

Assembly Instructions

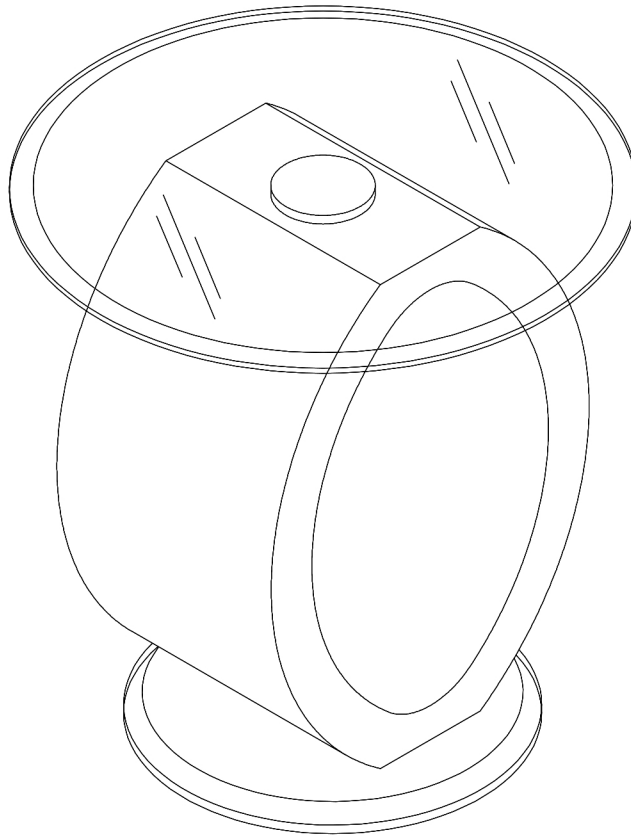

ASSEMBLY RATING

The Assembly Rating is a 5-point system that shows the degree of effort needed in assembling a specific product (with 1 being easy and 5 being difficult). For some products, two persons are recommended.

Tools Required For Assembly:

Allen Wrench

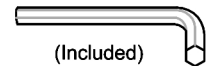

(Included)

EASY DIFFICULT

The assembly rating scale consists of five circles. The first circle on the left is solid black, representing a rating of 1 (EASY). The other four circles are white with a black outline, representing ratings of 2, 3, 4, and 5 (DIFFICULT).



2 PERSONS RECOMMENDED

ASSEMBLY & CARE ADVICE

FOR YOUR FURNITURE TO LAST, CORRECT ASSEMBLY AND PROPER MAINTENANCE ARE NECESSARY. PLEASE FOLLOW THE INFORMATION PROVIDED BELOW TO FULLY ENJOY YOUR FURNITURE.

BASIC ASSEMBLY TECHNIQUES

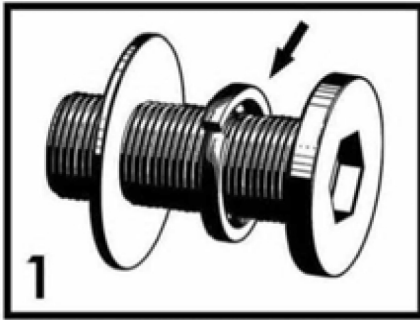

1
When lock or spring washer is used in an assembly, please make sure the lock or spring washer is placed between the larger flat washer and the head of the screw or bolt.

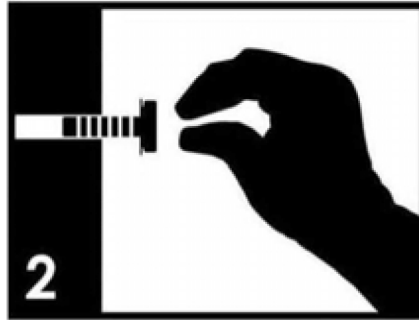

2
Position each part correctly and insert screws or bolts into their respective holes by hand tighten or using the proper hand tool. Only tighten when step is completed or when instructed to do so.

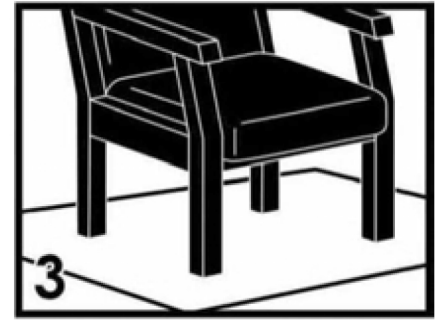

3
Use cardboard or carpet area when assembling furniture to prevent scratches. Make sure the furniture rests on a flat and level surface with each leg evenly touching the floor.

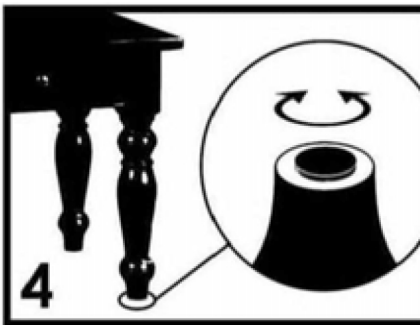

4
Some furniture comes with height adjustment knobs underneath each leg. To lower or to raise each leg, you need to turn clockwise or counterclockwise, respectively.

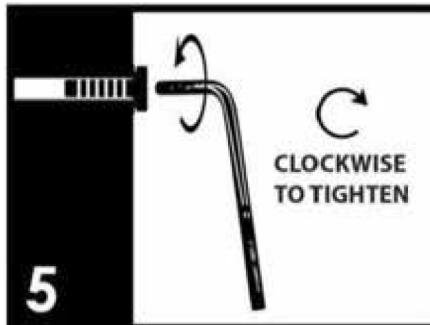

5
Make sure all parts are properly aligned, then use the appropriate hand tool to completely tighten the bolts or screws. Do not use power tools and do not overtighten.



6
Save the instructions and store the Allen wrench or any supplied tool for later maintenance. After two weeks, check and tighten any loose hardware and repeat again every six months thereafter.

IT IS THE USER'S RESPONSIBILITY TO MAINTAIN THE FURNITURE. THE HARDWARE MAY LOOSEN OVER TIME AND MAY CAUSE THE FURNITURE TO BE WOBBLY AND UNABLE TO SUPPORT ITS INTENDED WEIGHT CAPACITY. THIS MAY LEAD TO COLLAPSE AND MAY CAUSE SERIOUS INJURY.



FAILURE TO FOLLOW THE GUIDELINES ABOVE MAY RESULT IN INJURY AND/OR PROPERTY DAMAGE.



Before you begin, please read Page 2 of "Assembly and Care Advice".

And remember, do not tighten until each step is completed or instructed.

Parts List

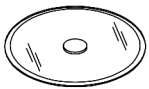

#1 x 1pc
Glass Top



#2 x 1pc
Leg Support



#3 x 1pc
Base



#I x 2pcs
Cover

Hardware List



#A x 4pcs
Bolt 1/4"X1-1/2"



#B x 2pcs
Thread Bolt 5/16"X1-1/2"



#Cx 4pcs
Small Flat Washer



#D x 1pc
Allen Wrench M4



#E x 6pcs
Level



#F x 1pc
Hex Nut



#Gx 2pcs
Nut



#Hx 2pcs
Large Flat Washer



- I. Carefully place the glass top (#1) on a protected surface.
- II. Insert 2 thread bolts (#B) into the pre-drilled holes on the glass top (#1) and tighten by hand.
- III. Insert the leg support (#2) onto the thread bolts (#B). Apply a large flat washer (#H) then a nut (#G), in that order onto the thread bolts. Secure using the hex nut (#F).

#B x 2pcs
#G x 2pcs
#H x 2pcs

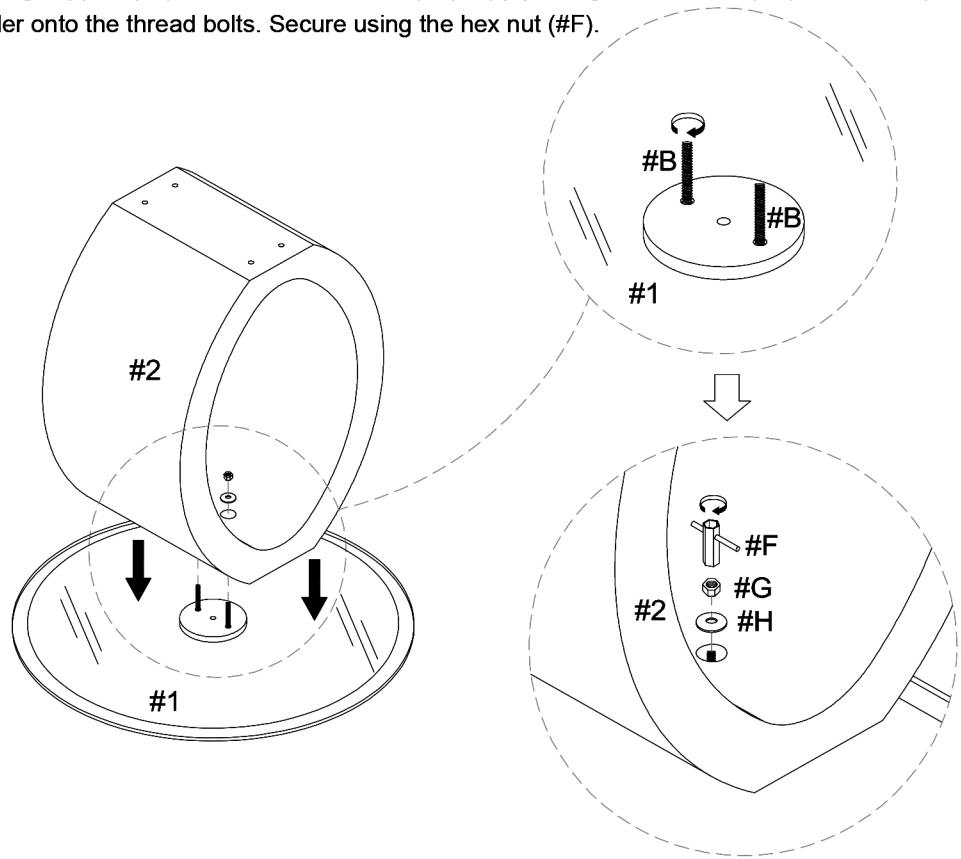

- I. Align the base (#3) to the other end of the leg support (#2).
- II. Prepare 4 bolt assemblies by inserting the small flat washer (#C) onto the bolt (#A). Insert bolt assemblies into the pre-drilled holes displayed below and secure using the Allen wrench (#D).
- III. Insert 6 levelers (#E).

#A x 4pcs
#C x 4pcs
#E x 6pcs

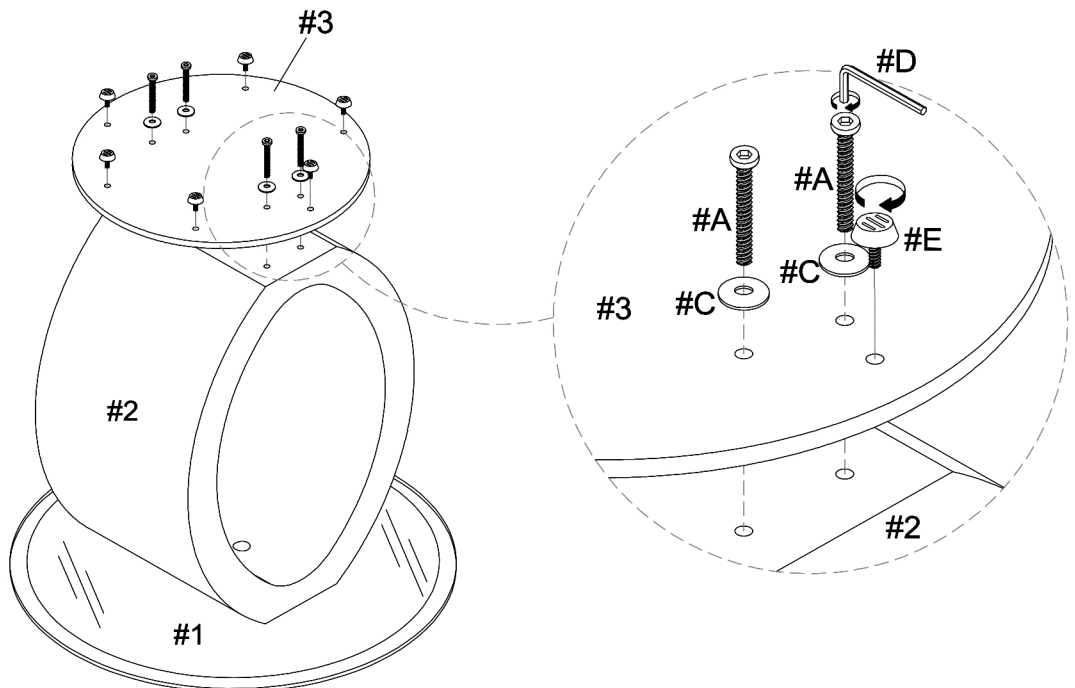



Apply 2 clovers (#1) to cover the pre-drilled holes on the leg support (#2).

#1 x 2pcs

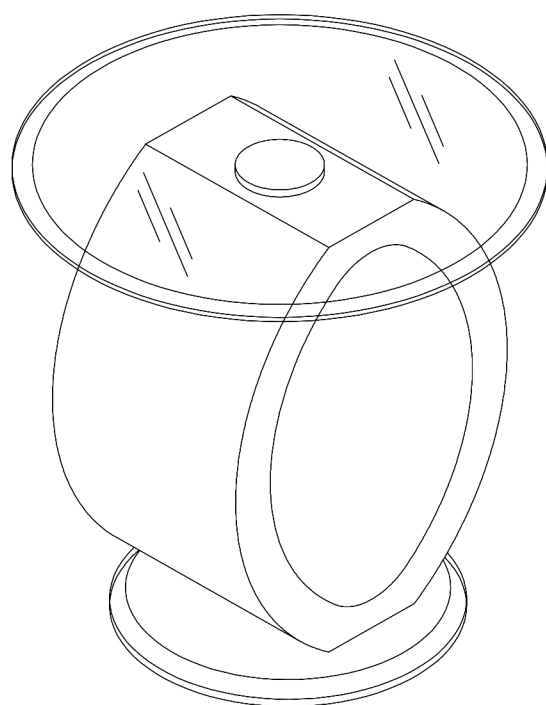
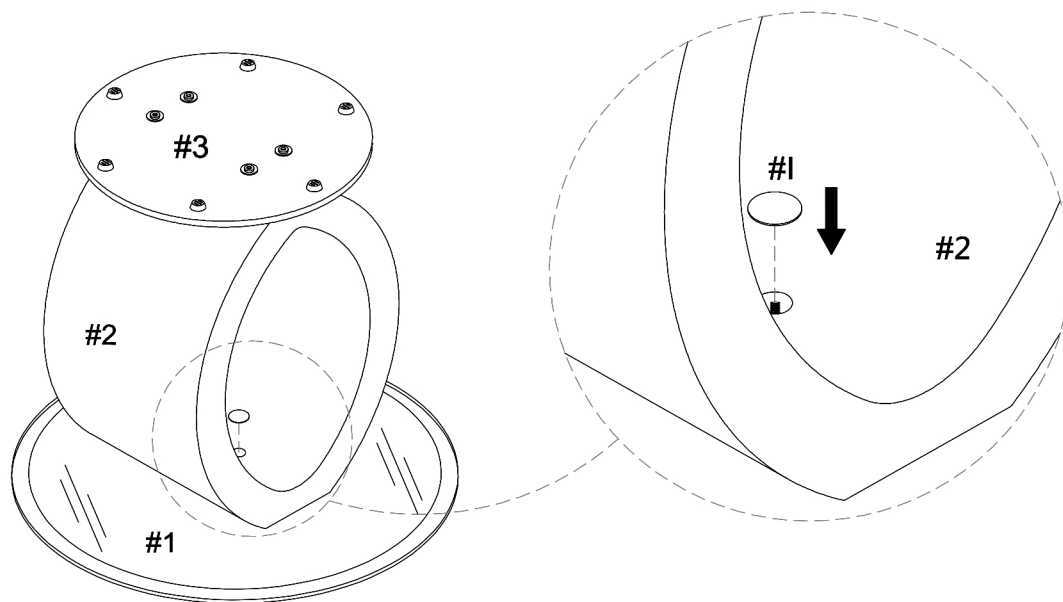

ASSEMBLY IS COMPLETED