F943-VO Trouble Shooting
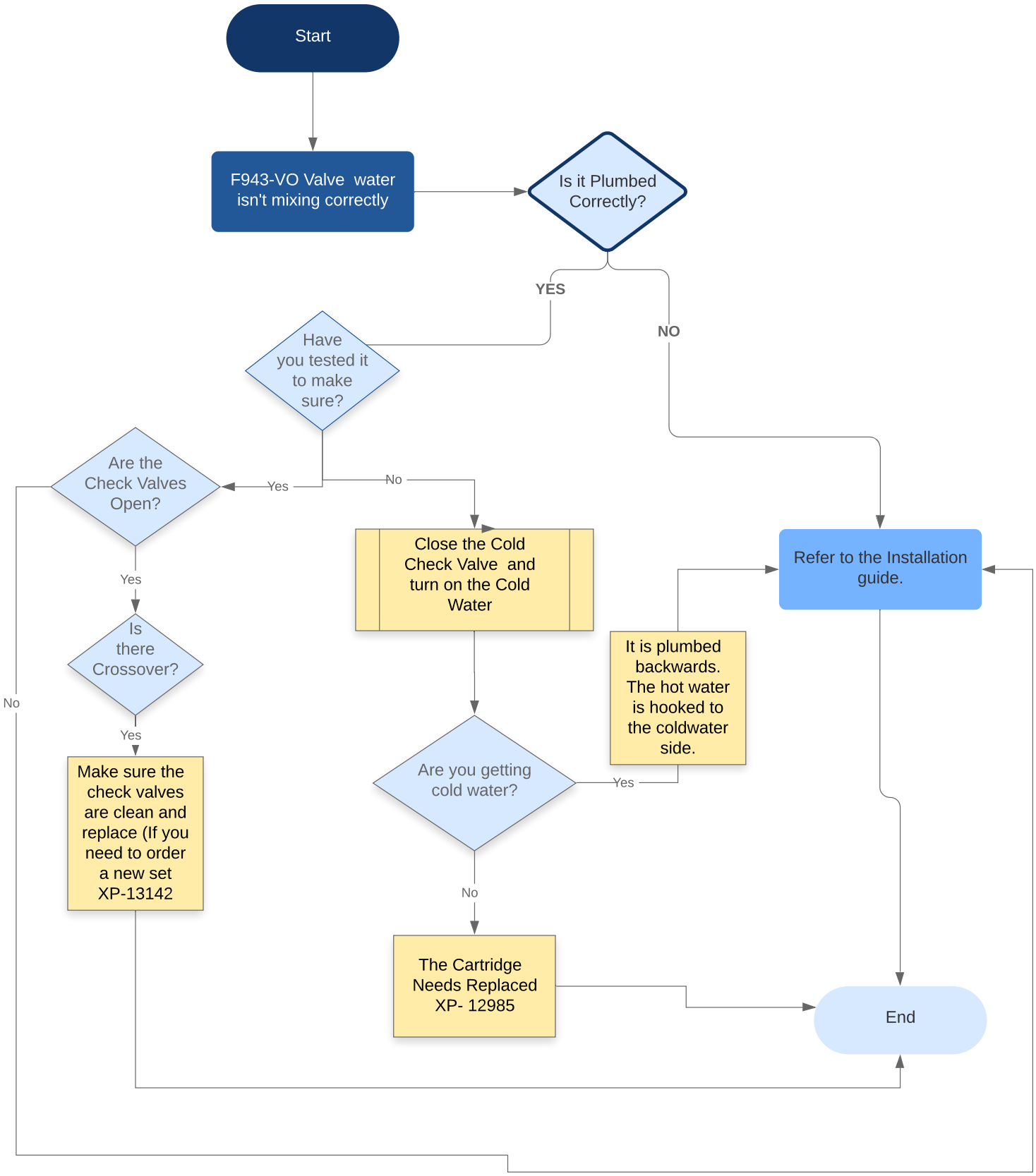
Jodie Adams | May 19, 2020