

DUAL VIEW

INDIVIDUAL MODERN



- SPRING SUMMER COLLECTION -

2 0 2 4

OP (C/# 39) 24126037 ¥ 39,000 -

2024 SPRING SUMMER

" Dressing up is like traveling."

Directed by Shouta.



délicieux



Jacket (C/# 24) 24123022 ¥ 49,000 -
Skirts (C/# 29) 24122014 ¥ 36,000 -





KNIT (C/#48) 24318019 ¥ 36,000 -
JACKET (C/#32) 24113010 ¥ 43,000 -
SKIRT (C/#04) 24112010 ¥ 29,000 -
BAG (C/#16) 24519011 ¥ 32,000 -



OP (C/# 36) 24126026 ¥ 38,000 -
BAG (C/#16) 24519017 - ¥ 23,000 -



ONE-PIECE (C/#16) 24116000 ¥ 39,000 -



BLOUSE (C/# 01) 24820000 ¥ 29,000 -
KNIT (C/# 01) 24328030 ¥ 49,000 -
PANTS 参考商品



OP (C/# 46) 24126040 ¥ 43,000 -



GILET OP (C/# 01) 24126018 ¥ 59,000 -
PANTS (C/# 01) 24124012 ¥ 39,000 -
HATT (C/# 04) 24419004 ¥ 29,000 -



BLOUSE (C/#52) 24110005 ¥ 32,000 -
Pants 参考商品



SKIRT (C/#32) 24112011 ¥ 29,000 -
KNIT (C/#48) 24318001 ¥ 19,000 -



Jacket (C/# 52) 24123022 ¥ 49,000 -
OP (C/# 52) 24126023 ¥ 39,000 -
BAG (C/#16) 24519020 ¥ 29,000 -



KNIT (C/#09) 24318007 ¥ 27,000 -
SKIRT (C/#01) 24112011 ¥ 29,000 -



KNIT OP (C/# 26) 24318010 ¥ 26,000 -
BAG (C/#16) 24519017 ¥ 23,000 -



BLOUSE (C/# 09) 24120026 ¥ 26,000 -
KNIT (C/# 26) 993398001 ¥ 19,000 -
Pants 参考商品



OP (C/# 39) 24126033 ¥ 53,000



TOPS	(C/#01)	24818006	¥ 16,000 -
SKIRT	(C/#47)	24112008	¥ 39,000 -
BAG	(C/#60)	24519008	¥ 39,000 -
NECKLACE	(C/#99)	24519005	¥ 16,000 -
SHOES	(C/#09)	24419020	¥ 39,000 -



OP (C/# 09) 24126029 ¥ 39,000 -



JACKET	(C/#16)	24113006	¥ 110,000 -
PANTS	(C/#32)	991394002	¥ 19,000 -
T-SHIRTS	(C/#39)	24818002	¥ 19,000 -



BLOUSE (C/#39)	24110007	¥ 28,000 -
SKIRT (C/#29)	24112014	¥ 39,000 -
SHOSE (C/#16)	24519018	¥ 24,000 -

CONTRIBUTORS

- SHOTA HARAGUCHI - ART DIRECTOR

Born of parents who are familiar with the field of art, fashion, and beauty.

Shouta grew up traveling the world from an early age, being exposed to various cultures.

As he became a high school student he started to join the team as a buyer and traveled around Europe.

- @xxshoutaxx -



- KYOHEI MORI - PHOTOGRAPHER

He started photography in 2009 and started working as a professional in 2012.

He has taken a wide range of photographs such as numerous corporate websites, weddings, and advertising photographs.

By using a wide range of shooting techniques, from film to digital and video, we are working closely with our clients.

- @mkyohei -

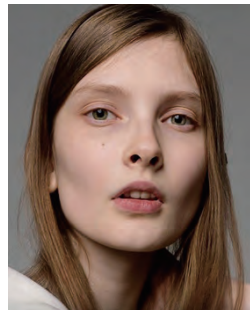

- NATALIA - MODEL

Height : 174, Bust : 82, Weist : 60, Hips : 85,
Shoes : 24.5, Hair : Light Brown, Eyes : Gray

- @everythingllbedaijoubu -



- NOLI - HAIR & Makeup

NoLi has a lot of careers around the world.

His clients include actresses, advertisements, celebrities, music videos and magazines.

Very talented and his hair and makeup is trusted by many clients.

He is Facial Designer.
Not like a normal Make up artist.

<https://noli2noli.jp/>

- @noli_facialdesigner -



- MASAKI HAYASHI - DIRECTION ADVISOR

Japanese New paint artist.

Mixture of street style and abstract , thinking to value analog expression.

He express what I felt in my daily life and from nature. He draws with a sense of fun and expresses "beauty" not only in paintings but also in various fields with his unique perspective and delicate emotions.

"Love is truth"

- @masakihayashi1996 -

SHOP LIST

2024 SPRING - SUMMER

www.dualview.co.jp

HEAD OFFICE

MEGURO

📷 dualview_official

5-2-5 T&A BLDG 4F Himonya Meguro-ku, TOKYO 152-0003
tel:03-5721-2240

direct management store

SHIROKANE

📷 dualview_shirogane

4-9-18 Shirokanedai Minato-ku, TOKYO 108-0071
tel:03-5795-0371

CHIBA

📷 dualview_chiba

2-16 Shindencho Chuo-ku Chiba-city, CHIBA 260-0027
tel:043-204-2256

OSAKA

📷 dualview_osaka

HILTON PLAZA WEST B1F 2-2-2 Umeda Kita-ku Osaka-city, OSAKA 530-0001
tel:06-6451-0101

OKAYAMA

📷 dualview_okayama

1-1-7 Asano BLDG 1F Marunouchi Kita-ku Okayama-city, OKAYAMA 700-0823
tel:086-223-0006

CREATIVE DIRECTOR

📷 atsuko_dualview



OSAKA BRANCH

BAKUROUMACHI

4-4-11 Senba nishi KID BLDG 2F Bakuroumachi Chuo-ku Osaka-city, OSAKA 541-0059
tel:06-6120-6657

department store

SAPPORO

📷 dualview_sapporo

DAIMARU 5F Kita 5 jo Nishi 4-7, Chuo-ku, Sapporo-city, HOKKAIDO 060-0005
tel:011-200-1278

TAMAGAWA

📷 dualview_tamagawa

TAKASHIMAYA 2F 3-17-1 Tamagawa Setagaya-ku, TOKYO 158-8701
tel:03-5716-6302

▼ NEW OPEN / 2024.03.15

NAGOYA

📷 dualview_nagoya

NAGOYA SAKAE MITSUKOSHI 4F 3-5-1 Sakae Naka-ku, Nagoya-city, AICHI 460-0008

OSAKA

📷 dualview_osakanamba

TAKASHIMAYA 4F 5-1-5 Namba Chuo-ku, OSAKA 542-8510
tel:06-6632-9529

OSAKA

📷 dualview_senri

SENRI HANKYU 3F 1-5-1 Shinsenrihigashimachi Toyonaka-city, OSAKA 560-8550
tel:06-6831-9003

HYOGO

📷 dualview_nishinomiya

NISHINOMIYA HANKYU 3F 14-1 Takamatsucho Nishinomiya-city, HYOGO 663-8204
tel:0798-62-7561

▼ RENEWAL OPEN / 2024.02.28

MATSUYAMA

📷 matsuyama_dualview

lyotetsu Takashimaya 2F 5-1-1 Minatomachi Matsuyama-city, EHIME 790-8587
tel:089-947-3205

HIROSHIMA

📷 hirosshima_dualview

FUKUYA MainStore 4F 6-26 Ebisucho Naka-ku Hiroshima-city, HIROSHIMA 730-8548
tel:082-246-6613



DUAL VIEW
INDIVIDUALLY MODERN

<https://www.dualview.co.jp>