



**2023 AUTUMN WINTER COLLECTION
OFFICIAL CATALOG**

Paris is always a good idea.



JACKET 23143004 / ¥ 120,000 -
BLOUSE 23140006 / ¥ 29,000 -

BLOUSE 23140005 / ¥23,000 -
SKIRT 23152019 / ¥32,000 -
CARDIGAN 23358034 / ¥79,000 -





JACKET 23143004 / ¥ 120,000 -
BLOUSE 23140006 / ¥ 29,000 -
SKIRT 23142007 / ¥ 32,000 -



ONE PIECE 23146007 / ¥ 69,000 -
BLOUSE 23140002 / ¥ 23,000 -

COAT 23156023 / ¥53,000 -
KNIT 23358037 / ¥26,000 -





BLOUSE 23140005 / ¥23,000 -
SKIRT 23152019 / ¥32,000 -
CARDIGAN 23358034 / ¥79,000 -







JACKET 23143011 / ¥ 89,000 -
BLOUSE 23140005 / ¥ 23,000 -
DENIM 23144000 / ¥ 19,000 -



JACKET 23143005 / ¥ 56,000 -
Knit 23348006 / ¥ 24,000 -





**GILLET
KNIT
PANTS**

**23143015 / ¥ 120,000 -
23348009 / ¥ 29,000 -
23144008 / ¥ 37,000 -**



GILLET 23143015 / ¥ 120,000 -



KNIT 23358027 / ¥ 39,000 -
GILLET 23153029 / ¥ 39,000 -
SKIRT 23152022 / ¥39,000 -





JACKET
KNIT
SKIRT

23143019 / ¥ 98,000 -
23348005 / ¥ 36,000 -
23142015 / ¥ 29,000 -



KNIT 23358027 / ¥ 39,000 -
GILLET 23153029 / ¥ 39,000 -
SKIRT 23152022 / ¥39,000 -

LESS.
BUT
BETTER.





JACKET 23143002 / ¥ 79,000 -
T SHIRTS 23848002 / ¥ 12,000-
SKIRT 23142006 / ¥ 49,000 -



KNIT 23358033 / ¥ 39,000 -
SKIRT 23142015 / ¥ 29,000 -





KNIT

23348011 / ¥ 36,000 -



COAT 23151010 ¥89,000 -
KNIT 23358037 ¥26,000 -



JACKET VEST
INNER
SKIRT

23153026 / ¥ 29,000 -
23153025 / ¥ 29,000 -
23152024 / ¥ 36,000 -



COAT 23151011 ¥98,000 -
KNIT 23358037 ¥26,000 -



ONE PIECE 23146007 / ¥ 69,000 -
BLOUSE 23140002 / ¥ 23,000 -

INDIVIDUALLY MODERN

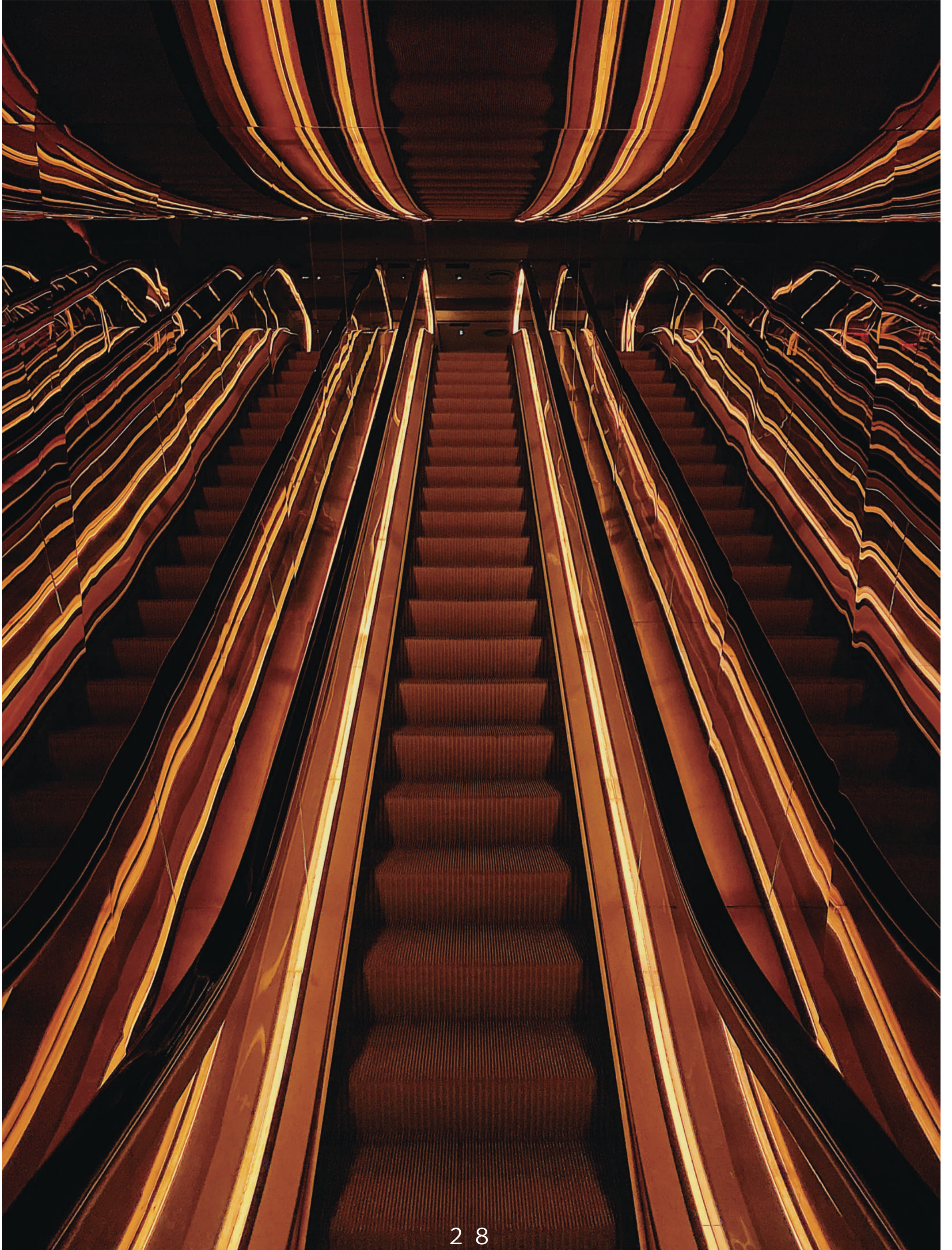



COAT 23151011 ¥98,000 -
KNIT 23358037 ¥26,000 -



COAT
KNIT
DENIM

23641016 / ¥ 120,000 -
23348011 / ¥ 36,000 -
23144000 / ¥ 19,000 -





COAT	23151012	¥ 110,000 -
KNIT	23358047	¥ 53,000 -
PANTS	23154011	¥ 29,000 -
HAT	23449022	¥ 19,000 -



KNIT 23358051 ¥29,000 -
ONE PIECE 23156019 ¥54,000 -

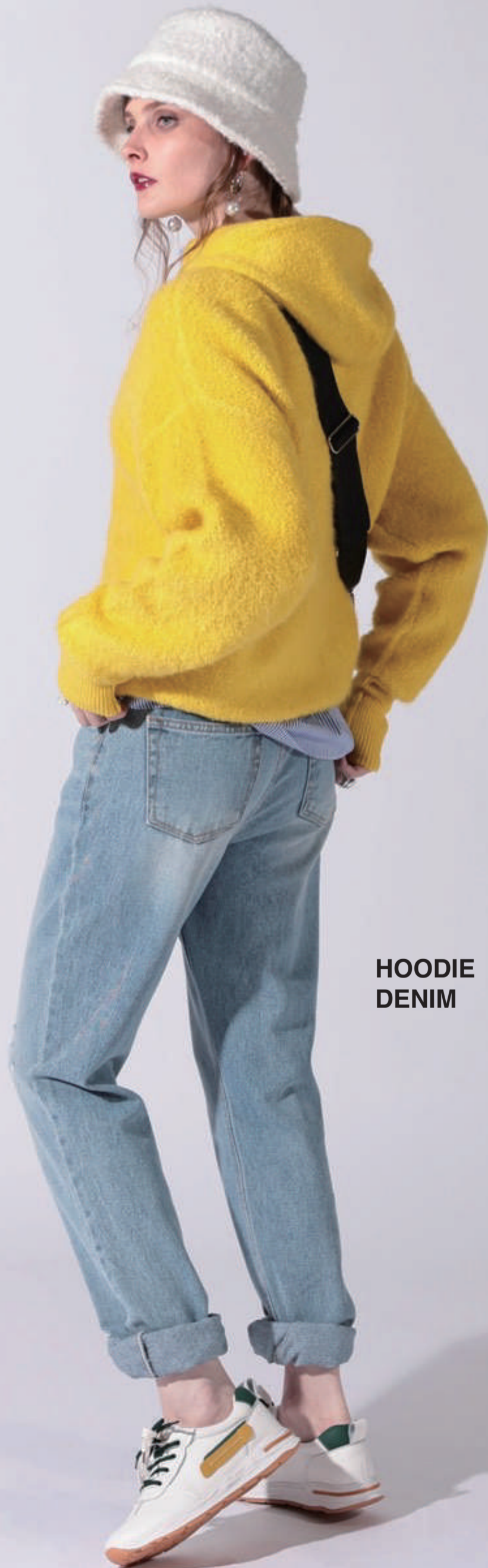

HOODIE
DENIM

23358056 / ¥ 32,000 -
23144000 / ¥ 19,000 -





JACKET 23143019 / ¥ 98,000 -
KNIT 23348005 / ¥ 36,000 -
SKIRT 23142015 / ¥ 29,000 -

CONTRIBUTORS

- SHOTA HARAGUCHI - ART DIRECTOR

Born of parents who are familiar with the field of art, fashion, and beauty.

Shouta grew up traveling the world from an early age, being exposed to various cultures.

As he become a high school student he started to join the team as a buyer and traveled around Europe.

- @xxshoutaxx -



- KYOHEI MORI - PHOTOGRAPHER

He started photography in 2009 and started working as a professional in 2012.

He has taken a wide range of photographs such as numerous corporate websites, weddings, and advertising photographs.

By using a wide range of shooting techniques, from film to digital and video, we are working closely with our clients.

- @mkyohei -



- NATALIA - MODEL

Age : 23

Height : 174, Bust : 82, Weist : 60, Hips : 85,
Shoes : 24.5, Hair : Light Brown, Eyes : Gray

- @everythingllbedaijoubu -



- NOLI - HAIR & Makeup

NoLi has a lot of careers around the world.

His clients include actresses, advertisements, celebrities, music videos and magazines.

Very talented and his hair and makeup is trusted by many clients.

He is Facial Designer.
Not like a normal Make up artist.

<https://noli2noli.jp/>

- @noli_facialdesigner -



- MASAKI HAYASHI - DIRECTION ADVISOR

Japanese New paint artist.

Mixture of street style and abstract , thinking to value analog expression.

He express what I felt in my daily life and from nature. He draws with a sense of fun and expresses "beauty" not only in paintings but also in various fields with his unique perspective and delicate emotions.

"Love is truth"

- @mhjr.1996 -

SHOP LIST

2023 SPRING - SUMMER

www.dualview.co.jp

HEAD OFFICE

MEGURO dualview_official

5-2-5 T&A BLDG 4F Himonya Meguro-ku, TOKYO 152-0003
tel:03-5721-2240

direct management store

SHIROKANE dualview_shirogane

4-9-18 Shirokanedai Minato-ku, TOKYO 108-0071
tel:03-5795-0371

CHIBA dualview_chiba

2-16 Shindencho Chuo-ku Chiba-city, CHIBA 260-0027
tel:043-204-2256

OSAKA dualview_osaka

HILTON PLAZA WEST B1F 2-2-2 Umeda Kita-ku Osaka-city, OSAKA 530-0001
tel:06-6451-0101

OKAYAMA dualview_okayama

1-1-7 Asano BLDG 1F Marunouchi Kita-ku Okayama-city, OKAYAMA 700-0823
tel:086-223-0006

CREATIVE DIRECTOR

 atsuko_dualview



OSAKA BRANCH

BAKUROUMACHI

4-4-11 Senba nishi KID BLDG 2F Bakuroumachi Chuo-ku Osaka-city, OSAKA 541-0059
tel:06-6120-6657

department store

SAPPORO dualview_sapporo

DAIMARU 5F Kita 5 jo Nishi 4-7, Chuo-ku, Sapporo-city, HOKKAIDO 060-0005
tel:011-200-1278

TAMAGAWA dualview_tamagawa

TAKASHIMAYA 2F 3-17-1 Tamagawa Setagaya-ku, TOKYO 158-8701
tel:03-5716-6302

NAGOYA dualview_nagoya

MATSUZAKAYA NAGOYA 3F 3-16-1 Sakae Naka-ku, Nagoya-city, AICHI 460-8430
tel:052-264-2572

OSAKA dualview_osakanamba

TAKASHIMAYA 4F 5-1-5 Namba Chuo-ku, OSAKA 542-8510
tel:06-6632-9529

OSAKA dualview_senri

SENRI HANKYU 3F 1-5-1 Shinsenrihigashimachi Toyonaka-city, OSAKA 560-8550
tel:06-6831-9003

HYOGO dualview_nishinomiya

NISHINOMIYA HANKYU 3F 14-1 Takamatsucho Nishinomiya-city, HYOGO 663-8204
tel:0798-62-7561

MATSUYAMA matsuyama_dualview

Iyotetsu Takashimaya 2F 5-1-1 Minatomachi Matsuyama-city, EHIME 790-8587
tel:089-947-3205

HIROSHIMA hirosshima_dualview

FUKUYA MainStore 4F 6-26 Ebisucho Naka-ku Hiroshima-city, HIROSHIMA 730-8548
tel:082-246-6613

DUAL VIEW
INDIVIDUALLY MODERN