

C.SCOPE®

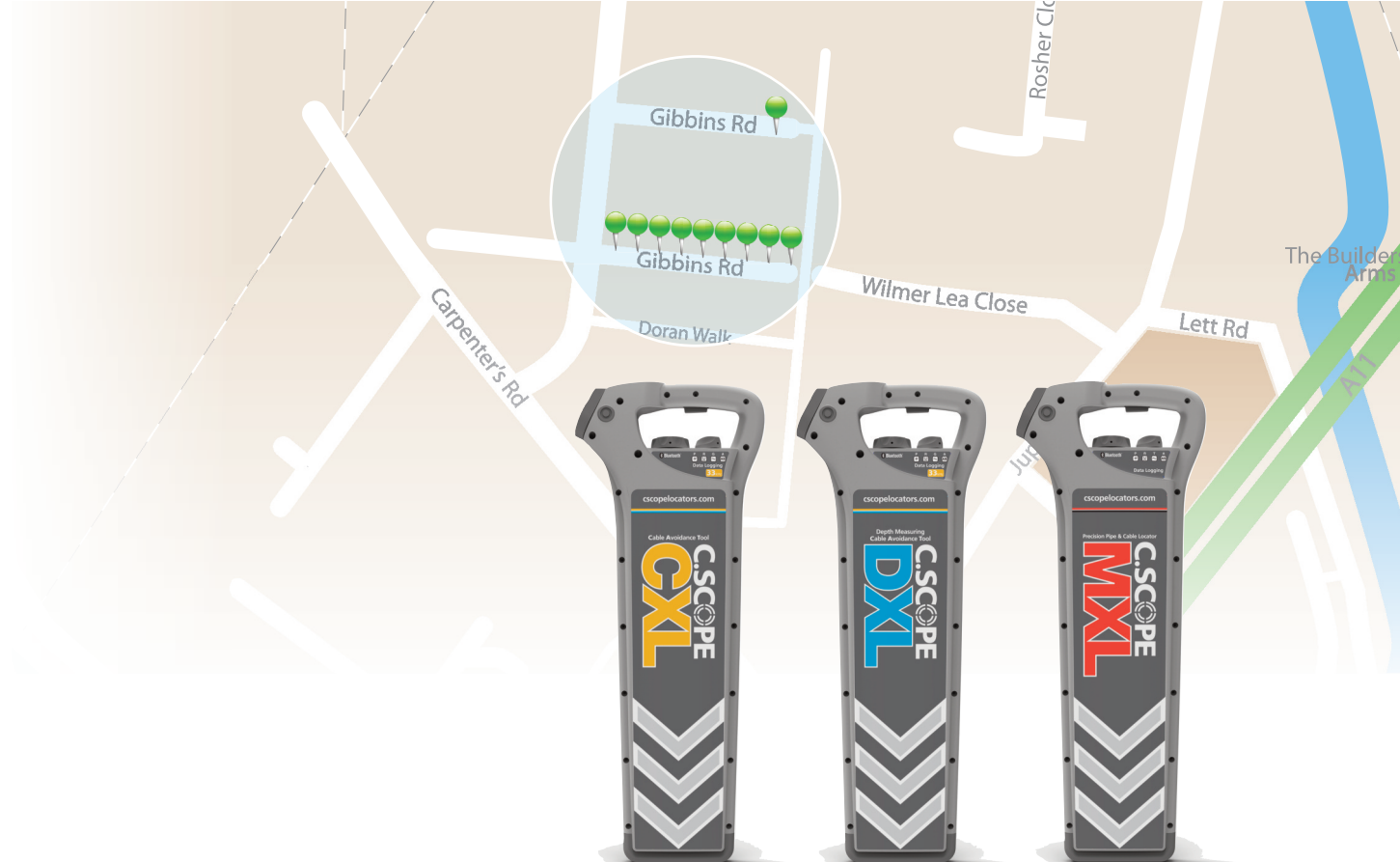

DATA LOGGING CABLE AVOIDANCE TOOLS

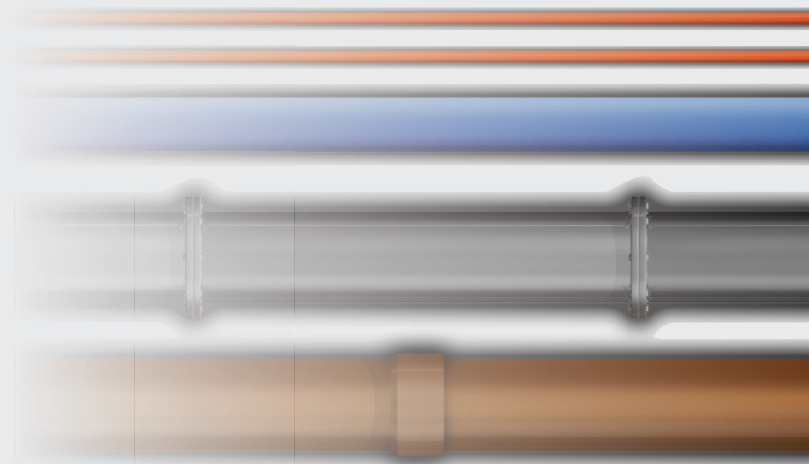

WHAT? WHERE? WHEN? HOW?

DATA LOGGING USING CABLE AVOIDANCE TOOLS

For many years the use of C.Scope Cable Avoidance Tools and Signal Generators has helped utility operators avoid personal injury by pinpointing the position of pipes and cables prior to excavation work commencing.

So effective are these devices that the use of a Cable Avoidance Tool and Signal Generator is now standard practice in the utility and groundwork industries. In the UK, the Health and Safety Executive (HSE) now expect these products to be used in all of their detecting modes before every excavation.

There is no doubt that, with the Cable Avoidance Tool being adopted into everyday use, huge advances in safety have been made BUT, despite this, cable strikes still happen leading to operator and third party injury and costly investigations.

One of the key questions that need to be answered in the event of a cable strike is; "Was the Cable Avoidance Tool actually used before the excavation work began?" And, if it was used "Was it used fully and correctly?"

To assist in further reducing cable strikes and personal injury, C.Scope have introduced a range of Data Logging Digital Cable Avoidance Tools based on the recently released CXL, DXL and MXL range of digital products.

The new models have built in Data Logging which records, every second, exactly what the operator is doing without any change to daily working practices. The stored data can then be retrieved for review.

C.Scope believe that this is a major step forward for those contractors and utilities that wish to develop their training programmes, to improve their operator skills and most importantly to reduce cable strikes.

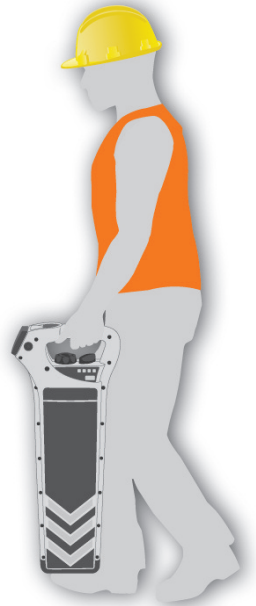

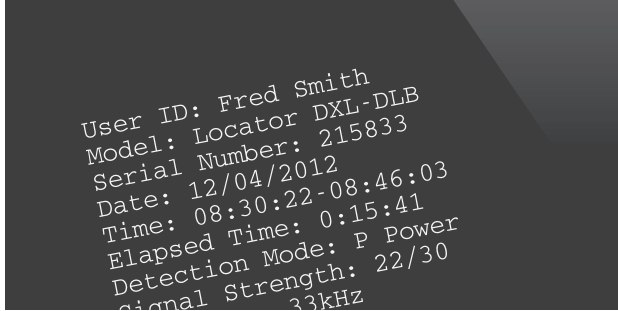

LOG

User / Model / Serial No. / Date / Time



LOG

Detection Mode

P R G A
P R T A



LOG

Signal Strength



LOG

Frequency



LOG

Depth
DXL-DLB and
MXL-DLB only



LOG

Sonde Depth
DXL-DLB and
MXL-DLB only

FEATURES

DATA LOGGING OF OPERATOR ACTIVITY

C.Scope Data Logging Cable Avoidance Tools will store 80 hours worth of operator activity including:

- USER
- Cable Avoidance Tool MODEL TYPE
- SERIAL NUMBER
- DATE AND TIME
- DETECTION MODE (POWER - RADIO - GENERATOR/TRANSMITTER - ALLSCAN Modes)
- SIGNAL STRENGTH
- Signal Generator / Transmitter FREQUENCY
- Cable / Pipe DEPTH
- Sonde DEPTH

THREE MODEL TYPES

Data Logging is available on C.Scope's entire range of digital Cable Avoidance Tools in three new model types.

CXL-DLB Cable Avoidance Tool

DXL-DLB Cable Avoidance Tool with Depth

MXL-DLB Multi-Frequency Locator

All C.Scope Data Logging products are used in exactly the same way as the standard range of digital Cable Avoidance Tools so no extra training is needed.

COMPATIBILITY

Fully compatible with SGA/SGV Signal Generators, MXT Transmitter and C.Scope Sondes.

MAINTENANCE

As with ALL C.Scope digital Cable Avoidance Tools - No yearly calibration checks required.

DATA RETRIEVAL

All Data Records can be transferred from the Cable Avoidance Tool directly to a Windows® based PC or indirectly via a mobile smartphone for later analysis.

80 HOURS OF OPERATOR ACTIVITY DATA
STORED AND SENT TO PC AND/OR MOBILE PHONE



THREE MODEL TYPES CXL-DLB DXL-DLB MXL-DLB
COMPATIBLE WITH C.SCOPE SGA SGV MXT



DATA RETRIEVAL

In the event of a cable strike or as part of a routine company training audit, Data Records saved on the Cable Avoidance Tool can be retrieved, reviewed and analysed. The Data Records can be transferred quickly off site using Bluetooth® via a mobile smartphone to an office based PC or directly to a laptop.

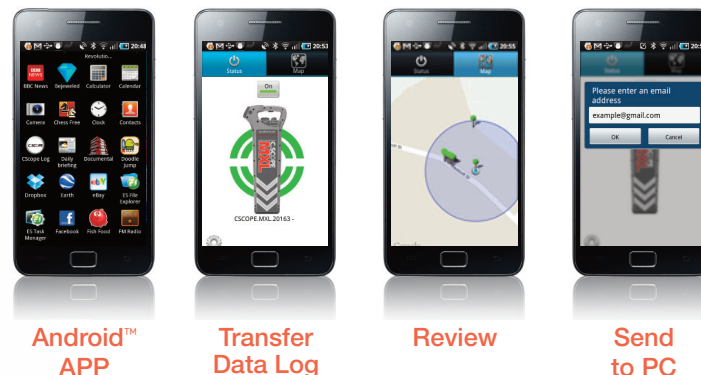

Android™ APP

Transfer Data Log

Review

Send to PC

PC CONNECTIVITY

In order to retrieve Data Records from the Cable Avoidance Tools, simply use the free C.Scope Software Toolkit, which enables all the data to be transferred to a Windows® based PC via Bluetooth®

Once transferred to a PC, the Data Records can be interrogated by the C.Scope Software Toolkit to show how and when the Cable Avoidance Tool was used. The Data Records can also be imported into a spreadsheet or your own reporting software.

SURVEYING INSTRUMENT CONNECTIVITY

C.Scope's new Data Logging Cable Avoidance Tools are compatible with major survey equipment manufacturers handheld sub-metre positioning instruments.

In addition, the Data Logging files can be saved in .csv format ensuring easy integration into GIS (Geographic Information System), task scheduling, mapping, surveying, site management and asset tracking software solutions.

TRANSFER RECORDS USING A MOBILE SMARTPHONE

C.Scope has an Android Smartphone App called **Relay** that transfers data records from a C.Scope Cable Avoidance Tool to an Android™ smartphone. Once transferred to the smartphone, it can be sent to anyone via text or email.

The benefit of using a smartphone for data retrieval is that a phone is more convenient to carry and use than a bulky laptop and can allow data to be transferred 'off site' faster and more cost effectively.

GPS (Global Positioning System) Logging

If you have a smartphone with GPS then using C.Scope **Relay** the GPS information can be automatically added to data from the Cable Avoidance Tool as it is being used, so that now **THREE** key elements of information about the Cable Avoidance Tool's usage are recorded: **WHEN** it was used, **HOW** it was used and **WHERE** it was used.



C.Scope Software Toolkit

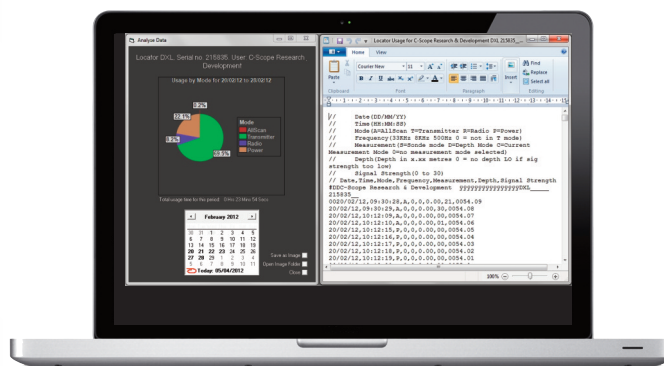

C.Scope Software Toolkit shows time-stamped data files and mode usage chart

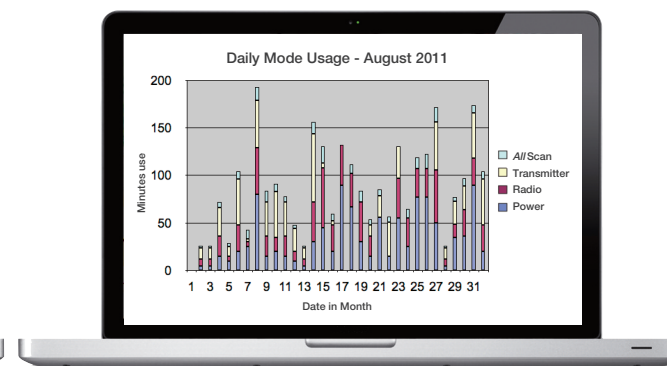

.csv file integration of data into a third party application

BENEFITS

SAFETY

- Ensure that a high standard of cable detection location work is maintained at all times.
- Improve field-operative safety by identifying behavioural issues.
- No additional operator retraining required.

TRAINING

- Provide evidence of correct use after routine training courses.
- Allow specific training needs to be clearly identified with individual users.
- Compare Cable Avoidance Tool usage across the workforce.

TRACKING

- Establish duration and frequency of Cable Avoidance Tool use during daily work schedules.
- Provide confirmation of use of equipment in the event of a cable strike.
- Downloaded operator usage data can be reviewed as part of a Health & Safety investigation.
- Establish who was doing what, where, when and how.
- Improve on-line risk assessments and method statements.
- Dispute avoidance and resolution.



Operators use
C.Scope Data Logging
Cable Avoidance Tool.
All usage recorded.

Data Transfer
over Bluetooth®

C.Scope Relay Android phone APP
receives incoming data and
adds GPS if required.

PC receives incoming data directly
using C.Scope Software Toolkit
or via smartphone based email.

View and analyse usage data
using C.Scope Software Toolkit
or third party application
(data saved as .csv files).

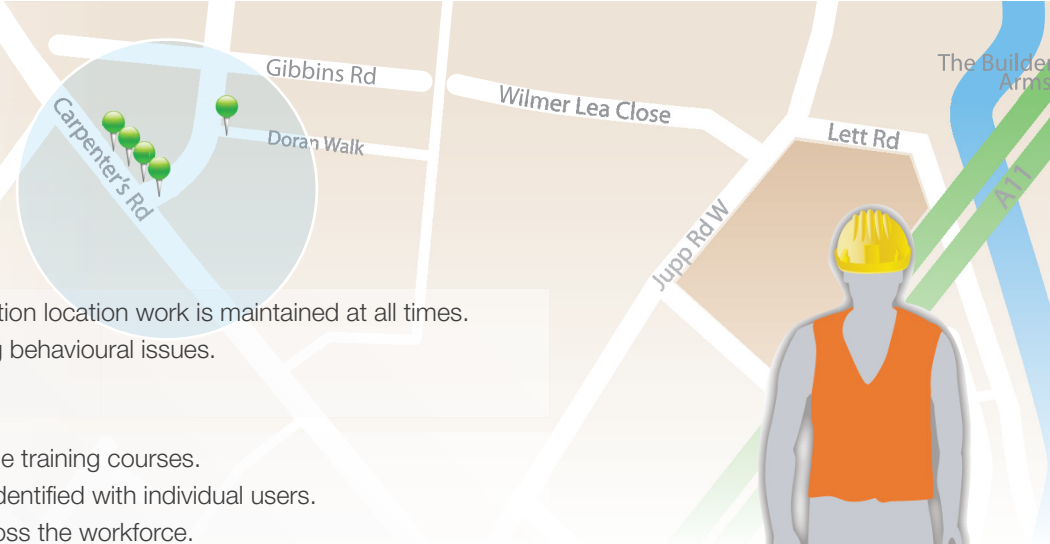
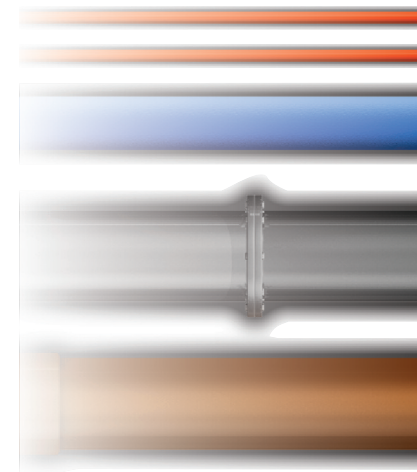
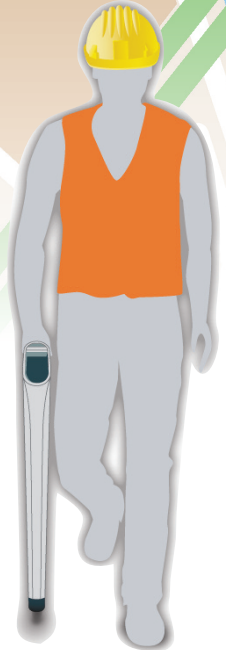



DATA LOGGING CABLE AVOIDANCE TOOLS

Minimum system requirements: Bluetooth® enabled PC with Microsoft® Windows® XP SP2, Windows Vista®, Windows 7 (32/64bit).
Minimum smartphone requirements: Android™ 2.2 or above with Bluetooth® and GPS.

C-SCOPE Canada
Distributed by Canfor Products Ltd.
Ontario - L7B 0E5
3 Cook Drive - King
Canada
Telephone (289) 843-3317
Fax (289) 845-3318
email - info@canforproducts.ca

www.cscope.ca

Windows® is a registered trademark of Microsoft Corporation in the United States and other countries.
Android™ is a trademark of Google Inc.

Copyright© 2012 C.Scope International Ltd

C.Scope has a policy of continuous product development and reserves the right to change the design, specification and labelling without notice. All errors and omissions excepted.

All C.SCOPE products are manufactured under a quality system accredited to ISO9001:2008

