

### Treadwell Farms

190 Mary Street Umatilla, FL 32784  
(352) 771-2318  
Project 11/09/2023

## COMPLIANCE FOR RETAIL

**Sample Name: After Sun Body Oil**

Lab Sample ID: F311040-02  
Retail Batch Total Wt/Vol: N/A  
Retail Batch Date: N/A

Matrix: Non-Inhalable Product  
Retail Batch Total Units: N/A  
Total Wt, Vol or Unit Sampled: 1

Date Sampled: 11/09/2023  
Date Received: 11/09/2023  
Date Reported: 11/14/2023



**Terpenes**  
Not Tested



**Heavy Metals**  
Not Tested



**Foreign Materials**  
Not Tested



**Microbiology**  
Not Tested



**Mycotoxins**  
Not Tested



**Residual Solvents**  
Not Tested



**Pesticides**  
Not Tested



**Homogeneity**  
Not Tested



**Water Activity**  
Not Tested



ND %
ND mg/g
ND mg/Unit
<b>Total THC</b>
1.28 %
12.8 mg/g
<b>Total CBD</b>

### Cannabinoids

Date Prepared: 11/09/23 13:30  
Date Analyzed: 11/10/23 13:03  
Lab Batch: B29J003

Prep ID: AJ  
Analyst ID: SP

Specimen Prep: 0.254 g / 10 mL  
Instrument: HPLC  
Prep/Analysis Method: ACCU LAB SOP15

Analyte	Dilution	LOQ	Results	Results
			%	mg/g
CBC	50	0.197	ND	ND
CBCA	50	0.197	ND	ND
CBD	50	0.197	1.28	12.8
CBDA	50	0.197	ND	ND
CBDV	50	0.197	ND	ND
CBDVA	50	0.197	ND	ND
CBG	50	0.197	ND	ND
CBGA	50	0.197	ND	ND
CBN	50	0.197	ND	ND
delta-8-THC	50	0.197	ND	ND
delta-9-THC	50	0.197	ND	ND
THCA	50	0.197	ND	ND
THCV	50	0.197	ND	ND
THCVA	50	0.197	ND	ND

Definitions and Abbreviations used in this report:  
Total CBD = CBD + (CBD-A \* 0.877), Total THC = THCA-A \* 0.877 + Delta 9 THC  
LOQ = Limit of Quantitation, LOD = Limit of Detection, DIL = Dilution Factor, (ppb) = Parts per Billion, (%) = Percent, (cfu/g) = Colony Forming Unit per Gram, (µg/g) = Microgram per Gram,  
Acceptable Limit.  
This report shall not be reproduced except in its entirety without the written approval of AccuScience Laboratories. The results of this report relate only to the material or product analyzed. Test results are confidential unless explicitly waived otherwise. This laboratory is accredited with International Standard ISO/IEC 17025.



PJLA Testing  
Accreditation#: 109150



**Dr. Harry Bezhadi, PhD.**  
President, CEO



**Treadwell Farms**

190 Mary Street Umatilla, FL 32784  
(352) 771-2318  
The Green Life After Sun Oil



Seed to Sale: N/A  
Retail Batch#: N/A  
Cultivar: N/A  
Cultivation Facility: N/A  
Processing Facility: N/A  
Sampling: SOP 21

**COMPLIANCE FOR RETAIL**

**Sample Name: Batch # GL22-1 (600mg)**

Lab Sample ID: F208190-01 Matrix: Oil  
Retail Batch Total Wt/Vol: N/A Retail Batch Total Units: N/A  
Retail Batch Date: N/A Total Wt, Vol or Unit Sampled: 1

Date Sampled: 08/29/2022  
Date Received: 08/29/2022  
Date Reported: 09/06/2022



**Terpenes**  
Tested



**Heavy Metals**  
Pass



**Foreign Materials**  
Not Tested



**Microbiology**  
Pass



**Mycotoxins**  
Pass



**Residual Solvents**  
Pass



**Pesticides**  
Pass



**Homogeneity**  
Not Tested



**Water Activity**  
Not Tested

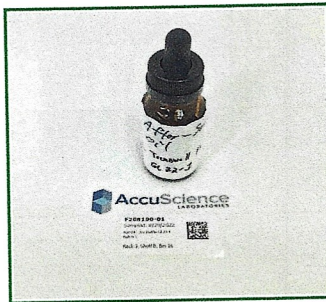

ND % 1.354 %  
ND mg/g 13.54 mg/Unit  
ND mg/Unit 766.55 mg/Unit  
Total THC Total Cannabinoids

**1.33 %**  
**13.3 mg/g**  
**755.20 mg/Unit**  
**Total CBD**

**Terpenes Profile**

Date Prepared: 09/08/22 11:19  
Date Analyzed: 09/08/22 22:37  
Lab Batch: B208032

Prep ID: MM  
Analyzed ID: NS

Specimen Prep: 1.03 g / 10 mL  
Instrument: GCMS  
Prep/Analysis Method: ACCU LAB SOP17

Analyte	Dilution	LOQ	Results
d-Limonene	10	1.9	14
Cedrol	10	1.9	4.7
alpha-Cedrene	10	1.9	3.7
beta-Myrcene	10	1.9	3.2
beta-Caryophyllene	1	0.19	0.35
Linalool	1	0.19	0.22
alpha-Bisabolol	1	0.19	ND
Camphene	1	0.19	ND
Camphor	1	0.19	ND
Delta-3-carene	1	0.19	ND
Caryophyllene Oxide	1	0.19	ND
Endo-fenchyl alcohol	1	0.19	ND
Eucalyptol	1	0.19	ND
Farnesene	1	0.19	ND
Fenchone	1	0.19	ND
Geraniol	1	0.19	ND
Geranyl acetate	1	0.19	ND
Guaiol	1	0.19	ND
Hexahydrothymol	1	0.19	ND
alpha-Humulene	1	0.19	ND
Isoborneol	1	0.19	ND
Isopulegol	1	0.19	ND
p-Mentha-1,5-diene	1	0.19	ND
Nerolidol	1	0.19	ND
trans-Nerolidol	1	0.19	ND
Ocimene	1	0.19	ND
alpha-Pinene	1	0.19	ND
beta-Pinene	1	0.19	ND
Pulegone	1	0.19	ND
Sabinene	1	0.19	ND
Sabinene hydrate	1	0.19	ND
gamma-Terpinene	1	0.19	ND
alpha-Terpinene	1	0.19	ND
Terpineol	1	0.19	ND
Terpinolene	1	0.19	ND
Valencene	1	0.19	ND
Nerol	1	0.19	ND
cis-Nerolidol	1	0.19	ND
Borneol	1	0.19	ND

**Total Terpenes % 26.17**

**Cannabinoids (as Received)**

Date Prepared: 08/31/22 12:08  
Date Analyzed: 08/31/22 22:33  
Lab Batch: B208099

Prep ID: SP  
Analyst ID: MM

Specimen Prep: 0.2753 g / 10 mL  
Instrument: HPLC  
Prep/Analysis Method: ACCU LAB SOP15

Analyte	Dilution	LOQ	Results	Results
THCA	1	0.00726	%	ND
delta 9-THC	1	0.00726	%	ND
delta 8-THC	1	0.00726	%	ND
THCV	1	0.00726	%	ND
CBD	10	0.0726	mg/g	13.3
CBDA	1	0.00726	mg/g	ND
CBDV	1	0.00726	mg/g	ND
CBN	1	0.00726	mg/g	ND
CBCA	1	0.00726	mg/g	ND
CBG	1	0.00726	mg/g	ND
CBGA	1	0.00726	mg/g	ND
THCVa	1	0.00726	mg/g	ND
CBC	1	0.00726	mg/g	0.0244
CBDVa	1	0.00726	mg/g	ND

Definitions and Abbreviations used in this report:

Total CBD = CBD + (CBD-A \* 0.877), Total THC = THCA-A \* 0.877 + Delta 9 THC  
LOQ = Limit of Quantitation, LOD = Limit of Detection, DIL = Dilution Factor, (ppb) = Parts per Billion, (%) = Percent, (cfu/g) = Colony Forming Unit per Gram, (µg/g) = Microgram per Gram,  
(ppm) = Parts per Million, (N/A) Not Analyzed, (ND) Non-Detect. Total Contaminant Load (TCL) - The sum of all Heavy Metals and Agricultural Agents presents above the LOQ, but below the  
Acceptable Limit.  
This report shall not be reproduced except in its entirety without the written approval of AccuScience Laboratories. The results of this report relate only to the material or product analyzed. Test  
results are confidential unless explicitly waived otherwise. This laboratory is accredited in accordance with International Standard ISO/IEC 17025.



**PJLA**  
Testing  
Accreditation#: 109150

*Handwritten signature*

**Dr. Harry Bezhadi, PhD.**  
President, CEO



## Treadwell Farms

190 Mary Street Umatilla, FL 32784  
(352) 771-2318  
The Green Life After Sun Oil

Seed to Sale: N/A  
Retail Batch#: N/A  
Cultivar: N/A  
Cultivation Facility: N/A  
Processing Facility: N/A  
Sampling: SOP 21

## COMPLIANCE FOR RETAIL

**Sample Name: Batch # GL22-1 (600mg)**

Lab Sample ID: F208190-01  
Retail Batch Total Wt/Vol: N/A  
Retail Batch Date: N/A

Matrix: Oil  
Retail Batch Total Units: N/A  
Total Wt, Vol or Unit Sampled: 1

Date Sampled: 08/29/2022  
Date Received: 08/29/2022  
Date Reported: 09/06/2022

### Pesticides

Date Prepared: 09/08/22 13:00  
Date Analyzed: 09/08/22 18:01  
Batch: B208066

Prep ID: MM  
Analyst ID: AJ

Specimen Prep: 1.03 g / 10 mL  
Instrument: LC/MS/MS

Prep Method: LAB SOP 8 Analysis Method: ACCU LAB SOP18

Pass

Analyte	DIL	Action Limit	LOQ	Results	Status	Analyte	DIL	Action Limit	LOQ	Results	Status
		ppb	ppb	ppb				ppb	ppb	ppb	
Abamectin	10	300	4.9	ND	Pass	Imazalil	10	100	4.9	ND	Pass
Acephate	10	3000	4.9	ND	Pass	Imidacloprid	10	3000	4.9	ND	Pass
Acequinocyl	10	2000	4.9	ND	Pass	Kresoxim methyl	10	1000	4.9	ND	Pass
Acetamiprid	10	3000	4.9	ND	Pass	Malathion	10	2000	4.9	ND	Pass
Aldicarb	10	100	4.9	ND	Pass	Metaxyl	10	3000	4.9	ND	Pass
Azoxystrobin	10	3000	4.9	ND	Pass	Methiocarb	10	100	4.9	ND	Pass
Bifenazate	10	3000	4.9	ND	Pass	Methomyl	10	100	4.9	ND	Pass
Bifenthrin	10	500	4.9	ND	Pass	Mevinphos	10	100	4.9	ND	Pass
Boscalid	10	3000	4.9	ND	Pass	Myclobutanil	10	3000	4.9	ND	Pass
Carbaryl	10	500	4.9	ND	Pass	Oxamyl	10	500	4.9	ND	Pass
Carbofuran	10	100	4.9	ND	Pass	Paclobutrazol	10	100	4.9	ND	Pass
Chlorantraniliprole	10	3000	4.9	ND	Pass	Permethrins	10	1000	4.9	ND	Pass
Chlorfenapyr	10	100	4.9	ND	Pass	Phosmet	10	200	4.9	ND	Pass
Chloromequat	10	3000	4.9	ND	Pass	Piperonyl butoxide	10	3000	4.9	ND	Pass
Chlorpyrifos	10	100	4.9	ND	Pass	Prallethrin	10	400	4.9	ND	Pass
Clofentezine	10	500	4.9	ND	Pass	Propiconazole	10	1000	4.9	ND	Pass
Coumaphos	10	100	4.9	ND	Pass	Propoxur	10	100	4.9	ND	Pass
Cyfluthrin	50	1000	24	ND	Pass	Pyrethrins	10	1000	4.9	19	Pass
Cypermethrin	10	1000	4.9	ND	Pass	Pyridaben	10	3000	4.9	ND	Pass
Daminozide	10	100	4.9	ND	Pass	Spinetoram J	10	3000	4.9	ND	Pass
Diazinon	10	200	4.9	ND	Pass	Spinetoram L	10	3000	4.9	ND	Pass
Dibrom Naled	10	500	4.9	ND	Pass	Spinosyn A	10	3000	4.9	ND	Pass
Dichlorvos	10	100	4.9	ND	Pass	Spinosyn D	10	3000	4.9	ND	Pass
Dimetamorph I	10	3000	4.9	ND	Pass	Spiromesifen	10	3000	4.9	ND	Pass
Dimethoate	10	100	4.9	ND	Pass	Spirotetramat	10	3000	4.9	ND	Pass
Ethoprophos	10	100	4.9	ND	Pass	Spiroxamine	10	100	4.9	ND	Pass
Etofenprox	10	100	4.9	ND	Pass	Tebuconazole	10	1000	4.9	ND	Pass
Etoxadole	10	1500	4.9	ND	Pass	Thiacloprid	10	100	4.9	ND	Pass
Fenhexamid	10	3000	4.9	ND	Pass	Thiamethoxam	10	1000	4.9	ND	Pass
Fenoxycarb	10	100	4.9	ND	Pass	Trifloxystrobin	10	3000	4.9	ND	Pass
Fenpyroximate	10	2000	4.9	ND	Pass	Captan	1	3000	61	ND	Pass
Fipronil	10	100	4.9	ND	Pass	Chlordane	1	100	12	ND	Pass
Flonicamid	10	2000	4.9	ND	Pass	Methyl parathion	1	100	12	ND	Pass
Fludioxonil	10	2000	4.9	ND	Pass	Pentachloronitrobenzene	1	200	12	ND	Pass
Hexythiazox	10	2000	4.9	ND	Pass						

Definitions and Abbreviations used in this report:

Total CBD = CBD + (CBD-A \* 0.877), Total THC = THCA-A \* 0.877 + Delta 9 THC  
LOQ = Limit of Quantitation, LOD = Limit of Detection, DIL = Dilution Factor, (ppb) = Parts per Billion, (%) = Percent, (cfu/g) = Colony Forming Unit per Gram, (µg/g) = Microgram per Gram, (ppm) = Parts per Million, (N/A) Not Analyzed, (ND) Non-Detect. Total Contaminant Load (TCL) - The sum of all Heavy Metals and Agricultural Agents presents above the LOQ, but below the Acceptable Limit.

This report shall not be reproduced except in its entirety without the written approval of AccuScience Laboratories. The results of this report relate only to the material or product analyzed. Test results are confidential unless explicitly waived otherwise. This laboratory is accredited in accordance with International Standard ISO/IEC 17025.



PJLA  
Testing  
Accreditation#: 109150

Dr. Harry Bezhadi, PhD.  
President, CEO



### Treadwell Farms

190 Mary Street Umatilla, FL 32784  
(352) 771-2318  
The Green Life After Sun Oil

Seed to Sale: N/A  
Retail Batch#: N/A  
Cultivar: N/A  
Cultivation Facility: N/A  
Processing Facility: N/A  
Sampling: SOP 21

## COMPLIANCE FOR RETAIL

### Sample Name: Batch # GL22-1 (600mg)

Lab Sample ID: F208190-01      Matrix: Oil  
Retail Batch Total Wt/Vol: N/A      Retail Batch Total Units: N/A  
Retail Batch Date: N/A      Total Wt, Vol or Unit Sampled: 1

Date Sampled: 08/29/2022  
Date Received: 08/29/2022  
Date Reported: 09/06/2022

### Microbials

Pass

Analyte	Action Limit	LOQ	Results	Status
	cfu/g	cfu/g	cfu/g	
Aspergillus Flavus	1	1.00	<1.00	Pass
Aspergillus Fumigatus	1	1.00	<1.00	Pass
Aspergillus Niger	1	1.00	<1.00	Pass
Aspergillus Terreus	1	1.00	<1.00	Pass
E. coli specific gene	1	1.00	<1.00	Pass
E. coli/shigella spp.	1	1.00	<1.00	Pass
Salmonella specific gene	1	1.00	<1.00	Pass
Stx1 gene	1	1.00	<1.00	Pass
Stx2 gene	1	1.00	<1.00	Pass
Yeast and Mold		10000	<10000	Pass

### Mycotoxins

Pass

Analyte	DIL	Action Limit	LOQ	Results	Status
		ppb	ppb	ppb	
afatoxin B1	10	20	0.97	ND	Pass
afatoxin B2	10	20	0.97	ND	Pass
afatoxin G1	10	20	0.97	ND	Pass
afatoxin G2	10	20	0.97	ND	Pass
ochratoxin A	10	20	0.97	ND	Pass

### Heavy Metals

Pass

Analyte	DIL	Action Limit	LOQ	Results	Status
		ppb	ppb	ppb	
Arsenic	1	1500	98	ND	Pass
Cadmium	1	500	98	ND	Pass
Lead	1	500	98	ND	Pass
Mercury	1	3000	98	ND	Pass

### Total Contaminant Load

	Action Limit	ppb	Results	Status
Total Contaminant Load	5,000.00		ND	Pass
Heavy Metals & Pesticides				

#### Definitions and Abbreviations used in this report:

Total CBD = CBD + (CBD-A \* 0.877), Total THC = THCA-A \* 0.877 + Delta 9 THC  
LOQ = Limit of Quantitation, LOD = Limit of Detection, DIL = Dilution Factor, (ppb) = Parts per Billion, (%) = Percent, (cfu/g) = Colony Forming Unit per Gram, (µg/g) = Microgram per Gram, (ppm) = Parts per Million, (N/A) Not Analyzed, (ND) Non-Detect. Total Contaminant Load (TCL) - The sum of all Heavy Metals and Agricultural Agents presents above the LOQ, but below the Acceptable Limit.

This report shall not be reproduced except in its entirety without the written approval of AccuScience Laboratories. The results of this report relate only to the material or product analyzed. Test results are confidential unless explicitly waived otherwise. This laboratory is accredited in accordance with International Standard ISO/IEC 17025.



PJLA  
Testing  
Accreditation#: 109150



Dr. Harry Bezhadi, PhD.  
President, CEO



**Treadwell Farms**

190 Mary Street Umatilla, FL 32784  
 (352) 771-2318  
 The Green Life After Sun Oil

Seed to Sale: N/A  
 Retail Batch#: N/A  
 Cultivar: N/A  
 Cultivation Facility: N/A  
 Processing Facility: N/A  
 Sampling: SOP 21

**COMPLIANCE FOR RETAIL**

**Sample Name: Batch # GL22-1 (600mg)**

Lab Sample ID: F208190-01      Matrix: Oil  
 Retail Batch Total Wt/Vol: N/A      Retail Batch Total Units: N/A  
 Retail Batch Date: N/A      Total Wt, Vol or Unit Sampled: 1

Date Sampled: 08/29/2022  
 Date Received: 08/29/2022  
 Date Reported: 09/06/2022

**Residual Solvents**

**Pass**

Date Prepared: 09/08/22 13:30      Prep ID: SP      Specimen Prep: 0.1023 g / 1 mL  
 Date Analyzed: 09/08/22 17:20      Analyst ID: SP      Instrument: Headspace GC-FID  
 Lab Batch: B208021      Analysis Method: ACCU LAB SOP16

Analyte	DIL	Action Limit	LOQ		Results	Status
			ppm	ppm		
Acetone	1	750		39	ND	Pass
Benzene	1	1		0.98	ND	Pass
Butane	1	5000		39	ND	Pass
Methylene chloride	1	125		39	ND	Pass
Ethanol	1	5000		39	ND	Pass
Ethyl acetate	1	400		39	ND	Pass
Ethyl ether	1	500		39	ND	Pass
Acetonitrile	1	60		39	ND	Pass
Ethylene oxide	1	5		3.9	ND	Pass
Total xylenes	1	150		39	ND	Pass
Toluene	1	150		39	ND	Pass
1,1-Dichloroethene	1	8		2.0	ND	Pass
Trichloroethene	1	25		2.0	ND	Pass
Methanol	1	250		39	ND	Pass
Pentane	1	750		39	ND	Pass
Propane	1	5000		39	ND	Pass
2-Propanol (IPA)	1	500		39	ND	Pass
1,2-Dichloroethane	1	2		2.0	ND	Pass
Chloroform	1	2		2.0	ND	Pass
n-Heptane	1	5000		39	ND	Pass
n-Hexane	1	250		39	ND	Pass

**Definitions and Abbreviations used in this report:**

Total CBD = CBD + (CBD-A \* 0.877), Total THC = THCA-A \* 0.877 + Delta 9 THC  
 LOQ = Limit of Quantitation, LOD = Limit of Detection, DIL = Dilution Factor, (ppb) = Parts per Billion, (%) = Percent, (cfu/g) = Colony Forming Unit per Gram, (µg/g) = Microgram per Gram,  
 (ppm) = Parts per Million, (N/A) Not Analyzed, (ND) Non-Detect. Total Contaminant Load (TCL) - The sum of all Heavy Metals and Agricultural Agents presents above the LOQ, but below the  
 Acceptable Limit.  
 This report shall not be reproduced except in its entirety without the written approval of AccuScience Laboratories. The results of this report relate only to the material or product analyzed. Test  
 results are confidential unless explicitly waived otherwise. This laboratory is accredited in accordance with International Standard ISO/IEC 17025.



**PJLA**  
 Testing  
 Accreditation#: 109150



**Dr. Harry Bezhadi, PhD.**  
 President, CEO

