

FOLD

FOLD

# ENVISION

by INMODE



Dr. B. Dornn



Dr. S. Paul

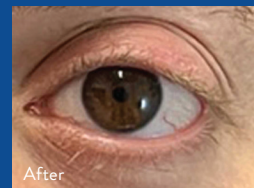
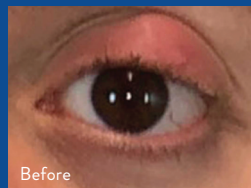

Dr. S. Paul

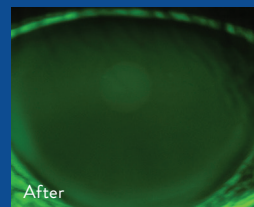
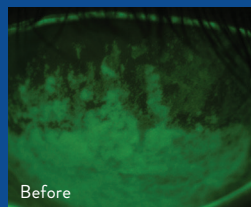

Dr. B. Dornn



ENVISION  
by INMODE



PRECISION OCULAR TREATMENTS



INMODE

[InMode Australia](#) [InMode\\_Australia](#) [InModeAustralia](#)

[INFO@INMODE.COM.AU](mailto:INFO@INMODE.COM.AU) | [INMODE.COM.AU](http://INMODE.COM.AU)

KSM Diagnostic Scan - Ocular surface damage is a major characteristic of dry eye syndrome & presents as Superficial Punctate Keratitis (SPK)

FOLD

FOLD

# ENVISION

## TREAT THE CAUSE OF DRY EYES, NOT ONLY THE SYMPTOMS

### WHAT IS FORMA-I?

Forma-I was developed to address the symptoms of dry eye disease caused by Meibomian Gland Dysfunction (MGD). It is intended for use in the periorbital area and upper and lower eyelids and relieves inflammation of meibomian glands and eye irritation. This is an innovative non-surgical procedure that delivers bipolar radio-frequency (RF) technology to smaller, more delicate subdermal layers. Designed with unprecedented ocular safety, the small size applicator, precision RF depth control, and intelligent temperature monitoring, ensures an effective non-drug alternative for dry eye and MGD sufferers.

### WHAT IS LUMECCA-I?

Lumecca is a breakthrough intense pulsed light (IPL) technology designed to treat pigmented and vascular lesions. Lumecca-I uses photothermolysis, which provides a photofacial through the delivery of a comfortable light treatment. IPL has been approved to remove superficial skin lesions. Increasingly, it has been shown to have a positive effect on tear film characteristics and patients with dry eyes.

## REFINE YOUR VIEW IN JUST ONE TREATMENT!

*“I have experienced tremendous relief and noticed a significant reduction in my dry eye symptoms. This has given me a new lease on life.”*

- ALEXANDRIA | PATIENT



### WHAT ARE THE SYMPTOMS OF DRY EYE?

Dry eye symptoms include a dry, gritty or burning sensation in the eyes, redness, watery or teary eyes and mucus that make the eyes feel “glued shut” after sleeping. Many people also report the feeling of something in the eye or eyestrain. Itching and light sensitivity may also occur.

### HOW DOES FORMA-I WORK?

Forma-I feels like a warm massage in the eye area, improving blood circulation. By directly treating the periorbital region and eyelids, Forma-I can help you achieve more defined characteristics while alleviating other issues such as red, burning, itchy eyes. Heat is delivered during the procedure to ‘melt’ the oils clogging your glands, and pressure from the movement of the applicator allow for the oils to be expressed.

### HOW DOES LUMECCA-I WORK?

Lumecca-I creates tissue heating which helps to reduce inflammation. During treatment there will be a bright flash of light and a sensation on your skin that

feels like a light snap from an elastic band. Redness and a slight warming of the skin are normal after treatment and usually subside within an hour.

### WHAT CAN I EXPECT?

All treatments are performed right in your healthcare professional’s office. As a result, there is no general anesthesia, no incisions, or downtime that is associated with excisional interventions. Most patients find the treatments very comfortable. Your eye care provider will discuss in detail with you the specifics of your customised treatment plan and how it will address your individual condition including the number of required sessions.

### WHAT KIND OF POST-PROCEDURE CARE IS REQUIRED?

Most patients do not experience any side effects and any skin reaction typically resolves within a few hours. There is no recovery period or downtime associated with these procedures.

Ask your provider to see if Envision is right for you.