

FOLD

FOLD



Before



After



Before



After



Before

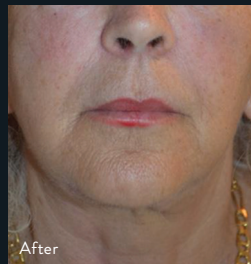

After



Before



After

Photos Courtesy: Dr. P. Rovatti

EMBRACERF

EMBRACERF

BEAUTIFULLY REFINED
FACIAL AESTHETICS



IN JUST ONE TREATMENT

[InMode Australia](#) [InMode_Australia](#) [InModeAustralia](#)

INFO@INMODE.COM.AU | INMODE.COM.AU

INMODE
aesthetic solutions

FOLD

FOLD



THE MOST ADVANCED FACIAL CONTOURING & REFINEMENT PROCEDURE

WHAT IS EMBRACERF?

EmbraceRF is a new procedure that combines two powerful and clinically proven technologies to provide a dramatic improvement to skin laxity. EmbraceRF is a subdermal adipose remodeling device (SARD) which involves minimally invasive radio-frequency energy to treat fat and contract skin, as well as bipolar RF energy to improve textural and fat concerns. EmbraceRF addresses loose skin in the neck and jowls and can be used in combination with liposuction, depending on how much fat is in the treatment area.

ARE YOU LOOKING FOR REMARKABLE RESULTS BUT NOT A FACELIFT?

"I've been looking at procedures for my lower face and neck, which seems to have 'fallen down'. Options were either too extreme or do not produce significant results. I was tired of going in for short term solutions, EmbraceRF offered me a natural looking lift, to both my face and spirit. I am so grateful!"

- WENDY, AGE 52



Beautiful Facial Contouring and Refinement

WHAT AREAS CAN BE TREATED?

Any area on the face and neck with saggy skin can be treated. This includes double chin, jowls and other areas with deep lines and loose skin.

WHO IS THE IDEAL PATIENT?

For those patients who don't want a facelift, this is a perfect solution. EmbraceRF provides surgical-like results; however, it is minimally invasive. The results are permanent with a dramatically shorter downtime compared to surgery. Anyone, starting from the early 30's and onward, is a potential candidate for this procedure depending on skin type and quality.

HOW QUICKLY WILL I SEE RESULTS?

Results can be seen immediately, with best results noticeable after 6 weeks, and continuing up to 12 months.

WHAT KIND OF PROCEDURE CARE IS REQUIRED?

EmbraceRF is a minimally invasive procedure performed with FaceTite technology under local anesthesia or light sedation. Post-procedure, patients can go home and resume regular activities shortly after with physician's approval.

Ask your provider to see if EmbraceRF is right for you.