

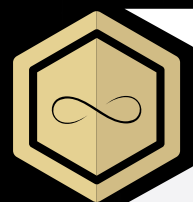

# BEAUTIFULLY REFINED FACIAL AESTHETICS



EMBRACERF

*look book*

[ABOUT](#) | [FAQS](#) | [BEFORE & AFTER](#)



INMODE



## FACETITE

The most advanced facial contouring and remodeling procedure, FaceTite offers the perfect solution for patients looking for significant improvements without undergoing a facelift.

## ACCUTITE

The smallest contraction device in aesthetic medicine designed to specifically address small, hard to reach problem areas.

## MORPHEUS8

A minimally invasive Subdermal Adipose Remodeling (SARD) device, designed specifically for subdermal tissue remodeling, dermal treatments, and epidermal resurfacing.



# EMBRACERF

THE MOST ADVANCED FACIAL  
CONTOURING & REFINEMENT PROCEDURE

---

EMBRACERF COMBINES TWO POWERFUL AND CLINICALLY PROVEN TECHNOLOGIES TO EFFECTIVELY TREAT THE SUBDERMAL ADIPOSE TISSUE OF THE FACE. THIS UNION RESULTS IN AN ENHANCED TREATMENT OUTCOME THAT CAN DELIVER THE HIGHEST QUALITY IN FACIAL REMODELING AVAILABLE. EMBRACERF IS THE PERFECT ANSWER FOR PATIENTS WHO ARE NOT YET READY FOR A FACELIFT BUT WANT OPTIMAL OUTCOMES. IT IS IDEAL FOR ANYONE WHO WANTS TO LOOK THEIR BEST.





## MINIMALLY INVASIVE FACIAL CONTOURING

### WHAT IS FACETITE?

FaceTite is a procedure that is comparable to a surgical facelift, without any of the large scars. FaceTite provides dramatic improvement in skin laxity on the face and neck, which was previously only attainable through invasive or excisional surgery.

### WHAT AREAS CAN BE TREATED?

Any area on the face and neck with saggy skin can be treated. This includes double chins, jowls, nasolabial folds, and other areas with deep lines and loose skin.

### HOW MANY SESSIONS ARE RECOMMENDED?

Typically only one treatment is required to deliver results that are immediately noticeable. Best results will be seen after 6 weeks and will continue for up to 12 months post procedure.

# FACETITE

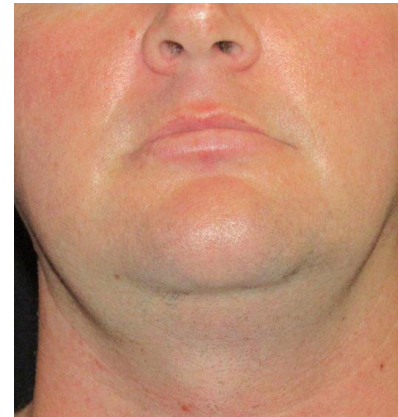

DR. C. MIZGALA



DR. D. HUWRITZ



DR. P. ROVATTI



## MINIMALLY INVASIVE PRECISION CONTOURING

### WHAT IS ACCUTITE?

With AccuTite, physicians are able to apply focal radiofrequency contraction and prevent the need for more invasive or excisional surgery. AccuTite is the smallest hand piece in the Radiofrequency Assisted Lipolysis (RFAL) family of technologies.

### WHAT AREAS CAN BE TREATED?

Hard to reach areas are now possible to target with pinpoint accuracy. Any area with saggy skin or excess fat can be treated. Common facial areas include the brows, periorbital region, nasolabial fold, lower face, and neck. On the body, patients can receive AccuTite for the axilla, upper arms, abdomen etching, inner thighs, and knees.

### HOW QUICKLY WILL I SEE RESULTS?

Results can be seen immediately, with best results noticeable after 6 weeks and continuing up to 12 months.

# ACCUTITE



DR. S. PAUL





bodySCULPT - DR. S. THEODOROU



DR. T. ROMO



## REMODEL COLLAGEN

### WHAT IS MORPHEUS8?

Morpheus8 is a fractional skin treatment that stimulates collagen production of the underlying layers of the dermis. By targeting the deeper layers of the skin, tissues of the face and body can be remodeled to reveal a more radiant youthful appearance.

### WHAT AREAS CAN BE TREATED?

Morpheus8 can be used on any areas that can benefit from resurfacing and subdermal renewal. The most commonly treated areas include the face, periorbital area, abdomen, thighs and buttocks.

### HOW MANY SESSIONS ARE RECOMMENDED?

During your consultation, your practitioner will recommend the optimal number of treatments that will be performed, based on your personal objectives. Treatment times and frequency will be specifically tailored to obtain the optimal results.

# MORPHEUS8

## *Morpheus8 + FaceTite*



DR. P. ROVATTI



*Morpheus8*



INMODE



DR. F. ROTH

# WHAT PATIENTS ARE SAYING ABOUT EMBRACERF

Hear the difference EmbraceRF procedures are making for these real patients

“

My skin has not felt this firm since I was a single woman in my twenties. There was little to no discomfort and I was back to my normal activities the next day.

- JANET | FACETITE

“

I like the idea that I'm able to have my face treated with results that improve over time. It is like I am winning against the aging process.

- OKSANA | ACCUTITE

“

I cannot believe the improvements in my skin after the Morpheus8 treatment. I went out the next day with no problems! Right away I noticed improvements to the deeper lines around my mouth and nose, and my skin feels so much smoother.

- ROSE | MORPHEUS8





ASK ABOUT  
EMBRACERF  
& IF IT'S RIGHT  
FOR YOU

[WWW.INMODEMD.COM](http://WWW.INMODEMD.COM)

VLBEM0520

 INMODE