

| Sample Information     |                          |       |
|------------------------|--------------------------|-------|
| Sample Identification  | Sunset Tincture - 1000mg |       |
| Laboratory Number      | 2018018150               |       |
| Batch Number           | N/A                      |       |
| Matrix                 | Tincture                 |       |
| Analyzed Date          | 12/21/2018               |       |
| Extraction Date        | 12/21/2018               |       |
| Cannabinoid (HPLC)     | %                        | mg/mL |
| Compound               |                          |       |
| CBD-V                  | ND                       | ND    |
| CBD-A                  | ND                       | ND    |
| CBG                    | ND                       | ND    |
| CBD                    | 3.35%                    | 33.57 |
| THC-V                  | ND                       | ND    |
| CBN                    | ND                       | ND    |
| Delta 9-THC            | ND                       | ND    |
| CBC                    | ND                       | ND    |
| THC-A                  | ND                       | ND    |
| Delta 8-THC            | ND                       | ND    |
| Cannabinoids Total     |                          |       |
| Max Active THC         | ND                       | ND    |
| Max Active CBD         | 3.35%                    | 33.57 |
| T. Active Cannabinoids | 3.35%                    | 33.57 |
| Total Cannabinoids     | 3.35%                    | 33.57 |

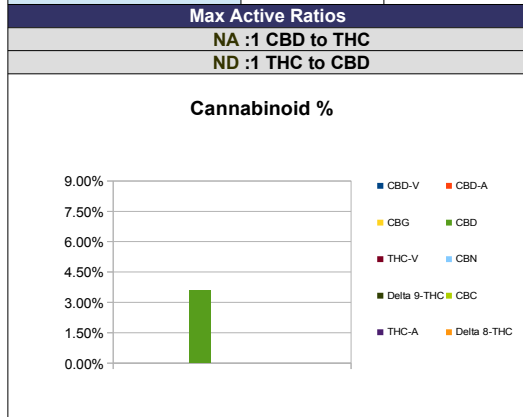

| RS (GCMS-HS)         | PPM | RL   |
|----------------------|-----|------|
| Compound             |     |      |
| Propane              | NT  | 5.0  |
| Isobutane            | NT  | 5.0  |
| n-Butane             | NT  | 5.0  |
| Ethanol              | NT  | 5.0  |
| Isopentane           | NT  | 5.0  |
| Acetonitrile         | NT  | 5.0  |
| Acetone              | NT  | 50.0 |
| 2-Propanol           | NT  | 5.0  |
| n-Pentane            | NT  | 5.0  |
| n-Hexane             | NT  | 5.0  |
| Chloroform           | NT  | 5.0  |
| Tetrahydrofuran      | NT  | 5.0  |
| Benzene              | NT  | 5.0  |
| Carbon Tetrachloride | NT  | 5.0  |
| n-Heptane            | NT  | 5.0  |
| Toluene              | NT  | 5.0  |
| Xylenes              | NT  | 10.0 |

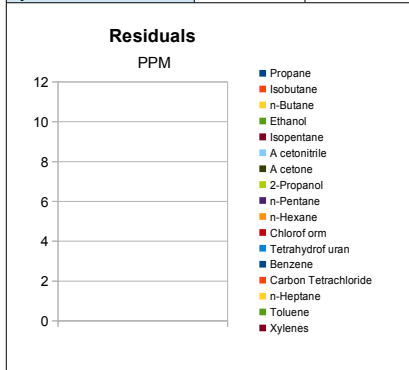

|                                |         |
|--------------------------------|---------|
| mL/bottle                      | 30      |
| mg THC/bottle                  | NA      |
| mg CBD/bottle                  | 1007.13 |
| (mg) total cannabinoids/bottle | 1007.13 |

| Metals   | PPM | RL    |
|----------|-----|-------|
| Compound |     |       |
| Lead     | NT  | 0.010 |
| Arsenic  | NT  | 0.010 |
| Cadmium  | NT  | 0.010 |
| Mercury  | NT  | 0.001 |

**RL=Reporting Limit**  
**NA=Not Applicable**  
**NT=Not Tested**  
**ND=Non Detected**



| Terpene (GC-MS)                | %         | mg/g      |
|--------------------------------|-----------|-----------|
| Compound                       |           |           |
| alpha-Pinene                   | NT        | NT        |
| Camphene                       | NT        | NT        |
| Sabinene                       | NT        | NT        |
| beta-Myrcene                   | NT        | NT        |
| Beta-Pinene                    | NT        | NT        |
| p-mentha-1-5-diene             | NT        | NT        |
| (1S)-(+)-3-Carene              | NT        | NT        |
| Alpha-Terpinene                | NT        | NT        |
| Ocimene Isomer 1               | NT        | NT        |
| (R)-(+)-Limonene               | NT        | NT        |
| Ocimene Isomer2                | NT        | NT        |
| Eucalyptol (1,8-Cineole)       | NT        | NT        |
| gamma-Terpinene                | NT        | NT        |
| Sabinene Hydrate               | NT        | NT        |
| Terpinolene                    | NT        | NT        |
| Linalool                       | NT        | NT        |
| (+)-Fenchone and L(-)-Fenchone | NT        | NT        |
| 1R)-Endo-(+)-Fenchyl           | NT        | NT        |
| (-)-Isopulegol                 | NT        | NT        |
| Camphor                        | NT        | NT        |
| Isoborneol                     | NT        | NT        |
| Hexahydrothymol                | NT        | NT        |
| (+)-Borneol and (-) Borneol    | NT        | NT        |
| alpha-Terpineol                | NT        | NT        |
| gamma-Terpineol                | NT        | NT        |
| Nerol                          | NT        | NT        |
| Geraniol                       | NT        | NT        |
| (+) -Pulegone                  | NT        | NT        |
| Geranyl Acetate                | NT        | NT        |
| alpha-Cedrene                  | NT        | NT        |
| trans- Caryophyllene           | NT        | NT        |
| alpha-Humulene                 | NT        | NT        |
| Valencene                      | NT        | NT        |
| cis-Nerolidol                  | NT        | NT        |
| trans-Nerolidol                | NT        | NT        |
| Guaiol                         | NT        | NT        |
| (-)-Caryophyllene Oxide        | NT        | NT        |
| (+)-Cedrol                     | NT        | NT        |
| (-)-alpha-Bisabolol            | NT        | NT        |
| <b>Total Terpenes</b>          | <b>NT</b> | <b>NT</b> |

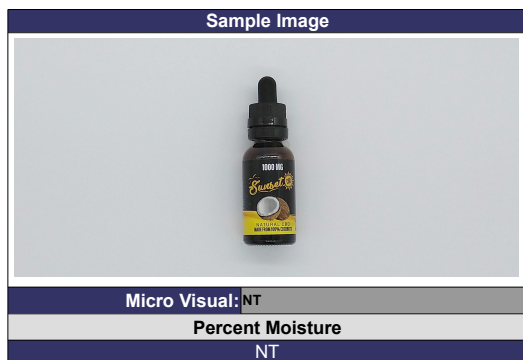
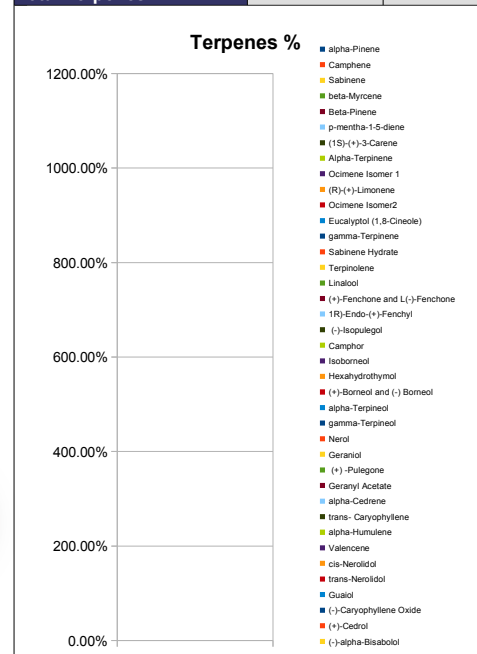

**Chemist: JG**