



### Finished Product Testing Report

**Lot No.:** 200604W24MS0

**Product Name:** WSM Muscle Salve

**Manufacture Date:** 06-04-2020

**Expiration Date:** 06-04-2022

**Units Manufactured:** 1,041

**Lot Size:** 1,041

**Biomass COA ID:** DSL061300-02

**Distillate/Isolate COA ID:** DSL08191900-02

**Finished Product COA ID:** 200604W24MS0

#### Finished Product Ingredients:

|                   |                     |                     |                                      |
|-------------------|---------------------|---------------------|--------------------------------------|
| Grapeseed Oil     | Yellow Beeswax      | Organic Coconut Oil | Full Spectrum Hemp Extract Oil (CBD) |
| Peppermint Oil    | Eucalyptus Leaf Oil | Rosemary Leaf Oil   | Sweet Basil Oil                      |
| Spearmint Oil     | Lavender Flower Oil | Ginger Root Oil     | Ravensara Oil                        |
| Cinnamon Leaf Oil | Lemongrass Oil      | Helichrysum Oil     | Roman Chamomile Flower Oil           |

**Quality Assurance Status:** Pass

**Approved By:** B. Estes

**Date Approved:** 08-27-2020

# Muscle Salve

Sample ID: 2008KCA0233.0606

Cultivar: N/A

Matrix: Topical

Type: Salve

Sample Size:

Received: 08/20/2020

Completed: 08/26/2020

Batch#: 200604W24MS0

Client

**Korelife LLC**

Lic.# P-0409

8054 Production Drive, Suite K

Florence, KY 41042

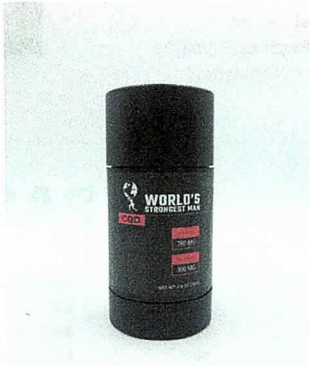

## Summary

| Test              | Date Tested | Result   |
|-------------------|-------------|----------|
| Cannabinoids      | 08/25/2020  | Complete |
| Residual Solvents | 08/24/2020  | Passed   |
| Microbials        | 08/24/2020  | Passed   |
| Mycotoxins        | 08/26/2020  | Passed   |
| Pesticides        | 08/26/2020  | Passed   |
| Heavy Metals      | 08/24/2020  | Passed   |

## Cannabinoids by HPLC-PDA

Complete

|                     |                      |                      |                  |                |
|---------------------|----------------------|----------------------|------------------|----------------|
| 15.40862 mg/serving | 498.23061 mg/serving | 533.16673 mg/serving | NT<br>Not Tested | Not Tested     |
| Total THC           | Total CBD            | Total Cannabinoids   | Moisture Content | Foreign Matter |

| Analyte          | LOD<br>mg/serving | LOQ<br>mg/serving | Result<br>mg/serving | Result<br>mg/container |
|------------------|-------------------|-------------------|----------------------|------------------------|
| CBC              | 2.66731           | 7.97385           | 12.16292             | 31.62360               |
| CBCA             | 5.08192           | 15.24577          | ND                   | ND                     |
| CBCV             | 1.68462           | 5.05385           | ND                   | ND                     |
| CBD              | 2.27423           | 6.79462           | 498.23061            | 1295.39960             |
| CBDA             | 1.20731           | 3.65000           | ND                   | ND                     |
| CBDV             | 1.71269           | 5.11000           | ND                   | ND                     |
| CBDVA            | 0.58962           | 1.76885           | ND                   | ND                     |
| CBG              | 1.60038           | 4.82923           | 7.36458              | 19.14790               |
| CBGA             | 1.37577           | 4.12731           | ND                   | ND                     |
| CBL              | 3.14462           | 9.40577           | ND                   | ND                     |
| CBLA             | 3.48154           | 10.41654          | ND                   | ND                     |
| CBN              | 1.57231           | 4.74500           | ND                   | ND                     |
| CBNA             | 1.68462           | 5.08192           | ND                   | ND                     |
| Δ8-THC           | 2.92000           | 8.76000           | ND                   | ND                     |
| Δ9-THC           | 2.13385           | 6.37346           | 15.40862             | 40.06240               |
| THCA             | 2.35846           | 7.04731           | ND                   | ND                     |
| THCV             | 1.93731           | 5.78385           | ND                   | ND                     |
| THCVA            | 1.74077           | 5.22231           | ND                   | ND                     |
| <b>Total THC</b> |                   |                   | <b>15.40862</b>      | <b>40.06240</b>        |
| <b>Total CBD</b> |                   |                   | <b>498.23061</b>     | <b>1295.39960</b>      |
| <b>Total</b>     |                   |                   | <b>533.16673</b>     | <b>1386.23350</b>      |

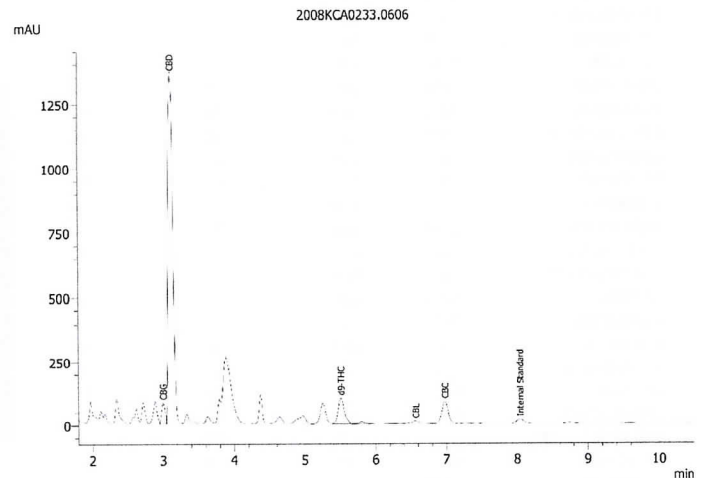

Total THC = THCA \* 0.877 + Δ9-THC

Total CBD = CBDA \* 0.877 + CBD

LOD = Limit of Detection

LOQ = Limit of Quantitation

ND = None Detected

For plant material, the reported result is based on a sample weight with the applicable moisture content for that sample.



*Wes Rogers*

Wes Rogers  
Principal Scientist  
08/26/2020

This product or substance has been tested by KCA Laboratories using validated testing methodologies and a quality system. Values reported relate only to the product or substance tested. KCA Laboratories makes no claims as to the efficacy, safety or other risks associated with any detected or non-detected amounts of any substances reported herein. This Certificate of Analysis shall not be reproduced except in full, without the written approval of KCA Laboratories.

## Muscle Salve

Sample ID: 2008KCA0233.0606

Cultivar: N/A

Matrix: Topical

Type: Salve

Sample Size:

Received: 08/20/2020

Completed: 08/26/2020

Batch#: 200604W24MS0

Client

**Korelife LLC**

Lic.# P-0409

8054 Production Drive, Suite K

Florence, KY 41042

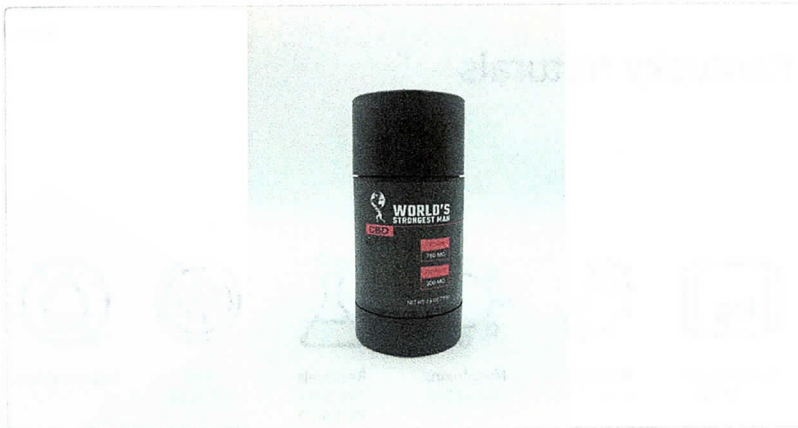

### Heavy Metals by ICP-MS

Passed

| Analyte | LOD   | LOQ  | Mass |
|---------|-------|------|------|
|         | µg/g  | µg/g | µg/g |
| Arsenic | 0.002 | 0.02 | ND   |
| Cadmium | 0.001 | 0.02 | ND   |
| Lead    | 0.002 | 0.02 | ND   |
| Mercury | 0.012 | 0.05 | ND   |

Date Tested: 08/24/2020  
LOD = Limit of Detection  
LOQ = Limit of Quantitation  
ND = None Detected



Wes Rogers  
Principal Scientist  
08/26/2020

This product or substance has been tested by KCA Laboratories using validated testing methodologies and a quality system. Values reported relate only to the product or substance tested. KCA Laboratories makes no claims as to the efficacy, safety or other risks associated with any detected or non-detected amounts of any substances reported herein. This Certificate of Analysis shall not be reproduced except in full, without the written approval of KCA Laboratories.



KCA Laboratories  
232 North Plaza Drive  
Nicholasville, KY 40356

(833) 522-5227  
https://kcalabs.com  
KDA Lic.# P\_0058

## Muscle Salve

Sample ID: 2008KCA0233.0606

Cultivar: N/A

Matrix: Topical

Type: Salve

Sample Size:

Received: 08/20/2020

Completed: 08/26/2020

Batch#: 200604W24MS0

Client

**Korelife LLC**

Lic.# P-0409

8054 Production Drive, Suite K

Florence, KY 41042

### Pesticides by LCMS/MS & GCMS/MS

Passed

| Analyte             | LOD   | LOQ   | Mass   | Analyte                 | LOD   | LOQ   | Mass    |
|---------------------|-------|-------|--------|-------------------------|-------|-------|---------|
|                     | PPM   | PPM   | PPM    |                         | PPM   | PPM   | PPM     |
| Abamectin           | 0.001 | 0.005 | ND     | Fludioxonil             | 0.001 | 0.005 | ND      |
| Acephate            | 0.001 | 0.005 | ND     | Imazalil                | 0.001 | 0.005 | ND      |
| Acetamiprid         | 0.001 | 0.005 | ND     | Imidacloprid            | 0.001 | 0.005 | ND      |
| Aldicarb            | 0.001 | 0.005 | ND     | Kresoxim Methyl         | 0.001 | 0.005 | ND      |
| Azoxystrobin        | 0.001 | 0.005 | ND     | Malathion               | 0.001 | 0.005 | ND      |
| Bifenazate          | 0.001 | 0.005 | ND     | Metalaxyl               | 0.001 | 0.005 | ND      |
| Boscalid            | 0.001 | 0.005 | 23.058 | Methiocarb              | 0.001 | 0.005 | ND      |
| Carbaryl            | 0.001 | 0.005 | ND     | Methomyl                | 0.001 | 0.005 | ND      |
| Carbofuran          | 0.001 | 0.005 | ND     | Mevinphos               | 0.001 | 0.005 | ND      |
| Chlorantraniliprole | 0.001 | 0.005 | ND     | Myclobutanil            | 0.001 | 0.005 | ND      |
| Chlordane           | 0.001 | 0.005 | ND     | Oxamyl                  | 0.001 | 0.005 | ND      |
| Chlorfenapyr        | 0.001 | 0.005 | ND     | Paclbutrazol            | 0.001 | 0.005 | ND      |
| Clofentezine        | 0.001 | 0.005 | ND     | Parathion Methyl        | 0.001 | 0.005 | ND      |
| Coumaphos           | 0.001 | 0.005 | 79.315 | Pentachloronitrobenzene | 0.001 | 0.005 | ND      |
| Daminozide          | 0.001 | 0.005 | ND     | Phosmet                 | 0.001 | 0.005 | ND      |
| Diazinon            | 0.001 | 0.005 | ND     | Piperonyl Butoxide      | 0.001 | 0.005 | 362.049 |
| Dichlorvos          | 0.001 | 0.005 | ND     | Propiconazole           | 0.001 | 0.005 | ND      |
| Dimethoate          | 0.001 | 0.005 | ND     | Propoxur                | 0.001 | 0.005 | ND      |
| Dimethomorph        | 0.001 | 0.005 | ND     | Pyridaben               | 0.001 | 0.005 | ND      |
| Ethoprophos         | 0.001 | 0.005 | ND     | Spinosad                | 0.001 | 0.005 | ND      |
| Etofenprox          | 0.001 | 0.005 | ND     | Spirotetramat           | 0.001 | 0.005 | ND      |
| Fenhexamid          | 0.001 | 0.005 | ND     | Spiroxamine             | 0.001 | 0.005 | ND      |
| Fenoxycarb          | 0.001 | 0.005 | ND     | Tebuconazole            | 0.001 | 0.005 | ND      |
| Fenpyroximate       | 0.001 | 0.005 | ND     | Thiacloprid             | 0.001 | 0.005 | ND      |
| Fipronil            | 0.001 | 0.005 | ND     | Thiamethoxam            | 0.001 | 0.005 | ND      |
| Flonicamid          | 0.001 | 0.005 | ND     | Trifloxystrobin         | 0.001 | 0.005 | 13.513  |

Date Tested: 08/24/2020  
LOD = Limit of Detection  
LOQ = Limit of Quantitation  
ND = None Detected



*Wes Rogers*

Wes Rogers  
Principal Scientist  
08/26/2020

This product or substance has been tested by KCA Laboratories using validated testing methodologies and a quality system. Values reported relate only to the product or substance tested. KCA Laboratories makes no claims as to the efficacy, safety or other risks associated with any detected or non-detected amounts of any substances reported herein. This Certificate of Analysis shall not be reproduced except in full, without the written approval of KCA Laboratories.



KCA Laboratories  
232 North Plaza Drive  
Nicholasville, KY 40356

(833) 522-5227  
<https://kcalabs.com>  
KDA Lic.# P\_0058

### Muscle Salve

Sample ID: 2008KCA0233.0606

Cultivar: N/A

Matrix: Topical

Type: Salve

Sample Size:

Received: 08/20/2020

Completed: 08/26/2020

Batch#: 200604W24MS0

Client

**Korelife LLC**

Lic.# P-0409

8054 Production Drive, Suite K

Florence, KY 41042

### Microbials by qPCR

Passed

#### Analyte

#### Result

Aerobic Bacteria  
Shiga toxin-producing E. Coli  
Enterobacteriaceae  
Salmonella

CFU/g  
Not Detected in 1g  
Not Detected in 1g  
Not Detected in 1g  
Not Detected in 1g

Date Tested: 08/24/2020

TNTC = Too Numerous to Count; Unless otherwise stated all quality control samples performed within specifications established by the Laboratory.



Wes Rogers  
Principal Scientist  
08/26/2020

This product or substance has been tested by KCA Laboratories using validated testing methodologies and a quality system. Values reported relate only to the product or substance tested. KCA Laboratories makes no claims as to the efficacy, safety or other risks associated with any detected or non-detected amounts of any substances reported herein. This Certificate of Analysis shall not be reproduced except in full, without the written approval of KCA Laboratories.





KCA Laboratories  
232 North Plaza Drive  
Nicholasville, KY 40356

(833) 522-5227  
<https://kcalabs.com>  
KDA Lic.# P\_0058

## Muscle Salve

Sample ID: 2008KCA0233.0606

Cultivar: N/A

Matrix: Topical

Type: Salve

Sample Size:

Received: 08/20/2020

Completed: 08/26/2020

Batch#: 200604W24MS0

Client

**Korelife LLC**

Lic.# P-0409

8054 Production Drive, Suite K

Florence, KY 41042

## Mycotoxins by LCMS/MS

Passed

| Analyte      | LOD | LOQ | Units |
|--------------|-----|-----|-------|
|              | PPB | PPB | PPB   |
| B1           | 1   | 5   | ND    |
| B2           | 1   | 5   | ND    |
| G1           | 1   | 5   | ND    |
| G2           | 1   | 5   | ND    |
| Ochratoxin A | 1   | 5   | ND    |

Date Tested: 08/24/2020  
LOD = Limit of Detection  
LOQ = Limit of Quantitation  
ND = None Detected



Wes Rogers  
Principal Scientist  
08/26/2020

This product or substance has been tested by KCA Laboratories using validated testing methodologies and a quality system. Values reported relate only to the product or substance tested. KCA Laboratories makes no claims as to the efficacy, safety or other risks associated with any detected or non-detected amounts of any substances reported herein. This Certificate of Analysis shall not be reproduced except in full, without the written approval of KCA Laboratories.



KCA Laboratories  
232 North Plaza Drive  
Nicholasville, KY 40356

(833) 522-5227  
https://kcalabs.com  
KDA Lic.# P\_0058

## Muscle Salve

Sample ID: 2008KCA0233.0606

Cultivar: N/A

Matrix: Topical

Type: Salve

Sample Size:

Received: 08/20/2020

Completed: 08/26/2020

Batch#: 200604W24MS0

Client

Korelife LLC

Lic.# P-0409

8054 Production Drive, Suite K

Florence, KY 41042

## Residual Solvents by HS-GC/MS

Passed

| Analyte              | LOD<br>PPM | LOQ<br>PPM | Mass<br>PPM | Analyte                | LOD<br>PPM | LOQ<br>PPM | Mass<br>PPM |
|----------------------|------------|------------|-------------|------------------------|------------|------------|-------------|
| Acetone              | 0.5        | 1          | 4.015       | Heptane                | 0.5        | 1          | ND          |
| Acetonitrile         | 0.5        | 1          | ND          | Isobutane              | 0.5        | 1          | ND          |
| Benzene              | 0.5        | 1          | ND          | Isopropanol            | 0.5        | 1          | 1.157       |
| Butane               | 0.5        | 1          | 3.068       | Isopropyl-Acetate      | 0.5        | 1          | ND          |
| 1-Butanol            | 0.5        | 1          | ND          | Methanol               | 0.5        | 1          | ND          |
| 2-Butanol            | 0.5        | 1          | ND          | 2-Methyl-Butane        | 0.5        | 1          | ND          |
| 2-Butanone           | 0.5        | 1          | ND          | 2-Methyl-Pentane       | 0.5        | 1          | ND          |
| Chloroform           | 0.5        | 1          | ND          | 3-Methyl-Pentane       | 0.5        | 1          | ND          |
| Cumene               | 0.5        | 1          | ND          | Methylene-Chloride     | 0.5        | 1          | ND          |
| Cyclohexane          | 0.5        | 1          | ND          | N,N-Dimethyl-Acetamide | 0.5        | 1          | ND          |
| 1,2-Dichloro-Ethane  | 0.5        | 1          | ND          | N,N-Dimethyl-Formamide | 0.5        | 1          | ND          |
| 1,2-Dimethoxy-Ethane | 0.5        | 1          | ND          | Neopentane             | 0.5        | 1          | ND          |
| 2,2-Dimethyl-Butane  | 0.5        | 1          | ND          | 1-Pentanol             | 0.5        | 1          | 1.009       |
| 2,3-Dimethyl-Butane  | 0.5        | 1          | ND          | Propane                | 0.5        | 1          | 34.416      |
| Dimethyl sulfoxide   | 0.5        | 1          | ND          | 1-Propanol             | 0.5        | 1          | ND          |
| 1,4-Dioxane          | 0.5        | 1          | ND          | Pyridine               | 0.5        | 1          | ND          |
| Ethanol              | 0.5        | 1          | 2.342       | Sulfolane              | 0.5        | 1          | ND          |
| 2-Ethoxy-Ethanol     | 0.5        | 1          | ND          | Tetrahydrofuran        | 0.5        | 1          | ND          |
| Ethyl-Acetate        | 0.5        | 1          | ND          | Toluene                | 0.5        | 1          | 2.203       |
| Ethyl-Benzene        | 0.5        | 1          | ND          | Trichloroethene        | 0.5        | 1          | ND          |
| Ethyl-Ether          | 0.5        | 1          | ND          | Xylenes                | 0.5        | 1          | ND          |
| Ethylene glycol      | 0.5        | 1          | ND          | n-Hexane               | 0.5        | 1          | ND          |
| Ethylene oxide       | 0.5        | 1          | ND          | n-Pentane              | 0.5        | 1          | 9.685       |

Date Tested: 08/24/2020  
LOD = Limit of Detection  
LOQ = Limit of Quantitation  
ND = None Detected



*Wes Rogers*

Wes Rogers  
Principal Scientist  
08/26/2020

This product or substance has been tested by KCA Laboratories using validated testing methodologies and a quality system. Values reported relate only to the product or substance tested. KCA Laboratories makes no claims as to the efficacy, safety or other risks associated with any detected or non-detected amounts of any substances reported herein. This Certificate of Analysis shall not be reproduced except in full, without the written approval of KCA Laboratories.