



Meghan Casper

Frisco, TX 75036
meghansst@gmail.com
682-808-3818

Sample 426-091321-001

Frosted Lime Preroll
Sample Submitted: 09-13-2021; Report Date: 09-14-2021

Frosted Lime Preroll

Plant Material

Chromatogram

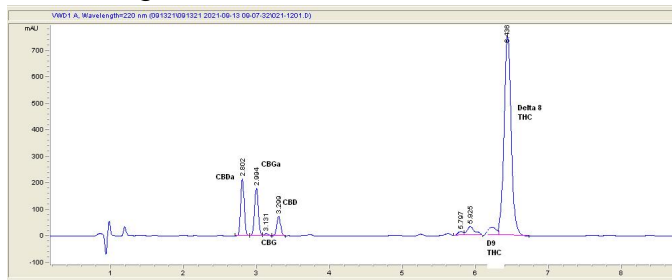

Cannabinoid Profile

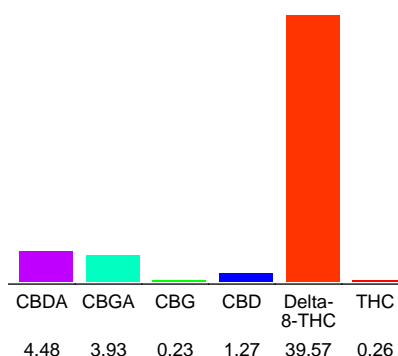

Cannabinoid Profile by HPLC

0.26%
Calculated THC Yield

5.20%
Calculated CBD Yield

49.74%
Total Cannabinoids

Cannabinoid	% wt	mg/g
CBDA	4.48	44.8
CBGA	3.93	39.3
CBG	0.23	2.3
CBD	1.27	12.7
Delta-8-THC	39.57	395.7
THC	0.26	2.6
Total Cannabinoids	49.74	497.4
Calculated THC Yield	0.26	2.60
Calculated CBD Yield	5.20	51.99

Calculated Maximum THC Yield = $THC + 0.877 * THCA$
Calculated Maximum CBD Yield = $CBD + 0.877 * CBDA$

Marin Analytics, LLC
250 Bel Marin Keys Blvd, Suite D4
Novato, CA 94949
415-936-6477 / sarabiancalana1@gmail.com

Sara Biancalana
Sara Biancalana
Chief Scientist

This sample has been tested by Marin Analytics, LLC using valid testing methodologies and a quality system. Values reported relate only to the sample tested. Marin Analytics, LLC makes no claims as to the efficacy, safety or other risks associated with any detected or non-detected levels of any compounds reported herein. This Certificate shall not be reproduced except in full, without the written approval of Marin Analytics, LLC.



Meghan Casper

Frisco, TX 75036
meghansst@gmail.com
682-808-3818

Sample 426-091321-002

Pineapple Haze Preroll
Sample Submitted: 09-13-2021; Report Date: 09-14-2021

Pineapple Haze Preroll

Plant Material

Chromatogram

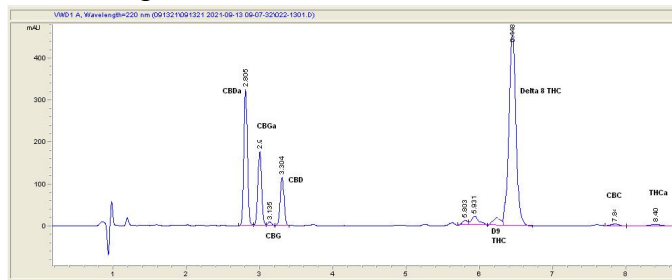

Cannabinoid Profile

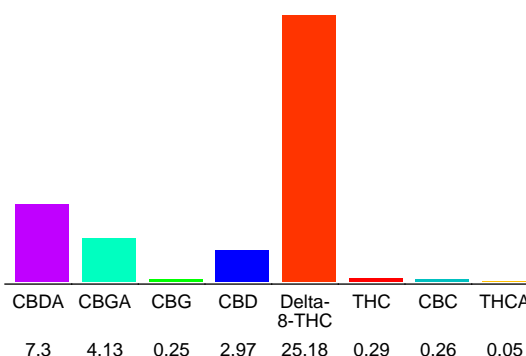

Cannabinoid Profile by HPLC

0.33%
Calculated THC Yield

9.37%
Calculated CBD Yield

40.43%
Total Cannabinoids

Cannabinoid	% wt	mg/g
CBDA	7.3	73.0
CBGA	4.13	41.3
CBG	0.25	2.5
CBD	2.97	29.7
Delta-8-THC	25.18	251.8
THC	0.29	2.9
CBC	0.26	2.6
THCA	0.05	0.5
Total Cannabinoids	40.43	404.3
Calculated THC Yield	0.33	3.34
Calculated CBD Yield	9.37	93.72

Calculated Maximum THC Yield = $THC + 0.877 * THCA$
Calculated Maximum CBD Yield = $CBD + 0.877 * CBDA$

Marin Analytics, LLC

250 Bel Marin Keys Blvd, Suite D4
Novato, CA 94949

415-936-6477 / sarabiancalana1@gmail.com

Sara Biancalana
Sara Biancalana
Chief Scientist

This sample has been tested by Marin Analytics, LLC using valid testing methodologies and a quality system. Values reported relate only to the sample tested. Marin Analytics, LLC makes no claims as to the efficacy, safety or other risks associated with any detected or non-detected levels of any compounds reported herein. This Certificate shall not be reproduced except in full, without the written approval of Marin Analytics, LLC.



Meghan Casper

Frisco, TX 75036
 meghansst@gmail.com
 682-808-3818

Sample 426-091321-004

Skywalker OG Preroll
 Sample Submitted: 09-13-2021; Report Date: 09-14-2021

Skywalker OG Preroll

Plant Material

Chromatogram

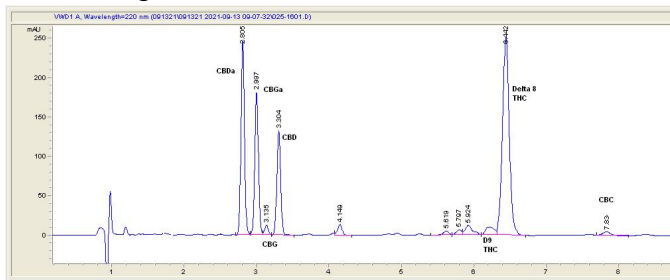

Cannabinoid Profile

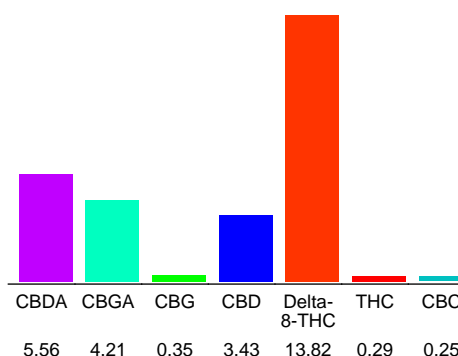

Cannabinoid Profile by HPLC

0.29%
 Calculated THC Yield

8.31%
 Calculated CBD Yield

27.91%
 Total Cannabinoids

Cannabinoid	% wt	mg/g
CBDA	5.56	55.6
CBGA	4.21	42.1
CBG	0.35	3.5
CBD	3.43	34.3
Delta-8-THC	13.82	138.2
THC	0.29	2.9
CBC	0.25	2.5
Total Cannabinoids	27.91	279.1
Calculated THC Yield	0.29	2.90
Calculated CBD Yield	8.31	83.06
Calculated Maximum THC Yield = THC + 0.877 * THCA		
Calculated Maximum CBD Yield = CBD + 0.877 * CBDA		

Marin Analytics, LLC
 250 Bel Marin Keys Blvd, Suite D4
 Novato, CA 94949
 415-936-6477 / sarabiancalana1@gmail.com

Sara Biancalana
Sara Biancalana
 Chief Scientist

This sample has been tested by Marin Analytics, LLC using valid testing methodologies and a quality system. Values reported relate only to the sample tested. Marin Analytics, LLC makes no claims as to the efficacy, safety or other risks associated with any detected or non-detected levels of any compounds reported herein. This Certificate shall not be reproduced except in full, without the written approval of Marin Analytics, LLC.



Meghan Casper

Frisco, TX 75036
meghansst@gmail.com
682-808-3818

Sample 426-091321-003

Wedding Cake Preroll
Sample Submitted: 09-13-2021; Report Date: 09-14-2021

Wedding Cake Preroll

Plant Material

Chromatogram

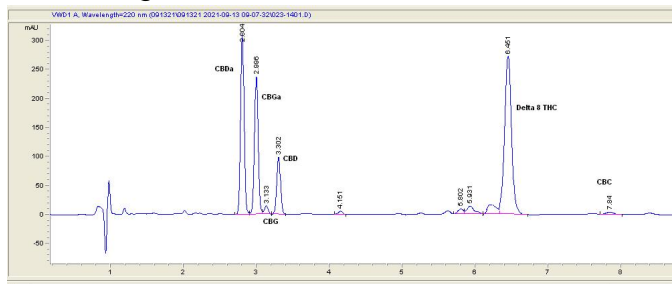

Cannabinoid Profile

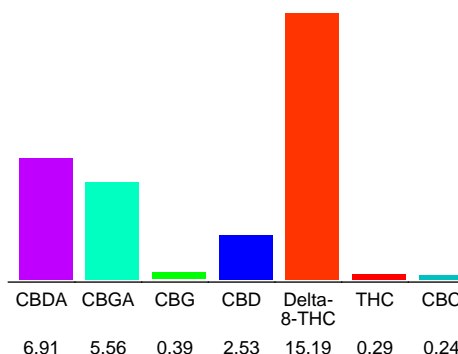

Cannabinoid Profile by HPLC

0.29%
Calculated THC Yield

8.59%
Calculated CBD Yield

31.11%
Total Cannabinoids

Cannabinoid	% wt	mg/g
CBDA	6.91	69.1
CBGA	5.56	55.6
CBG	0.39	3.9
CBD	2.53	25.3
Delta-8-THC	15.19	151.9
THC	0.29	2.9
CBC	0.24	2.4
Total Cannabinoids	31.11	311.1
Calculated THC Yield	0.29	2.90
Calculated CBD Yield	8.59	85.90

Calculated Maximum THC Yield = $THC + 0.877 * THCA$
Calculated Maximum CBD Yield = $CBD + 0.877 * CBDA$

Marin Analytics, LLC

250 Bel Marin Keys Blvd, Suite D4
Novato, CA 94949

415-936-6477 / sarabiancalana1@gmail.com

Sara Biancalana
Chief Scientist

This sample has been tested by Marin Analytics, LLC using valid testing methodologies and a quality system. Values reported relate only to the sample tested. Marin Analytics, LLC makes no claims as to the efficacy, safety or other risks associated with any detected or non-detected levels of any compounds reported herein. This Certificate shall not be reproduced except in full, without the written approval of Marin Analytics, LLC.



Frosted Lime D8

Sample ID: G1H0045-02

Matrix: Industrial Hemp

Test ID: 5014342

Source ID:

Date Sampled: 08/03/21

Date Accepted: 08/03/21

Results at a Glance

Total THC : 0.2890 %

Total CBD : 11.59 %

Total CBG : 0.7050 %

delta 8-THC : 22.14 % PASS



ISO 17025
ACCREDITED
LABORATORY

Eric Wendt
Chief Science Officer - 8/9/2021

These results relate only to the sample included on this report. The report may not be reproduced except in full, without the written permission of Green Leaf Lab.

This is for informational testing and is not compliance testing. Lab results apply to the sample as received.



Frosted Lime D8

Sample ID: G1H0045-02

Matrix: Industrial Hemp

Test ID: 5014342

Source ID:

Date Sampled: 08/03/21

Date Accepted: 08/03/21

Potency Analysis

Date/Time Extracted: 08/04/21 09:40

Analysis Method/SOP: 215

Batch Identification: 2132029

Cannabinoids	LOQ (%)	% by Wt.	mg/g	Cannabinoids Profile
Total THC	0.009080	0.2890	2.89	
Total CBD	0.008300	11.59	115.9	
Total CBG	7.900E-4	0.7050	7.05	
THCA	0.002920	0.3296	3.296	
delta 9-THC	0.009080	< LOQ	< LOQ	
delta 8-THC	0.03592	22.14	221.4	
THCV	0.005055	< LOQ	< LOQ	
THCVA	0.001885	< LOQ	< LOQ	
CBD	0.006220	1.324	13.24	
CBDA	0.008300	11.71	117.1	
CBDV	0.005000	< LOQ	< LOQ	
CBDVA	0.001640	0.1028	1.028	
CBN	0.002990	0.04963	0.4963	
CBG	7.900E-4	0.04911	0.4911	
CBGA	7.900E-4	0.7470	7.47	
CBC	0.008965	0.1321	1.321	

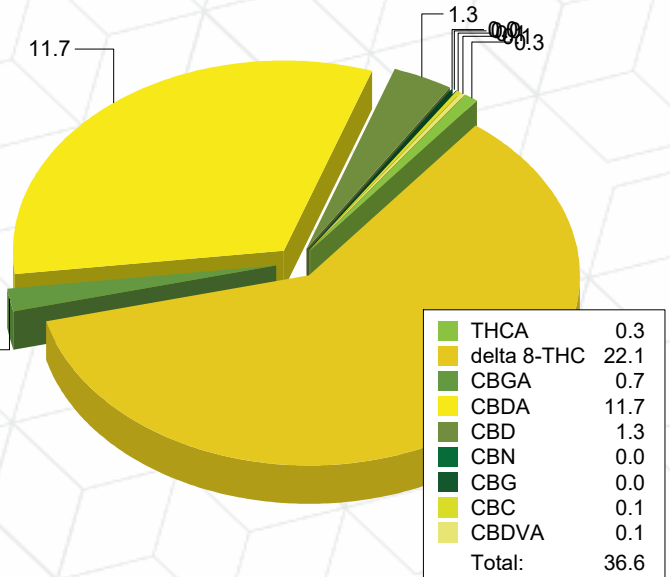

Total THC = delta 9-THC + (THCA * 0.877)

Total CBD = CBD + (CBDA * 0.877)

Total CBG = CBG + (CBGA * 0.878)

LOQ=Limit of Quantification, the lowest measurable concentration of an analyte.



ISO 17025
ACCREDITED
LABORATORY

Eric Wendt
Chief Science Officer - 8/9/2021

These results relate only to the sample included on this report. The report may not be reproduced except in full, without the written permission of Green Leaf Lab.

This is for informational testing and is not compliance testing. Lab results apply to the sample as received.



Quality Control Potency

Batch: 2132029 - 215-Hemp

Blank(2132029-BLK1)							
Analyte	Result	LOQ	Units	%Recovery Limits	Extracted	Analyzed	Notes
THCA	< LOQ	0.002920	%		08/04/21 09:40	08/06/21 03:05	
delta 9-THC	< LOQ	0.009080	%		08/04/21 09:40	08/06/21 03:05	
delta 8-THC	< LOQ	0.004490	%		08/04/21 09:40	08/06/21 03:05	
THCV	< LOQ	0.005055	%		08/04/21 09:40	08/06/21 03:05	
THCVA	< LOQ	0.001885	%		08/04/21 09:40	08/06/21 03:05	
CBD	< LOQ	0.001555	%		08/04/21 09:40	08/06/21 03:05	
CBDA	< LOQ	0.002075	%		08/04/21 09:40	08/06/21 03:05	
CBDV	< LOQ	0.005000	%		08/04/21 09:40	08/06/21 03:05	
CBDVA	< LOQ	0.001640	%		08/04/21 09:40	08/06/21 03:05	
CBN	< LOQ	0.002990	%		08/04/21 09:40	08/06/21 03:05	
CBG	< LOQ	7.900E-4	%		08/04/21 09:40	08/06/21 03:05	
CBGA	< LOQ	7.900E-4	%		08/04/21 09:40	08/06/21 03:05	
CBC	< LOQ	0.008965	%		08/04/21 09:40	08/06/21 03:05	

Reference(2132029-SRM1)							
Analyte	% Recovery	LOQ	Units	%Recovery Limits	Extracted	Analyzed	Notes
THCA	102	0.002920	%	80-120	08/04/21 09:40	08/06/21 03:39	
delta 9-THC	98.8	0.009080	%	80-120	08/04/21 09:40	08/06/21 03:39	
CBD	104	0.001555	%	80-120	08/04/21 09:40	08/06/21 03:39	
CBDA	106	0.002075	%	80-120	08/04/21 09:40	08/06/21 03:39	



Eric Wendt
Chief Science Officer - 8/9/2021

These results relate only to the sample included on this report. The report may not be reproduced except in full, without the written permission of Green Leaf Lab.

This is for informational testing and is not compliance testing. Lab results apply to the sample as received.



Notes and Definitions

- ATM Non-cannabis matrix related interference or suppression of Internal standard
- BLI Baseline Interference - Cannabinoid peak interference in chromatographic baseline affecting QC recovery .
- BLK Analyte detected in method blank, but not associated samples.
- BSH Blank Spike High - Blank Spike recovery above method limit. no detections in samples.
- BSL Blank Spike Low - Blank Spike recovery below lower method limit, analyte chromatography reviewed manually for all samples.
- C Interference due to co-elution
- CBD Interference due to co-elution
- CV1 CBD matrix interference on GC Pest chromatography
- CV2 CCV was above acceptance criteria, Non-detect samples are considered acceptable.
- INF CCV was below acceptance criteria, sample still exceeds regulatory limit.
- ISH One or more QC falls outside acceptance criteria. Data entered into LIMS for informational purposes only.
- ISL Internal Standard concentration is above acceptance criteria.
- MSH Internal Standard concentration is below acceptance criteria.
- MSI Matrix Spike High - Matrix Spike recovery above method limits.
- MSL Matrix Spike Interference - Matrix spike source sample contains analyte hit above calibration affecting recovery accuracy in Matrix Spike.
- TPP
- U Matrix Spike Low - Matrix Spike recovery below lower method limit, analyte chromatography reviewed manually for all samples.
Internal Standard concentration outside control limit due to matrix interference



Eric Wendt
Chief Science Officer - 8/9/2021

These results relate only to the sample included on this report. The report may not be reproduced except in full, without the written permission of Green Leaf Lab.

This is for informational testing and is not compliance testing. Lab results apply to the sample as received.



Pineapple Haze

D8

Matrix: Industrial Hemp

Sample ID: G1H0045-01

Test ID: 5014341

Source ID:

Date Accepted: 08/03/21

Date Sampled: 08/03/21

Results at a Glance

Total THC : 0.2768 %

Total CBD : 11.07 %

Total CBG : 0.7818 %

delta 8-THC : 17.11 % **PASS**



**ISO 17025
ACCREDITED
LABORATORY**

Eric Wendt
Chief Science Officer - 8/9/2021

These results relate only to the sample included on this report. The report may not be reproduced except in full, without the written permission of Green Leaf Lab.

This is for informational testing and is not compliance testing. Lab results apply to the sample as received.



Pineapple Haze D8

Matrix: Industrial Hemp

Sample ID: G1H0045-01

Test ID: 5014341

Source ID:

Date Accepted: 08/03/21

Date Sampled: 08/03/21

Potency Analysis

Date/Time Extracted: 08/04/21 09:40

Analysis Method/SOP: 215

Batch Identification: 2132029

Cannabinoids	LOQ (%)	% by Wt.	mg/g	Cannabinoids Profile
Total THC	0.009080	0.2768	2.768	
Total CBD	0.008300	11.07	110.7	
Total CBG	7.900E-4	0.7818	7.818	
THCA	0.002920	0.3156	3.156	11.4
delta 9-THC	0.009080	< LOQ	< LOQ	
delta 8-THC	0.03592	17.11	171.1	
THCV	0.005055	< LOQ	< LOQ	
THCVA	0.001885	< LOQ	< LOQ	
CBD	0.006220	1.091	10.91	0.8
CBDA	0.008300	11.38	113.8	
CBDV	0.005000	< LOQ	< LOQ	
CBDVA	0.001640	< LOQ	< LOQ	
CBN	0.002990	0.05672	0.5672	
CBG	7.900E-4	0.04214	0.4214	
CBGA	7.900E-4	0.8424	8.424	
CBC	0.008965	0.3102	3.102	

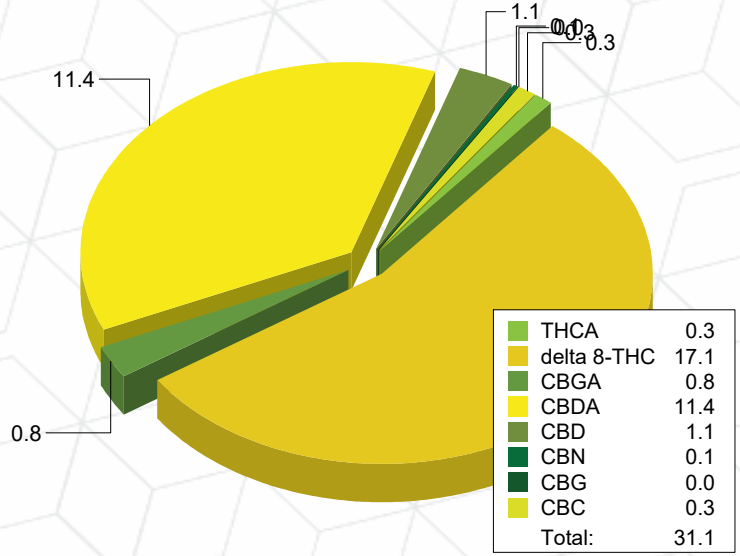

Total THC = delta 9-THC + (THCA * 0.877)

Total CBD = CBD + (CBDA * 0.877)

Total CBG = CBG + (CBGA * 0.878)

LOQ=Limit of Quantification, the lowest measurable concentration of an analyte.



ISO 17025
ACCREDITED
LABORATORY

Eric Wendt
Chief Science Officer - 8/9/2021

These results relate only to the sample included on this report. The report may not be reproduced except in full, without the written permission of Green Leaf Lab.

This is for informational testing and is not compliance testing. Lab results apply to the sample as received.



Quality Control Potency

Batch: 2132029 - 215-Hemp

Blank(2132029-BLK1)							
Analyte	Result	LOQ	Units	%Recovery Limits	Extracted	Analyzed	Notes
THCA	< LOQ	0.002920	%		08/04/21 09:40	08/06/21 03:05	
delta 9-THC	< LOQ	0.009080	%		08/04/21 09:40	08/06/21 03:05	
delta 8-THC	< LOQ	0.004490	%		08/04/21 09:40	08/06/21 03:05	
THCV	< LOQ	0.005055	%		08/04/21 09:40	08/06/21 03:05	
THCVA	< LOQ	0.001885	%		08/04/21 09:40	08/06/21 03:05	
CBD	< LOQ	0.001555	%		08/04/21 09:40	08/06/21 03:05	
CBDA	< LOQ	0.002075	%		08/04/21 09:40	08/06/21 03:05	
CBDV	< LOQ	0.005000	%		08/04/21 09:40	08/06/21 03:05	
CBDVA	< LOQ	0.001640	%		08/04/21 09:40	08/06/21 03:05	
CBN	< LOQ	0.002990	%		08/04/21 09:40	08/06/21 03:05	
CBG	< LOQ	7.900E-4	%		08/04/21 09:40	08/06/21 03:05	
CBGA	< LOQ	7.900E-4	%		08/04/21 09:40	08/06/21 03:05	
CBC	< LOQ	0.008965	%		08/04/21 09:40	08/06/21 03:05	

Reference(2132029-SRM1)							
Analyte	% Recovery	LOQ	Units	%Recovery Limits	Extracted	Analyzed	Notes
THCA	102	0.002920	%	80-120	08/04/21 09:40	08/06/21 03:39	
delta 9-THC	98.8	0.009080	%	80-120	08/04/21 09:40	08/06/21 03:39	
CBD	104	0.001555	%	80-120	08/04/21 09:40	08/06/21 03:39	
CBDA	106	0.002075	%	80-120	08/04/21 09:40	08/06/21 03:39	



Eric Wendt
Chief Science Officer - 8/9/2021

These results relate only to the sample included on this report. The report may not be reproduced except in full, without the written permission of Green Leaf Lab.

This is for informational testing and is not compliance testing. Lab results apply to the sample as received.



Notes and Definitions

- ATM Non-cannabis matrix related interference or suppression of Internal standard
- BLI Baseline Interference - Cannabinoid peak interference in chromatographic baseline affecting QC recovery .
- BLK Analyte detected in method blank, but not associated samples.
- BSH Blank Spike High - Blank Spike recovery above method limit. no detections in samples.
- BSL Blank Spike Low - Blank Spike recovery below lower method limit, analyte chromatography reviewed manually for all samples.
- C Interference due to co-elution
- CBD Interference due to co-elution
- CV1 CBD matrix interference on GC Pest chromatography
- CV2 CCV was above acceptance criteria, Non-detect samples are considered acceptable.
- INF CCV was below acceptance criteria, sample still exceeds regulatory limit.
- ISH One or more QC falls outside acceptance criteria. Data entered into LIMS for informational purposes only.
- ISL Internal Standard concentration is above acceptance criteria.
- MSH Internal Standard concentration is below acceptance criteria.
- MSI Matrix Spike High - Matrix Spike recovery above method limits.
- MSL Matrix Spike Interference - Matrix spike source sample contains analyte hit above calibration affecting recovery accuracy in Matrix Spike.
- TPP
- U Matrix Spike Low - Matrix Spike recovery below lower method limit, analyte chromatography reviewed manually for all samples.
Internal Standard concentration outside control limit due to matrix interference



Eric Wendt
Chief Science Officer - 8/9/2021

These results relate only to the sample included on this report. The report may not be reproduced except in full, without the written permission of Green Leaf Lab.

This is for informational testing and is not compliance testing. Lab results apply to the sample as received.



SKYWALKER OG D8

Matrix: Industrial Hemp

Sample ID: G1H0045-04

Test ID: 5014344 Source

ID:

Date Accepted: 08/03/21

Date Sampled: 08/03/21

Results at a Glance

Total THC : 0.08358 %

Total CBD : 6.341 %

Total CBG : 0.5413 %

delta 8-THC : 25.88 % PASS



ISO 17025
ACCREDITED
LABORATORY

Eric Wendt
Chief Science Officer - 8/9/2021

These results relate only to the sample included on this report. The report may not be reproduced except in full, without the written permission of Green Leaf Lab.

This is for informational testing and is not compliance testing. Lab results apply to the sample as received.



Skywalker OG D8

Matrix: Industrial Hemp

Sample ID: G1H0045-04

Test ID: 5014344

Source ID:

Date Accepted: 08/03/21

Date Sampled: 08/03/21

Potency Analysis

Date/Time Extracted: 08/04/21 09:40

Analysis Method/SOP: 215

Batch Identification: 2132029

Cannabinoids	LOQ (%)	% by Wt.	mg/g	Cannabinoids Profile
Total THC	0.009080	0.08358	0.8358	
Total CBD	0.002075	6.341	63.41	
Total CBG	7.900E-4	0.5413	5.413	
THCA	0.002920	0.09530	0.953	
delta 9-THC	0.009080	< LOQ	< LOQ	
delta 8-THC	0.03592	25.88	258.8	
THCV	0.005055	< LOQ	< LOQ	
THCVA	0.001885	< LOQ	< LOQ	
CBD	0.001555	1.340	13.4	
CBDA	0.002075	5.702	57.02	
CBDV	0.005000	< LOQ	< LOQ	
CBDVA	0.001640	< LOQ	< LOQ	
CBN	0.002990	0.07069	0.7069	
CBG	7.900E-4	0.03721	0.3721	
CBGA	7.900E-4	0.5741	5.741	
CBC	0.008965	0.2954	2.954	

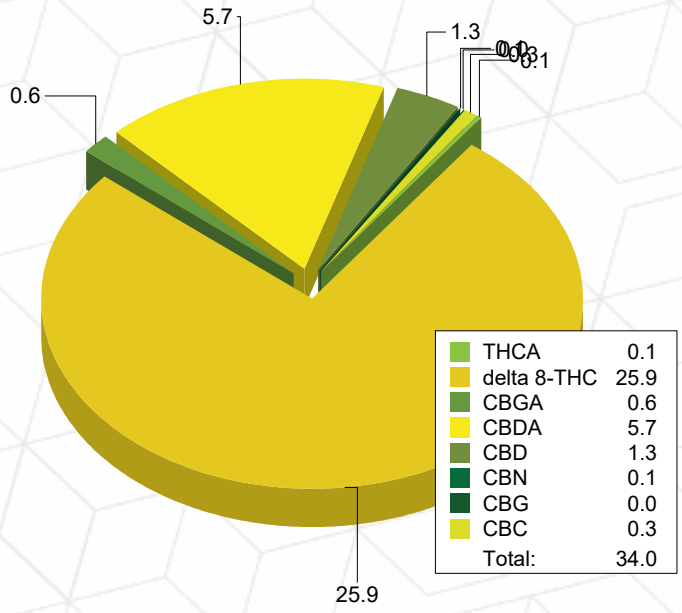

Total THC = delta 9-THC + (THCA * 0.877)

Total CBD = CBD + (CBDA * 0.877)

Total CBG = CBG + (CBGA * 0.878)

LOQ=Limit of Quantification, the lowest measurable concentration of an analyte.



ISO 17025
ACCREDITED
LABORATORY

Eric Wendt
Chief Science Officer - 8/9/2021

These results relate only to the sample included on this report. The report may not be reproduced except in full, without the written permission of Green Leaf Lab.

This is for informational testing and is not compliance testing. Lab results apply to the sample as received.



Quality Control Potency

Batch: 2132029 - 215-Hemp

Blank(2132029-BLK1)							
Analyte	Result	LOQ	Units	%Recovery Limits	Extracted	Analyzed	Notes
THCA	< LOQ	0.002920	%		08/04/21 09:40	08/06/21 03:05	
delta 9-THC	< LOQ	0.009080	%		08/04/21 09:40	08/06/21 03:05	
delta 8-THC	< LOQ	0.004490	%		08/04/21 09:40	08/06/21 03:05	
THCV	< LOQ	0.005055	%		08/04/21 09:40	08/06/21 03:05	
THCVA	< LOQ	0.001885	%		08/04/21 09:40	08/06/21 03:05	
CBD	< LOQ	0.001555	%		08/04/21 09:40	08/06/21 03:05	
CBDA	< LOQ	0.002075	%		08/04/21 09:40	08/06/21 03:05	
CBDV	< LOQ	0.005000	%		08/04/21 09:40	08/06/21 03:05	
CBDVA	< LOQ	0.001640	%		08/04/21 09:40	08/06/21 03:05	
CBN	< LOQ	0.002990	%		08/04/21 09:40	08/06/21 03:05	
CBG	< LOQ	7.900E-4	%		08/04/21 09:40	08/06/21 03:05	
CBGA	< LOQ	7.900E-4	%		08/04/21 09:40	08/06/21 03:05	
CBC	< LOQ	0.008965	%		08/04/21 09:40	08/06/21 03:05	

Reference(2132029-SRM1)							
Analyte	% Recovery	LOQ	Units	%Recovery Limits	Extracted	Analyzed	Notes
THCA	102	0.002920	%	80-120	08/04/21 09:40	08/06/21 03:39	
delta 9-THC	98.8	0.009080	%	80-120	08/04/21 09:40	08/06/21 03:39	
CBD	104	0.001555	%	80-120	08/04/21 09:40	08/06/21 03:39	
CBDA	106	0.002075	%	80-120	08/04/21 09:40	08/06/21 03:39	



Eric Wendt
Chief Science Officer - 8/9/2021

These results relate only to the sample included on this report. The report may not be reproduced except in full, without the written permission of Green Leaf Lab.

This is for informational testing and is not compliance testing. Lab results apply to the sample as received.



Notes and Definitions

- ATM Non-cannabis matrix related interference or suppression of Internal standard
- BLI Baseline Interference - Cannabinoid peak interference in chromatographic baseline affecting QC recovery .
- BLK Analyte detected in method blank, but not associated samples.
- BSH Blank Spike High - Blank Spike recovery above method limit. no detections in samples.
- BSL Blank Spike Low - Blank Spike recovery below lower method limit, analyte chromatography reviewed manually for all samples.
- C Interference due to co-elution
- CBD Interference due to co-elution
- CV1 CBD matrix interference on GC Pest chromatography
- CV2 CCV was above acceptance criteria, Non-detect samples are considered acceptable.
- INF CCV was below acceptance criteria, sample still exceeds regulatory limit.
- ISH One or more QC falls outside acceptance criteria. Data entered into LIMS for informational purposes only.
- ISL Internal Standard concentration is above acceptance criteria.
- MSH Internal Standard concentration is below acceptance criteria.
- MSI Matrix Spike High - Matrix Spike recovery above method limits.
- MSL Matrix Spike Interference - Matrix spike source sample contains analyte hit above calibration affecting recovery accuracy in Matrix Spike.
- TPP
- U Matrix Spike Low - Matrix Spike recovery below lower method limit, analyte chromatography reviewed manually for all samples.
Internal Standard concentration outside control limit due to matrix interference



Eric Wendt
Chief Science Officer - 8/9/2021

These results relate only to the sample included on this report. The report may not be reproduced except in full, without the written permission of Green Leaf Lab.

This is for informational testing and is not compliance testing. Lab results apply to the sample as received.



Wedding Cake D8

Sample ID: G1H0045-03

Matrix: Industrial Hemp

Test ID: 5014343

Source ID:

Date Sampled: 08/03/21

Date Accepted: 08/03/21

Results at a Glance

Total THC : 0.3217 %

Total CBD : 10.63 %

Total CBG : 0.3814 %

delta 8-THC : 21.50 % **PASS**



ISO 17025
ACCREDITED
LABORATORY

Eric Wendt
Chief Science Officer - 8/9/2021

These results relate only to the sample included on this report. The report may not be reproduced except in full, without the written permission of Green Leaf Lab.

This is for informational testing and is not compliance testing. Lab results apply to the sample as received.



Wedding Cake D8

Sample ID: G1H0045-03

Matrix: Industrial Hemp

Test ID: 5014343

Source ID:

Date Sampled: 08/03/21

Date Accepted: 08/03/21

Potency Analysis

Date/Time Extracted: 08/04/21 09:40

Analysis Method/SOP: 215

Batch Identification: 2132029

Cannabinoids	LOQ (%)	% by Wt.	mg/g	Cannabinoids Profile
Total THC	0.009080	0.3217	3.217	
Total CBD	0.008300	10.63	106.3	
Total CBG	7.900E-4	0.3814	3.814	
THCA	0.002920	0.3668	3.668	
delta 9-THC	0.009080	< LOQ	< LOQ	
delta 8-THC	0.03592	21.50	215	
THCV	0.005055	< LOQ	< LOQ	
THCVA	0.001885	< LOQ	< LOQ	
CBD	0.006220	0.7236	7.236	
CBDA	0.008300	11.29	112.9	
CBDV	0.005000	< LOQ	< LOQ	
CBDVA	0.001640	0.07618	0.7618	
CBN	0.002990	0.07532	0.7532	
CBG	7.900E-4	0.01814	0.1814	
CBGA	7.900E-4	0.4138	4.138	
CBC	0.008965	0.2682	2.682	

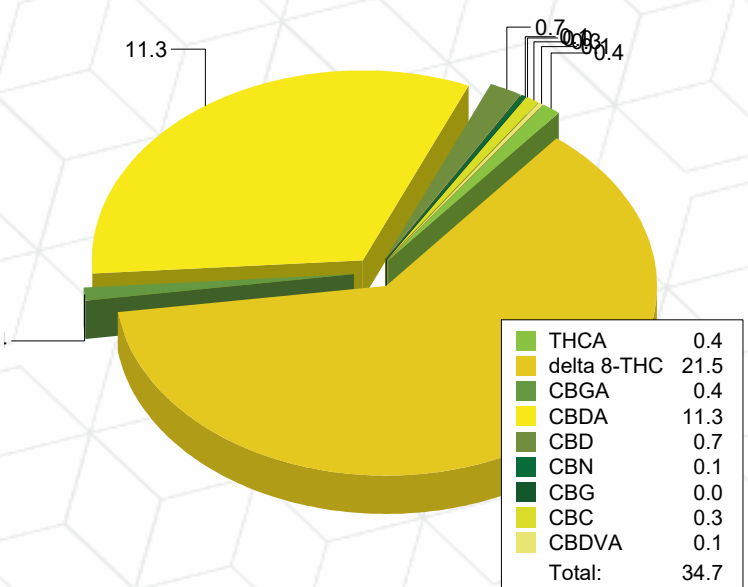

Total THC = delta 9-THC + (THCA * 0.877)

Total CBD = CBD + (CBDA * 0.877)

Total CBG = CBG + (CBGA * 0.878)

LOQ=Limit of Quantification, the lowest measurable concentration of an analyte.



ISO 17025
ACCREDITED
LABORATORY

Eric Wendt
Chief Science Officer - 8/9/2021

These results relate only to the sample included on this report. The report may not be reproduced except in full, without the written permission of Green Leaf Lab.

This is for informational testing and is not compliance testing. Lab results apply to the sample as received.



Quality Control Potency

Batch: 2132029 - 215-Hemp

Blank(2132029-BLK1)							
Analyte	Result	LOQ	Units	%Recovery Limits	Extracted	Analyzed	Notes
THCA	< LOQ	0.002920	%		08/04/21 09:40	08/06/21 03:05	
delta 9-THC	< LOQ	0.009080	%		08/04/21 09:40	08/06/21 03:05	
delta 8-THC	< LOQ	0.004490	%		08/04/21 09:40	08/06/21 03:05	
THCV	< LOQ	0.005055	%		08/04/21 09:40	08/06/21 03:05	
THCVA	< LOQ	0.001885	%		08/04/21 09:40	08/06/21 03:05	
CBD	< LOQ	0.001555	%		08/04/21 09:40	08/06/21 03:05	
CBDA	< LOQ	0.002075	%		08/04/21 09:40	08/06/21 03:05	
CBDV	< LOQ	0.005000	%		08/04/21 09:40	08/06/21 03:05	
CBDVA	< LOQ	0.001640	%		08/04/21 09:40	08/06/21 03:05	
CBN	< LOQ	0.002990	%		08/04/21 09:40	08/06/21 03:05	
CBG	< LOQ	7.900E-4	%		08/04/21 09:40	08/06/21 03:05	
CBGA	< LOQ	7.900E-4	%		08/04/21 09:40	08/06/21 03:05	
CBC	< LOQ	0.008965	%		08/04/21 09:40	08/06/21 03:05	

Reference(2132029-SRM1)							
Analyte	% Recovery	LOQ	Units	%Recovery Limits	Extracted	Analyzed	Notes
THCA	102	0.002920	%	80-120	08/04/21 09:40	08/06/21 03:39	
delta 9-THC	98.8	0.009080	%	80-120	08/04/21 09:40	08/06/21 03:39	
CBD	104	0.001555	%	80-120	08/04/21 09:40	08/06/21 03:39	
CBDA	106	0.002075	%	80-120	08/04/21 09:40	08/06/21 03:39	



Eric Wendt
Chief Science Officer - 8/9/2021

These results relate only to the sample included on this report. The report may not be reproduced except in full, without the written permission of Green Leaf Lab.

This is for informational testing and is not compliance testing. Lab results apply to the sample as received.



Notes and Definitions

- ATM Non-cannabis matrix related interference or suppression of Internal standard
- BLI Baseline Interference - Cannabinoid peak interference in chromatographic baseline affecting QC recovery .
- BLK Analyte detected in method blank, but not associated samples.
- BSH Blank Spike High - Blank Spike recovery above method limit. no detections in samples.
- BSL Blank Spike Low - Blank Spike recovery below lower method limit, analyte chromatography reviewed manually for all samples.
- C Interference due to co-elution
- CBD Interference due to co-elution
- CV1 CBD matrix interference on GC Pest chromatography
- CV2 CCV was above acceptance criteria, Non-detect samples are considered acceptable.
- INF CCV was below acceptance criteria, sample still exceeds regulatory limit.
- ISH One or more QC falls outside acceptance criteria. Data entered into LIMS for informational purposes only.
- ISL Internal Standard concentration is above acceptance criteria.
- MSH Internal Standard concentration is below acceptance criteria.
- MSI Matrix Spike High - Matrix Spike recovery above method limits.
- MSL Matrix Spike Interference - Matrix spike source sample contains analyte hit above calibration affecting recovery accuracy in Matrix Spike.
- TPP
- U Matrix Spike Low - Matrix Spike recovery below lower method limit, analyte chromatography reviewed manually for all samples.
Internal Standard concentration outside control limit due to matrix interference



Eric Wendt
Chief Science Officer - 8/9/2021

These results relate only to the sample included on this report. The report may not be reproduced except in full, without the written permission of Green Leaf Lab.

This is for informational testing and is not compliance testing. Lab results apply to the sample as received.



Meghan Casper

Frisco, TX 75036
meghansst@gmail.com
682-808-3818

Sample 426-091321-005

Frosted Lime Moonrocks
Sample Submitted: 09-13-2021; Report Date: 09-14-2021

Frosted Lime Moonrocks

Plant Material: Flower

Chromatogram

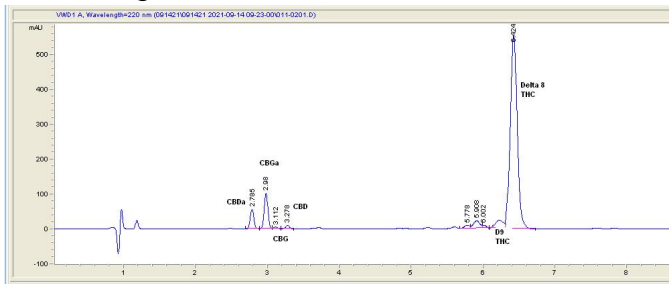

Cannabinoid Profile

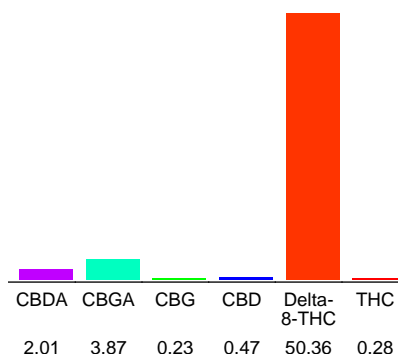

Cannabinoid Profile by HPLC

0.28%
Calculated THC Yield

2.23%
Calculated CBD Yield

57.22%
Total Cannabinoids

Cannabinoid	% wt	mg/g
CBDA	2.01	20.1
CBGA	3.87	38.7
CBG	0.23	2.3
CBD	0.47	4.7
Delta-8-THC	50.36	503.6
THC	0.28	2.8
Total Cannabinoids	57.22	572.2
Calculated THC Yield	0.28	2.80
Calculated CBD Yield	2.23	22.33

Calculated Maximum THC Yield = $THC + 0.877 * THCA$
Calculated Maximum CBD Yield = $CBD + 0.877 * CBDA$

Marin Analytics, LLC

250 Bel Marin Keys Blvd, Suite D4
Novato, CA 94949

415-936-6477 / sarabiancalana1@gmail.com

Sara Biancalana
Sara Biancalana
Chief Scientist

This sample has been tested by Marin Analytics, LLC using valid testing methodologies and a quality system. Values reported relate only to the sample tested. Marin Analytics, LLC makes no claims as to the efficacy, safety or other risks associated with any detected or non-detected levels of any compounds reported herein. This Certificate shall not be reproduced except in full, without the written approval of Marin Analytics, LLC.