



HL POS Centre Product Catalogue

UK's leading POS manufacturer
for all your merchandising,
communication & display solutions.



Welcome to our new Product Catalogue

Welcome to the HL POS Centre product catalogue where you will find a comprehensive range of products for merchandising and display purposes.

We have expanded our range of merchandising solutions and now stock solutions for bulk merchandising and the fresh category.

Our bulk bins are ideal for zero-waste shops, deli's and farm shops as they help reduce plastic in retail environments and customers can dispense the amount of product they need.

For the fresh category our Sigma shelving helps reduce food waste and creates a beautiful display. The shelving can be retrofitted into existing chillers, allowing retailers to display the fresh category plastic free.

Contact our Customer Service team on **0845 070 4211** to discuss your requirements or visit our website.



The No.1 source for all your display accessories



Next day delivery

As one of the UK's leading suppliers of retail display equipment, we hold large stocks and have a vast range of products available for immediate delivery.



British manufactured

Many of our products are manufactured at our Essex based site or sourced from British manufacturers. We pride ourselves on selling the best possible products to meet the demands our customers expect.

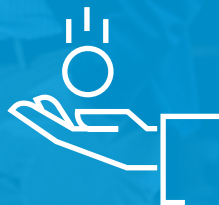

Competitive pricing

We regularly check our prices to ensure that we are as competitive as possible so you can be sure that you're getting the best possible prices, direct from the manufacturer.



Guaranteed quality

We have the utmost confidence in the quality of our products. For small value items we are happy to offer free product samples, enabling you to test our solutions before you place your order.

Retail merchandising solutions

Self Adhesive Datastrip for Shelf Edges	11	Optimal+™ Breakable Divider System No Stop	20
Clip-On Datastrip for TegoMetall & Other Tego Style Shelves	11	Optimal+™ Breakable Divider System T-Stop	20
Self-Adhesive Angled Shelf Mount Datastrip	11	Optimal+™ Breakable Divider System L-Stop	21
Clip-On Datastrip for Glass & Wood Shelves	11	Optimal™ Front Fixing T-Rail (15mm)	22
Clip-On Datastrip for Tego, Storebest & Linde Shelves	12	Optimal™ Front Fixing T-Rail (25mm)	22
Clip-On Datastrip for Arneg & UCGE Shelves	12	Optimal™ Tall Front Riser	22
Clip-on Datastrip for Wire Baskets	12	Optimal™ Rear Fixing strip	22
Hinged Shelftalker for Datastrip	12	Optimal™ Breakable Pusher 25mm	23
Split Poles for Mounting Flags	13	Optimal™ Breakable Pusher 50mm	23
Self Adhesive Angled Flag Base	13	Pusher Plate Extender	23
Rubber End Cap for Flag Poles	13	Pusher Plate Extender Angled	24
Facer™		Large Product Support, Track & Pull Strip	24
NEW Facer™ Pull Feed Shelf System	15	Optimal™ Back Support & Track	24
NEW Facer™ Shelf Front Riser	15	Optimal™ Beverage Pusher Tray	24
Hook-On Static Shelfbarker	16	On Shelf Shingle Tray	25
Wobbler Sign Holder for Datastrip	16	Parasite Merchandiser for Shelves	25
Adjustable Sign Holder	16	Freestanding Promo Tent	25
Spring Wobbler	16	Ballot Boxes	25
Sign Holder for Datastrip	17	Multivo™	
Promotional Wobbler Strips	17	NEW Multivo™ Front Fixing Rail	26
Clip-In Aisle Sign Holder	17	NEW Multivo™ Lift & Slide T-Divider	26
Magnetic Aisle Sign Holder	17	NEW Multivo™ Lift & Slide Right L-Divider	27
Multivo™		NEW Multivo™ Lift & Slide Left L-Divider	27
NEW Multivo™ Front Fixing Rail	18		
NEW Multivo™ Max Wire Metal Pusher	19		
NEW Multivo™ Max Wire Metal Pusher	19		

Bulk food merchandising: 3eBin™ & 4eBin™

NEW 4eBin™ Gravity Bin	29	Rear Fixing Rail for Shelf Mounted Gravity Bins	30
3eBin™ Gravity Bin	29	Scoop Bin Mounting Brackets	31
3eBin™ Gravity Bin with agitator	29	NEW Cross Bar for Mounting Gravity Bins	31
NEW Mobile Filling Station for Gravity Bins	30	NEW Scoop Bin Divider	31
NEW Gravity Bin Refill Funnel	30	NEW Scoop/Tongs for Scoop bins	31
NEW Gravity Bin Mounting Bracket	30	NEW Slow Flow Shutter	31
Gravity Bin Mounting Foot	30	NEW Scoop Tether Cord	31
3eBin™ Scoop Bin	30		

Fresh produce solutions: Sigma™

NEW Sigma™ Pod Kit Curved Shelves	33	NEW Sigma™ Banana Tree Display	33
NEW Sigma™ Pod Kit Straight Shelves	33		

Merchandising hooks & accessories

Multi-hooks	35	Swing Price Tag	37
Quick-stick Hooks	35	Stock Limiter Control Clip	37
Pegboard Plastic Hook	35	Sweepstopper for Loop Hooks	38
Slatwall Hooks	35	Stock Limiter	38
Adhesive Hang Tab	36	Counter Top Impulse Bin	38
Euro-slot Hang Tab	36	Suction Cup for Stacking Impulse Bins	39
Hook-over Hang Tab	36	Clip Strip Hanging Merchandiser	39
Clip-on Pricing Arm	37	Hang Strip with Clips	39
Price Tag for Hooks with Pricing Arm	37		

Leaflet holders

Counter Top Leaflet Holder Portrait	41	Slatwall Leaflet Holder	44
Budget Counter Top Leaflet Holder	41	Multi-purpose Leaflet Holder	44
2x 1/3A4 Counter Top Leaflet Holder	41	Converter Inserts for Leaflet Holders	44
2-Tier Counter Top Leaflet Holder	41	Exterior Wall Mounting Leaflet Holder	44
3-Tier Counter Top Leaflet Holder	41	Slatwall Converter Bracket	45
4-Tier Counter Top Leaflet Holder	41	Slatwall Adapter Grip On	45
A5 x4 Pocket Leaflet Holder Extra Capacity	42	Convertor for 4x 1/3A4 Pockets	45
Counter Top Leaflet Holder Landscape	42	Extra Capacity Leaflet Holder	45
Counter Top Leaflet Holder Convertible	42	Wall Mounting Leaflet Holder Extra Capacity	45
Connector Clip Link for Leaflet Holders	42	Converter Insert for 3x 1/3A4 Pockets	46
Business Card Holders	42	Premium Single Row	
3-Tier Wall Mounting with Key Hole	42	Wall Mounting Leaflet Holder	46
3 Pocket Wall Mounting Leaflet Holder	43	Premium Double Row	
2-Tier A5 Wall Mounting Leaflet Holder	43	Wall Mounting Leaflet Holder	46
4-Tier Wall Mounting Leaflet Holder	43	Revolving 3-Tier 4-Sided Leaflet Display	47
A5 Wall Mounting Leaflet Holder	43	Floorstanding Expandable Leaflet Display	47
Wall Mounting Leaflet Holder	43		

Print & menu holders

Bus Stop Frames	49	Electrostatic Window Poster Holder	52
Protective Sleeve	49	Clear vinyl label pocket	52
Telescopic Pole for Bus Stop Signs	49	Angled Top Entry Print Holder	52
Bus Stop Foot	49	Premium Wall Mountable Print Holder	53
Frame Holder for Wire Baskets	50	Three Sided Menu Holder	53
Universal Price/Sign Gripper	50	Angled Top Entry Menu Holder with Pocket	53
Bedding Ticket Holder	50	A4 Self Adhesive Pocket	53
Pallet Sign Holder	50	Side Entry Menu Holder	54
Top Entry Menu Holder	50	A5 2-way Menu Holder	54
Angled Low Cost Message Holder	50	Wall Mounting Side Entry Poster Holder	54
Snap Frame 25mm Profile	51	Side Entry Menu Holder	54
Snap Frame 32mm Profile Lockable	51	A4 Adhesive Poster Pocket	54
A-Frame Pavement Sign	51	Adhesive Mount for Poster Frames	54
A1 Waterbase Pavement Sign	51	Angled Side Entry Message Holder	55
Poster Frame Magnet Clip	52	Card Holder in Various Sizes	55
Table Top Stand for Poster Frames	52	Mini Card Holder	55
Card Gripper with Self Adhesive Base	52	Self Adhesive Slatwall Bracket	55

Display accessories

Portrait Leaflet Pocket	57	White Hook & Loop Tape	58
Thumb Snap & Barb	57	Double-sided Adhesive Tape	58
Self Adhesive Clip	57	Nylon Thread Roll	58
White Hook & Loop Dots	58	Clear Button Sucker	59
Magnetic Tape	58	Thumb Tack Suction Cup	59
Double-sided Adhesive Foam Pads	58	Button Suction Cup with Wire Hook	59

Hanging display

Extending Suspension Wires	61	Pear Clip	62
Double Ended Suspension Hooks	61	Wire C-hook	62
Beaded Mobile Cord	61	Metal S-Hook	63
Wire Hook and Hanger	61	Slide-on Hanger for Suspended Ceilings	63
Large Adhesive Ceiling Hook	62	Squeeze Clip Grid Hanger	63
Adhesive Static Eye Button	62	Round Magnetic Hook Hanger	63
Rotating Hanging Button	62	Graphic Banner Rail	63
Metal Binding Swatch Ring	62	Hanging Clip for Hinge Lock Banner Rail	63

Interbin®

NEW Interbin® MDI-50 Bin Range	66	NEW Interbin® Double Sided Louvred Panel Racks	71
NEW Interbin® MDI-90 Bin Range	66	NEW Interbin® Single Sided Louvred Trolleys	71
NEW Interbin® MDI-175 Bin Range	66	NEW Interbin® Double Sided Louvred Trolleys	71
NEW Interbin® MDI-245 Bin Range	67	NEW Interbin® Angled Spigot	72
NEW Interbin® MDI-130 Bin Range	67	NEW Interbin® Straight Spigot	72
NEW Interbin® MDI-390 Bin Range	67	NEW Interbin® Wire Hook	72
NEW Interbin® HC1 Storage Bin	68	NEW Interbin® Wire Basket	72
NEW Interbin® HC2 Storage Bin	68	NEW Interbin® Slatwall Supergrip 60mm	72
NEW Interbin® HC3 Storage Bin	68	NEW Interbin® A/B Cantilever Shelf	72
NEW Interbin® HC4 Storage Bin	69	NEW Interbin® Handy Pack	73
NEW Interbin® HC5 Storage Bin	69	NEW Interbin® Sliding Van Rack – Slide Out	73
NEW Interbin® Stackable Work Trays	69	NEW Interbin® Static Van Rack	73
NEW Interbin® Metal Louvred Panels	70		
NEW Interbin® Single Sided Louvred Panel Racks	70		

A-Z Product Index	74
Terms & Conditions	78
Materials & Processes	79
Contact Details	79

Category solutions for your retail space

Need help merchandising your in-store categories?

This guide will help you to create attractive and profitable in-store environments.

Our merchandising solutions will help:

- reduce waste
- save labour costs
- boost sales
- increase availability
- improve restocking time

If you still can't find what you need visit our website or call our Customer Service team on: **0845 070 4211**.



Fresh

Recommended products:

- Multivo™ Max page 26
- Sigma™ page 32



Chilled/frozen

Recommended products:

- Multivo™ Max page 26
- Optimal+™ page 20

Beers, Wines & Spirits

Recommended products:

- Facer™ page 14
- Optimal+™ page 20

**MAXI
PRIS**
SCHYSST PRIS VARJE DAG!
(PÅ DET DU BEHÖVER MEST)



SIGMA™ SHELIVING

Food-to-go

Recommended products:

Multivo™ Max page 26
Optimal+™ page 20



MULTIVO™ MAX



OPTIMAL+™

Ambient

Recommended products:

Multivo™ Max page 26
Optimal+™ page 20
4eBin™ bulk bin page 29
Sigma™ page 32



4EBIN™ BULK BIN



FACER™

Health & Beauty

Recommended products:

Facer™ page 14
Multivo™ page 18
Optimal+™ page 20



MULTIVO™

Call us **0845 070 4211** for next day delivery

Retail merchandising solutions

Clear and engaging merchandising is key for retailers to capture customers' attention and drive sales. Using merchandising solutions improves product availability and means store staff can restock more quickly with less disruption to shoppers.



Self Adhesive Datastrip for Shelf Edges

This type of datastrip is very versatile as it can be fixed to almost any flat shelf front. For label height 39mm.

Material: PVC

Pack size: 10



Size (Flat - clear)	Code
20mm label (1320mm length)	328015
30mm label (1000mm length)	305716
39mm label (1000mm length)	304622
39mm label (1320mm length)	898730
76mm label (1320mm length)	332941

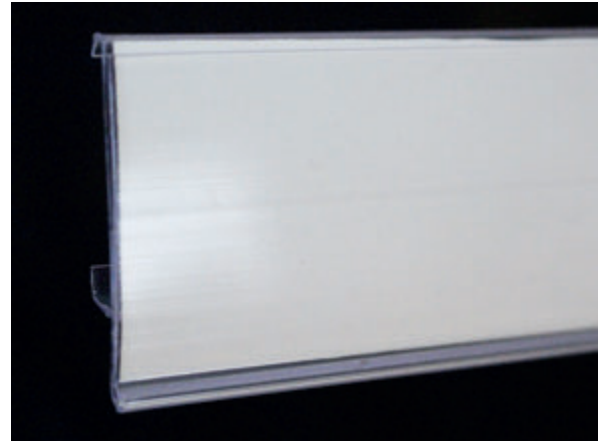

Clip-On Datastrip for TegoMetall & Other Tego Style Shelves

For TegoMetall shelving with no angle. For label height 39mm.

Material: PVC

Pack size: 10



Size (39mm)	Code
988mm length (cream)	308465
988mm length (silver)	347969
988mm length (white)	859997
988mm length (clear)	898731
1238mm length (cream)	309479
1238mm length (white)	855247
1238mm length (clear)	308452
1320mm length (clear)	898732



Self-Adhesive Angled Shelf Mount Datastrip

Adhesive datastrip with 20° angle. It can be fixed to almost any flat surface. For label height 39mm.

Material: PVC

Pack size: 10



Size	Code
Angled - 39mm label (1000mm length - clear)	306524



Clip-On Datastrip for Glass & Wood Shelves

For glass, wood and metal shelving with 7-10mm thickness. Has a 25° angle. For label height 39mm.

Material: PVC

Pack size: 10



Size	Code
Angled - 39mm label to fit 7-10mm thick shelving (1000mm length - clear)	309843



Clip-On Datastrip for Tego, Storebest & Linde Shelves

The datastrip has 2 angle positions allowing the price label to stand out even at low level shelving. For label height 39mm.

Material: PVC

Pack size: 10



Size	Code
985mm length (silver)	379281
985mm length (white)	737778
1185mm length (silver)	383860
1185mm length (white)	725700
1320mm length (clear)	305904

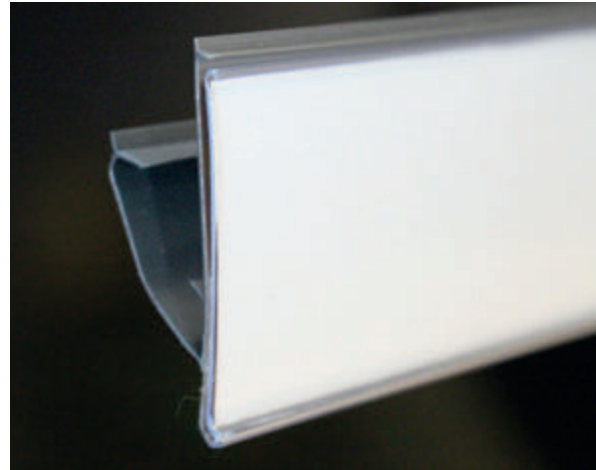

Clip-On Datastrip for Arneg & UCGE Shelves

For Arneg and UCGE shelving with a label height of 39mm.

Material: PVC

Pack size: 10



Size	Code
Angled - 39mm label (1035mm length - silver)	390969

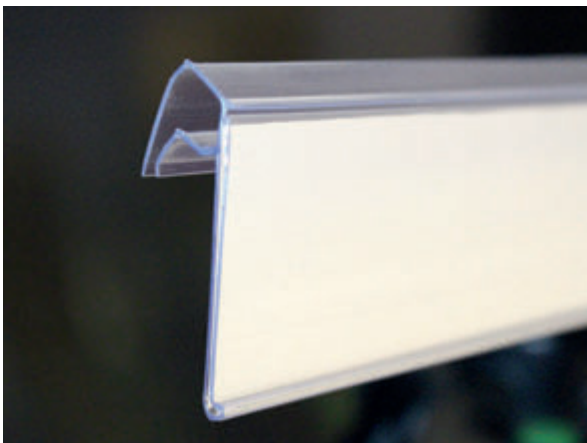

Clip-on Datastrip for Wire Baskets

Clear datastrip for wire baskets and glass fronts sized 4-8mm thick. For label height 39mm.

Material: PVC

Pack size: 10



Size	Code
For wire baskets - 39mm label (450mm length - clear)	319237
For wire baskets - 39mm label (590mm length - clear)	320452



Hinged Shelftalker for Datastrip

Rear loading, hinged promotional sign holder that easily fits into existing shelf edge label holders to highlight product promotions.

Material: PVC

Pack size: 20



Size (Rear label insert)	Code
H74 x W105	308910
H76 x W150	312666
H77 x W210	885412
H90 x W205	348555

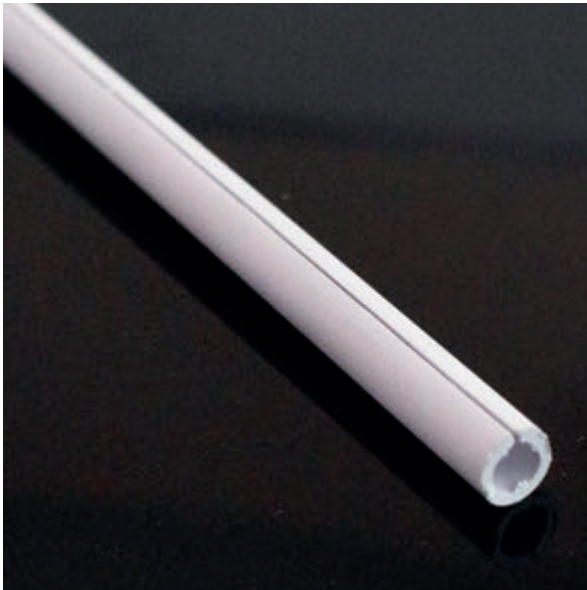

Split Poles for Mounting Flags

Split flag pole for use with end cap (624403) and angled base (624392).

Material: PVC

Pack size: 10



Size	Code
7mm	625095



Self Adhesive Angled Flag Base

Angled, adhesive flag base for use with 7mm flag pole (625095) and 7mm end cap (624403).

Material: PVC

Pack size: 10



Size	Code
7mm	624392



Rubber End Cap for Flag Poles

To be used with 7mm flag pole (625095) and angled base (624392).

Material: Rubber

Pack size: 10

Size	Code
7mm	624403

Facer™

Pull-feeding system

Front-faced in one pull

A smart and easy solution to organise shelves throughout trading hours.

Key benefits:

- Reduces facing time.
- Lowers risk of over-stocking and broken bottles.
- Keeps bottles aligned.

Save space, reduce labour and improve category performance

Facer™ frames reduce the risk of overfilling and damaging bottles while ensuring well-merchandised products and can be used across multiple categories.

Flexible and effective

Each lane of bottles or cans is maintained in a width-adjustable steel frame hidden behind the front riser.

The frames are placed directly on the shelf and work whichever way they are installed.

To front-face, lift the frame up from behind the riser, pull the frame forward, bringing the products to the front of the shelf and slide the frame back into place behind the front riser.





Facer™ Pull Feed Shelf System

Ideal for beers, wines & spirits category to ensure product and price align.

Material: Steel

Pack size: 1



Size	Code
W47-70, L455 (white)	750287
W68-110, L455 (white)	719223

Facer™ Shelf Front Riser

Ensures the Facer™ pull feed frame is kept in place and provides a neat shelf edge. The riser can also be used for displaying prices or printed matter.

Material: PVC

Pack size: 1



Size	Code
1330mm (grey)	459093
1330mm (white)	455840

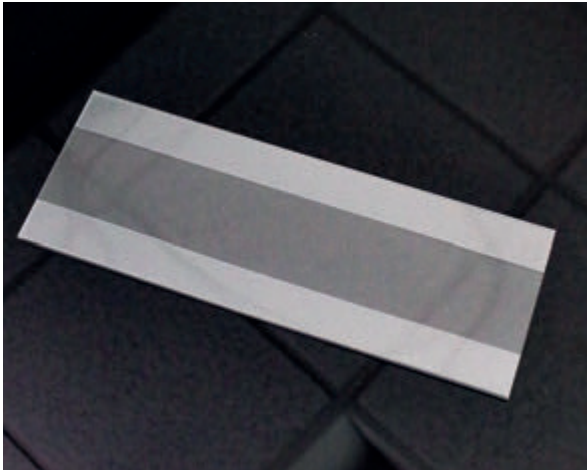

Hook-On Static Shelfbarker

Helps draw attention to promotions at the shelf edge. Fixes to most shelf label holders 20mm or taller.

Material: PVC

Pack size: 20



Size	Code
H76 x W150	534725
H76 x W210	534726
H100 x W210	534728



Wobbler Sign Holder for Datastrip

For shelf edge promotion that lasts longer as it has an integrated flexible spring. Suitable for all datastrip heights.

Material: PP

Pack size: 48



Size	Code
White	561596

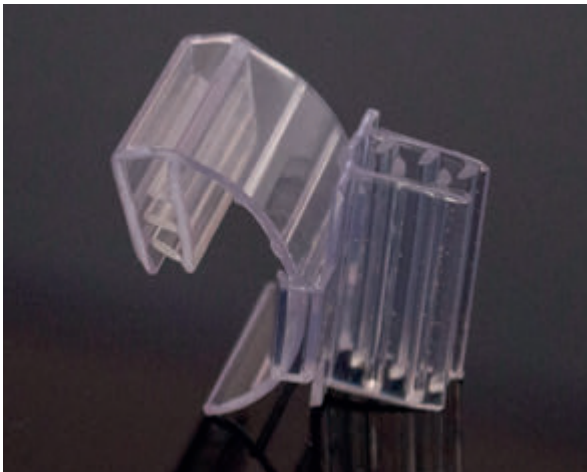

Adjustable Sign Holder

Easily attach promotional signage to your shelf edge. The sign holder works with most shelf edge label holder variants.

Material: PVC

Pack size: 50



Size	Code
Flag for smaller signs - static (Print - 3mm max thickness)	300511



Spring Wobbler

The spring has an adhesive pad at each end for easy application of print.

Material: PP

Pack size: 100



Size	Code
L 33mm - white	703628



Sign Holder for Datastrip

This sign holder can hold promotional signs at the shelf edge. Suitable for 30 & 39mm datastrip holders. The printed sign requires a 5mm hole so it can attach.

Material: PP

Pack size: 50



Size	Code
30/39mm	797565

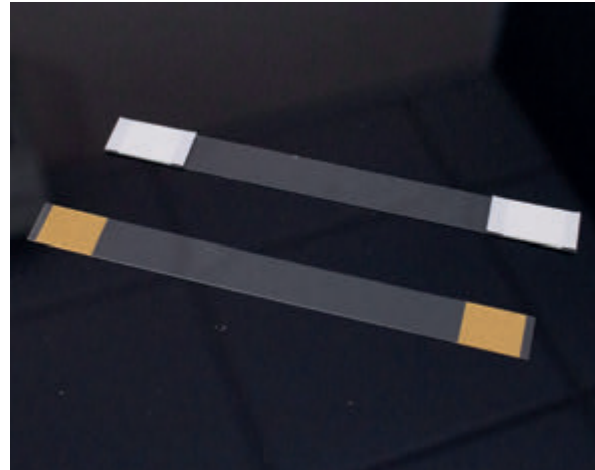

Promotional Wobbler Strips

Wobbler strip will attach to almost any surface using the adhesive pads at both ends. Non-permanent tape.

Material: PVC

Pack size: 100



Size	Code
L 150mm - perm tape	624223
L 150mm - non perm tape	625025
L 170mm - pads same side	624221



Clip-In Aisle Sign Holder

Helps add additional signage to an aisle so customers can find products or promotions easily. Clips directly into your shelving uprights.

Weight limit: 0.4kg

Pack size: 5

Material: Aluminium

Size	Code
Telescopic, 605-750mm	701935



Magnetic Aisle Sign Holder

Magnetic aisle sign that fixes directly to the shelf. The arm can be repositioned to allow printed matter to hang straight.

Weight limit: 0.5kg

Pack size: 5

Material: PVC, Aluminium

Size	Code
White D9xL250mm	701933
Grey D9xL250mm	701932

Multivo Max™

Extra strength pusher tray

Made to last in high traffic areas and simplifies daily shelf maintenance.

Key benefits:

- Automatic front-facing ensures well-merchandised shelves.
- Allows staff to spend less time on repetitive tasks.
- Faster and easier fixture changes.



Multivo™ Front Fixing Rail

Fixing rail for Multivo and Multivo™ Max. Adheres to metal shelving with tacky magnetic tape.

Material: PVC

Pack size: 1



Size

1328mm



Multivo™ Max Wire Metal Pusher

Heavy duty pusher tray with angled pusher, ideal for chillers and freezers where extra strength is required. 385mm depth.

Material: Steel

Pack size: 1



Size	Code
2x 110-250mm dividers, angled pusher, 2x 8N spring	541765
1x 110-250mm dividers, angled pusher, 2x 8N spring	552497



Multivo™ Max Wire Metal Pusher

Heavy duty pusher tray with straight pusher, ideal for chillers and freezers where extra strength is required. 385mm depth.

Material: Steel

Pack size: 1



Size	Code
2x 110-250mm dividers, straight pusher, 2x 8N spring	541767
1x 110-250mm dividers, straight pusher, 2x 8N spring	552498

Code
731552



Optimal+™ Breakable Divider System No-Stop

Our Optimal+™ range of dividers are easy to install and can transform a category into a neat and tidy fixture. Height 25mm. Breakable every 25mm

Material: PET

Pack size: 24



Size	Code
H - 25mm without stop (185-385mm with 8 x 25mm break points)	872037



Optimal+™ Breakable Divider System No-Stop

Our Optimal+™ range of dividers are easy to install and can transform a category into a neat and tidy fixture. Heights include 60mm & 120mm. Breakable every 25mm.

Material: PET

Pack size: 24



Size	Code
185-385mm H60mm, angled front	866852
385-585mm H60mm, angled front	866973
185-385mm H120mm, angled front	866969
285-485mm H120mm, angled front	866968



Optimal+™ Breakable Divider System T-Stop

Our Optimal+™ range of dividers are easy to install and can transform a category into a neat and tidy shop fixture. Straight T front. Breakable every 25mm.

Material: PET

Pack size: 16



Size	Code
185-385mm H60mm, square front	868512
285-485mm H60mm, square front	868513
285-485mm H120mm square front	868520



Optimal+™ Breakable Divider System T-Stop

Our Optimal+™ range of dividers are easy to install and can transform a category into a neat and tidy shop fixture. Sloping T front. Breakable every 25mm.

Material: PET

Pack size: 16



Size	Code
285-485mm H120mm, angled front stop 30mm	868401
285-485mm H120mm, angled front stop 80mm	868028



Optimal+™ Breakable Divider System L-Stop

Our Optimal+™ range of dividers, with straight stop, are easy to install and can transform a category into a neat and tidy shop fixture. Breakable every 25mm and supplied in pairs (left & right).

Material: PET

Pack size: 2



Size	Code
185-385mm H60mm, square front	868517
285-485mm H60mm, square front	868518
285-485mm H120mm, square front	869104



Optimal+™ Breakable Divider System L-Stop

Our Optimal+™ range of dividers, with sloping stop, are easy to install and can transform a category into a neat and tidy shop fixture. Breakable every 25mm and supplied in pairs (left & right).

Material: PET

Pack size: 2



Size	Code
285-485mm H60mm, angled front	868402
285-485mm H120mm angled front	868351

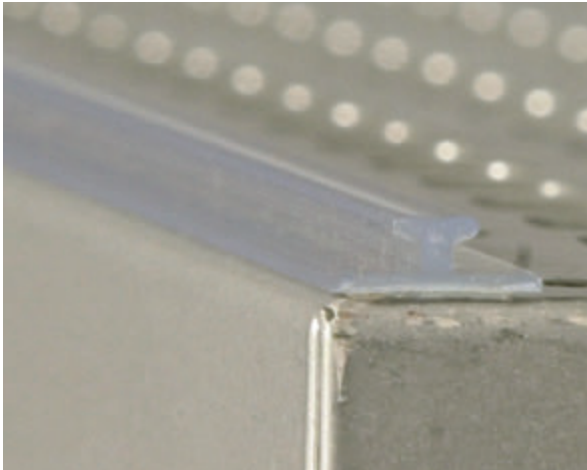

Optimal™ Front Fixing T-Rail (15mm)

Our Optimal™ T-rail is used with the dividers and pushers to ensure they are fixed in place on the shelf.

Material: Clear PVC

Pack size: 5



Size	Code
1000mm - Adhesive - clear	300311
1320mm - Adhesive - clear	312109
1000mm - Magnetic - clear	302293
1000mm - Magnetic - white	307536
1245mm - Magnetic - white	301875
1320mm - Magnetic - clear	307530



Optimal™ Front Fixing T-Rail (25mm)

Our Optimal™ T-rail is used with dividers and pushers to ensure they are fixed in place on the shelf. Available with adhesive or magnetic fixing.

Material: PVC

Pack size: 5



Size	Code
1000mm - Adhesive - clear	865527
1000mm - Magnetic - clear	861304
1000mm - Magnetic - white	869875
1245mm - Magnetic - white	873914
1320mm - Adhesive - clear	873433

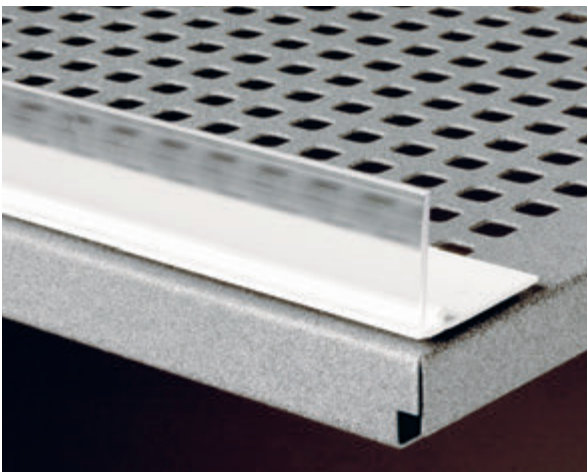

Optimal™ Tall Front Riser

Helps to retain product on the shelf and neatens the fixture. 40mm in height and two lengths.

Material: PVC

Pack size: 5



Size	Code
1000mm - Adhesive - clear	345603
1320mm - Adhesive - clear	334704



Optimal™ Rear Fixing strip

The strip secures our Optimal™ dividers in place on the shelf.

Material: PVC

Pack size: 5



Size	Code
1320mm - Magnetic (Clear)	870495



Optimal™ Breakable Pusher 25mm

Automatically front face your small products to keep the fixture tidy.

Material: ABS

Pack size: 10



Size	Code
Low Strength (3N) 185-385mm	887140
Medium strength (6N) 185-385mm	887156

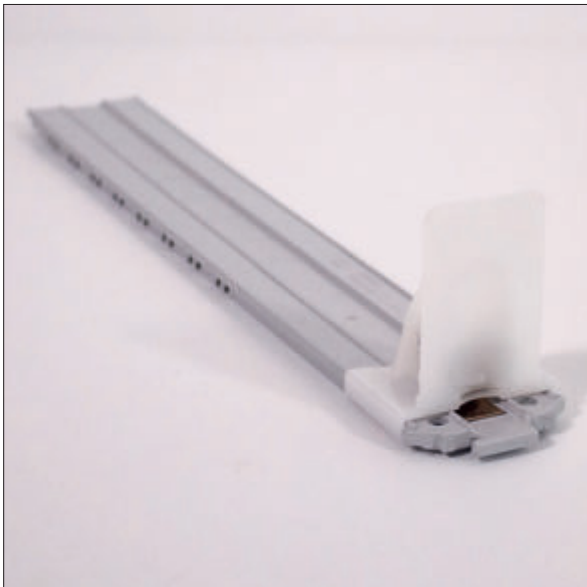

Optimal™ Breakable Pusher 50mm

Automatically front face your larger products to keep the fixture tidy.

Material: ABS

Pack size: 10



Size	Code
Low strength (3N) 185-385mm	869238
Medium strength (6N) 185-385mm	866581
Medium strength (6N) 285-485mm	869286
Medium strength (6N) 385-585mm	867129
High strength (9N) 285-485mm	869275



Pusher Plate Extender

Attaches to the 50mm pusher to give greater surface area to help push larger products.

Material: PVC

Pack size: 10



Size	Code
H90 x W60 (White)	302399

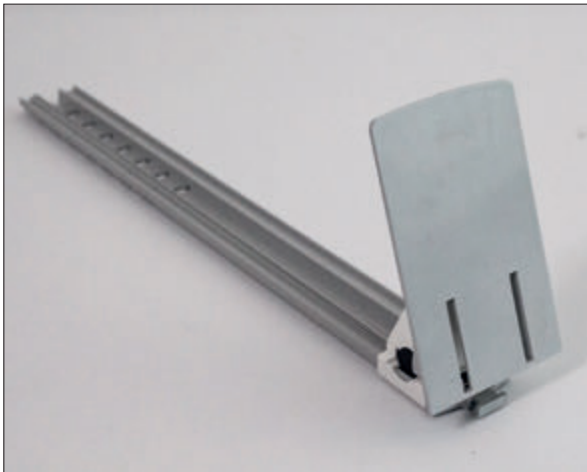

Pusher Plate Extender Angled

Attaches to the 50mm pusher to give greater surface area to help push larger products.

Material: PVC

Pack size: 10



Size	Code
H130 x W80 (Grey)	857441

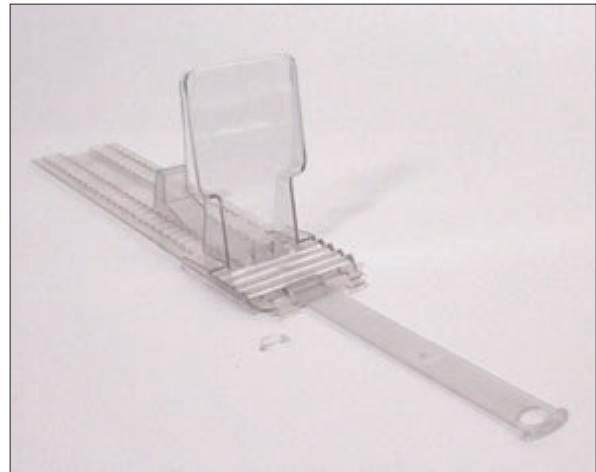

Large Product Support, Track & Pull Strip

Large rear support and support track, must be used with front fixing strip. When using pull strip a riser cannot be used.

Material: PET

Pack size: 20



Size	Code
Small (H130xH65)	387119
Large (385mm)	365850
Large (H150 x W95)	365326

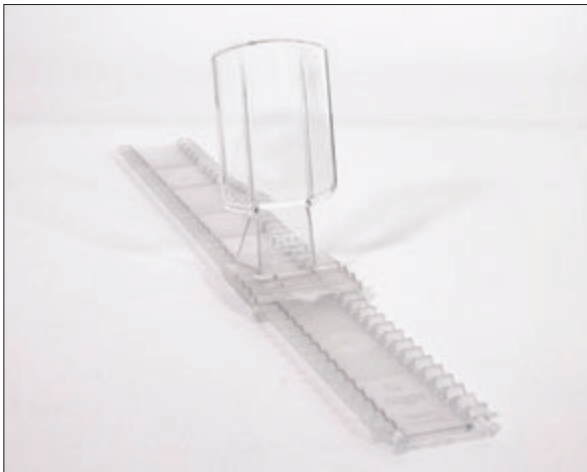

Optimal™ Back Support & Track

The Optimal™ back support and track range is ideal for products that require help standing up on the shelf, for example large snacking share bags. Available in two sizes.

Material: PVC

Pack size: 20



Size	Code
Small (285-485mm)	303295
Large (385mm)	365607



Optimal™ Beverage Pusher Tray

This product can be used for 330ml cans or 500ml bottle for automatic facing, must be used with a front fixing strip.

Material: PC

Pack size: 10



Size	Code
400mm depth, 68mm internal width (6 Newton pusher)	854928

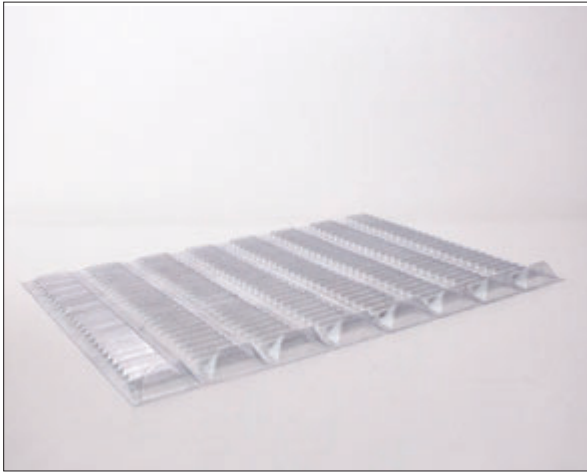

On Shelf Shingle Tray

Tear to size and place directly on the shelf. Creates a base to help merchandise awkwardly shaped products.

Material: PVC

Pack size: 10



Size	Code
D149 x W597 x H25mm 8 perforated rows for sizing	624910

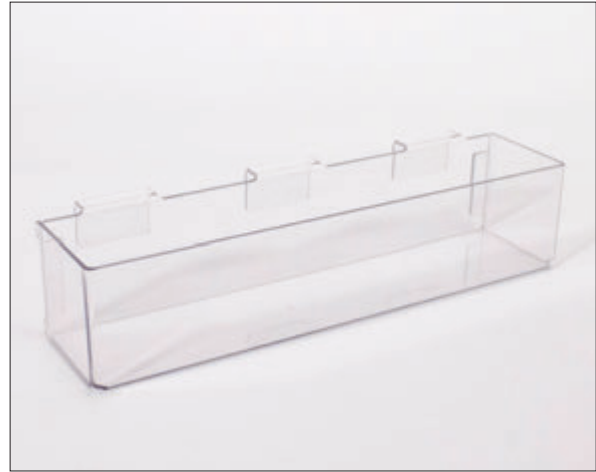

Parasite Merchandiser for Shelves

Ideal for secondary product placement to drive impulse sales. The unit will slot into the shelf edge channel in chillers or ambient.

Material: Acrylic

Pack size: 1



Size	Code
W406 x H97 x D112	620770

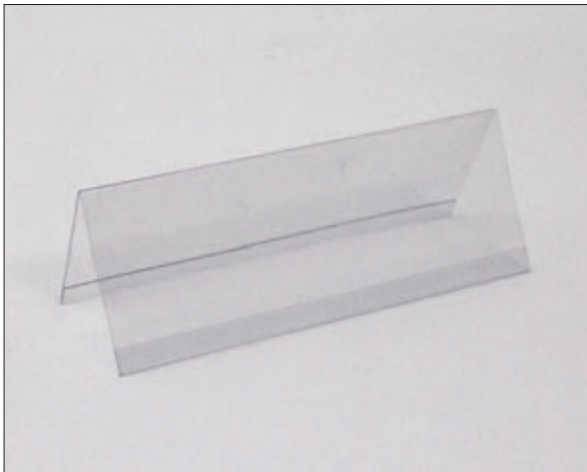

Freestanding Promo Tent

Tent shaped, double sided POS holder for placement around your store.

Material: Acrylic

Pack size: 10



Size	Code
H77 x W210 (Double sided)	412978



Ballot Boxes

Large and small ballot boxes with poster headers. Ideal for voting and balloting events. Available with and without lock.

Material: Acrylic

Pack size: 1



Size	Code
D108 x W155 x H229 without lock (small)	624563
D220 x W290 x H459 with lock (large)	625149
D220 x W290 x H459 without lock (large)	624565

Multivo™

Faster, easier fixture changes

Reduces time spent on fronting,
refilling and planogram changes.

Key benefits:

- Automatic front-facing at all times.
- Adjustable dividers to fit different pack types.
- Easy to install and maintain.



Multivo™ Front Fixing Rail

Fixing rail for Multivo and
Multivo™ Max. Adheres to
metal shelving with tacky
magnetic tape.

Material: PVC

Pack size: 1



Size

1328mm

Multivo™ Lift & Slide T-Divider

Multivo™ is a versatile
shelf pusher system that
comprises L-dividers
and T-dividers to
accommodate a variety of
pack sizes.

Material: PET

Pack size: 1

Size

385mm long, 50mm wide, 6N spring



NEW!

Code
731552

Multivo™ Lift & Slide Right L-Divider

Multivo™ right L-divider is placed on the right edge of the shelf after the T dividers.

Material: PET
Pack size: 1



NEW!

Size	Code
L-divider right, 385mm long, 25mm wide, no pusher	536256



NEW!

Code
533468

Multivo™ Lift & Slide Left L-Divider

Multivo™ left L-divider is placed on the left edge of the shelf before the T-dividers.

Material: PET
Pack size: 1



NEW!

Size	Code
L-divider left, 385mm long, 25mm wide, 3N spring	536151
L-divider left, 385mm long 50mm wide, 6n spring	536211



Bulk food merchandising: 3eBin™ & 4eBin™

Bulk merchandising is a popular solution for many products such as confectionery, nuts & seeds, cereals & muesli, pet food, coffee, cooking ingredients, rice pasta & grains etc.

Bulk bins are ideal for retailers who want to merchandise products without packaging and remove plastic waste from their stores.

Customers have the freedom to buy the exact amount they need which also leads to reducing food waste.



4eBin™ Gravity Bin

New modern look gravity bin and now easier to clean and dismantle. Ideal for most bulk products and comes with a variable flow rate, false front, top lid and spout grip.

Material: PET

Pack size: 1



Size	Code
100mm wide, 7.5L	560108
100mm wide, 12.5L	560109
150mm wide, 12.5L	559931
150mm wide, 20L	559935



3eBin™ Gravity Bin

Our classic gravity bin that is versatile and ideal for most bulk products. Comes with false front, top lid and spout grip.

Material: PET

Pack size: 1



Size	Code
100mm wide, 7.5L	778574
100mm wide, 12.5L	786688
150mm wide, 12.5L	763243
150mm wide, 20L	772128
300mm wide, 50L	788218

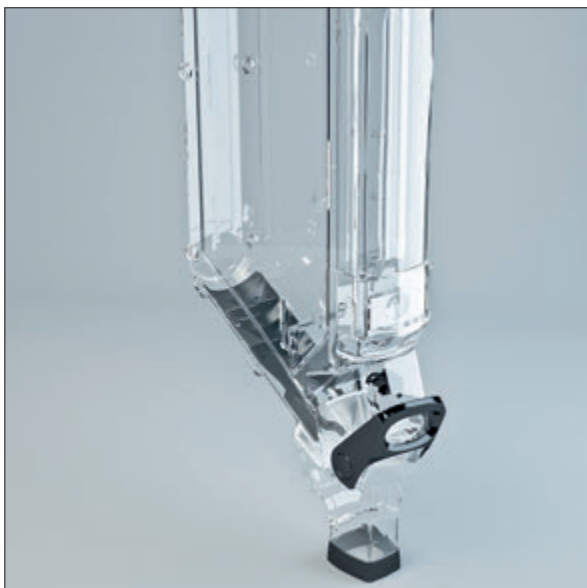

3eBin™ Gravity Bin with agitator

Our classic gravity bin that is versatile and ideal for most bulk products. Comes with built-in agitator (for awkward products), false front, top lid and spout grip.

Material: PET

Pack size: 1



Size	Code
100mm wide, 7.5L	775529
150mm wide, 12.5L	767081
150mm wide, 20L	776713



NEW!

Mobile Filling Station for Gravity Bins

This convenient refill station allows you to remove the bin and mount it so replenishing bins is made quick and easy. It comes with wheels so it can be used throughout your store.

Material: Steel

Pack size: 1

Size	Code
Suitable for 100mm & 150mm gravity bins	542734



NEW!

Gravity Bin Refill Funnel

For easy filling of the bins. Attach to the top of the bin to get a wider opening allowing a quicker fill up.

Material: PET

Pack size: 1



Size	Code
Easy fill funnel	586559



NEW!

Gravity Bin Mounting Bracket

Compatible with 3eBin™ and 4eBin™ and will mount on to the gravity bin cross bar.

Material: Steel

Pack size: 1

Size	Code
100mm wide bin bracket	563856
150mm wide bin bracket	563336



Gravity Bin Mounting Foot

Compatible with both 3eBin™ and 4eBin™ gravity bins.

Material: ABS

Pack size: 1



Size	Code
100mm wide bin	709583
150mm wide bin	709582



3eBin™ Scoop Bin

Versatile scoop bin ideal to dispense food products that cannot use a gravity bin. Available in two capacities and comes with lid, scoop and label holder.

Material: PET

Pack size: 1



Size	Code
200mm wide, 12.5L	778686
300mm wide, 2 x 10L	786715
300mm wide, 20L	778687



Rear Fixing Rail for Shelf Mounted Gravity Bins

To fix the gravity bin foot to the shelf to prevent the bins moving when being used.

Material: PVC

Pack size: 1



Size	Code
1000mm length	878231
1330mm length	873600



Scoop Bin Mounting Brackets

Mounting brackets for use with a cross bar, sold in pairs (left & right).

Material: Polyacrylate

Pack size: 1



Size	Code
Cross bar mount for scoop bins (left and right per bin)	707418



Cross Bar for Mounting Gravity Bins

Fabricated metal bar designed for Tego shelving systems. Compatible with 3eBin™/4eBin™ gravity and scoop bins.

Merchandisable length: 980mm

Material: Steel

Pack size: 1

Size	Code
1000mm cross bar D48mm	587767
1000mm cross bar D128mm	587797



Scoop Bin Divider

Convert your 20L bin into 2x 10L so two products can be displayed in one bin. For the GB300 bins only.

Material: PET

Pack size: 1



Size	Code
Divider for 300mm scoop bins	787593



Scoop/Tongs for Scoop bins

An alternative to the scoop, it allows customers to pick from the bin in a hygienic way. Attaches to the bin using a tether cord.

Material: Black PET

Pack size: 1



Size	Code
Scoop	787059
Tongs	714902



Slow Flow Shutter

This shutter slows down the flow of product and avoids accidental overflowing. Available for bins with and without a divider (GB300).

Material: PET

Pack size: 1



Size	Code
Shutter for 20L bin with divider (2 x 10L)	787546
Shutter for 20L bin without divider	523903



Scoop Tether Cord

To attach the scoop or the tongs to the bin so customers can select products.

Material: Thermoplastic polyurethane

Pack size: 1



Size	Code
Scoop bin tether spare	709224

Fresh produce solutions: Sigma™

The Sigma™ merchandising system is designed specifically for the fresh category. It is manufactured from anodised aluminium which is naturally cold to the touch helping to keep produce fresher for longer in chillers. It also helps reduce food waste and allows produce to be displayed loose, removing plastic packaging waste from the display.

The result is a uniquely merchandised display that is easy to shop, creates in-store theatre and increases sales.



NEW!

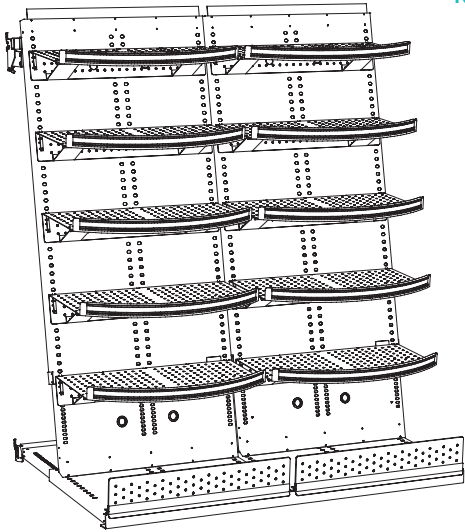

Sigma™ Pod Kit Curved Shelves

Retrofits to existing chillers (subject to size).

Kit includes:

1x top/bottom mounting bar, pair of brackets, 2x extendable base plates 525-800mm, 2x extendable vertical back panels 1370-1860mm, 10x curved shelves with front risers (W600 x D360mm), 1x rack mounting channel and 2x front base risers.

Material:
Anodised Aluminium

Pack size: 1

Size	Code
Chiller Merchandising Set for 1250mm chillers - Internal height 1370-1860mm Internal depth 525 - 820mm (10 shelves 355mm depth at apex + Base)	456511

NEW!

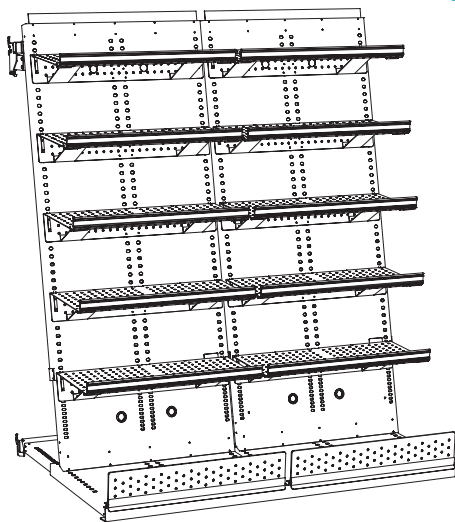

Sigma™ Pod Kit Straight Shelves

Retrofits to existing chillers (subject to size).

Kit includes:

1x top/bottom mounting bar, pair of brackets, 2x extendable base plates 525-800mm, 2x extendable vertical back panels 1370-1860mm, 10x straight shelves with front risers (W600 x D360mm), 1x rack mounting channel and 2x front base risers.

Material:
Anodised Aluminium

Pack size: 1

Size	Code
Chiller Merchandising Set for 1250mm chillers - Internal height 1370-1860mm Internal depth 525 - 820mm (10 shelves 254mm depth at apex + Base)	456509

NEW!



Sigma™ Banana Tree Display

Effective banana merchandising display that is mobile (on wheels) to take advantage of impulse purchases and high footfall areas.

Material: Steel

Pack size: 1

Size	Code
Holds 50 bunches of bananas - 1816mm H, (1562mm + pricemark) 610mm diameter	550696

Merchandising hooks & accessories

Many product ranges are ideally displayed using hooks or arms due to the shape of the product packaging or the lack of external packaging.

Our merchandising and hook accessory chapter provides a concise range of versatile and practical hanging display solutions.





Multi-hooks

A cost effective hook, which snaps onto wire, corrugated board or die-cut slots. These versatile hooks are easy to use and produce quick product displays. Available in single or double prong (prong diameter 5mm).

Material: White injection moulded plastic **Pack size:** 50



Size	Code
Single Rib Multihook 100mm	624714
Single Rib Multihook 150mm	624715
Single Prong Multihook 100mm	624711
Single Prong Multihook 150mm	624712

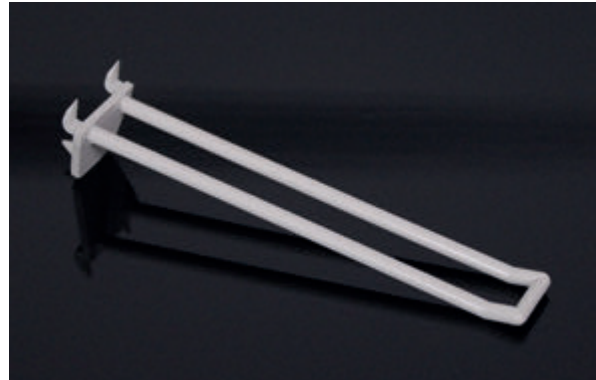

Quick-stick Hooks

For use on cardboard display construction. Available as single prong or double prong (prong diameter 5mm).

Material: White injection moulded plastic **Pack size:** 50



Size	Code
Single Prong Quickstick 100mm	624706
Single Prong Quickstick 150mm	624717
Double Prong Quickstick 50mm	624694
Double Prong Quickstick 100mm	624695
Double Prong Quickstick 150mm	624696



Pegboard Plastic Hook

A cost effective pegboard hook. Dual purpose D5mm hook for use with slatwall or pegboards. Available as single or double prong.

Material: White injection moulded plastic **Pack size:** 50



Size	Code
Flat Eurohook Pegboard 100mm	624691
Flat Eurohook Pegboard 150mm	624692
Single Prong Pegboard 100mm	624727
Single Prong Pegboard 150mm	624728
Double Prong Pegboard 100mm	624733
Double Prong Pegboard 150mm	624734



Slatwall Hooks

A cost effective slatwall hook available as single or double prong (prong diameter 5mm).

Material: White injection moulded plastic **Pack size:** 50



Size	Code
Flat Eurohook Slatwall 50mm	624736
Single Prong Slatwall 50mm	624730
Single Prong Slatwall 100mm	624721
Single Prong Slatwall 150mm	624722
Double Prong Slatwall 100mm	624703
Double Prong Slatwall 150mm	743978
Double Prong Slatwall 200mm	746824



Adhesive Hang Tab

Heavy duty hang tab to allow products to be merchandised on peg hooks. Maximum weight load 1kg.

Max weight: 600g - 10 per sheet
Pack size: 100
Material: PET



Size	Code
44mm x 52mm (37mm wide hole)	336545



Adhesive Hang Tab

For merchandising packs displayed on peg hooks.

Max weight: 300g - 10 per sheet
Pack size: 100
Material: PET



Size	Code
33mm x 40mm (30mm wide hole)	300458

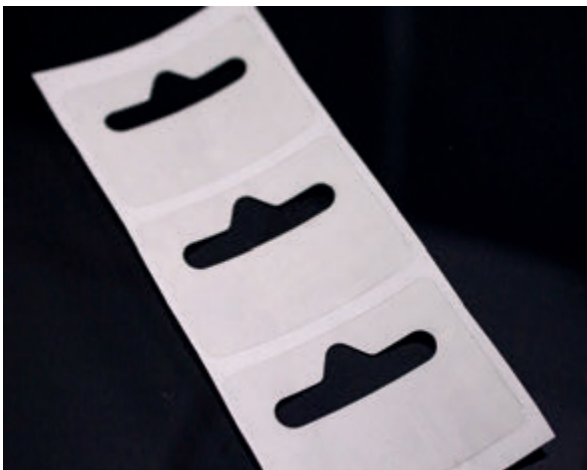

Euro-slot Hang Tab

This adhesive tab can be used on either Euro or single prong hooks to merchandise awkward products.

Max weight: 300g - 10 per sheet
Material: Recycled PET
Pack size: 100



Size	Code
50mm x 50mm	624928



Hook-over Hang Tab

This simple adhesive tab allows products to be merchandised on hooks.

Material: recycled PET
Pack size: 100



Size	Code
40mm x 35mm (10 per sheet)	624926



Clip-on Pricing Arm

Ideal for adding pricing to your existing hooks. Our PRQ arm works on single prong or Euro hooks. For Euro hook fitting, 3-5mm thick wire with c/c 22.5-25mm measurement. For single hook fitting, wire diameter 6-10mm. This item comes with a plastic screw for attaching the arm to single prong hooks. Pricing tags are sold seperately.

Material: Clear Polycarbonate

Pack size: 28



Size	Code
150mm length	702014
200mm length	702012
250mm length	702011
300mm length	701937
350mm length	702388



Price Tag for Hooks with Pricing Arm

Price label holder for use on hooks with an overarm. It can also be used with our PRQ clip on pricing arms.

Material: PVC

Pack size: 50



Size	Code
39mm tall x 40mm wide (clear)	338672
39mm tall x 55mm wide (white)	300756
39mm tall x 55mm wide (clear)	300756
39mm tall x 75mm wide (white)	306171
39mm tall x 80mm wide (white)	455213
39mm tall x 80mm wide (clear)	309954

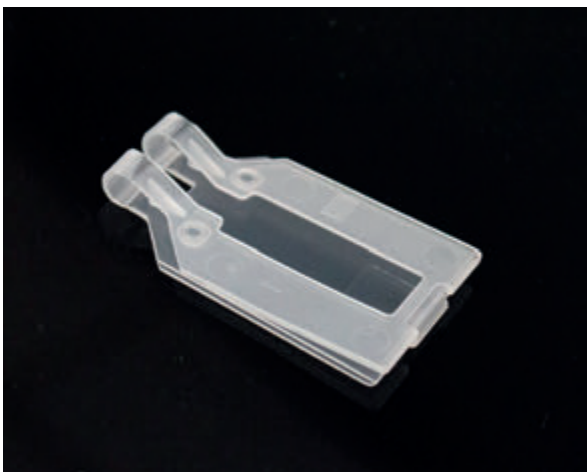

Swing Price Tag

For use on Eurohooks or hooks with pricing arms. This item can also be used with our PRQ arms.

Material: PVC

Pack size: 50



Size	Code
Clear	300908



Stock Limiter Control Clip

Limits the amount of stock on display hooks so that sweep theft is minimised. Fits on 5-6mm diameter hook.

Material: PVC

Pack size: 50



Size	Code
W33 x H28 Double and single hook (white)	624688



Sweepstopper for Loop Hooks

Theft preventing system for our standard 5 mm wire loop hook with rounded front.

Material: PVC

Pack size: 10



Size	Code
To fit 5mm wire, 20mm width (black)	502925



Stock Limiter

Theft preventing system for our standard 5 mm wire loop hook with rounded front.

Material: POM

Pack size: 50

Size	Code
W28 - to fit 5-6mm wire - Double hook only (black)	356048



Counter Top Impulse Bin

The small counter dump bin helps drive impulse purchases. Manufactured in two parts that click together. It can also be stacked together using the double sided suction cup code 624896.

Material: Styrene

Pack size: 1



Size	Code
D229 x W222 x H216	132529

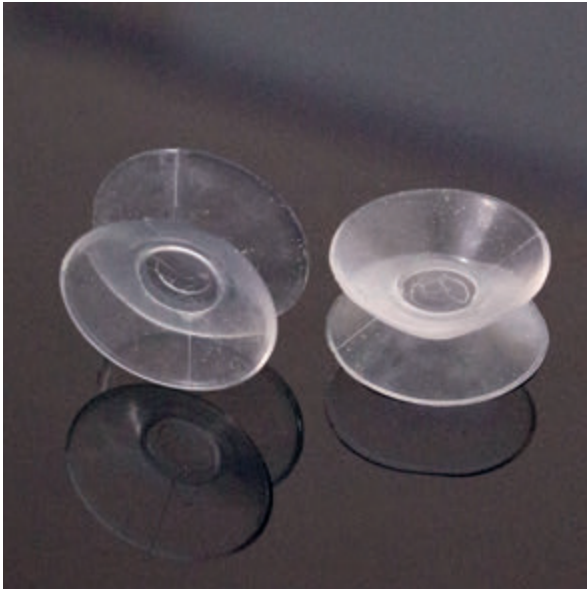

Suction Cup for Stacking Impulse Bins

Connect and stack your dumpbin using this double sided suction cup. Four required per bin.

Material: PVC

Pack size: 4



Size	Code
30mm	624896



Clip Strip Hanging Merchandiser

Lightweight and economical. Allows products to be merchandised to maximise impulse sales. Contains 12 product hooks. Will require an S-hook to hang, code 904481.

Material: PET

Pack size: 10



Size	Code
L650mm 47mm drop between hooks	624556



Hang Strip with Clips

For bagged products without Euro-holes. Allow products to be displayed around the store. Hooks over the shelf edge.

Material: Steel

Pack size: 1

Size	Code
L770mm (12 hooks)	511758

Leaflet holders

Information holders play a key role in delivering product or promotional information directly at the point of sale.

A simple but sturdy solution will allow your marketing messages to stand out.

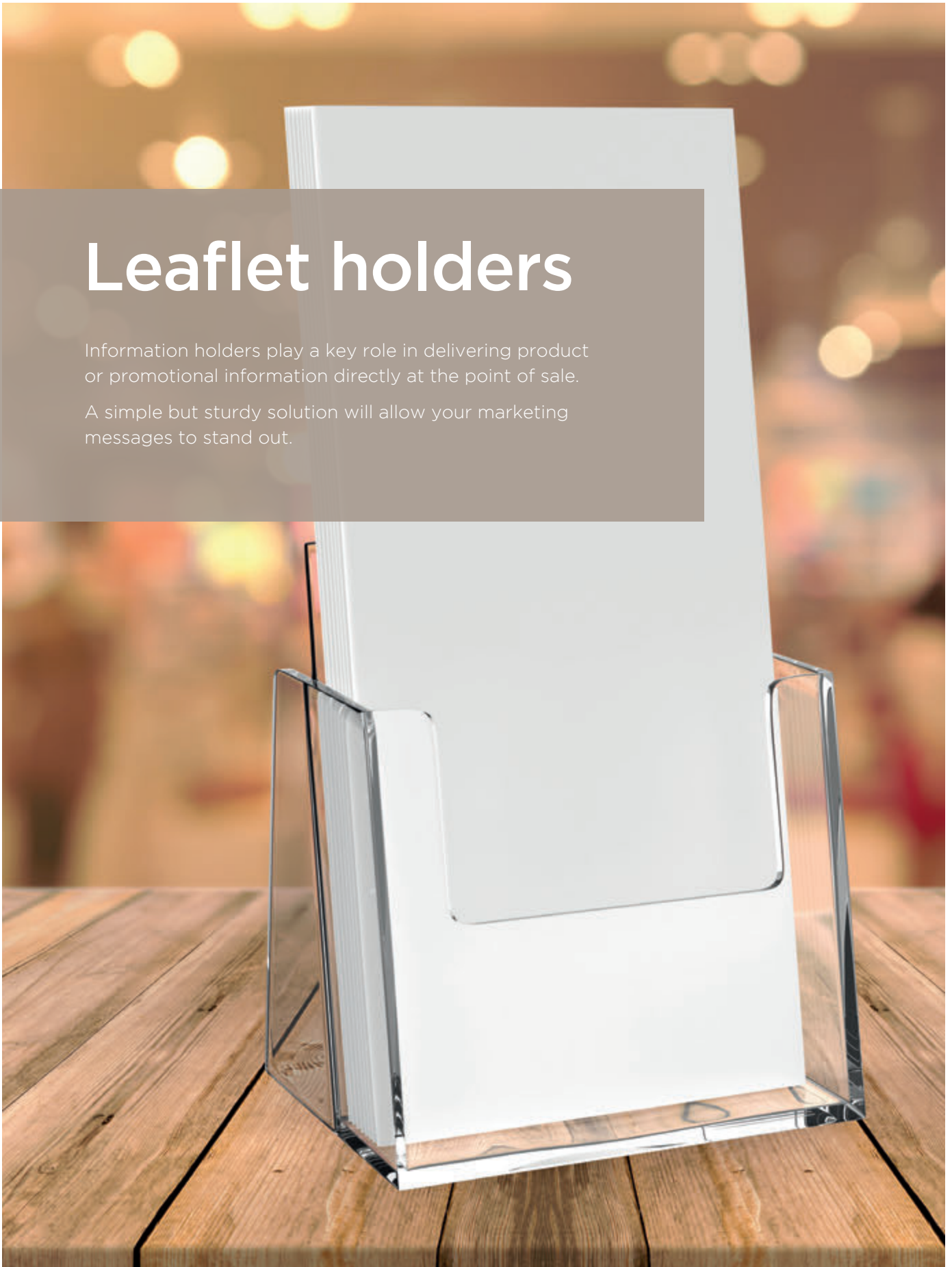



Counter Top Leaflet Holder Portrait

Single tier counter top leaflet holder.

Material: Styrene

Pack size: 1



Size	(Internal)	Code
A4	D40 x W217 x H300	132395
1/3A4	D35 x W105 x H213	132408
A5	D35 x W156 x H213	132403
A6	D40 x W110 x H127	132447



Budget Counter Top Leaflet Holder

Made with less material than standard this leaflet holder should fit most limited budgets.

Material: Styrene

Pack size: 1



Size	(Internal)	Code
1/3A4	D40 x W106 x H165	624473
A5	D40 x W156 x H165	624474



2x 1/3A4 Counter Top Leaflet Holder

Single tier 1/3A4 leaflet holder with two pockets side by side. Ideal for menus or pamphlets.

Material: Styrene

Pack size: 1



Size	(Internal)	Code
1/3A4	D40 x W217 x H300	624465



2-Tier Counter Top Leaflet Holder

2 tier, counter standing leaflet holder.

Material: Styrene

Pack size: 1



Size	Code
A5 Internal - D35 x W155 x H159 External - D115 x W160 x H190	132439



3-Tier Counter Top Leaflet Holder

3 tier, counter standing leaflet holder.

Material: Styrene

Pack size: 1



Size	Code
A4 Internal - D35 x W219 x H292 External - D171 x W228 x H330	132428
1/3 A4 Internal - D35 x W102 x H200 External - D150 x W112 x H230	132431
A5 Internal - D35 x W155 x H195 External - D200 x W161 x H300	132435



4-Tier Counter Top Leaflet Holder

4 tier, counter standing leaflet holder.

Material: Styrene

Pack size: 1



Size	Code
1/3 A4 Internal - D35 x W109 x H150 External - D200 x W115 x H270	132433
A5 Internal - D35 x W155 x H230 External - D194 x W160 x H280	132437



A5 x4 Pocket Leaflet Holder Extra Capacity

Provides 4x A5 pockets to hold a larger number of leaflets. Can be counter top or wall mounted.

Material: Styrene

Pack size: 1



Size	Code
A5P x 4, 2 tier side by side Internal - D65 x W310 x H202	132444



Counter Top Leaflet Holder Landscape

Single tier counter standing holder in two popular sizes.

Material: Styrene

Pack size: 1



Size	(Internal)	Code
1/2 A4	D33 x W218 x H75	132413
A5	D40 x W217 x H127	132411



Counter Top Leaflet Holder Convertible

Extra capacity A4 landscape leaflet holder. Can be counter top or wall mounted. Using inserts it converts to various different sizes.

Material: Styrene

Pack size: 1



Size	Code
A4 D65 x W310 x H202	132442



Connector Clip Link for Leaflet Holders

This handy clip allows multiple holders to be secured together side by side creating a high impact display.

Material: PVC

Pack size: 1



Size	Code
Connector clip link	624461



Business Card Holders

Available in landscape and portrait and several different mounting options.

Material: Styrene

Pack size: 1



Size	Code
Wall mounting portrait Internal - D16 x W57 x H85	132457
Wall mounting landscape Internal - D16 x W95 x H54	132426
Counter top portrait Internal - D16 x W57 x H85	132467
Counter top landscape Internal - D19 x W95 X H54	132427



3-Tier Wall Mounting with Key Hole

3 tier, wall mountable leaflet holder.

Material: Styrene

Pack size: 1



Size	Code
A4 Internal - D35x W219 x H292 External - D116 x W228 x H330	132430
A4 Internal - D35 x W102 x H200 External - D116 x W112 x H230	132432
A5 Internal - D35 x W154 x H195 External - D116 x W160 x H230	132436



3 Pocket Wall Mounting Leaflet Holder

Wall mount leaflet holder with clear pockets in three popular sizes. Mounting panel is white.

Material: Styrene

Pack size: 1



Size	(x 3 - side by side)	Code
A4	Key hole with white mount	625228
½ A4	Key hole with white mount	625226
A5	Key hole with white mount	625227



2-Tier A5 Wall Mounting Leaflet Holder

A5 leaflet holder which can also be linked together using code 624461.

Material: Styrene

Pack size: 1



Size	Code
Internal - D35 x W155 x H159	132530
External - D80 x W155 x H159	



4-Tier Wall Mounting Leaflet Holder

A5 leaflet holder which can also be linked together using code 624461.

Material: Styrene

Pack size: 1



Size	Code
Internal - D160 x W160 x H280	132438
External - D160 x W160 x H280	



A5 Wall Mounting Leaflet Holder

Made from fully biodegradable material, these dispensers will remain in good condition throughout their useful life, but will biodegrade within 1-5 years once discarded in landfill.

Material: Biodegradable Plastic

Pack size: 1

Size	Code
A5P - BIODEGRADABLE Internal - D35 x W155 x H159	624547



Wall Mounting Leaflet Holder

Single pocket leaflet holder in three popular sizes.

Material: Styrene

Pack size: 1



Size	(Internal)	Code
A4P	D35 x W219 x H235	132415
½A4P	D35 x W105 x H159	132423
A5P	D35 x W155 x H159	132420



Wall Mounting Leaflet Holder

Shallow leaflet holder in landscape orientation in two popular sizes.

Material: Styrene

Pack size: 1



Size	(Internal)	Code
½A4L	D33 x W218 x H75	132414
A5L	D40 x W217 x H127	132412



Slatwall Leaflet Holder

Designed for slatwall fixings but can also be placed on a counter top.

Material: Styrene

Pack size: 1



Size	Code
A4 - Portrait	304309
½A4 - Landscape	132472
½A4 - Portrait	304322
A5 - Portrait	304314



Multi-purpose Leaflet Holder

This leaflet holder can be used counter standing or wall mounted depending on your needs. It will also link together using the connector clip (624461).

Material: Styrene

Pack size: 1



Size	Code
½A4 (D32 x W105 x H210)	624499
A5 (D32 x W150 x H210)	624496

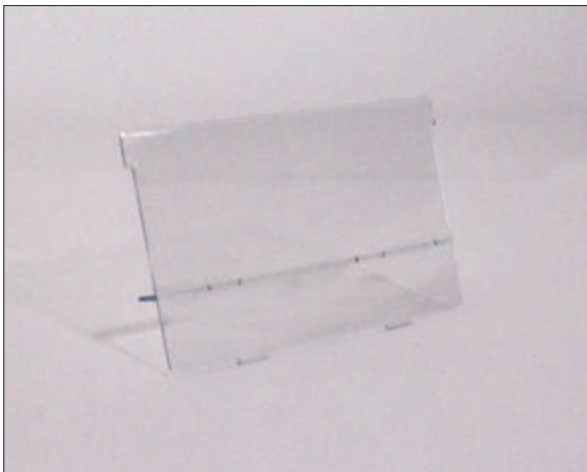

Converter Inserts for Leaflet Holders

These handy converter inserts allow existing leaflet holders to become a different configuration, saving waste and money.

Material: Styrene

Pack size: 1



Size	Code
A4 Portrait A4P to 2 x A4P	624512
A4 Landscape A4L to 2 x A4L	624537
A4 Landscape A4L to 6 x ½A4P	624541
A4 Landscape A4L to 2 x A5P	624538
A4 Landscape A4L to 4 x A5P	624539
½A4 Portrait ½A4 P to 2 x ½A4	624511
A5 Portrait A5P to 2 x A5P	624517



Exterior Wall Mounting Leaflet Holder

For use externally with flip up lid to allow customers easy access.

Material: Acrylic

Pack size: 1



Size	Code
A4P Internal - D36 x W220 x H318 External - D120 x W232 x H336	624437
½A4P Internal - D36 x W110 x H230 External - D120 x W122 x H245	624439
A5 Internal - D36 x W160 x H230 External - D120 x W172 x H245	624438

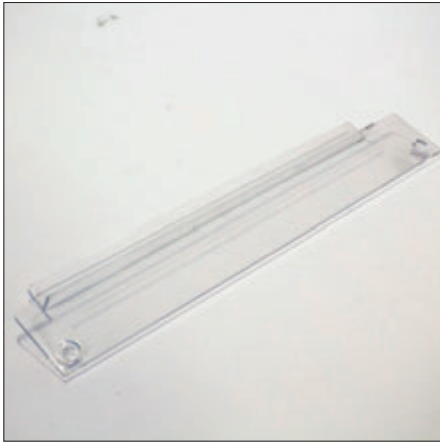

Slatwall Converter Bracket

For use with A4 Landscape, extra capacity leaflet holders such as code 132442 to convert into multi pockets.

Material: Styrene

Pack size: 1



Size	Code
A4L Slatwall attachment	624542

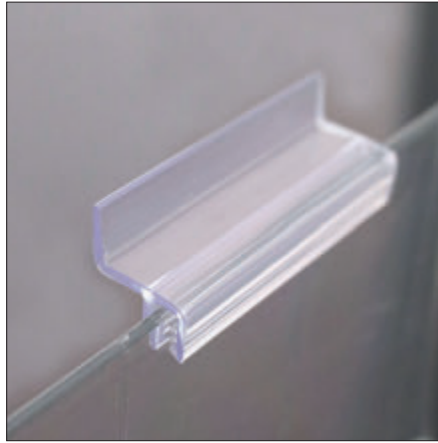

Slatwall Adapter Grip On

Used to convert leaflet holders to fit onto a slatwall fixtures.

Material: PVC

Pack size: 1



Size	Code
64mm wide	625144



Converter for 4x 1/3A4 Pockets

Use to convert portrait A4 extra capacity leaflet holders to hold 1/3A4 printed material.

Material: Styrene

Pack size: 1



Size	Code
A4P to 4 x 1/3A4P	749154



Extra Capacity Leaflet Holder

This counter standing holder can accept larger leaflet quantities reducing the number of refills, see converter inserts.

Material: Styrene

Pack size: 1



Size	(Internal)	Code
A4	D65 x W225 x H280	132399
1/3A4	D57 x W105 x H213	132409
A5	D57 x W156 x H213	132404



Wall Mounting Leaflet Holder Extra Capacity

Extra capacity to accept larger leaflet quantities, can be made into multi pocket with inserts, see converter inserts.

Material: Styrene

Pack size: 1



Size	(Internal)	Code
A4	D65x W219 x H235	132416
1/3A4	D65 x W105 x H159	132424
A5	D65 x W155 x H159	132421



Converter Insert for 3x 1/3A4 Pockets

Use to convert landscape A4 extra capacity leaflet holders to hold 1/3A4 printed material.

Material: Styrene

Pack size: 1



Size	Code
A4L to 3 x 1/3A4P	746774



Premium Single Row Wall Mounting Leaflet Holder

High quality single row leaflet holder, vacuum formed to give a glossy finish. Available in white or grey and three sizes.

Material: PVC

Pack size: 1



Size	Code
A4 x 3 (Grey)	132460
A4 x 3 (White)	132461
1/3A4 x 4 (Grey)	132510
1/3A4 x 4 (White)	132513
A5 x 4 (Grey)	132464
A5 x 4 (White)	132465



Premium Double Row Wall Mounting Leaflet Holder

High quality double row leaflet holder, vacuum formed to give a glossy finish. Available in white or grey and three sizes.

Material: PVC

Pack size: 1



Size	Code
A4 x 6 (Grey)	132462
A4 x 6 (White)	132463
1/3A4 x 8 (Grey)	132507
1/3A4 x 8 (White)	132509
A5 x 8 (Grey)	132501
A5 x 8 (White)	132503

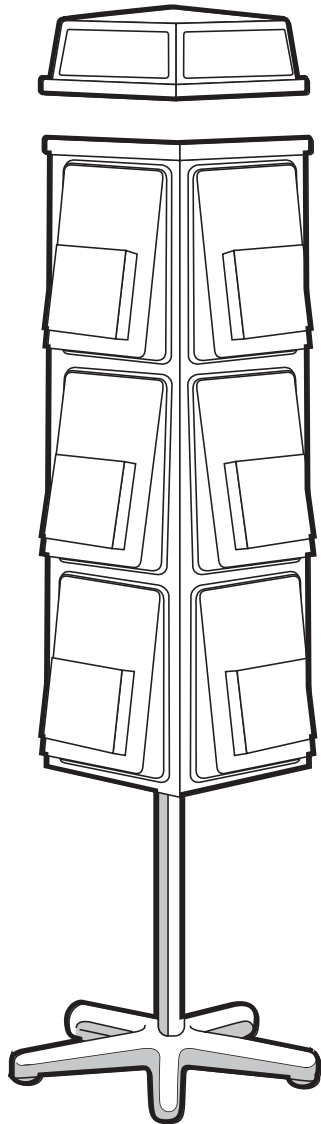

Revolving 3-Tier 4-Sided Leaflet Display

This rotating display comes in two sizes to accommodate most leaflets or literature sizes. Available in silver grey or white.

NB. This product is large and will be shipped on a pallet. Please ensure the goods-in department can accommodate this delivery.

Material: Styrene (frame & pockets), wood core.

Pack size: 1



Size	Code
12 x A4 H1650 x 599mm Grey	625107
12 x A4 H1650 x 599mm White	625108
12 x A5 H1650 x 599mm Grey	625100
12 x A5 H1650 x 599mm White	625567
Grey header	625788

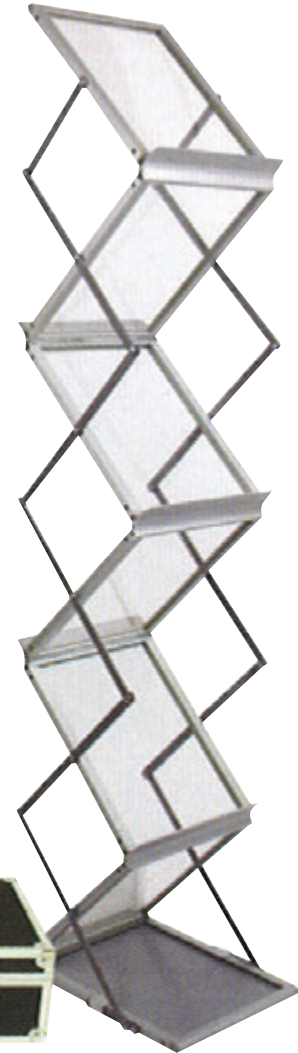

Floorstanding Expandable Leaflet Display

Lightweight and collapsible this leaflet display is a great solution when space is limited at exhibitions or reception areas. 6x A4 portrait pockets in a heavy duty carry case.

Material: Anodised Aluminium frame, acrylic pockets.

Pack size: 1

Size	Code
D370 x W256 x H1460 (approx. 8kg)	624448

Print & menu holders

HL frames and print holders are available in a variety of sizes to help display price or promotions in an attractive way. The frame range offers a wide assortment of accessories including magnets and hooks for quick and easy mounting on shelves or baskets.





Bus Stop Frames

Perfect for providing customer information on items such as furniture and textiles. Cable tie not included.

Material: PVC

Pack size: 10



Size	Code	Size	Code
A3 - Black	303125	A4 - Red	303132
A3 - Green	303122	A4 - White	303134
A3 - Red	303124	A4 - Clear	303128
A3 - White	303126	A5 - Black	303142
A4 - Black	303133	A5 - Green	303139
A4 - Blue	303129	A5 - Red	303141
A4 - Green	303130	A5 - White	303143



Protective Sleeve

Add a finishing touch to your Bus Stop signs. This protective sleeve is used in conjunction with our range of lightweight plastic frames to help preserve print.

Material: PVC

Pack size: 10



Size	Code
Protective sleeve - A3	200087
Protective sleeve - A4	200088
Protective sleeve - A5	200089



Telescopic Pole for Bus Stop Signs

Easily communicate promotions to customers that sit adjacent to product. Compatible with our metal or plastic bus stop foot.

Material: Metal, PVC

Pack size: 10



Size	Code
330-510mm (Telescopic to fit)	304249
580-1010mm (Telescopic to fit)	304253
830-1510mm (Telescopic to fit)	304256



Bus Stop Foot

Perfect for pallet stacks and general store use. The telescope pole slots into the height adjustable tube. Available in metal or plastic.

Material: Plastic or Steel

Pack size: 10



Size	Code
Metal (L200mm x W160mm)	451655
Plastic (L120mm x W120mm)	301138

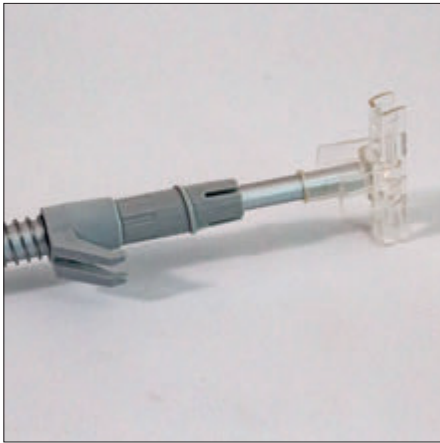

Frame Holder for Wire Baskets

Great for adding information and prices to wire basket displays. The pole is spring loaded to fit most sized baskets and comes with a T-piece to attach a frame.

Material: Metal, PVC

Pack size: 10



Size (Spring loaded to fit)	Code
For wire baskets - 330-510mm	304297



Universal Price/Sign Gripper

Ideal for pricing in deli's, farm shops and fruit and veg retailers. Gripper has a wide gripping clamp and adjustable head with a soft friction inlay. Accepts materials from 0.1 to approx. 15mm thick.

Material: Polycarbonate

Pack size: 10



Size	Code
Universal price/sign gripper	700399



Bedding Ticket Holder

A4 portrait message holder for bedding departments. Secured in place by sliding under the mattress.

Material: Clear Polished Acrylic

Pack size: 1



Size	Code
A4 Portrait (2mm heat bent acrylic)	905524



Pallet Sign Holder

Slots between stacked products when on pallets to help display prices or product information.

Material: PVC

Pack size: 10



Size	Code
Pallet Sign Holder - A4 (0.5mm clear PVC)	416427



Top Entry Menu Holder

Versatile menu and message holder that is flat packed for easy shipping, storing and assembly.

Material: Styrene

Pack size: 1



Size	Code
Flatpack - A4 Portrait (2 piece)	132490



Angled Low Cost Message Holder

This holder can be used in landscape or portrait and it highly resistant to impact.

Material: PVC

Pack size: 5



Size	Code
Angled - A4 (0.7mm PVC)	200576
Angled - A5 (0.7mm PVC)	201430



Snap Frame 25mm Profile

Cost-effective frame with a click open/shut mechanism, so no tools required. UV stable anti-glare polypropylene glazing panel included. Styrene back panel, frame drilled for wall mounting.

Material: Styrene

Pack size: 1



Size	Code
A1 (25mm - silver)	625081
A2 (25mm - silver)	625075
A3 (25mm - silver)	624394
A4 (25mm - silver)	624393

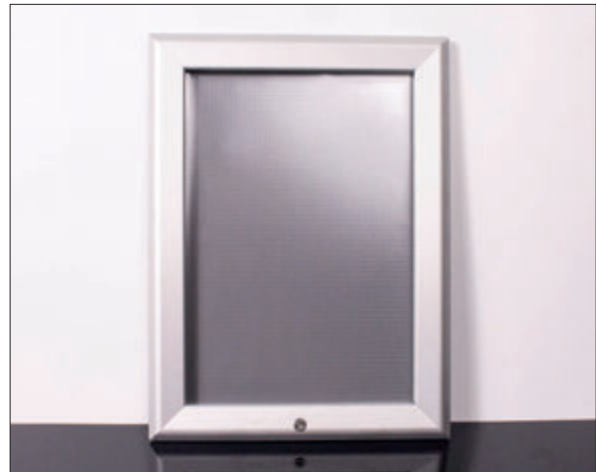

Snap Frame 32mm Profile Lockable

Robust 32mm profile, high quality, 100% waterproof poster frame suitable for indoor and outdoor use. Clear polycarbonate front sheet and styrene back panel with hinged and lockable framed door (key supplied).

Material:

Aluminium, Plastic

Pack size: 1



Size	Code
A1 (32mm - silver)	781258
A2 (32mm - silver)	781257
A3 (32mm - silver)	781255
A4 (32mm - silver)	527389



A-Frame Pavement Sign

Manufactured from tough aluminium with a heavy duty back panel this snap frame (32mm profile) pavement sign is ideal for displaying messages outside. The visual area is 574 x 820mm and folds away easily for storage.

Material: Aluminium

Pack size: 1

Size	Code
A1 (silver)	624397



A1 Waterbase Pavement Sign

Heavy duty, windproof 32mm extruded aluminium frame pavement sign. Easy snap open/shut frame with a robust water fill base. Includes wheels for transporting and suitable for interior/exterior use.

Material: Aluminium

Pack size: 1

Size	Code
A1 Portrait, silver, water base	624834



Poster Frame Magnet Clip

Used to mount the plastic frames, it is strong and attaches to almost any metal surface (except aluminium).

Material: Plastic Casing

Pack size: 10

Size	Code
Magnet Frame clip (7kg)	304231

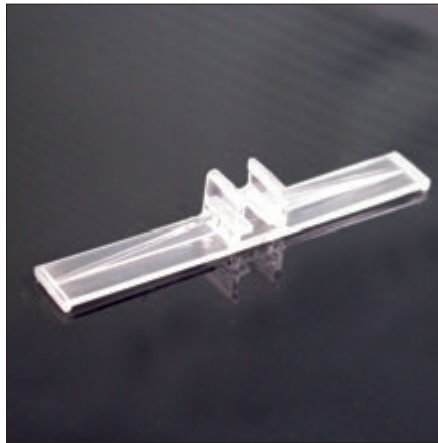

Table Top Stand for Poster Frames

A simple clip that attaches to the frame edge allowing it to be placed on a shelf or table top.

Material: Acrylic

Pack size: 10



Size	Code
Table top stand (90mm long)	304233

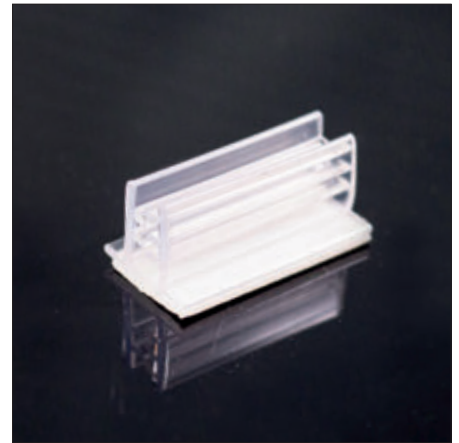

Card Gripper with Self Adhesive Base

Easy to use and install for displaying promotional POS this simple T-shaped gripper can accept material between 1.4-5mm thickness.

Material: PVC

Pack size: 10



Size	Code
12.7mm x 25.4mm	624949
42mm x 76mm	624760

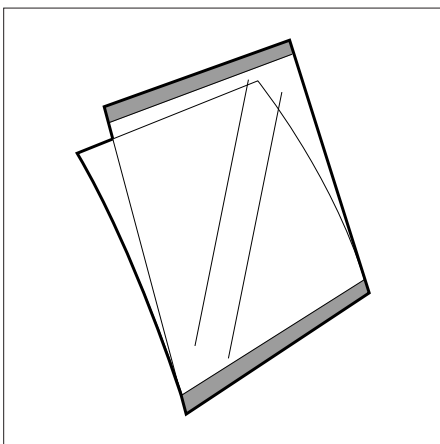

Electrostatic Window Poster Holder

Will mount on to most surfaces with no adhesive required. Simple to remove and reposition it will leave no residue. Supplied individually.

Material: Clear acetate

Pack size: 1

Size	Code
A3 (W298 x H450)	624154
A4 (W212 x H300)	624739



Clear vinyl label pocket

Perfect for providing customer information on items such as furniture and textiles. See page 63 for code 624213, beaded cord.

Material: Vinyl

Pack size: 100



Size	Code
Vinyl pocket with hole - A5	624583
Vinyl pocket with hole - A6	624585
Vinyl pocket with hole - A7	624586



Angled Top Entry Print Holder

High quality print holder with a concealed slot at the base to aid print removal. All edges radiused and polished for a smart finish.

Material: acrylic

Pack size: 1



Size	Code
Angled - A4 Portrait (Injection Moulded)	132449
Angled - A5 Portrait (Injection Moulded)	132452

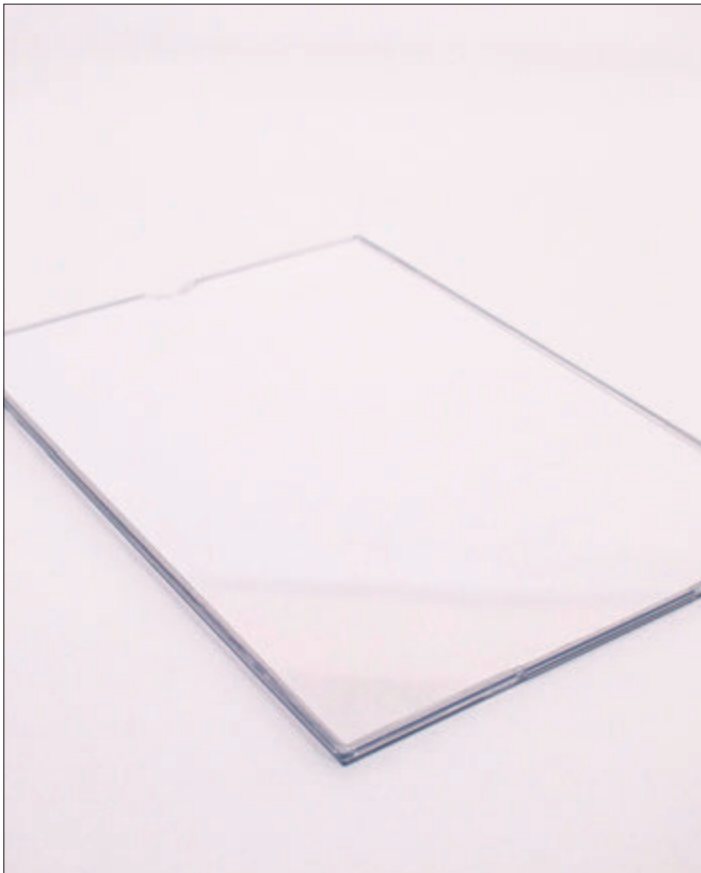

Premium Wall Mountable Print Holder

Print holder with a choice of mounting methods, either with or without adhesive. Includes a concealed tab to aid print removal. This can also be converted to slatwall mounting using code 624389.

Material: Styrene

Pack size: 1



Size (Injection Moulded)	Code
A4	132454
A4 with adhesive	132475
A5	132455
A5 with adhesive	132477



Three Sided Menu Holder

This triangular menu holder is great for displaying menus on a table top or counter tops. Hard wearing for any retail environment.

Material: Acrylic

Pack size: 1



Size	Code
3 sided - 1/3 A4 Portrait (2mm heat bent acrylic)	624308



Angled Top Entry Menu Holder with Pocket

This high quality A4 sized menu holder is designed to hold leaflets as well as business cards. A concealed slot at the base aids print removal.

Material: PVC

Pack size: 1



Size	Code
A4 holder with 1/3 A4 pocket	132451

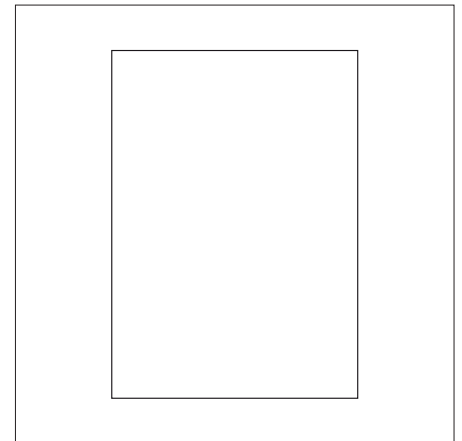

A4 Self Adhesive Pocket

Quality PVC pocket ideal for printed materials either paper or card. Can be mounted on any clean surface in portrait or landscape.

Material: PVC

Pack size: 10



Size	Code
Vinyl pocket (Flexible PVC)	624592



Side Entry Menu Holder

Side entry menu holder, ideal for table top, shelf or window promotions.

Material: Acrylic

Pack size: 1



Size	Code
A4 Portrait Menu Holder	624335
A5 Portrait Menu Holder	624334



A5 2-way Menu Holder

Ideal for displaying on-store information and menus. Used on table tops or counters where menus are invariably needed.

Material: Acrylic

Pack size: 1



Size	Code
A5 2-way menu holder	625565

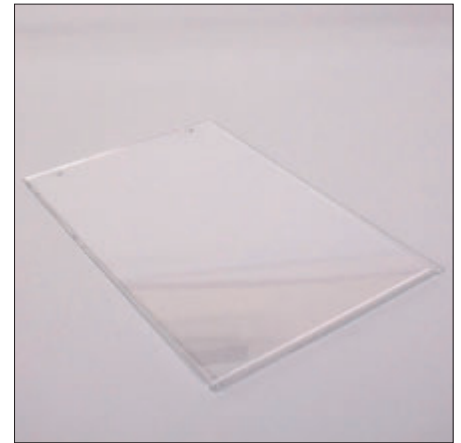

Wall Mounting Side Entry Poster Holder

This poster holder can be installed in landscape or portrait. Great for promotions and price displays.

Material: Styrene

Pack size: 1



Size (2mm heat bent acrylic)	Code
A4 Landscape	624329
A4 Portrait	904485



Side Entry Menu Holder

Landscape menu holder ideal for table top, shelf or window promotions. Premium finish to provide extra impact

Material: Acrylic

Pack size: 1



Size	Code
A3 Landscape	624327
A4 Landscape	624336
½A4 Landscape	624320
A5 Landscape	624301
A6 Landscape	624315

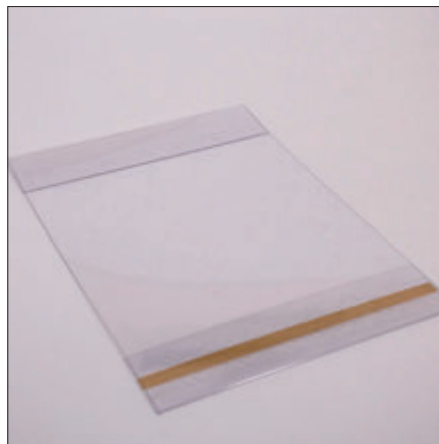

A4 Adhesive Poster Pocket

A poster pocket that can be used almost anywhere to display information and easy to install.

Material: PVC

Pack size: 1



Size	Code
A4 Portrait - adhesive	200180

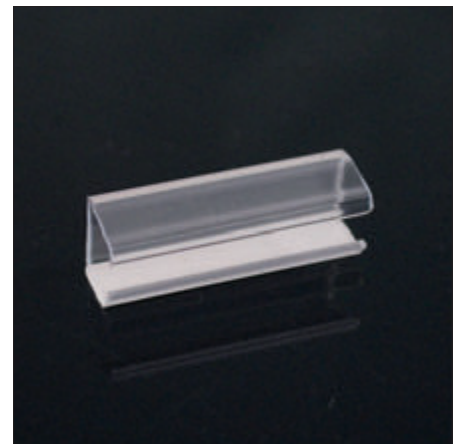

Adhesive Mount for Poster Frames

Easy to install mounting clip for our range of poster frames. 2 mounts are recommended per frame when securing to a wall surface.

Material: PVC

Pack size: 10



Size	Code
Adhesive wallmount (40m length)	304247



Angled Side Entry Message Holder

Versatile portrait menu holder for displaying menus and messages on table tops or counters. Available in popular sizes.

Material: Acrylic

Pack size: 1



Size	Code
Angled - A4 Landscape	624333
Angled - A4 Portrait	624332
Angled - 1/2A4 Landscape	624320
Angled - 1/2A4 Portrait	624322
Angled - A5 Landscape	624300
Angled - A5 Potrait	624323
Angled - A6 Landscape	624315
Angled - A6 Portrait	624314
Vertical - A5 Portrait	624334

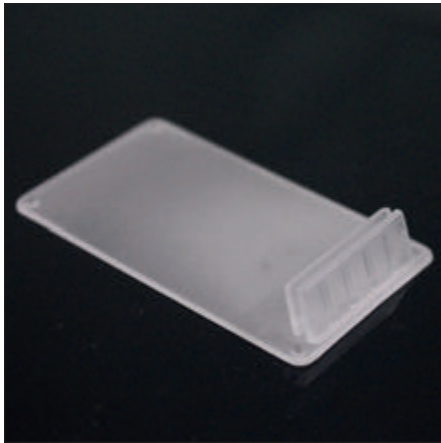

Card Holder in Various Sizes

A variety of card holders to suit most requirements. Place directly on a flat surface for best results.

Grip: Up to 2mm thick material

Material: PVC, Plastic

Pack size: 10



Size	Code
W25 x L25	624971
L60 x W40	309932
L50 x W50 x H18	624757



Mini Card Holder

Circular mini card holder with an adhesive base for securing on clean surfaces. Grip will take card or plastic between 1-3mm (2mm ideal).

Material: PVC

Pack size: 10



Size	Code
D20mm mini card holder	624234



Self Adhesive Slatwall Bracket

Slatwall bracket to help convert your standard print holder to a slatwall mounting. Supplied with a permanent adhesive strip..

Material: White Styrene

Pack size: 1



Size	Code
slatwall conversion bracket - adhesive	624389

Display accessories

Display additional information about products, wherever it is required, in a simple and easy way. Simple but effective solutions will help to create the desired impact, whether clipped to the shelf, mounted on a display or hung from the ceiling.





Portrait Leaflet Pocket

Ideal for counter top leaflet holders to display printed material, comp slips or business cards.

Material: Acrylic

Pack size: 1



Size	Code
1/3A4 - D25 x W105 x H102	625233
A6 - D24 x W110 x H93	625558



Thumb Snap & Barb

Flat head thumb snap fastener with barb in two popular sizes.

Material:
Natural Polyethylene

Pack size: 100



Size	Code
Thumb snap 10mm	624850
Thumb snap 12.5mm	624851



Self Adhesive Clip

Handy pen clip with a self adhesive pad for use with clip boards, wall mounting and many other uses.

Material: White Plastic

Pack size: 100



Size	Code
D9mm	624627



White Hook & Loop Dots

Supplied on continuous rolls for hook or loop dots with self adhesive backing. Tape width 22mm.

Material: Nylon

Pack size: 1

Size	Code
22mm White Hook Dots	624204
22mm White Loop Dots	624205

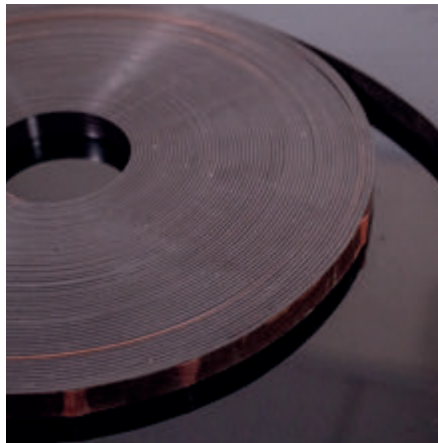

Magnetic Tape

30m roll of magnetic tape with a self adhesive backing for use in securing products to metal shelving or metal surfaces.

Length: 30m

Material: Magnetic

Pack size: 1

Size	Code
Magnetic tape D12.7mm	624996



Double-sided Adhesive Foam Pads

Versatile foam pads for use in securing promotional POS products in a quick and easy way.

Material: PET

Pack size: 1,000 pads per roll

Size	Code
D18mm	625017



White Hook & Loop Tape

Supplied on a continuous 25m roll which can be cut to required length.

Material: Nylon

Pack size: 1

Size	Code
Loop Continuous	624206
Hook Continuous	624201

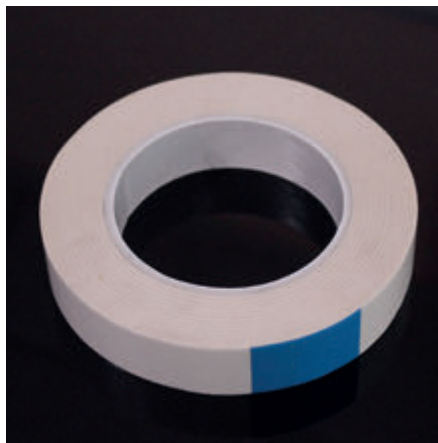

Double-sided Adhesive Tape

Permanent self adhesive tape roll for use in securing POS items or general display fixings.

Length: 50m

Material: Acrylic

Pack size: 1

Size	Code
W25mm x L50m	624192



Nylon Thread Roll

Nylon thread roll for all types of POS hanging that gives an almost invisible fixing.

Breaking strength: 15lb

Length: 200m

Material: Nylon

Pack size: 1

Size	Code
200m roll	624218



Clear Button Sucker

General purpose button sucker, ideal for punched card and other products requiring attachment to glass or acrylic surfaces.

Material: PVC

Pack size: 100



Size	Code
20mm	624242
42mm	624898

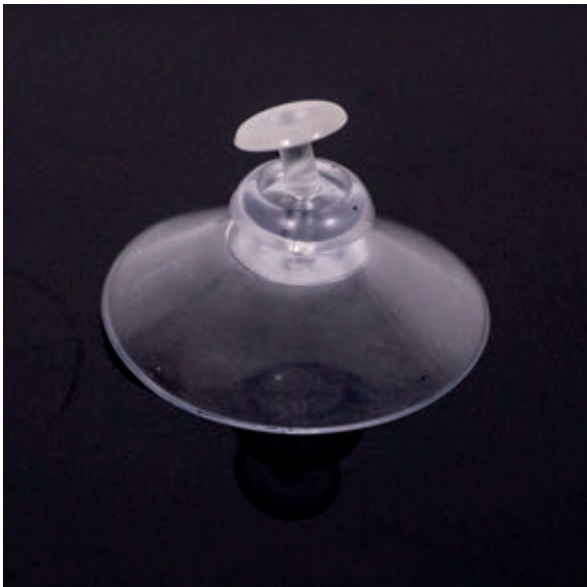

Thumb Tack Suction Cup

Hang your posters and signs on glass or acrylic using this handy and versatile suction cup. A simple fixing solution for a wide variety of applications.

Material: PVC

Pack size: 100



Size	Code
20mm	624244
40mm	543787



Button Suction Cup with Wire Hook

Suction cup with wire hook for hanging signs and product strips. See our range of hang strips (page 39).

Material: PVC

Pack size: 100



Size	Code
20mm	625032
45mm	624246



Hanging display

The range offers a wide assortment of clever accessories including magnets, hooks and hangers for quick and easy mounting on shelves, ceilings or baskets.



Extending Suspension Wires

Spiralled wire which can be pulled to desired length and remains at that length. Once extended it cannot be retracted. For use with lightweight signs that hook directly into ceiling grids.

Breaking strength:

Up to 500g (160mm) / Up to 1,000g (330mm)

Material: Metal Wire

Pack size: 100

Size	Code
160mm - 1000mm	300467
330mm - 3500mm	624266



Double Ended Suspension Hooks

For use with suspended ceiling POS and ideal for long term use. Combine with magnetic or self-adhesive ceiling fixings. Can be used with our range of ceiling attachments.

Material: Steel Wire

Pack size: 100

Size	Code
10cm Double Hook bagged in 50s (100mm)	624273
15cm (6 inch) Double Hook (150mm)	624274
20cm Double Hook (200mm)	624275
30cm (12 inch) Double Hook (300mm)	624277
51cm (20 inch) Double Hook (510mm)	624279

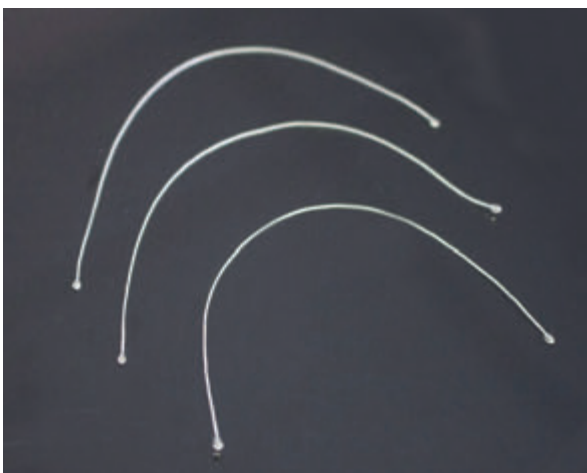

Beaded Mobile Cord

Almost invisible alternative to barbed cords the beads lock into die-cut slits so no unsightly holes or silver barbs can be seen. Perfect for use with mobile hangers. Other lengths are available POA.

Material: Polyester,

Pack size: 100

Resin bead ends

Size	Code
Beaded mobile cord (100mm)	624213



Wire Hook and Hanger

Extendable wire and nylon hanger with a maximum hanging length of 1.5m. Can be used with our range of ceiling attachments.

Material: Wire, Nylon

Pack size: 100

Size	Code
Wire hook/nylon hanger (up to 1500mm - includes piercing needle)	624292



Large Adhesive Ceiling Hook

This hook can be attached to numerous surfaces thanks to its adhesive pad so you can attach your displays to walls, ceilings or panels.

Material: plastic

Pack size: 100



Size	Code
28mm hook size	624237



Adhesive Static Eye Button

This static eye button is ideal for use with our range of suspension wires and hangers and comes with a self adhesive pad on the reverse.

Material: Plastic

Pack size: 100



Size	Code
Single static eye - Round button (20mm diameter)	624262
Double static eye - Oblong button (40mm x 20mm)	624263

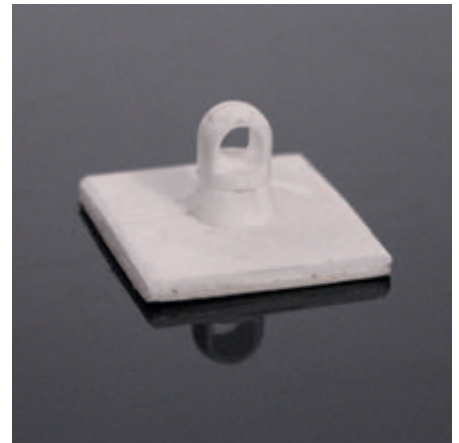

Rotating Hanging Button

Static circular base with rotating eye and self adhesive pad on the reverse. Also see our range of suspension hooks on page 61.

Material: Plastic

Pack size: 100



Size	Code
Rotating hanging button (39mm Diameter)	625033



Metal Binding Swatch Ring

Ideal for swatch books, product samples and pull-off packets.

Material: Nickel Plated Steel

Pack size: 100



Size	Code
20mm Metal Joining Ring	624253
25mm Metal Joining Ring	624254



Pear Clip

Perfect for swatch books, samples and pull off packets.

Material: Steel Wire

Pack size: 100

Size	Code
W40 x H72	624258



Wire C-hook

This C-hook is ideal for joining two hanging graphics together quickly and easily from ceilings.

Material: Steel Wire

Pack size: 100

Size	Code
38mm	624286



Metal S-Hook

For use in hanging ceiling POS and other promotional information. This hook can also be used with our range of hanging buttons.

Material: Galvanised Steel

Pack size: 100

Size	Code
S-hook metal 45mm tall	904481

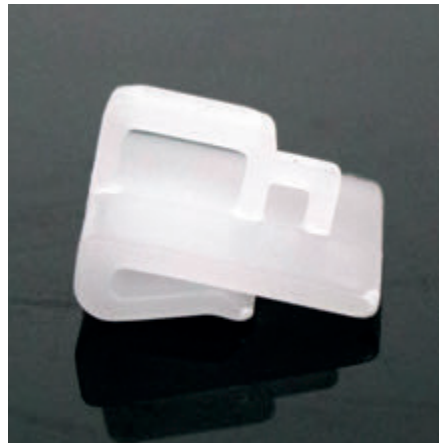

Slide-on Hanger for Suspended Ceilings

The small loop works with our beaded mobile cord and barbed cord. The larger loop works with wire hooks and suspension wires. This product clips directly on to a suspended ceiling support.

Material: Plastic

Pack size: 100



Size	Code
W18 x L19	624268



Squeeze Clip Grid Hanger

Wire squeeze clip for grid suspension ceilings. This item is reusable, you simply squeeze to open and release to close.

Material: Steel wire

Pack size: 100

Size	Code
W40 x H82	624269
W20 x H30	624271



Round Magnetic Hook Hanger

Fixed point magnet with round base and hook (D15mm). Maximum weight load is 1.2kg (based on the magnet being attached to clean, grease free and uncoated surface).

Breaking strength: 1.2kg

Material: Plastic Housing

Pack size: 10



Size	Code
15mm diameter	625008

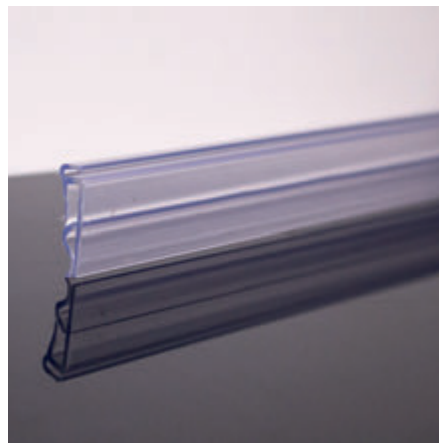

Graphic Banner Rail

Self adhesive wall or window mounting poster rail with snap-shut mechanism. Graphic can be inserted and snapped shut to grip in place. Standard length is 2m but this can be cut to length (on request, chargeable).

Material: Plastic

Pack size: 10



Size	Code
Hinge lock banner rail	624421



Hanging Clip for Hinge Lock Banner Rail

This hanging clip locks onto the top of the banner rail so that it can be hung using wire or hanging line to secure in place.

Material: Plastic

Pack size: 20



Size	Code
Hinge lock banner rail	624814

Call us **0845 070 4211** for next day delivery

Interbin[®]

Our range of storage, racking and trolley kits is comprehensive and allows customers the flexibility to organise stock rooms, parts departments, vans and a multitude of other applications. The Interbin[®] product range is British made and manufactured in our Essex factory.





DB PL
207-5-06



Interbin® MDI-50 Bin Range

A versatile and robust injection moulded storage bin manufactured in five different colours.

Material: PP
(20% recycled)

Pack size: 1



Size	Code
Blue - Ext Size - L105 x W105 x H45 Int Size - L70 x W90 x H45 (ILV 3 - 0.33L UDL)	744536
Green	744537
Red	744538
Yellow	744541
Transparent	744540
Front to Back Divider (black)	744617
Clear Lid	744606

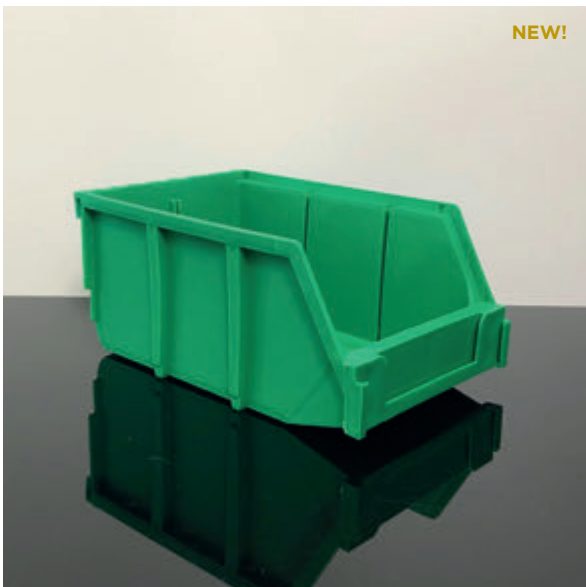

Interbin® MDI-90 Bin Range

A versatile and robust injection moulded storage bin manufactured in five different colours.

Material: PP
(20% recycled)

Pack size: 1



Size	Code
Blue - Ext Size - L165 x W105 x H76 Int Size L120 x W90 x H68 (ILV 4.5 - 0.88L UDL)	744542
Green	744543
Red	744544
Yellow	744547
Transparent	744546
Front to Back Divider (black)	744615
Clear Lid	744607
Side to Side Divider (black)	744618



Interbin® MDI-175 Bin Range

A versatile and robust injection moulded storage bin manufactured in five different colours

Material: PP
(20% recycled)

Pack size: 1



Size	Code
Blue - Ext Size - L398 x W205 x H178 Int Size - L310 x W175 x H164 (ILV 15 - 10.56L UDL)	744560
Green	744561
Red	744562
Yellow	744565
Transparent	744564
Front to Back Divider (black)	744619
Clear Lid	751666
Side to Side Divider (black)	744671



Interbin® MDI-245 Bin Range

A versatile and robust injection moulded storage bin manufactured in five different colours.

Material: PP
(20% recycled)

Pack size: 1



Size	Code
Blue – Ext Size - L300 x W273 x H172 Int Size - L210 x W245 x H158 (ILV 20 - 10.1L UDL)	744554
Green	744555
Red	744556
Yellow	744559
Transparent	744558
Front to Back Divider (black)	744614
Clear Lid	744609



Interbin® MDI-130 Bin Range

A versatile and robust injection moulded storage bin manufactured in five different colours.

Material: PP
(20% recycled)

Pack size: 1



Size	Code
Blue – Ext Size - L240 x W150 x H130 Int Size - L170 x W130 x H120 (ILV 8 - 3.19L UDL)	744548
Green	744549
Red	744550
Yellow	744553
Transparent	744552
Front to Back Divider (black)	744613
Clear Lid	744608
Side to Side Divider (black)	744616
Front Security Clip (black)	746793



Interbin® MDI-390 Bin Range

A versatile and robust injection moulded storage bin manufactured in three different colours.

Material: PP
(20% recycled)

Pack size: 1



Size	Code
Blue – Ext Size - L300 x W410 x H172 Int Size - L210 x W380 x H158 (ILV 30 - 15.35L UDL)	744566
Green	744567
Red	744568
Front to Back Divider (black)	744614
Clear Lid	744610



Interbin® HC1 Storage Bin

Versatile, injection moulded, high capacity storage bins manufactured in five different colours.

Material: PP
(20% recycled)

Pack size: 1



Size	Code
Blue - Ext Size - L133 x W105 x H76 Int Size - L110 x W90 x H68 (ILV 4.5 - 0.69L UDL)	744572
Green	744573
Red	744574
Yellow	744577
Transparent	744576
Lateral Divider (clear)	744625
Clear Lid	744611
HC Range Labels	748476



Interbin® HC2 Storage Bin

Versatile, injection moulded, high capacity storage bins manufactured in five different colours.

Material: PP
(20% recycled)

Pack size: 1



Size	Code
Blue - Ext Size - L180 x W105 x H76 Int Size - L155 x W90 x H68 (ILV 4.5 - 0.97L UDL)	744578
Green	744579
Red	744580
Yellow	744583
Transparent	744582
Lateral Divider (clear)	744626
Clear Lid	744612



Interbin® HC3 Storage Bin

Versatile, injection moulded, high capacity storage bins manufactured in five different colours.

Material: PP
(20% recycled)

Pack size: 1



Size	Code
Blue - Ext Size - L253 x W150 x H130 Int Size - L230 x W130 x H120 (ILV 8 - 3.38L UDL)	744584
Green	744585
Red	744586
Yellow	744589
Transparent	744588
Lateral Divider (clear)	744624
Dust Cover (clear)	744631



Interbin® HC4 Storage Bin

Versatile, injection moulded, high capacity storage bins manufactured in five different colours.

Material: PP
(20% recycled)

Pack size: 1



Size	Code
Blue - Ext Size - L370 x W205 x H130 Int Size - L335 x W180 x H125 (ILV 12 - 9.5L UDL)	744590
Green	744591
Red	744592
Yellow	744595
Transparent	744594
Lateral Divider (clear)	744621
Dust Cover (clear)	744632
Front to Back Divider (black)	744620



Interbin® HC5 Storage Bin

Versatile, injection moulded, high capacity storage bins manufactured in four different colours.

Material: PP
(20% recycled)

Pack size: 1



Size	Code
Blue - Ext Size - L455 x W282 x H203 Int Size - L406 x W250 x H185 (ILV 24 - 26L UDL)	744596
Green	744597
Red	744598
Transparent	744600
Lateral Divider	744622
Clear Lid	744633
Front to Back Divider (black)	744623



Interbin® Stackable Work Trays

Manufactured in high grade polypropylene and designed to nest or stack. For the storage and transportation of a wide range of products. When nested, a space is created for flat items to be stored between each tray, e.g. tools, printed circuit boards etc.

Material: PP
(20% recycled)

Pack size: 1



Size	Code
Blue - Ext Size - L355 x W241 x H64	744602
Green - Ext Size - L355 x W241 x H64	744603
Red - Ext Size - L355 x W241 x H64	744604
Yellow - Ext Size - L355 x W241 x H64	744605

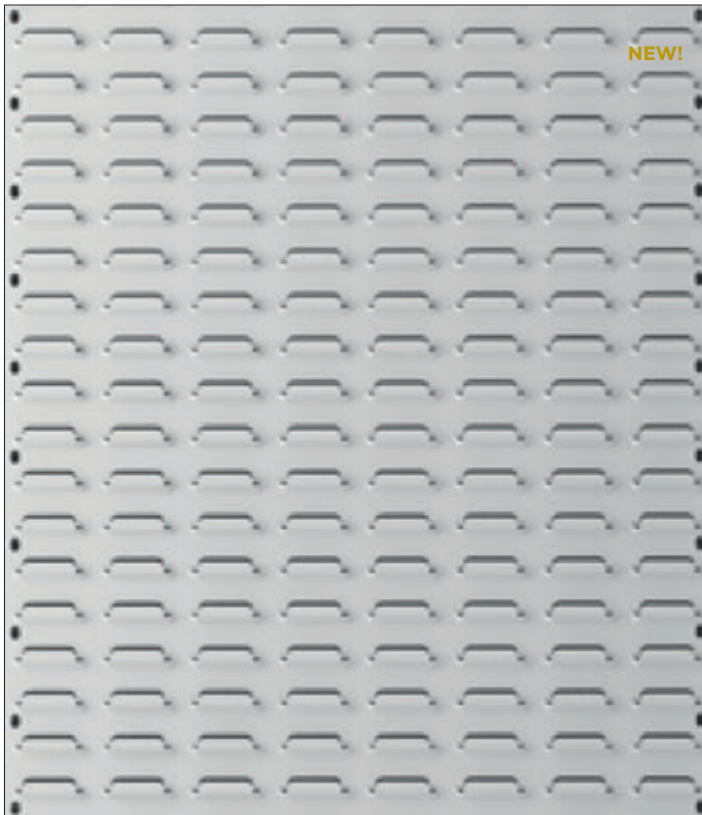

Interbin® Metal Louvred Panels

A cost effective and versatile method of bin storage providing easy stock selection, parts identification and location. Our white louvred panels come in all popular sizes.

Material: Steel

Pack size: 1

Size (white)	Code
W457 x H457 (72 Louvres)	744644
W457 x H610 (96 Louvres)	744645
W457 x H915 (144 Louvres)	744646
W457 x H1220 (192 Louvres)	744647
W457 x H1830 (288 Louvres)	744648
W610 x H610 (128 Louvres)	744649
W610 x H915 (192 Louvres)	744650
W915 x H457 (144 Louvres)	744653
W915 x H610 (192 Louvres)	744654
W610 x H1220 (256 Louvres)	744651
W610 x H1830 (384 Louvres)	744652



Interbin® Single Sided Louvred Panel Racks

High density storage system uses free standing heavy duty storage racks, with adjustable feet for leveling on uneven floors. Ideal for production line feeding, storage, merchandising and display.

Material: Steel

Pack size: 1

Size	Code
Panel Size - W610 x H1220 (ILV - 1 @256 / Overall Size - W630 x H1296)	744663
Panel Size - W1220 x H1830 (ILV - 2 @ 384 = 768 / Overall Size - W1251 x H1906)	744670



Interbin® Double Sided Louvred Panel Racks

High density storage system uses free standing heavy duty storage racks, with adjustable feet for leveling on uneven floors. Ideal for production line feeding, storage, merchandising and display.

Material: Steel

Pack size: 1

Size	Code
Panel Size - W610 x H1220 x 2 (ILV - 2 @ 256 = 512 / Overall Size - W630 x H1296)	782824
Panel Size - W915 x H1220 x 2 (ILV - 4 @ 192 = 768 / Overall Size - W947 x H1296)	794220
Panel Size - W1220 x H1220 x 2 (ILV - 4 @ 256 = 1024 / Overall Size - W1251 x H1296)	776511
Panel Size - W1220 x H1830 x 2 (ILV - 4 @ 384 = 1536 / Overall Size - W1251 x H1906)	769116



Interbin® Single Sided Louvred Trolleys

Ideal for the convenient transportation of parts from stores to factory production, storage, merchandising and display. Trolleys are supplied complete with louvred panel frames, a trolley base with 2 fixed and 2 swivel 100mm castor's, 2 triangular plates (TRI) and a standard handle HS12.

Material: Steel

Pack size: 1

Size	Code
Panel Size W457 x H915 (144 louvres) Overall Size W477 x H1118	532150
Panel Size W610 x H1220 (256 louvres) Overall Size W630 x H1423	754195
Panel Size W915 x H915 (288 louvres) Overall Size W947 x H1118	785438
Panel Size W915 x H1220 (384 louvres) Overall Size W947 x H1423	521310
Panel Size W1220 x H1830 (768 louvres) Overall Size W1251 x H2032	769084



Interbin® Double Sided Louvred Trolleys

Ideal for the convenient transportation of parts from stores to factory for production line feeding, storage, merchandising and display. Trolleys are supplied complete with louvred panel frames, a trolley base with 2 fixed and 2 swivel 100mm castor's, 2 triangular plates (TRI) and a standard handle HS12.

Material: Steel

Pack size: 1

Size	Code
Panel size W457 x H915 x 2 (288 louvres) Overall Size W477 x H1118	775961
Panel size W610 x H1220 x 2 (512 louvres) Overall Size W630 x H1423	757118
Panel size W915 x H915 x 2 (576 louvres) Overall Size W947 x H1118	763846
Panel size W915 x H1220 x 2 (768 louvres) Overall Size W947 x H1423	751678
Panel size W1220 x H1830 x 2 (1536 louvres) Overall Size W1251 x H2032	759103



Interbin® Angled Spigot

Ideal for holding cable reels, spools of wire or other items that require storage.

Material: Steel, Epoxy Coating

Pack size: 1

Size	Code
152mm spigot, 19mm tube with angle	746922
305mm spigot, 19mm tube with angle	751670



Interbin® Straight Spigot

Ideal for holding cable reels, spools of wire or other items that require storage.

Material: Steel, Epoxy Coating

Pack size: 1

Size	Code
152mm spigot, 19mm tube	746921



Interbin® Wire Hook

Wire Euro hook for use on our louvred panels. Ideal for simple and effective storage solutions to display products.

Material: Zinc Plated

Pack size: 1

Size	Code
152mm wire Euro hook	747333



Interbin® Wire Basket

Wire construction in a white epoxy finish.

Material: Steel, Epoxy Coated

Pack size: 1

Size	Code
L200mm W580mm H 200mm	747340
L200mm W1180mm H200mm	746863



Interbin® Slatwall Supergrip 60mm

The handy gripper attaches to the rear of the bin converting it to a slatwall fixing.

Material: PVC

Pack size: 1



Size	Code
Slatwall attachment for HC and MDI bins	746920



Interbin® A/B Cantilever Shelf

These shelves are ideal to maximise space over the wheel arch and can accommodate lengthy items such as pipes and conduit etc. Shelves include fixing brackets.

Material: Epoxy Coated Steel

Pack size: 1

Size	Code
Small - W1200 x D110 x H40 (White)	751660
Medium - W1200 x D165 x H40 (White)	751661



Interbin® Handy Pack

Interbin® Handy Packs are a quick and easy ready-to-go storage option. The panel size, bin size and colours are fixed within each pack. For customised panel, bin/colour configurations, these can be ordered separately.

Material: Steel (panel), PP (bins) **Pack size:** 1



Size	Code
A - Louvre Panel - W610 x H610 & all Yellow - 5 x MDI90, 8 x MDI130, 2 x MDI245	744634
B - Louvre Panel - W457 x H457 & all Blue - 16 x HC1	744635
C - Louvre Panel - W610 x H610 & Red - HC1 x 10, Blue - HC2 x 5, Yellow - HC3 x 8	744636
D - Louvre Panel - W457 x H915 & Blue - HC1 x 8m, Yellow - HC2 x 8, Green - HC3 x 9	744637
E - Louvre Panel - W610 x H1830 & Green MDI245 x 18	744638
G - Louvre Panel - 2 x W457 x H915 & Green HC1 X 16, Red HC2 x 16, Yellow HC3 x 18	744640
H - Louvre Panel - 4 x W457 x H915 & Blue HC2 x 48, Red HC3 x 18, Yellow HC4 x 12	744641
J - Louvre Panel - 2 x W610 x H610 & Green HC1 x 20, Red HC2 x 10, Yellow HC3 x 12	744642



Interbin® Sliding Van Rack - Slide Out

Interbin® van racks are the ideal solutions to ensure equipment is secure and easy to access.

Material: Steel (panel), PP (bins) **Pack size:** 1



Size	Code
SLIDE OUT, NEARSIDE Panel Size - W1200 x H600 (white)	778058
SLIDE OUT, NEARSIDE Panel Size - W1200 x H800 (white)	761838
SLIDE OUT, OFFSIDE Panel Size - W1200 x H600 (white)	780402
SLIDE OUT, OFFSIDE Panel Size - W1200 x H800 (white)	746860
SLIDE OUT, OFFSIDE - Panel Size - W1800 x H800 (white)	754425



Interbin® Static Van Rack

A widely used static van kit that secures to the inside with adjustable legs to suit the height preference of the louvre panel.

Material: Steel (panel), PP (bins) **Pack size:** 1



Size	Code
STATIC - Panel Size W1200 x H600 (240 louvres, white)	777529
STATIC - Panel Size W1200 x H800 (320 louvres, white)	746862
STATIC - Panel Size W1800 x H800 (480 louvres, white)	761258

A-Z Product Index

#

2x 1/3A4 Counter Top Leaflet Holder	41
2-Tier A5 Wall Mounting Leaflet Holder	43
3eBin™ Gravity Bin	29
3eBin™ Gravity Bin with agitator	29
3eBin™ Scoop Bin	30
3 Pocket Wall Mounting Leaflet Holder	43
3-Tier Counter Top Leaflet Holder	41
3-Tier Wall Mounting with Key Hole	42
4eBin™ Gravity Bin	29
4-Tier Counter Top Leaflet Holder	41
4-Tier Wall Mounting Leaflet Holder	43

A

A1 Waterbase Pavement Sign	51
A4 Adhesive Poster Pocket	54
A4 Self Adhesive Pocket	53
A5 2-way Menu Holder	54
A5 Wall Mounting Leaflet Holder	43
A5 x4 Pocket Leaflet Holder Extra Capacity	42
Adhesive Hang Tab	36
Adhesive Mount for Poster Frames	54
Adhesive Static Eye Button	62
Adjustable Sign Holder	16
A-Frame Pavement Sign	51
Angled Low Cost Message Holder	50
Angled Side Entry Message Holder	55
Angled Top Entry Menu Holder with Pocket	53
Angled Top Entry Print Holder	52

B

Ballot Boxes	25
Beaded Mobile Cord	61
Bedding Ticket Holder	50
Budget Counter Top Leaflet Holder	41
Bulk bin	28
Business Card Holders	42
Bus Stop Foot	49
Bus Stop Frames	49
Button Suction Cup with Wire Hook	59

C

Card Holder in Various Sizes	55
Card Gripper with Self Adhesive Base	52
Clear Button Sucker	59
Clear vinyl label pocket	52
Clip-In Aisle Sign Holder	17
Clip-On Datastrip for Arneg & UCGE Shelves	12
Clip-On Datastrip for Glass & Wood Shelves	11
Clip-On Datastrip for Tego Metall & Other Tego Style Shelves	11
Clip-On Datastrip for Tego, Storebest & Linde Shelves	12
Clip-on Datastrip for Wire Baskets	12
Clip-on Pricing Arm	37
Clip Strip Hanging Merchandiser	39
Connector Clip Link for Leaflet Holders	42
Convertor for 4x 1/3A4 Pockets	45
Converter Insert for 3x 1/3A4 Pockets	46
Converter Inserts for Leaflet Holders	44
Counter Top Impulse Bin	38
Counter Top Leaflet Holder Convertible	42
Counter Top Leaflet Holder Landscape	42
Counter Top Leaflet Holder Portrait	41
Cross Bar for Mounting Gravity Bins	31

D

Display accessories	56
Double Ended Suspension Hooks	61
Double-sided Adhesive Foam Pads	58
Double-sided Adhesive Tape	58

E

Electrostatic Window Poster Holder	52
Euro-slot Hang Tab	36
Extending Suspension Wires	61
Exterior Wall Mounting Leaflet Holder	44
Extra Capacity Leaflet Holder	45

F

Facer™ Pull Feed Shelf System	15
Facer™ Shelf Front Riser	15
Floorstanding Expandable Leaflet Display	47
Frame Holder for Wire Baskets	50
Freestanding Promo Tent	25
Fresh produce solutions: Sigma™	32

G

Graphic Banner Rail	63
Gravity Bin Mounting Bracket	30
Gravity Bin Mounting Foot	30
Gravity Bin Refill Funnel	30

H

Hanging Clip for Hinge Lock Banner Rail	63
Hanging display	60
Hang Strip with Clips	39
Hinged Shelftalker for Datastrip	12
Hook-On Static Shelfbarker	16
Hook-over Hang Tab	36

I

Interbin® A/B Cantilever Shelf	72
Interbin® Angled Spigot	72
Interbin® Double Sided Louvred Panel Racks	71
Interbin® Double Sided Louvred Trolleys	71
Interbin® Handy Pack	73
Interbin® HC1 Storage Bin	68
Interbin® HC2 Storage Bin	68
Interbin® HC3 Storage Bin	68
Interbin® HC4 Storage Bin	69
Interbin® HC5 Storage Bin	69
Interbin® MDI-50 Bin Range	66
Interbin® MDI-90 Bin Range	66
Interbin® MDI-175 Bin Range	66
Interbin® MDI-245 Bin Range	67
Interbin® MDI-130 Bin Range	67
Interbin® MDI-390 Bin Range	67
Interbin® Metal Louvred Panels	70
Interbin® Single Sided Louvred Panel Racks	70
Interbin® Single Sided Louvred Trolleys	71
Interbin® Slatwall Supergrip 60mm	72
Interbin® Sliding Van Rack - Slide Out	73
Interbin® Stackable Work Trays	69
Interbin® Static Van Rack	73
Interbin® Straight Spigot	72
Interbin® Wire Basket	72
Interbin® Wire Hook	72

L

Large Adhesive Ceiling Hook	62
Large Product Support, Track & Pull Strip	24
Leaflet holders	40

A-Z Product Index

M		P	
Magnetic Aisle Sign Holder	17	Pallet Sign Holder	50
Magnetic Tape	58	Parasite Merchandiser for Shelves	24
Menu holders	48	Pear Clip	62
Metal Binding Swatch Ring	62	Pegboard Plastic Hook	35
Metal S-Hook	63	Portrait Leaflet Pocket	57
Mini Card Holder	55	Poster Frame Magnet Clip	52
Mobile Filling Station for Gravity Bins	30	Premium Double Row Wall Mounting Leaflet Holder	46
Multi-purpose Leaflet Holder	44	Premium Single Row Wall Mounting Leaflet Holder	46
Multivo™ Max Front Fixing Rail	18	Premium Wall Mountable Print Holder	53
Multivo™ Front Fixing Rail	26	Price Tag for Hooks with Pricing Arm	37
Multivo™ Lift & Slide Left L-Divider	27	Print holders	48
Multivo™ Lift & Slide Right L-Divider	27	Promotional Wobbler Strips	17
Multivo™ Lift & Slide T-Divider	26	Protective Sleeve	49
Multivo™ Max Wire Metal Pusher	19	Pusher Plate Extender	23
Multi-hooks	36	Pusher Plate Extender Angled	24
N		Q	
Nylon Thread Roll	58	Quick-stick Hooks	35
O		R	
On Shelf Shingle Tray	25	Rear Fixing Rail for Shelf Mounted Gravity Bins	30
Optimal™ Back Support & Track	24	Revolving 3-Tier 4-Sided Leaflet Display	47
Optimal™ Beverage Pusher Tray	24	Rotating Hanging Button	62
Optimal+™ Breakable Divider System L-Stop	21	Round Magnetic Hook Hanger	63
Optimal+™ Breakable Divider System No Stop	20	Rubber End Cap for Flag Poles	13
Optimal+™ Breakable Divider System T-Stop	20		
Optimal™ Breakable Pusher 25mm	23		
Optimal™ Breakable Pusher 50mm	23		
Optimal™ Front Fixing T-Rail (15mm)	22		
Optimal™ Front Fixing T-Rail (25mm)	22		
Optimal™ Rear Fixing strip	22		
Optimal™ Tall Front Riser	22		

S

Scoop Bin Divider	31
Scoop Bin Mounting Brackets	31
Scoop Tether Cord	31
Scoop/Tongs for Scoop bins	31
Self-Adhesive Angled Shelf Mount Datastrip	11
Self Adhesive Datastrip for Shelf Edges	11
Self Adhesive Clip	57
Self Adhesive Slatwall Bracket	55
Side Entry Menu Holder	54
Sigma™ Banana Tree Display	33
Sigma™ Pod Kit Curved Shelves	33
Sigma™ Pod Kit Straight Shelves	33
Sign Holder for Datastrip	17
Slatwall Adapter Grip On	45
Slatwall Converter Bracket	45
Slatwall Hooks	35
Slatwall Leaflet Holder	44
Slide-on Hanger for Suspended Ceilings	63
Snap Frame 25mm Profile	51
Snap Frame 32mm Profile Lockable	51
Split Poles for Mounting Flags	13
Self Adhesive Angled Flag Base	13
Slow Flow Shutter	31
Squeeze Clip Grid Hanger	63
Spring Wobbler	16
Stock Limiter	38
Stock Limiter Control Clip	37
Suction Cup for Stacking Impulse Bins	39
Sweepstopper for Loop Hooks	38
Swing Price Tag	37

T

Table Top Stand for Poster Frames	52
Telescopic Pole for Bus Stop Signs	49
Three Sided Menu Holder	53
Thumb Snap & Barb	57
Thumb Tack Suction Cup	59
Top Entry Menu Holder	50

U

Universal Price/Sign Gripper	50
------------------------------	----

W

Wall Mounting Leaflet Holder	43
Wall Mounting Leaflet Holder Extra Capacity	45
Wall Mounting Side Entry Poster Holder	54
Wire C-hook	62
Wire Hook and Hanger	61
White Hook & Loop Dots	58
White Hook & Loop Tape	58
Wobbler Sign Holder for Datastrip	16

Terms & Conditions

HL DISPLAY (UK) LIMITED

GENERAL TRADING CONDITIONS

These terms and conditions apply to all Contracts entered into by HL Display (UK) Limited

1 DEFINITIONS

"HL Display (UK)" HL Display (UK) Limited of 1-2 Horsecroft Road, The Pinnacles, Harlow, Essex, CM19 5BH

"the Contract" any contract for the supply of Goods and/or Services by HL Display (UK) to the Customer.

"the Customer" any customer of HL Display (UK) to whom Goods and/or Services are supplied by HL Display (UK) / under the Contract.

"Goods" any goods to be supplied by HL Display (UK) to the Customer under the Contract.

"Price" all charges expenses and other sums due to be paid by the Customer to HL Display (UK)

"Services" any services to be supplied by HL Display (UK) to the Customer under the Contract. "Quotation" any offer by HL Display (UK) for the provision of the Goods and/or Services to the Customer.

"Terms" the terms and conditions set out in this document and any additional terms and conditions agreed in writing by HL Display (UK) and the Customer.

2 ACCEPTANCE

2.1 These Terms exclude all other Terms and conditions including any implied by a course of dealing between HL Display (UK) and the Customer. Any variation of these Terms is only valid if agreed in writing by a Director of HL Display (UK).

2.2 The Customer is deemed to have accepted the Terms when it accepts HL Display (UK) Quotation.

2.3 For the avoidance of doubt, these Terms are to be read in conjunction with the provisions of the Unfair Contract Terms Act 1977, the Sale and Supply of Goods Act 1994 and the Unfair Terms in Consumer Contracts Regulations 1994 or any statutory modification thereof. Nothing in these Terms shall affect the statutory rights of a consumer.

3 QUOTATIONS

3.1 Quotations are valid only for 30 days from the date of issue unless agreed in writing by HL Display (UK). Any items not specified on the Quotation but requested by the Customer at any time will be charged in addition.

3.2 Value Added Tax and any other taxes, government charges or customs duties are not included in the Price and will be charged separately.

3.3 Carriage charges are not included in the Price and will be charged separately. HL Display (UK) Ltd reserves the right to vary the carriage charges from time to time.

3.4 The Price shall be paid to HL Display (UK) not later than 30 days from the date of HL Display (UK) invoice. Time shall be of the essence for payment. If the Customer does not pay within such period then HL Display (UK) may make a surcharge for allowing credit to the Customer between the invoice date and the date of actual payment by the Customer at the rate of 8% above the Bank of England base rate from time to time on the amount outstanding after as well as before judgement.

3.5 Should for any reason HL Display (UK) Limited be unable to trade on a credit account basis - the Customer will be advised of the terms and method of payment at the time the order is received by HL Display (UK) Limited. In such cases the order will not be processed until payment to the full value of the order is received by HL Display (UK) Limited.

4 DELIVERY

4.1 Unless otherwise agreed in writing time is not of the essence of the Contract but HL Display (UK) undertakes to use its reasonable endeavours to supply the Goods and/or Services in a reasonable time any time or date for delivery made by HL Display (UK) is an estimate only and HL Display (UK) shall not be liable for the consequences of any delay.

4.2 HL Display (UK) reserves the right to make delivery by instalments. In such event each delivery shall constitute a separate Contract.

4.3 Unless otherwise agreed in writing, delivery of the Goods and/or Services shall be effected at the place set out in the Quotation.

4.4 Signature of HL Display (UK) delivery note shall be conclusive evidence as to the quantity and quality of the Goods delivered unless within 7 days of receipt of the Goods, notice is given to HL Display (UK) of any errors in quantity and the Customer acknowledges that this period will give him a reasonable opportunity to examine the Goods.

4.5 In respect of any variation in colour of Goods supplied from the colour specified on the Quotation the Customer must return the Goods to HL Display (UK) within 14 days of the date of delivery. If there is a variation in colour then HL Display (UK) 's only liability shall be to re-supply the Goods to the Customer and pay for the reasonable extra transportation costs involved in returning and resupplying the Goods. If the Goods returned comply with the colour specified in the Quotation then the cost of transportation to HL Display (UK) and the return of the Goods to the Customer shall be for the Customer's account.

5 INDEMNITY

HL DISPLAY (UK) Ltd

6 RISK AND PROPERTY

6.1 The risk of the Goods shall pass to the Customer upon delivery but the full legal and equitable ownership of all Goods supplied by HL Display (UK) whether under the Contract or any other contract shall remain in HL Display (UK) until payment in full has been made. Until HL Display (UK) is paid in full for the Goods the relationship of the Customer to HL Display (UK) shall be fiduciary in respect of the Goods and the Customer shall clearly identify the Goods as being the property of HL Display (UK).

6.2 HL Display (UK) shall be entitled forthwith to recover and re-sell any such Goods to which HL Display (UK) has title and to enter upon the premises of the Customer with such transport as may be necessary for that purpose, if the Customer commits any default. The expression "default" shall include (but not be limited to) failure to pay HL Display (UK) on the due date, the appointment of a receiver of the Customers business, or the presentation of a petition to wind up the Customer. If the Customer makes default in any payment then HL Display (UK) shall have a lien for any amount outstanding to HL Display (UK) on any goods the property of the Customer which may remain in the possession of HL Display (UK) or its agents.

7 WARRANTIES

7.1 Unless otherwise agreed in writing and signed by a director of HL Display (UK), HL Display (UK) shall not be liable for any recommendations, advice, opinion or statement given or made by HL Display (UK), its servants or representatives

7.2 HL Display (UK) will not in any circumstances be liable for any loss or damage direct or indirect or consequential, sustained by the Customer which may in any degree be attributable to the adoption by the Customer or any third party or technical information, data or advice given by or on behalf of the Customer in relation to the use of the Goods. For the avoidance of doubt this sub-section is totally ineffective in respect of negligence resulting in death or personal injury.

7.3 For the avoidance of doubt HL Display (UK) hereby absolves itself from any liability in respect of any damage caused by un-authorised alterations to the Goods after delivery.

8 EXCLUSION AND LIMITATION OF LIABILITY

8.1 Where HL Display (UK) supplies Goods under the Contract save insofar as defects in those Goods cause death or personal injury, HL Display (UK)'s liability shall be limited as set out in clauses 8.2, 8.3 and 8.5 below.

8.2 Where HL Display (UK) supplies Goods under the Contract and those Goods cause loss or damage to the Customers property HL Display (UK)'s liability shall not exceed the lower of the value of the property lost or damaged (or its repair cost, whichever is the lower) and £100,000.

8.3 Where HL Display (UK) supplies Goods under the Contract and such Goods subsequently suffer loss or damage or deterioration caused by the negligence of HL Display (UK) or its employees or agents acting under its control then HL Display (UK) 's liability shall be limited to replacing those Goods lost or damaged.

8.4 Where HL Display (UK) supplies Services under the Contract save insofar as the provision of those Services causes death or personal injury caused by the negligence of HL Display (UK) or its employees or agents acting under its control then HL Display (UK)'s liability shall not exceed the lower of the value of the property lost or damaged (or its repair cost, whichever is the lower) and £1,000,000.

8.5 In no circumstances shall HL Display (UK) be liable for any consequential or indirect loss or damage of the Customer arising from any liability of HL Display (UK).

9 FORCE MAJEURE

9.1 Neither HL Display (UK) nor the Customer shall be liable for any failure to perform any part of the Contract if performance has been delayed hindered or prevented by any circumstances whatsoever which are not within the control of the party which is hindered delayed or prevented and are not preventable by reasonable diligence on its part.

9.2 Without limiting Clause 9.1 above neither HL Display (UK) nor the Customer shall be liable for any failure to comply due to any order or request of any National, Provincial, Regional or Local Authorities or for any delays caused by strikes, lockouts, Act of God or any other event beyond its control. If HL Display (UK) is at any time delayed hindered or prevented from delivering in whole or in part of the Goods and/or Services, then HL Display (UK) shall be at liberty to withhold, suspend or reduce delivery to such extent as is reasonable in all the circumstances. The Customer will then be liable for a rateable proportion of the Price. In no circumstances shall the Customer be entitled to rescind the Contract on the grounds of the failure by HL Display (UK) where the provisions of this Clause 9 apply.

10 INTELLECTUAL PROPERTY

10.1 HL Display (UK) remains the owner of all intellectual property rights in the Products and the results of Services, including inventions, models, designs, schedules, drawings, illustrations and all other documentation etc. comprised therein as supplied to the Customer. The Customer shall not copy, reproduce or circulate the above in whole or in part, without the prior written permission of HL Display (UK).

10.2 HL Display (UK) has not verified the possible existence of third party intellectual property rights which might be infringed as a consequence of the sales and/or delivery of the products and services and HL Display (UK) shall not be liable for any loss or damage in that respect.

11 TERMINATION

If the Customer commits a breach of these Terms or being a company a resolution or petition for its winding up is passed or presented or a receiver appointed or an administrator is appointed (or if an individual commits any act of bankruptcy or enters into a composition with his/her creditors or suffers any execution to be levied on his/her goods) or is the subject to any action which in the reasonable opinion of HL Display (UK) is prejudicial to the interests of HL Display (UK), HL Display (UK) shall be entitled in its absolute discretion to terminate the Contract or suspend its performance and all sums due to HL Display (UK) from the Customer shall become payable forthwith.

Materials & Processes



Materials

Acrylic

Acrylic is a plastic that can be polished at the edges and offers a gloss finish. It can be crystal clear or pigmented in a wide variety of colours. Brand colours can therefore be matched. Acrylic is easy to machine, it is cheap and reasonably strong but is also brittle and can be scratched. It can be bonded with adhesives. It is less suited to vacuum forming than other plastics, and acrylic is flammable therefore it may be less suited to use in displays where fire resistance is an important factor. Acrylic is impact resistant - it will break less easily than glass.

Styrene

Styrene is inexpensive, and comes in multiple colours which can be matched to a requirement. It is less brittle than acrylic and more flexible, but slower to machine. Styrene sheet comes with a gloss side and a matt side and it cannot be polished. The translucent material is not completely clear - it tends to have a colour tinge. It is good as a material for vacuum forming and is therefore well suited to shaped components in POP displays. Styrene is also one of the main plastics used in injection moulding.

PETG

Polyethylene Terephthalate Glycol is usually supplied as a clear sheet and has excellent transparency. It is easy to vacuum form. PETG can be bonded with adhesive but cannot be polished. It is not brittle, has high impact resistance and is resistant to chemicals such as cleaning materials. PETG can be cut with a saw, drilled or otherwise machined. Self-extinguishing when set alight but in a fire situation produces thick black smoke.

ABS

Acrylonitrile Butadiene Styrene is very strong and is in many ways similar to polycarbonate. It offers good surface quality and colour fastness, and can be machined. ABS is a medium strength, medium cost material. Because it is such a strong and hard wearing material it is probably on your desk - many telephone handsets are made of ABS. Low flammability.

Polycarbonate

Polycarbonate is a very strong stiff and hard material that can be moulded, bent, and machined. It is relatively expensive. Polycarbonate comes in all colours but is not suitable for vacuum forming. Polycarbonate does not burn easily.

PVC

Polyvinyl chloride, a very flexible plastic which should not break or shatter but has little rigidity. Clear PVC is not as crystal clear as acrylic or styrene.

Processes

Injection Moulded

Plastic is liquefied and forced (injected) into a mould. This process is more suitable for larger production runs due to the mould being metal and highly engineered.

Vacuum Forming

Plastic is heated and allowed to almost melt over a 'form' of metal or wood to take its shape. This process is suitable for smaller production runs due to it being less expensive in set up.

Flame Polishing

Literally heating the edges of acrylic which melts it sufficiently to give it a sheen or a polish. Styrene and PVC do not respond in this manner and therefore cannot be treated in this way.

Heat Bending

Making a bend or fold in one direction by laying the plastic over a hot wire element and melting it sufficiently so that it can be bent.

Fabrication

Cutting, bending and hand assembling.

Powder Coating

A protective finish which is baked on.

Plastic Coating

A more expensive covering of tough plastic.

Contact information

CUSTOMER SERVICE

0845 070 4211

ACCOUNTS

+44 (0)1279 412345

Address:

HL Display (UK) Ltd
1-2 Horsecroft Road
The Pinnacles, Harlow
Essex CM19 5BH



The Point of Sale Centre

0845 070 4211

sales@poscentre.co.uk

www.hl-poscentre.co.uk

HL Display (UK): The Point of Sale Centre,
Horsecroft Road, The Pinnacles, Harlow, Essex CM19 5BH