

**ARCHITECTURAL**

**MILLWORK OF SANTA BARBARA INC.**

MANUFACTURERS OF WOOD PRODUCTS  
STATE LICENSE #261772

8 NORTH NOPAL ST SANTA BARBARA CA 93103 PHONE (805) 965-7011  
PO BOX 4699 SANTA BARBARA CA 93140-4699 MILLWORK FAX (805) 564-8466  
CABINET DEPT. FAX (805) 965-0501

SHOP DRAWINGS PREPARED FOR: JIM PETERSON

PROJECT: 1206 CHANNEL DRIVE

DATE: FEBRUARY 20, 2019

CABANA  
POCKET FRAME

Job hardware/Materials	Ordered or in stock
Glass	
Screen mesh	
Hardware	
New Tooling	

Architectural Millwork shop drawings are intended to increase accuracy and flow of information between Architectural Millwork, the general contractor and the architect.

Before Architectural Millwork can engineer and manufacture the job, we request that:

- the architect sign off on the concept and design
- the contractor sign off on the dimensions

Scheduling of jobs begins after receiving a set of drawings with approvals from both the architect and the general contractor. Any changes arising after approval will be billed at a rate of \$200 per change.

Thank you for your cooperation. Your communication helps Architectural Millwork to supply a high quality product in a timely manner.

ARCHITECT:

CONCEPT AND DESIGN APPROVED

REVISE/RESUBMIT

SIGNED: \_\_\_\_\_ DATE: \_\_\_\_\_

CONTRACTOR:

DIMENSIONS AND SCOPE APPROVED

REVISE/RESUBMIT

SIGNED: \_\_\_\_\_ DATE: \_\_\_\_\_

NOTES:	POCKET FRAME
DATE:	2/20/19
CONTACTS:	

DRAWINGS FOR: JIM PETERSON  
PROJECT: 1206 CHANNEL DRIVE  
SHOP DRAWINGS: CABANA POCKET FRAME

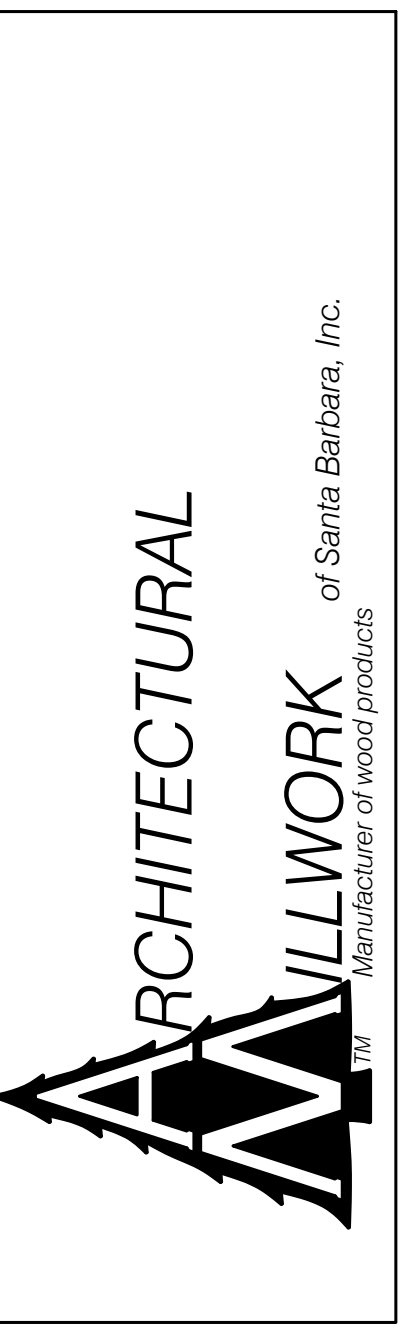

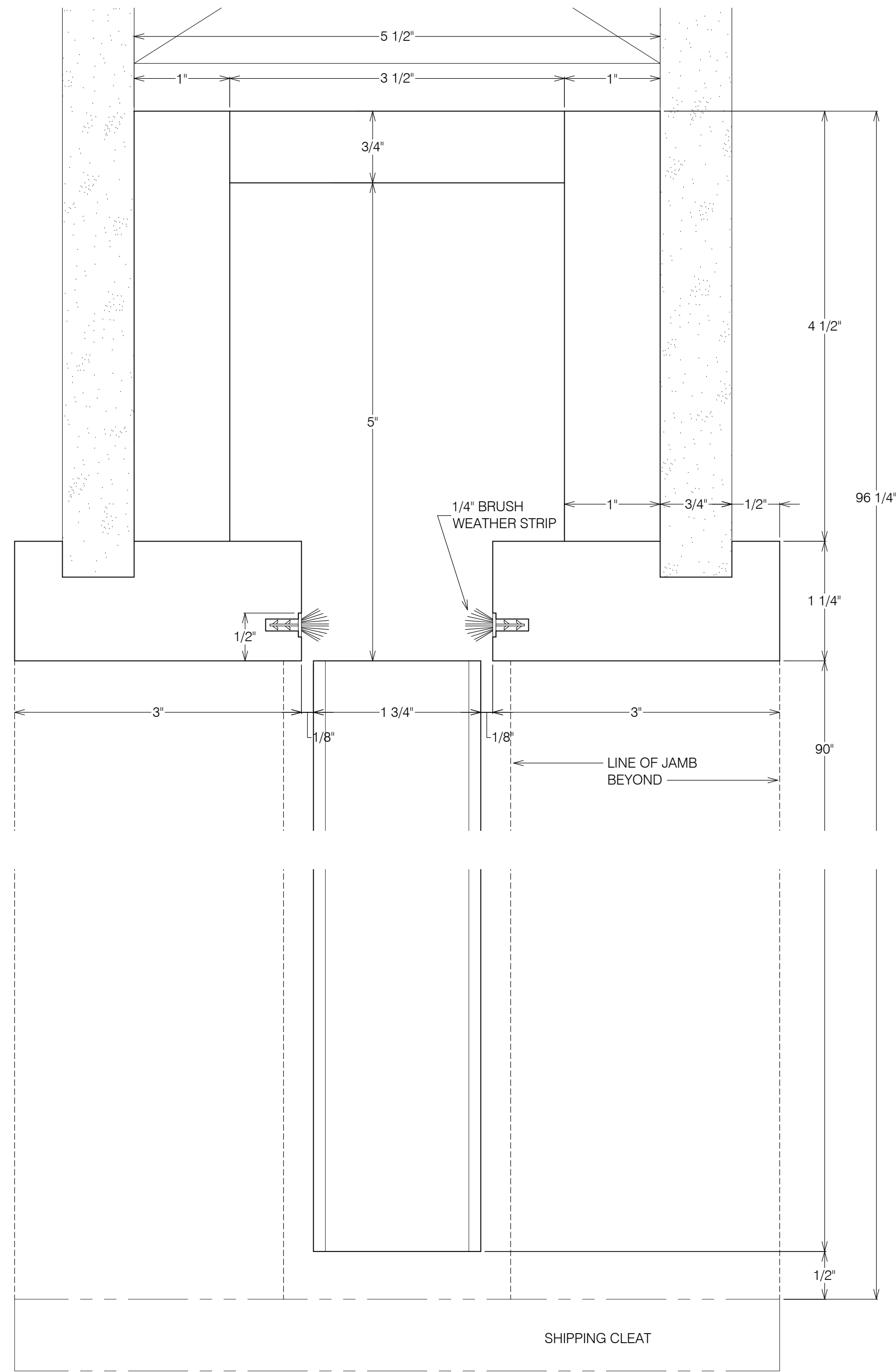

**A** VERTICAL SECTION • 1 3/4" POCKET DOOR (OPENING)

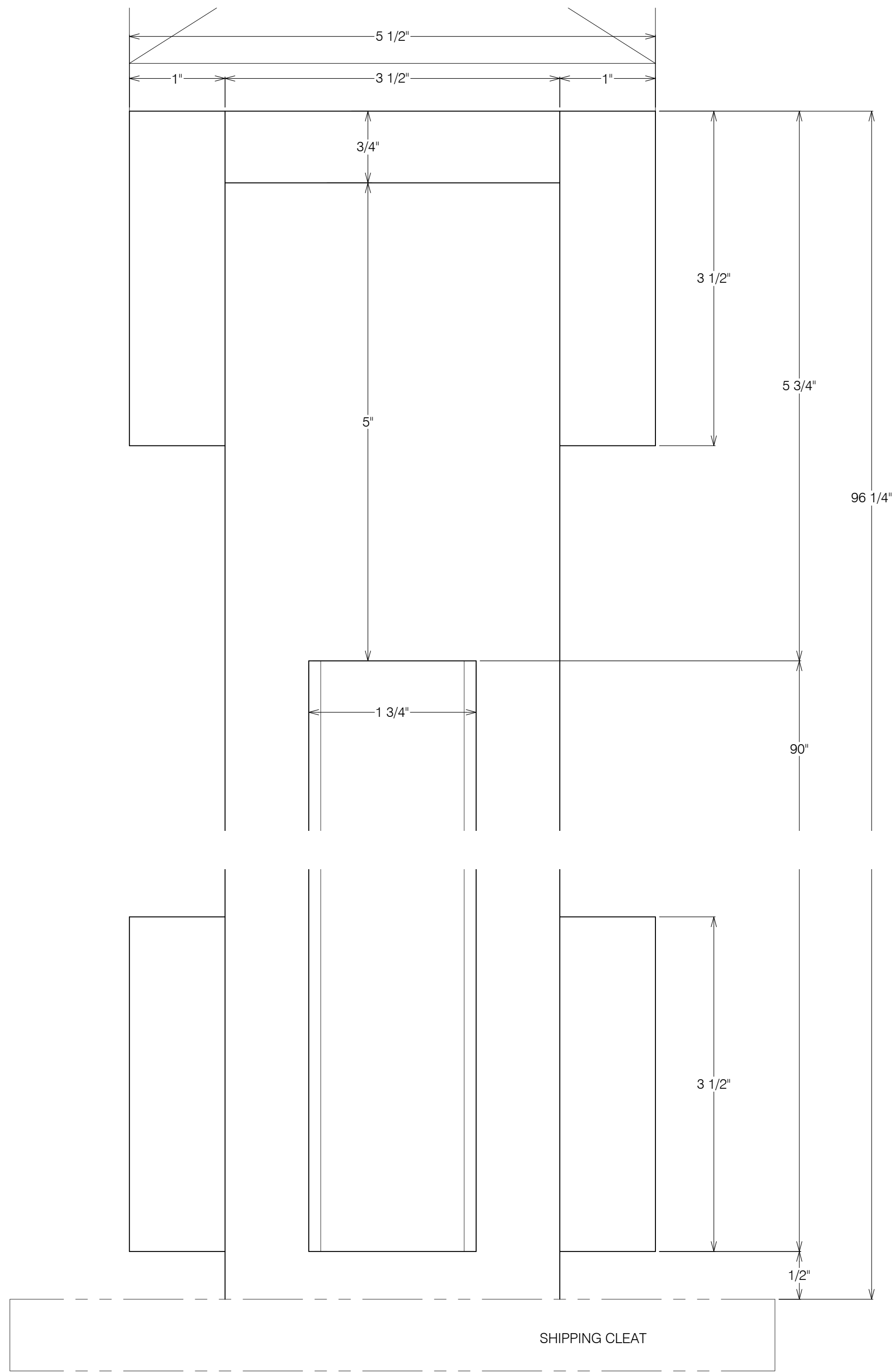

**B** VERTICAL SECTION • 1 3/4" POCKET DOOR (POCKET)

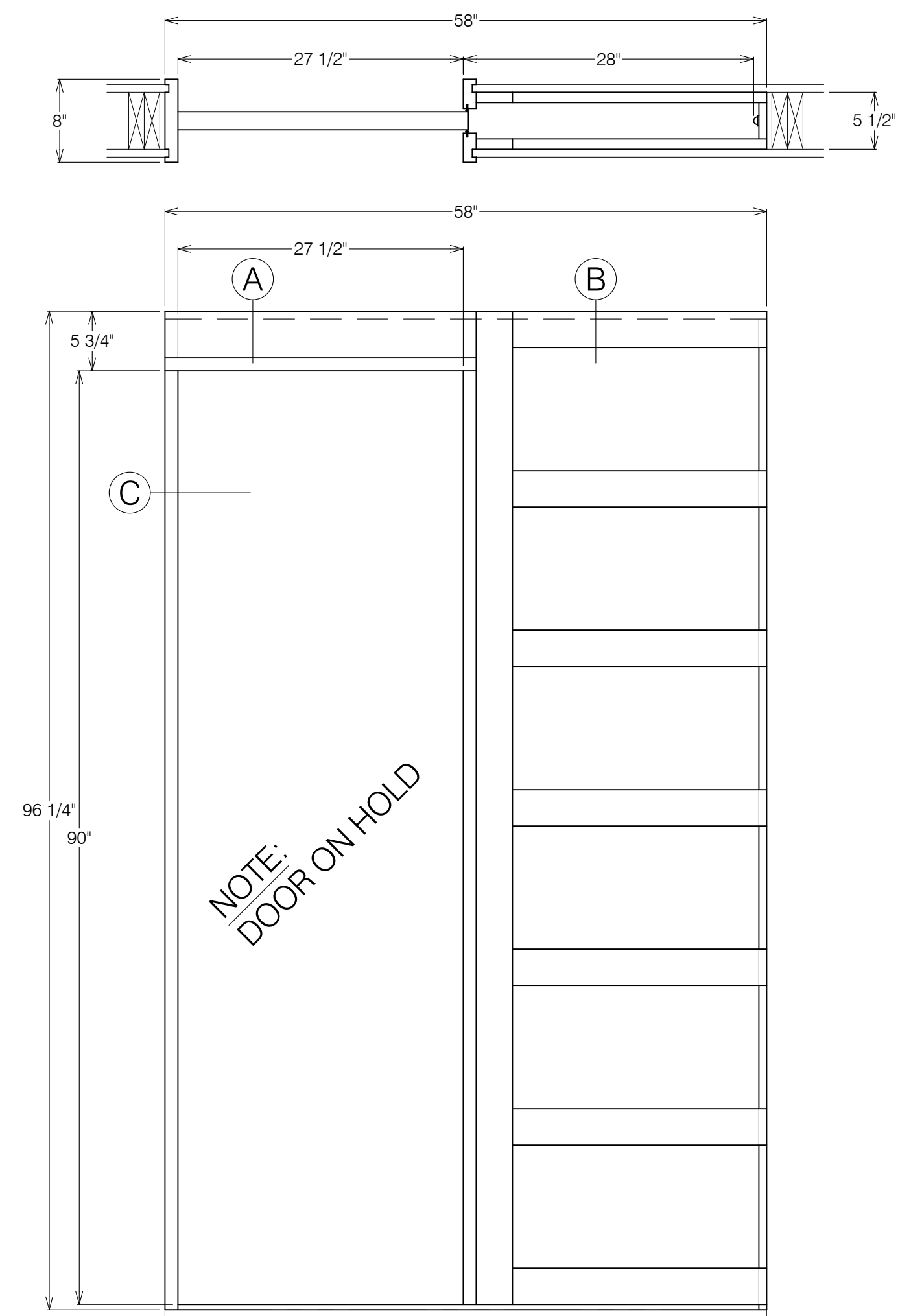

POCKET DOOR  
 PAINT GRADE BIRCH VENEER (DOOR)  
 PAINT GRADE POPLAR (POCKET FRAME)  
 1 3/4" S.C. FLUSH DOOR  
 POCKET DOOR TRACK & CARRIERS PROVIDED & INSTALLED BY OTHERS  
 8" JAMB - 5 1/2" POCKET BOX

1 REQUIRED

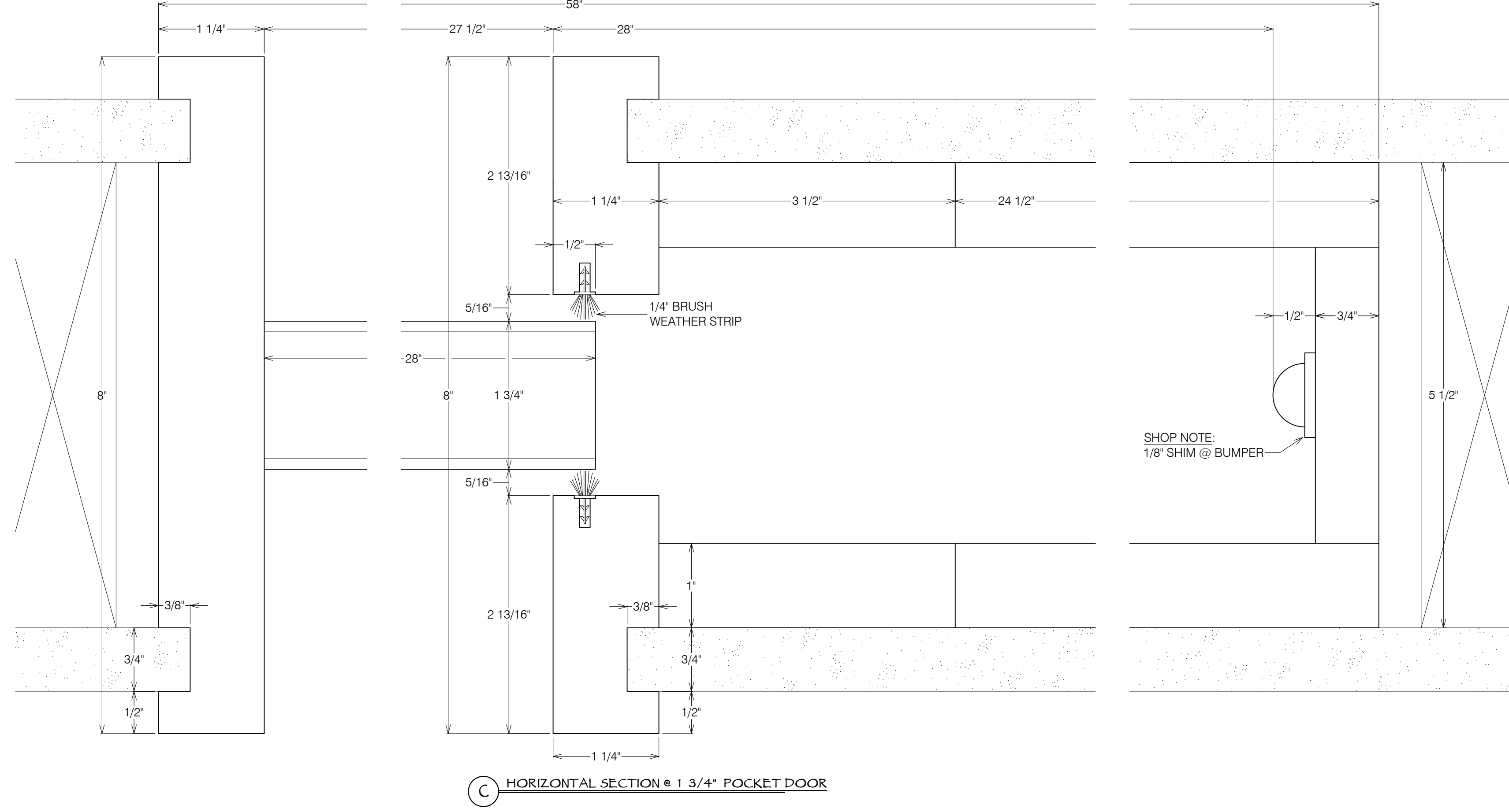

C HORIZONTAL SECTION @ 1 3/4" POCKET DOOR

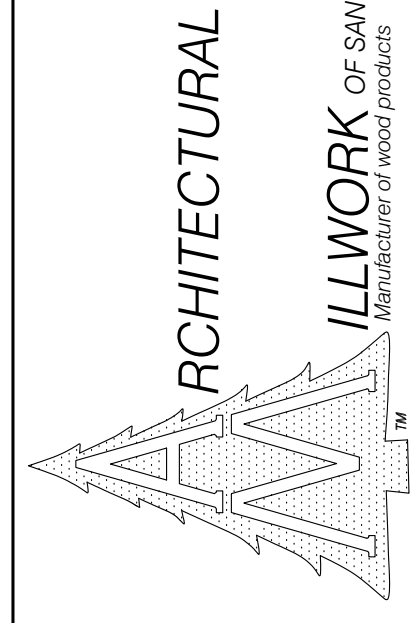

ARCHITECTURAL MILLWORK OF SANTA BARBARA, INC.  
 6 N. NOPAL ST. P.O. BOX 4699 - SANTA BARBARA, CA 93140-4699  
 STATE LICENSE NO. 261772  
 PHONE 805-965-7011  
 FAX 805-564-9466

ARCHITECT: -  
 CONTRACTOR: JIM PETERSON  
 W.I.C. GRADE:

PROJECT: 1206 CHANNEL DRIVE - POOL CABANA  
 LOCATION: -

EXPOSED MATERIAL: AS NOTED  
 SEMI EXPOSED MATERIAL: AS NOTED  
 JOB NUMBER: 9766-15  
 DRAWN BY: JTP  
 DATE: 2/20/19  
 REV: -

PAGE NO: 2  
 ITEM: DETAILS  
 SCALE: 1" = 1"