



## Unisex Tri-Blend Long Sleeve Tee



Feel your impact in this crazy-soft sustainable tee that uses an equivalent of up to 6 recycled plastic water bottles. All yarn is spun, knit, fabric dyed and finished in the U.S.A.

- 4.2-ounce, 50% Repreve® polyester from recycled plastic bottles/25% organic, US-grown cotton/25% Tencel™ Modal, 30 singles
- 25% Repreve® polyester from recycled plastic bottles/25% black polyester/25% organic, US-grown cotton/25% Tencel™ Modal (Aluminum Grey, Vino Red)
- 1x1 rib knit neck and sleeve cuffs
- Shoulder to shoulder taping
- Side seams
- Tear-Away label



front

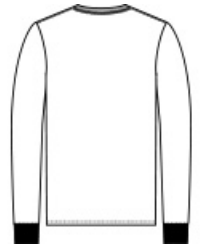

back

### HOW TO MEASURE

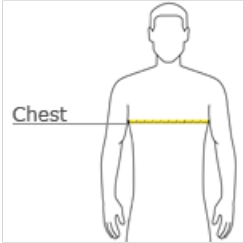

#### CHEST WIDTH

Measure under the arm and around the fullest part of the chest with arms down, keeping tape horizontal.

### SIZE CHART

	XS	S	M	L	XL	2XL	3XL	4XL
Chest	32-34	35-37	38-40	41-43	44-46	47-49	50-53	54-57

# BELLA+CANVAS. Unisex Jogger Sweatpants



- White cord drawstring
- Tear-away label
- Side pockets
- Rib knit ankle cuffs
- Black and Dark Grey Heather: 7-ounce, 52/48 Airlume combed and ring spun cotton/poly fleece, 32 singles
- Athletic Heather: 7-ounce, 90/10 Airlume combed and ring spun cotton/poly fleece, 32 singles
- Heather Navy: 7-ounce, 60/40 Airlume combed and ring spun cotton/poly fleece, 32 singles

### CARE INSTRUCTIONS

Machine wash warm, inside out, with like colors. Only non-chlorine bleach. Tumble dry low. Medium iron. Do not iron decoration. Do not dry clean.



front

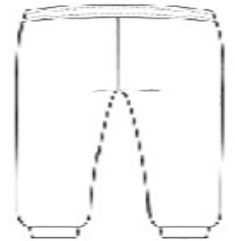

back

### HOW TO MEASURE

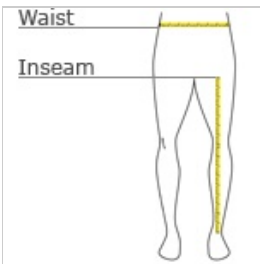

#### WAIST

Measure around the smallest part of the natural waist.

#### INSEAM

Measure a similar style pant that fits well and is the desired length. Measure from the crotch seam to the hem.

### SIZE CHART

	XS	S	M	L	XL	2XL
Waist	26-28	30-32	32-34	34-36	36-38	38-42