

1

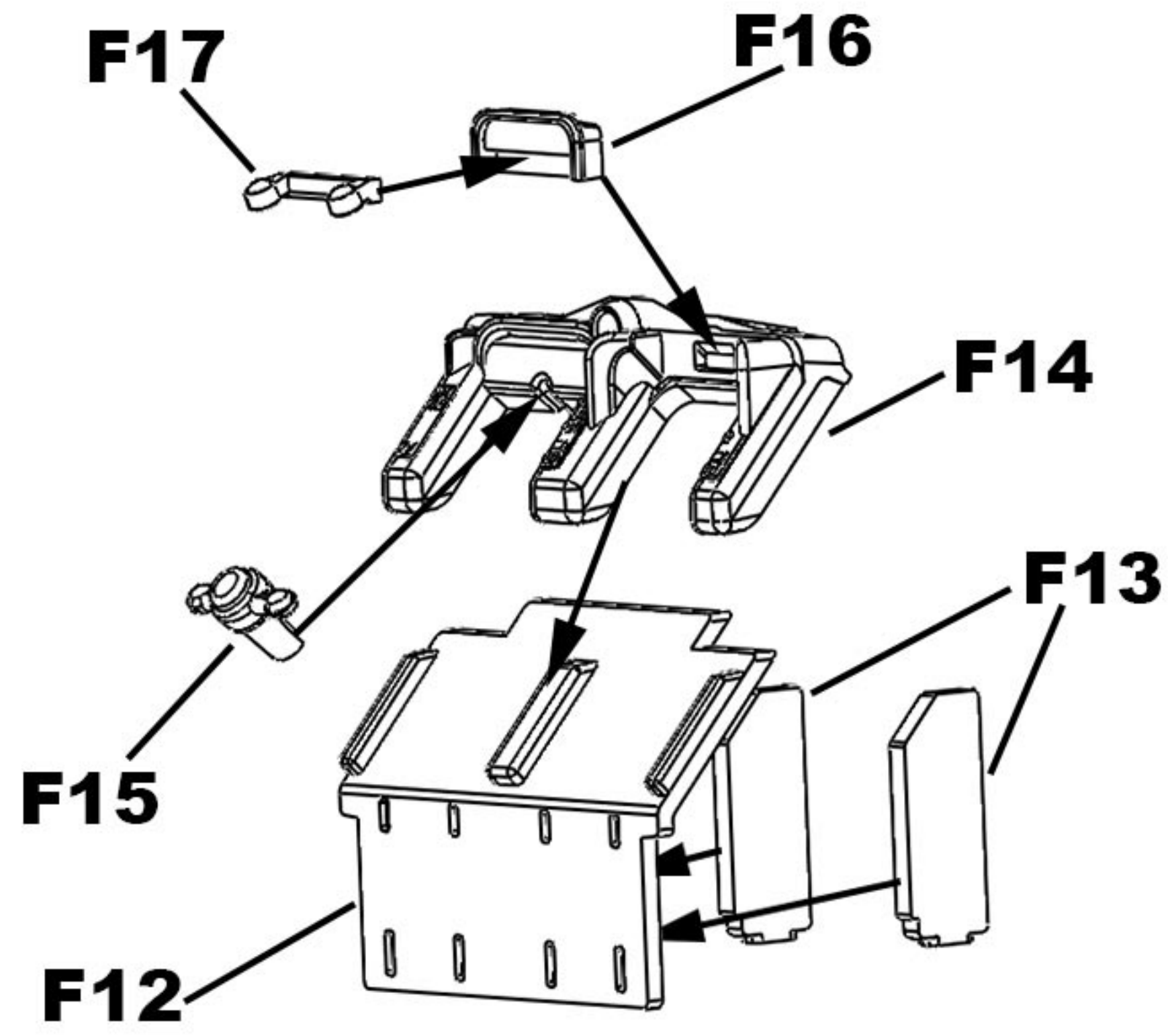

2

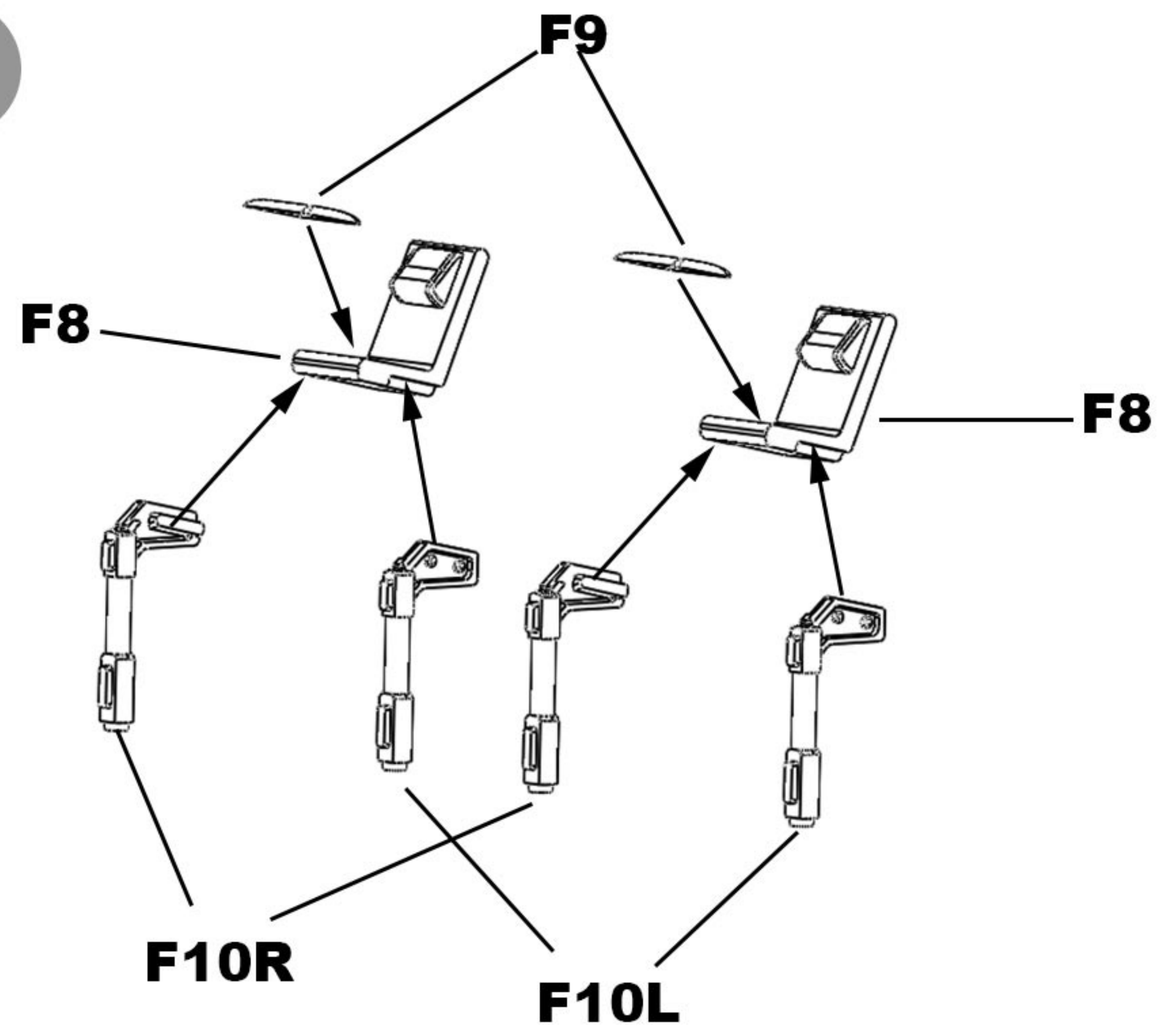

3

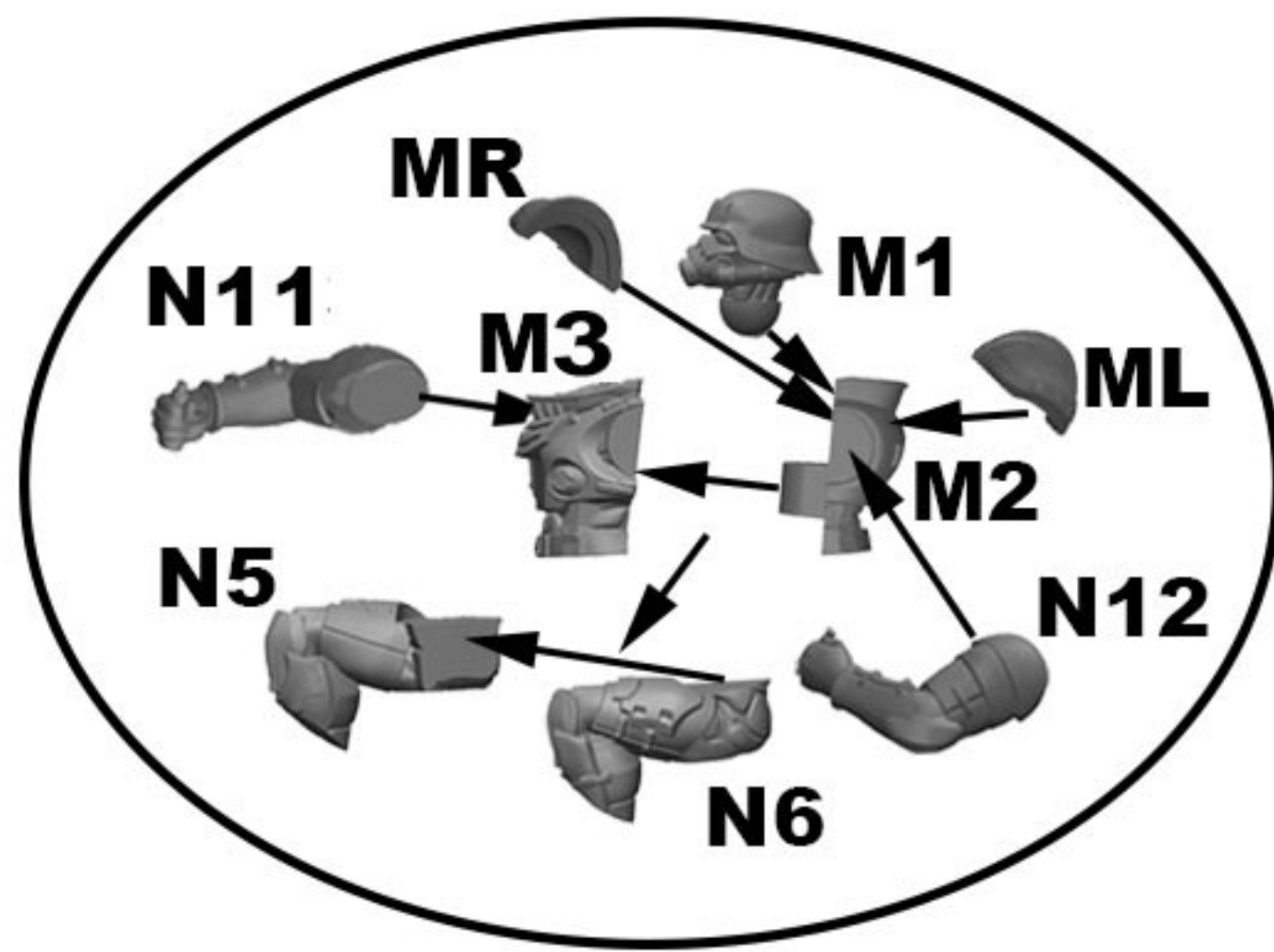

**Note:**

Glue driver and gunner into seats before gluing seats into position. It may be best to attach the arms after the seats and console are in place.

4

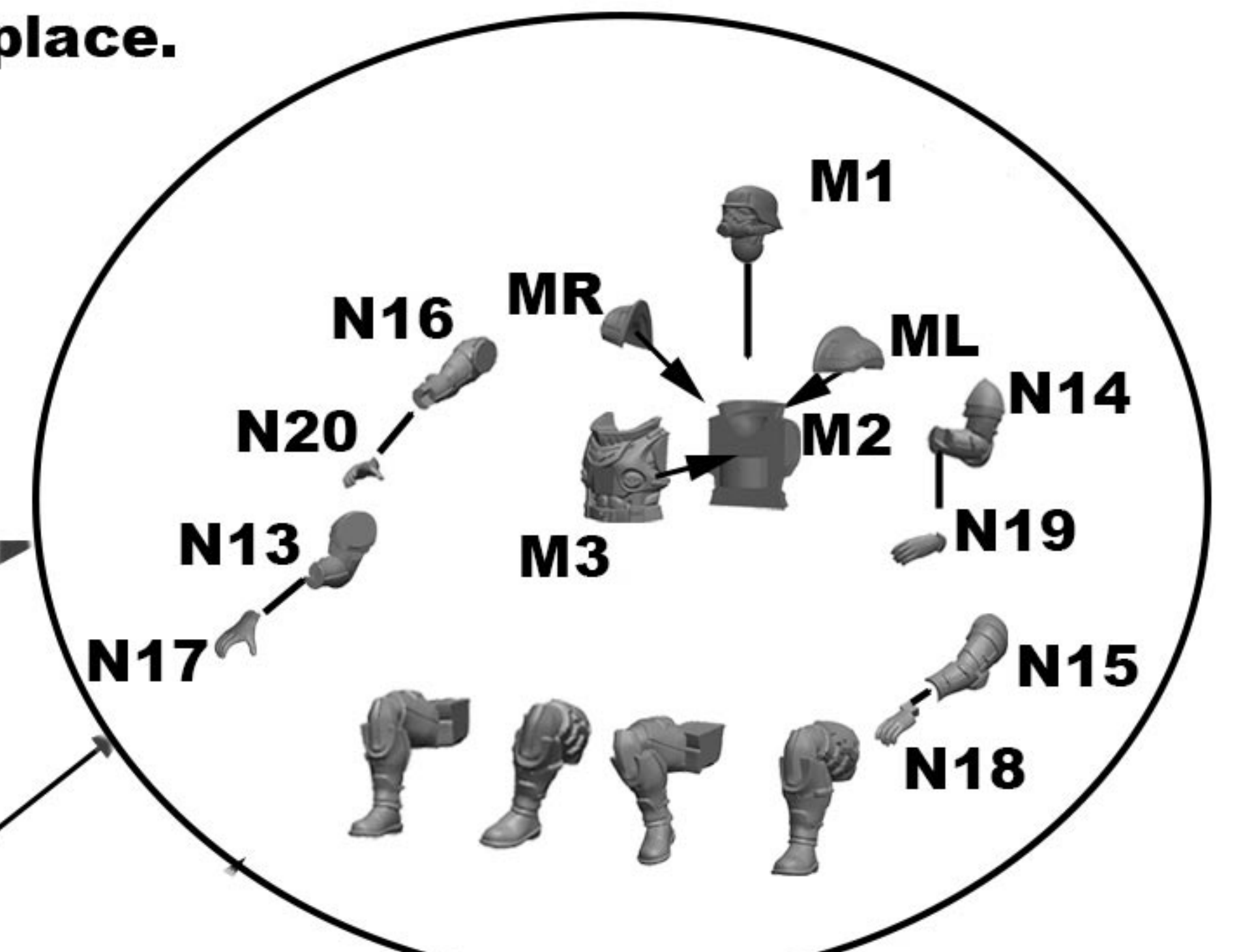
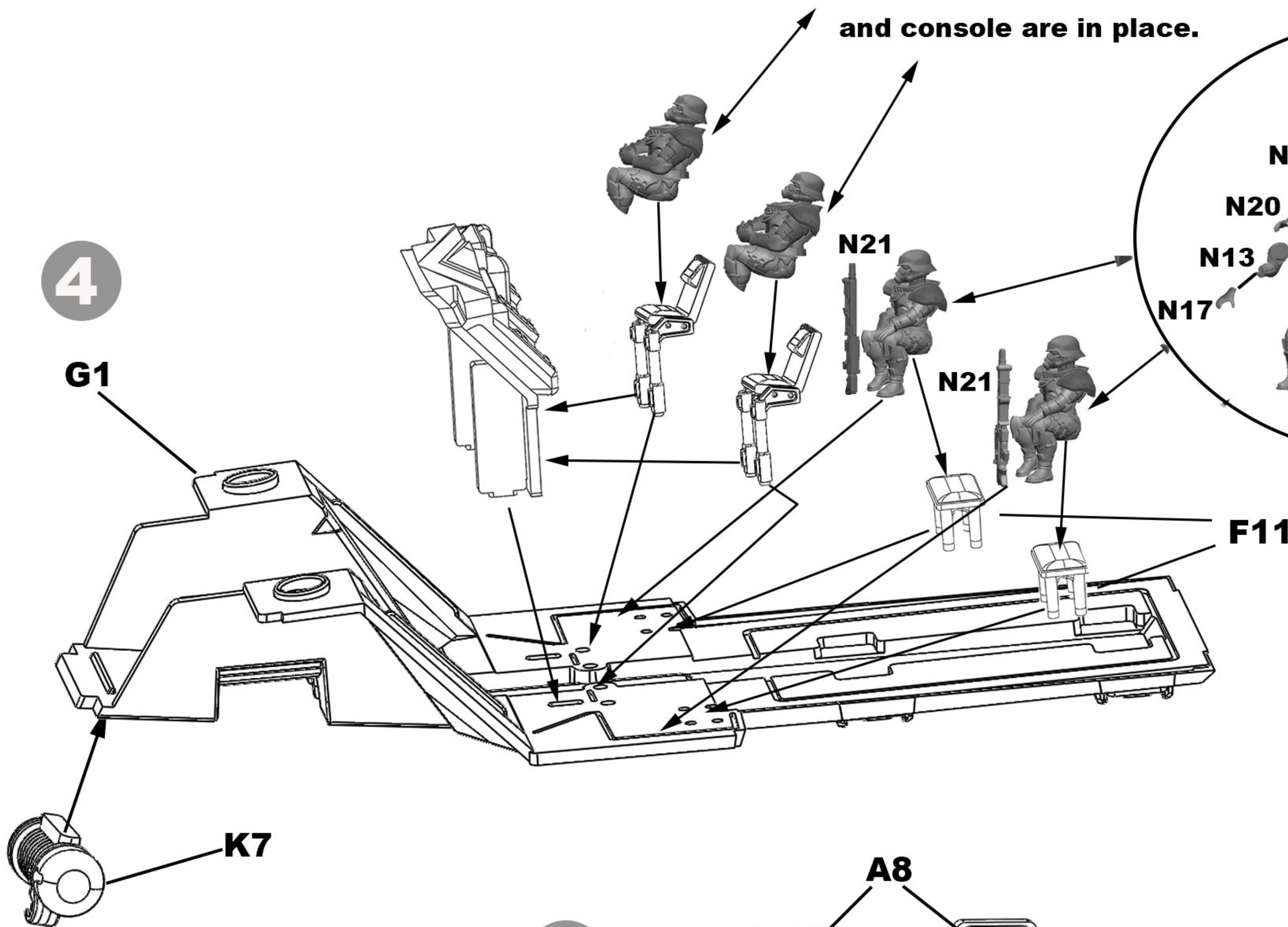

**Note:**

Glue assembled troopers to side seats after step #7 to avoid fit issues.

5

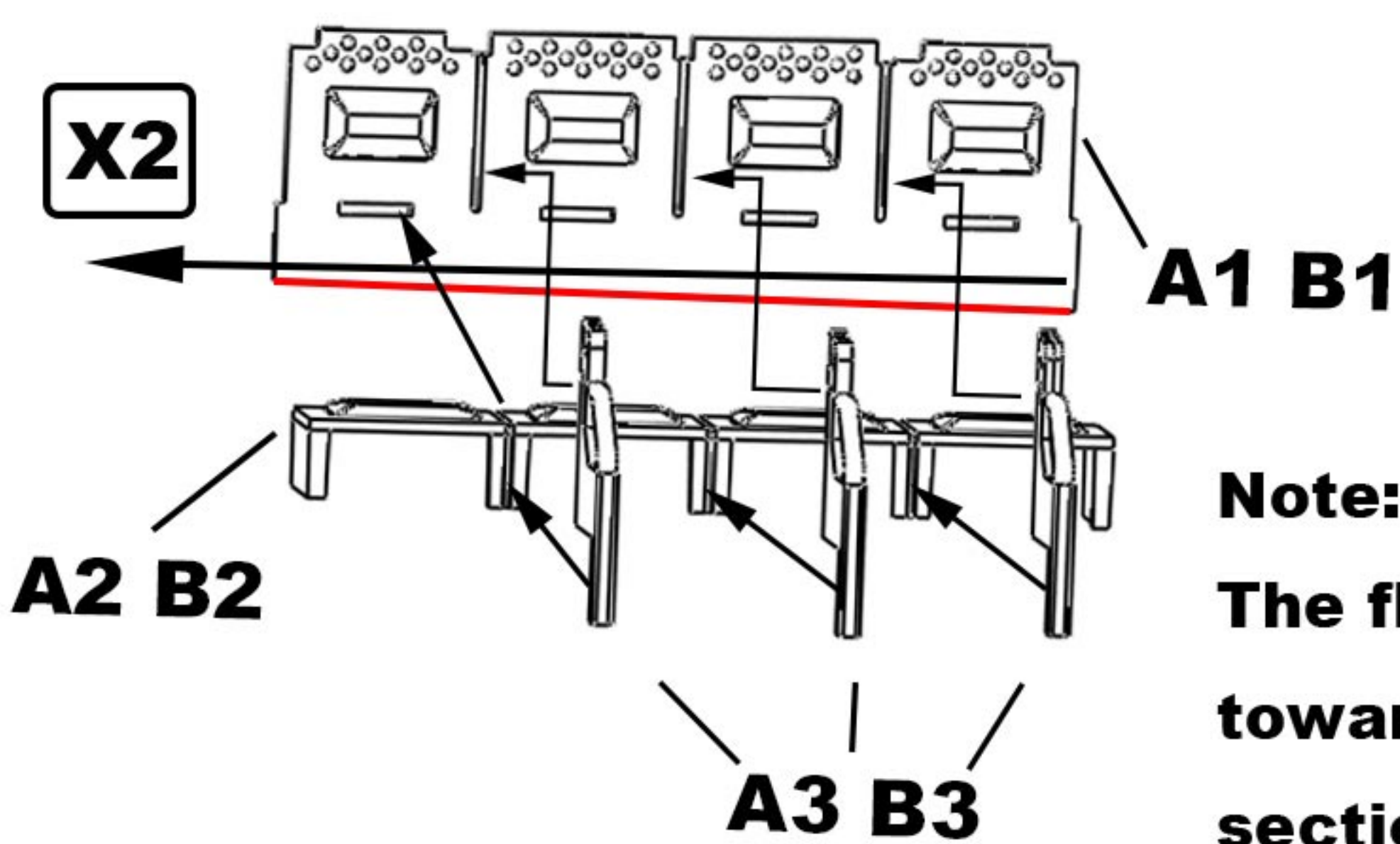

6

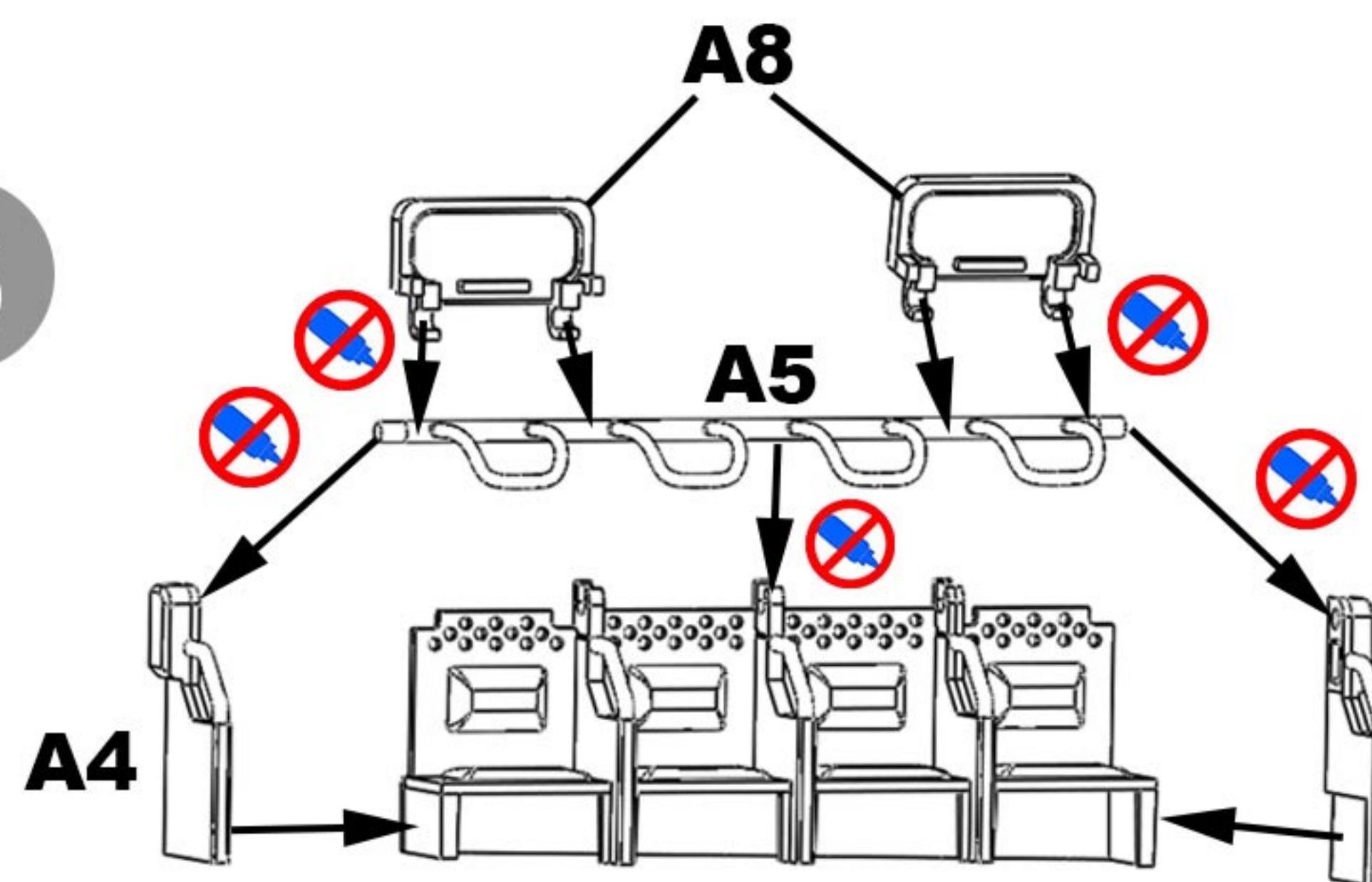

**Note:**

The floor of the APC will slope up towards the rear, the seat back section is angled.

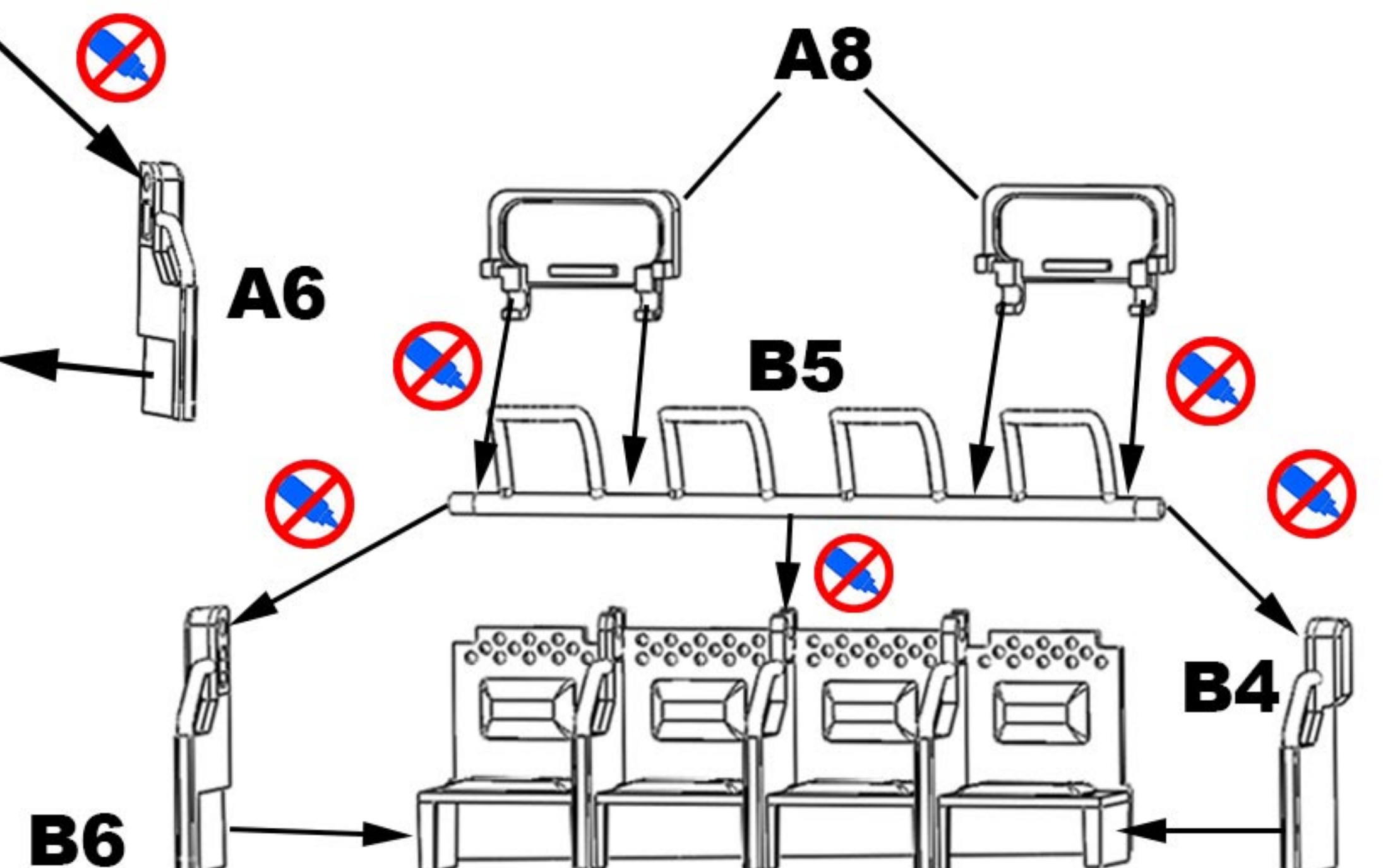



7

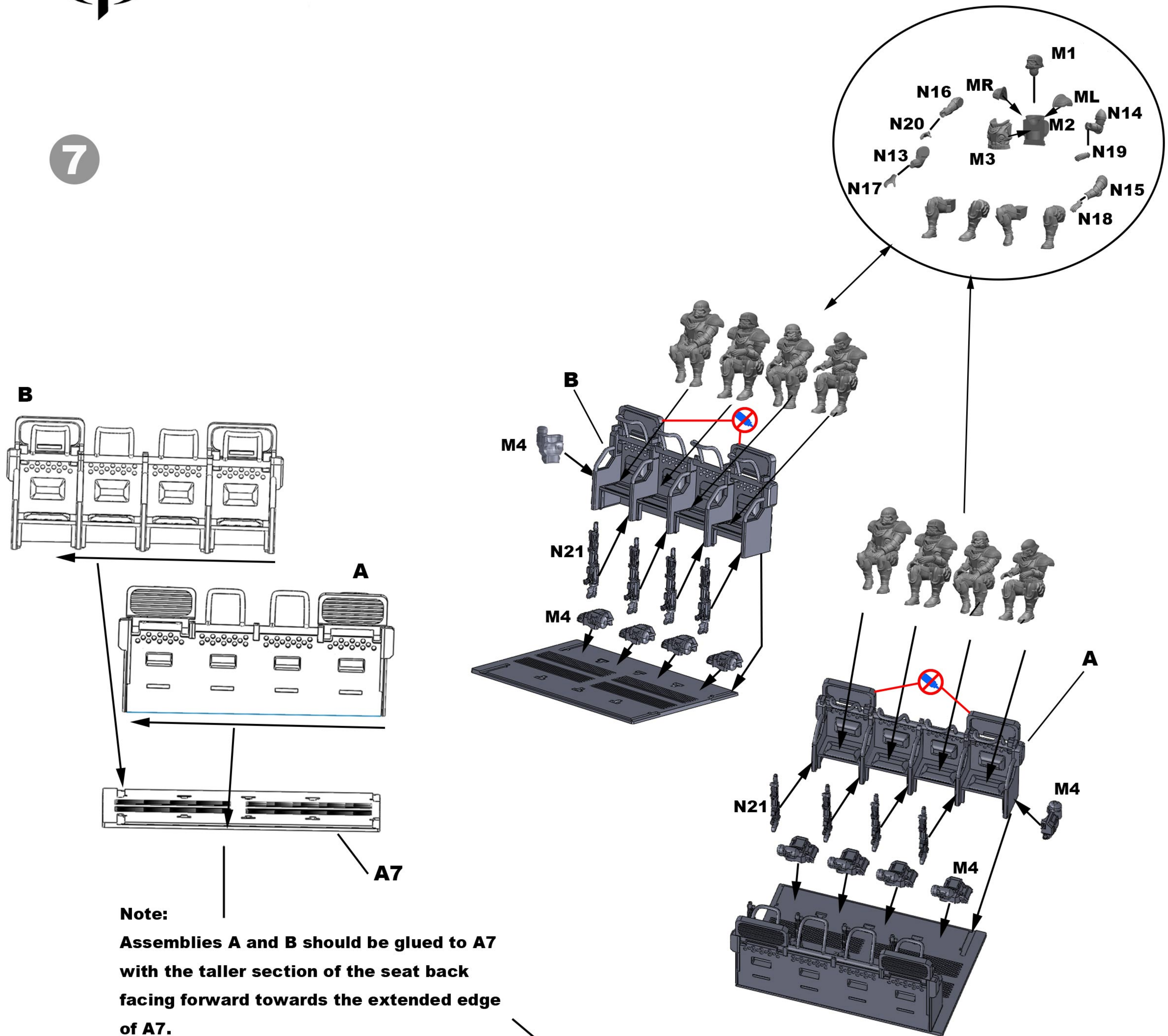

8

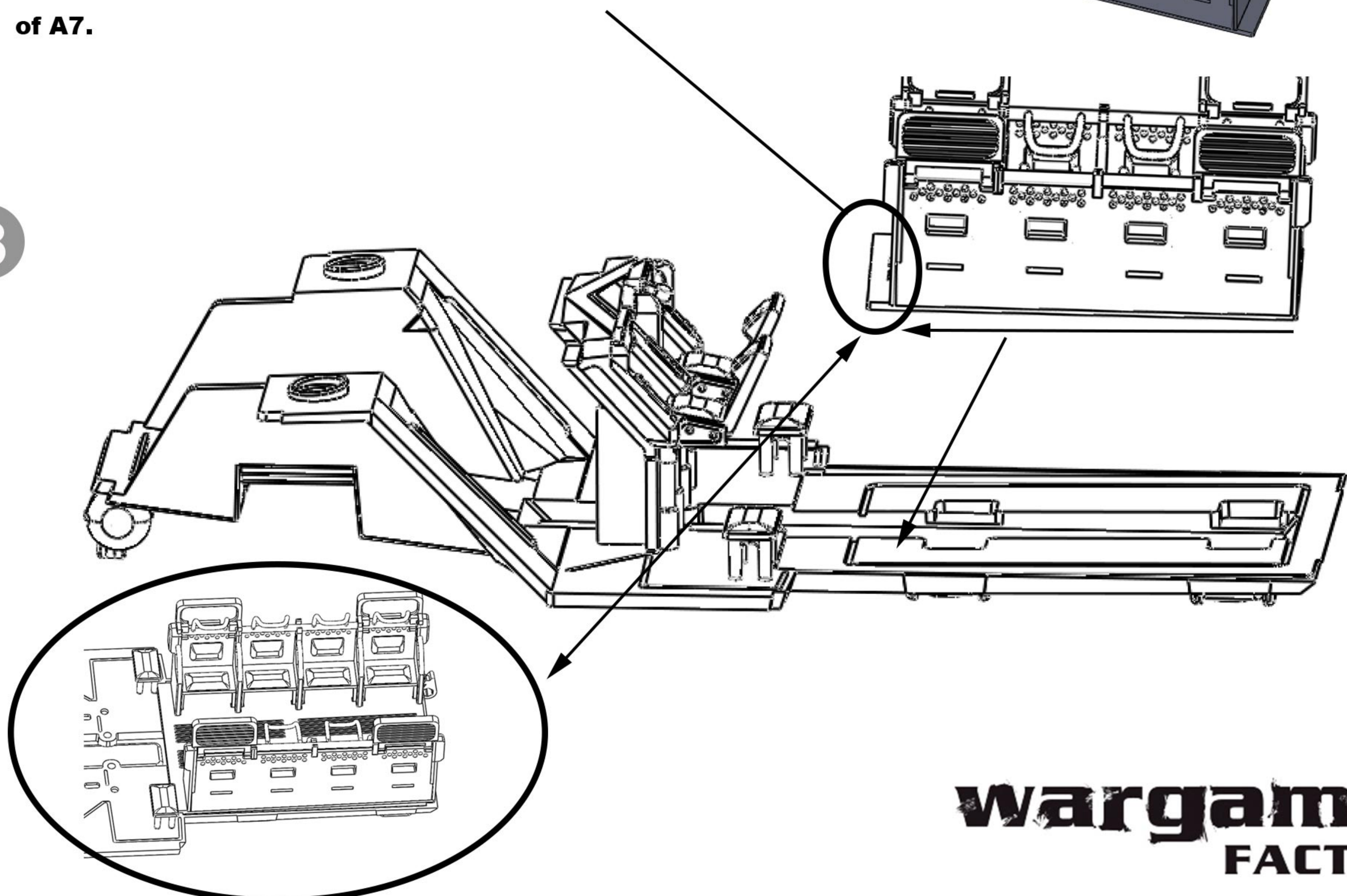





9

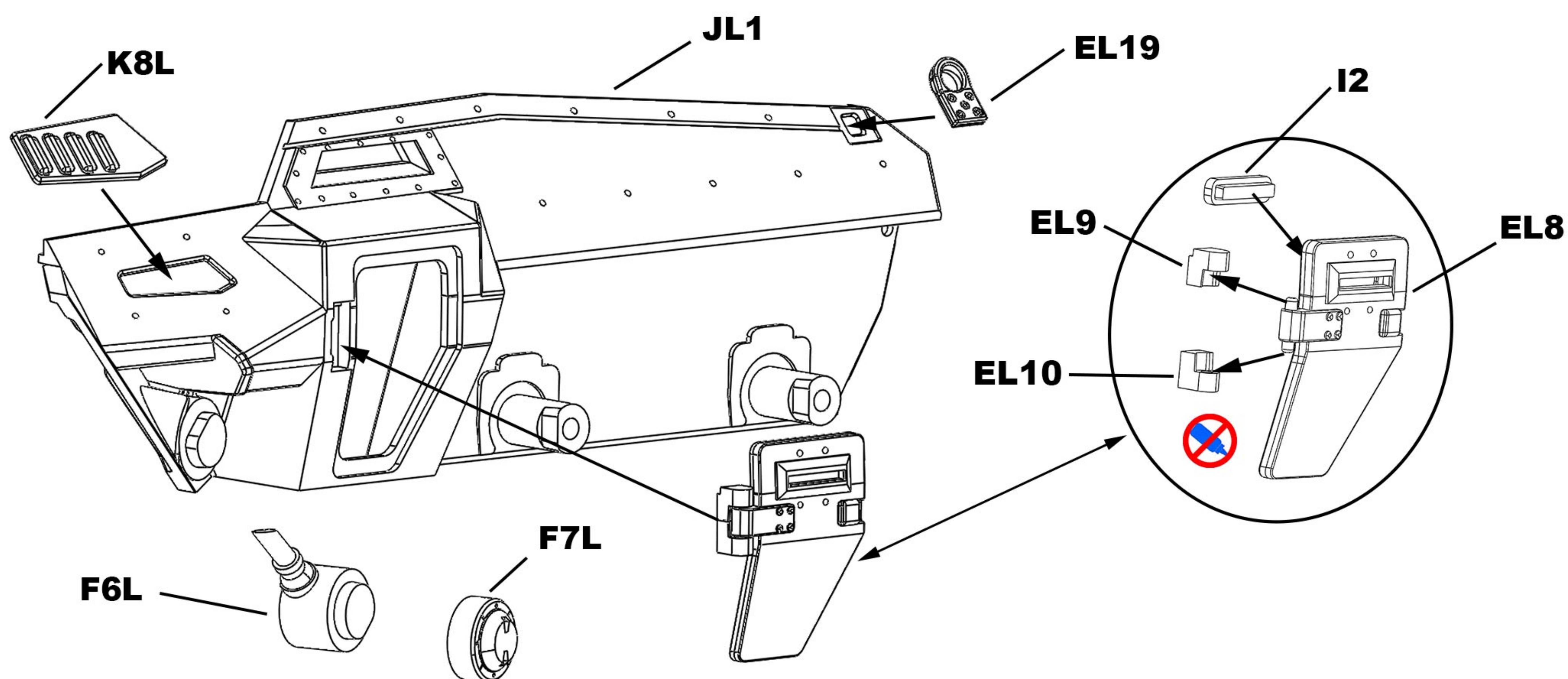

10

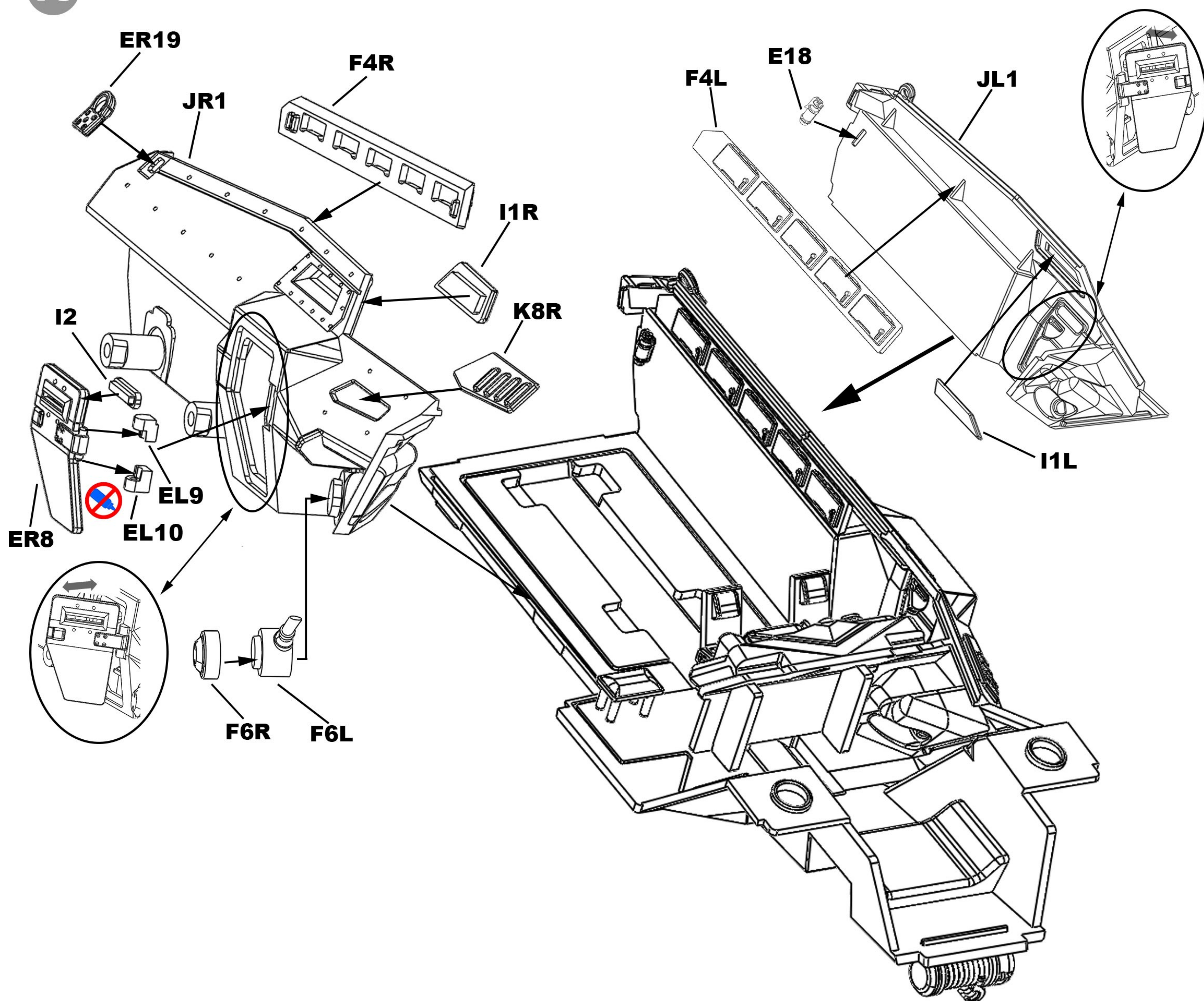



11

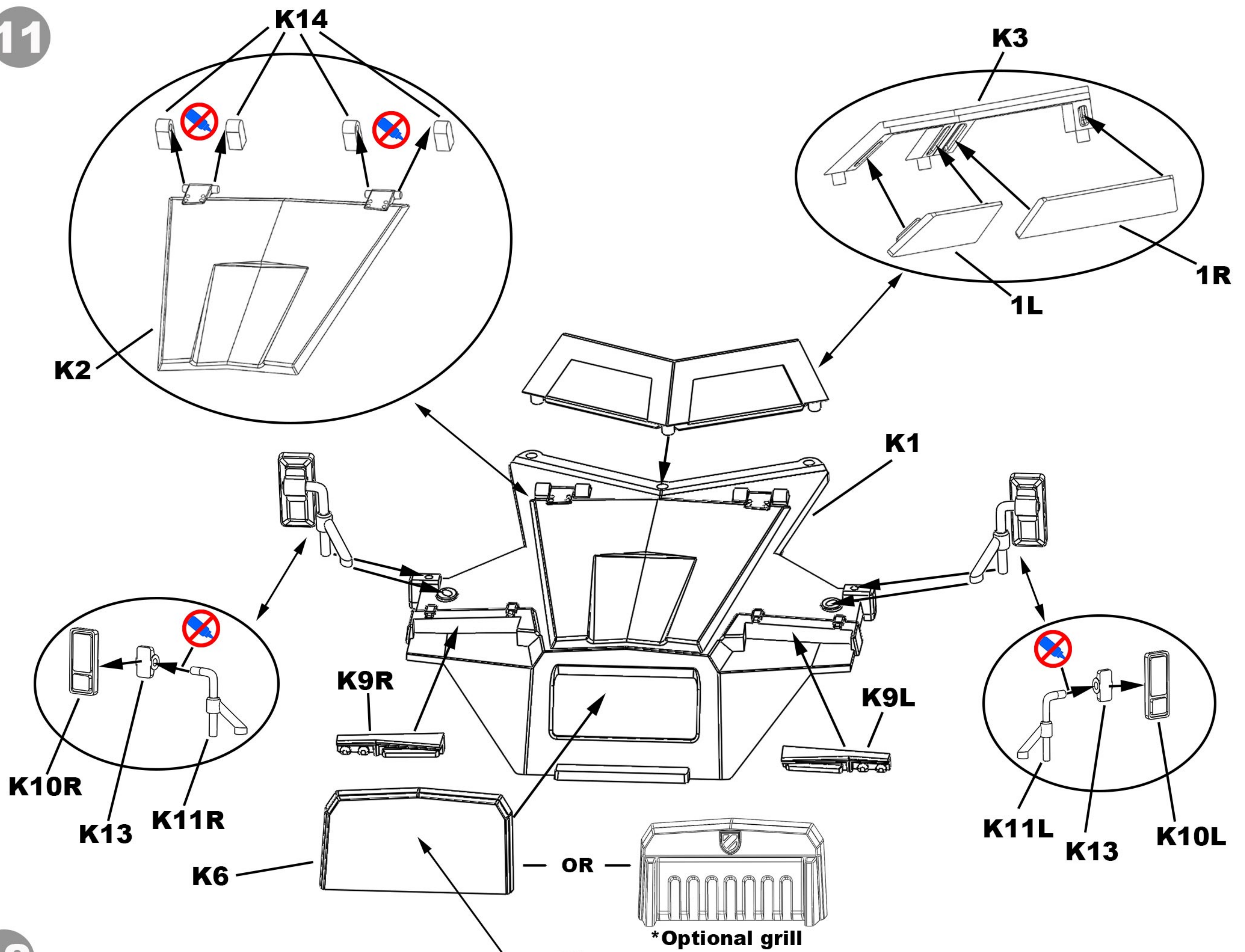

12

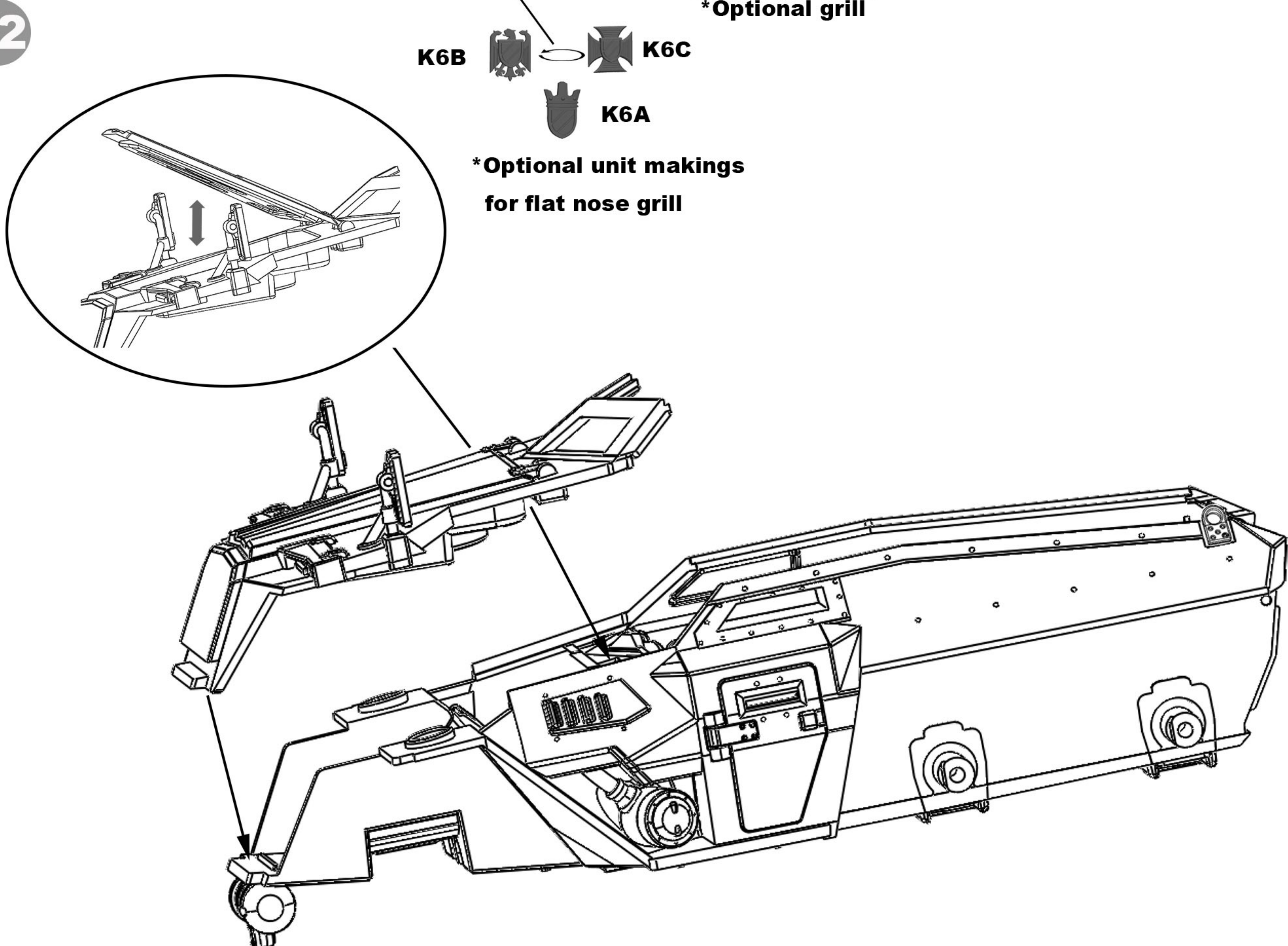





13

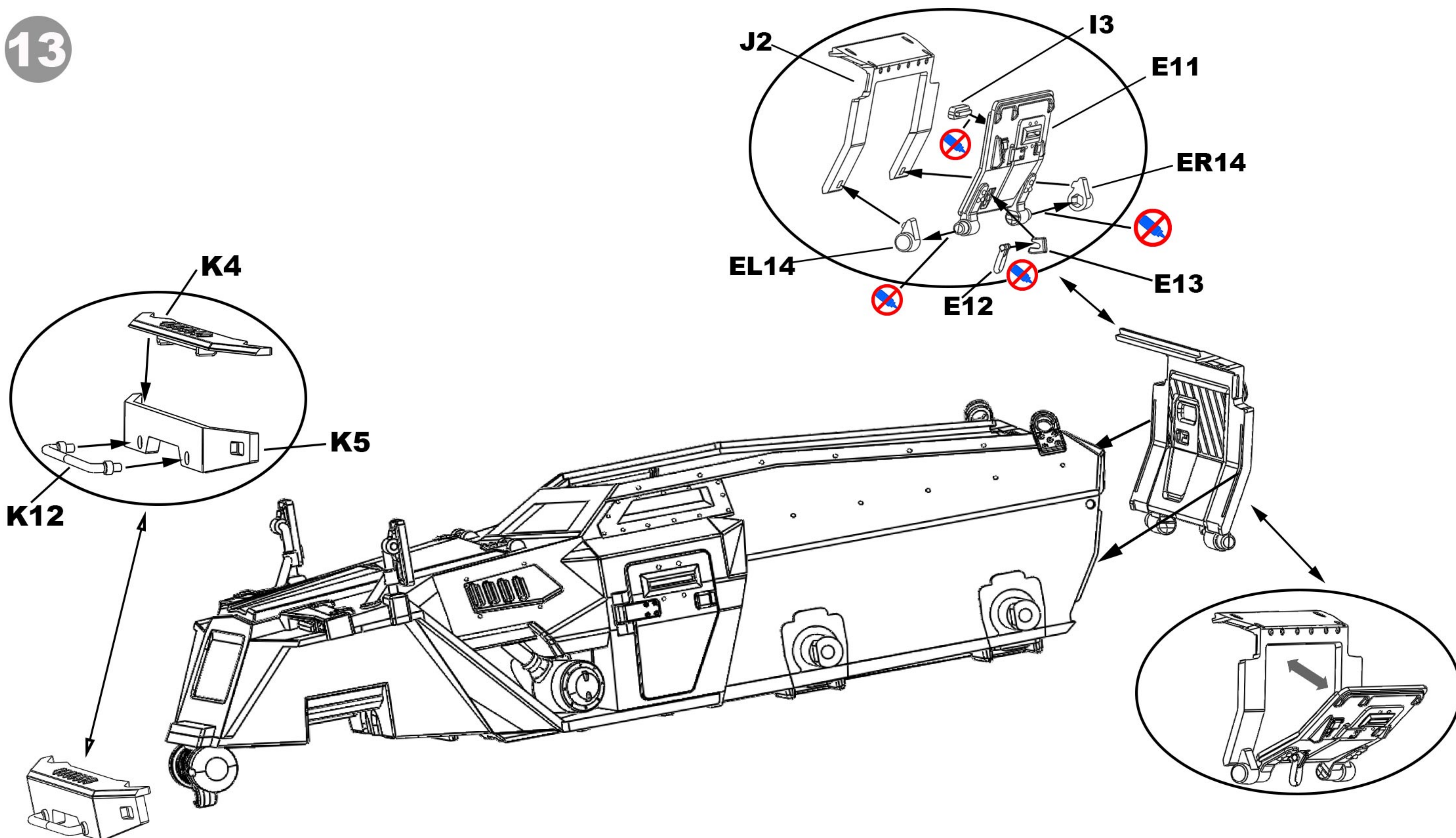

14

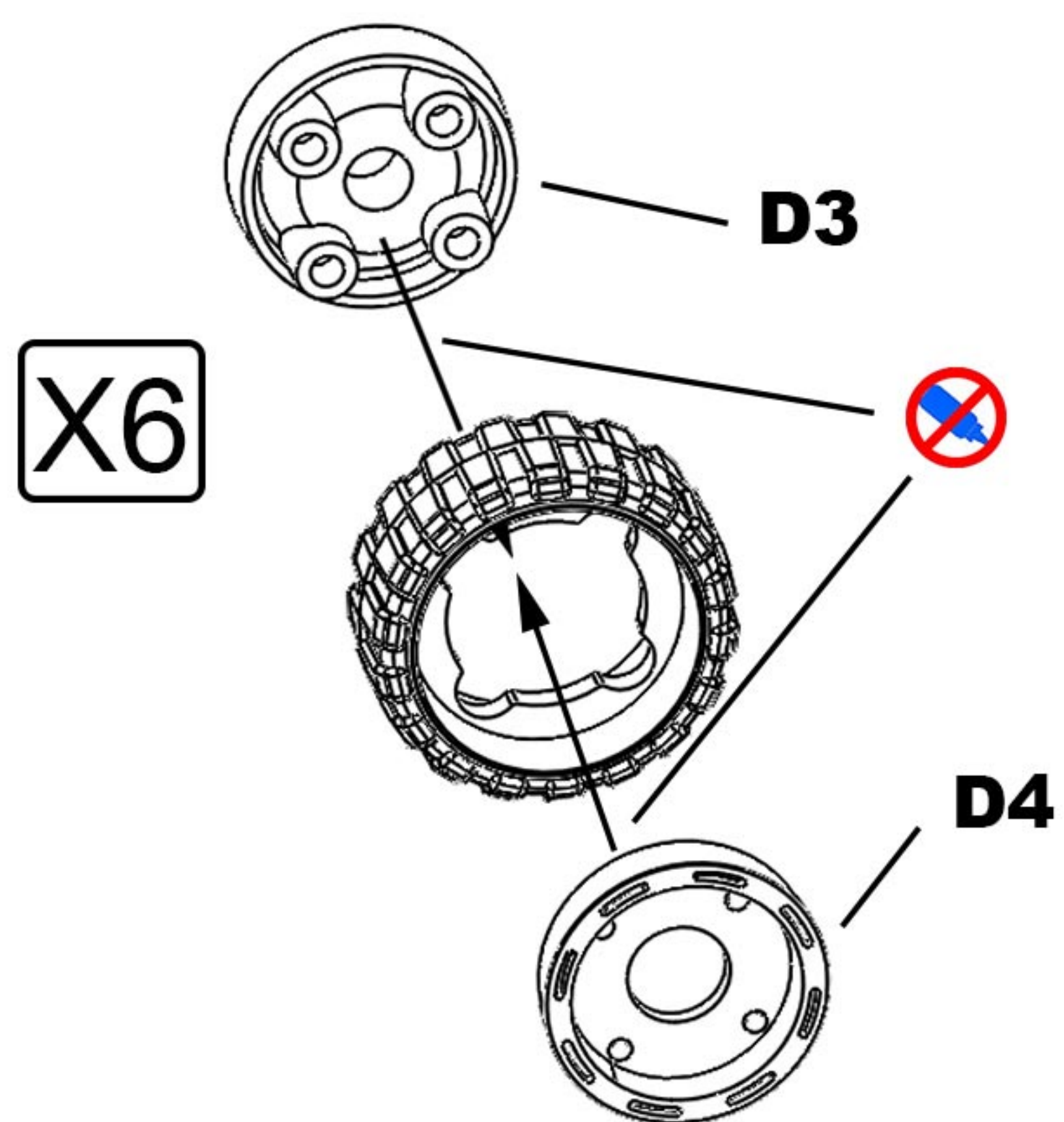

15

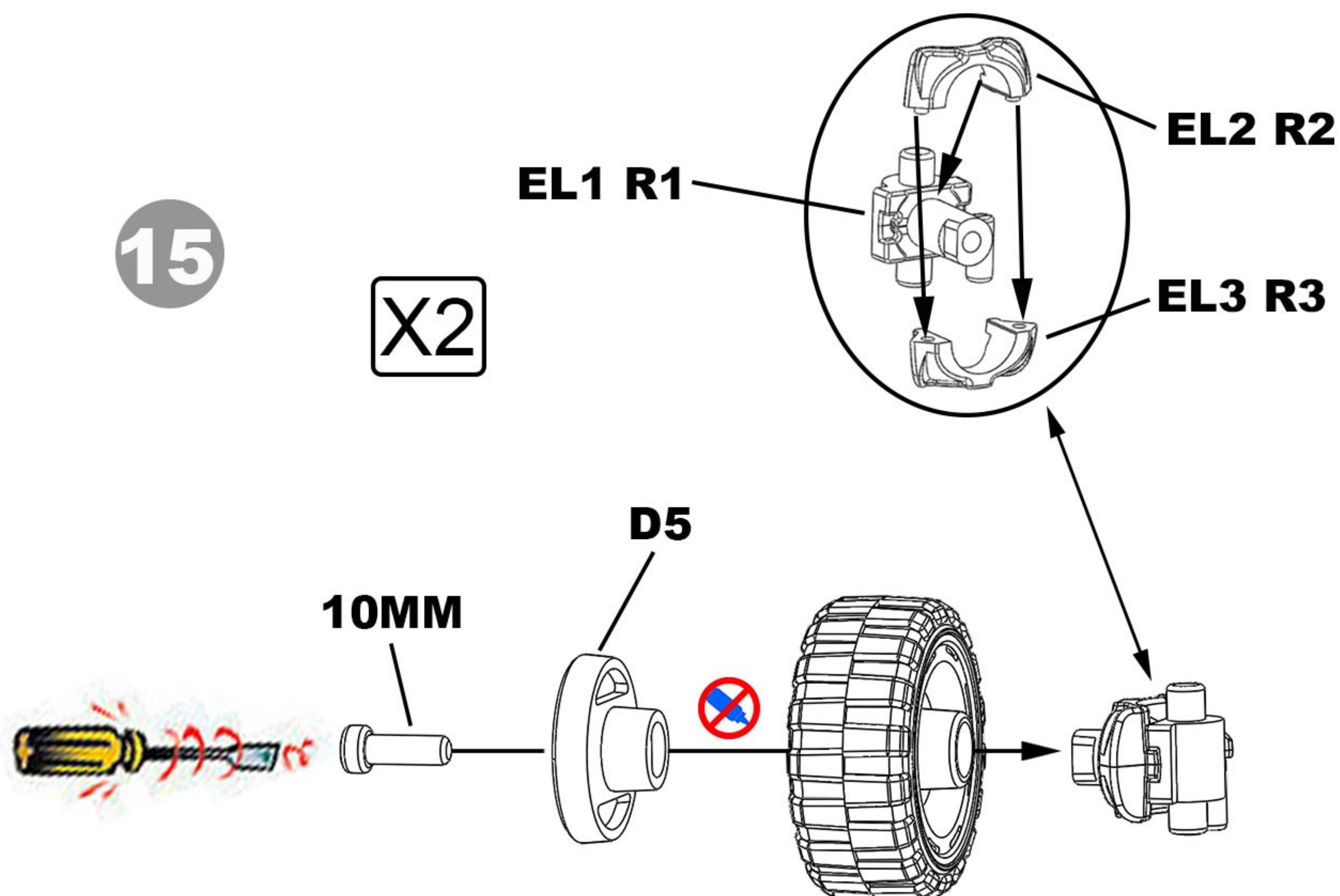

16

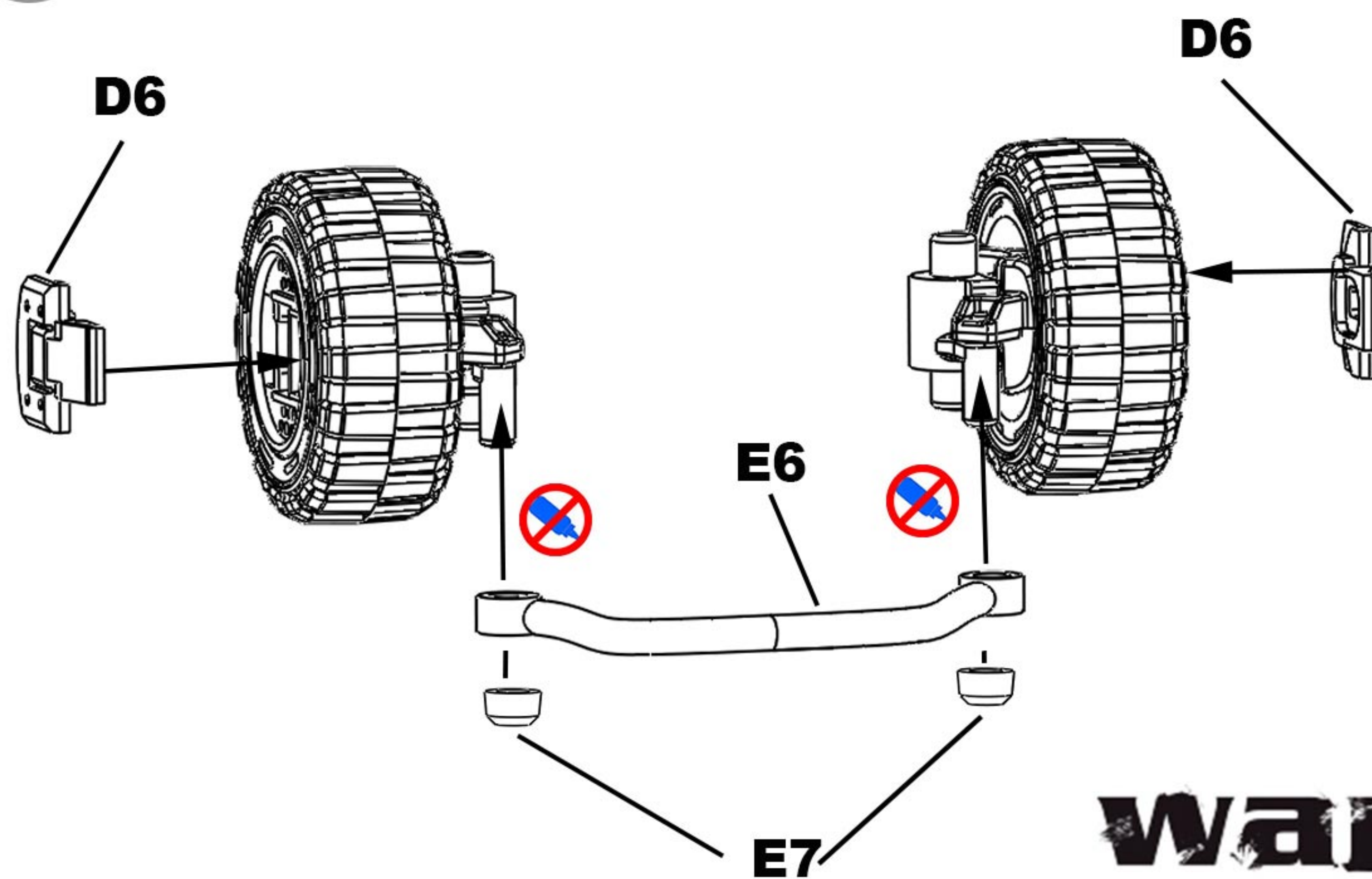



17

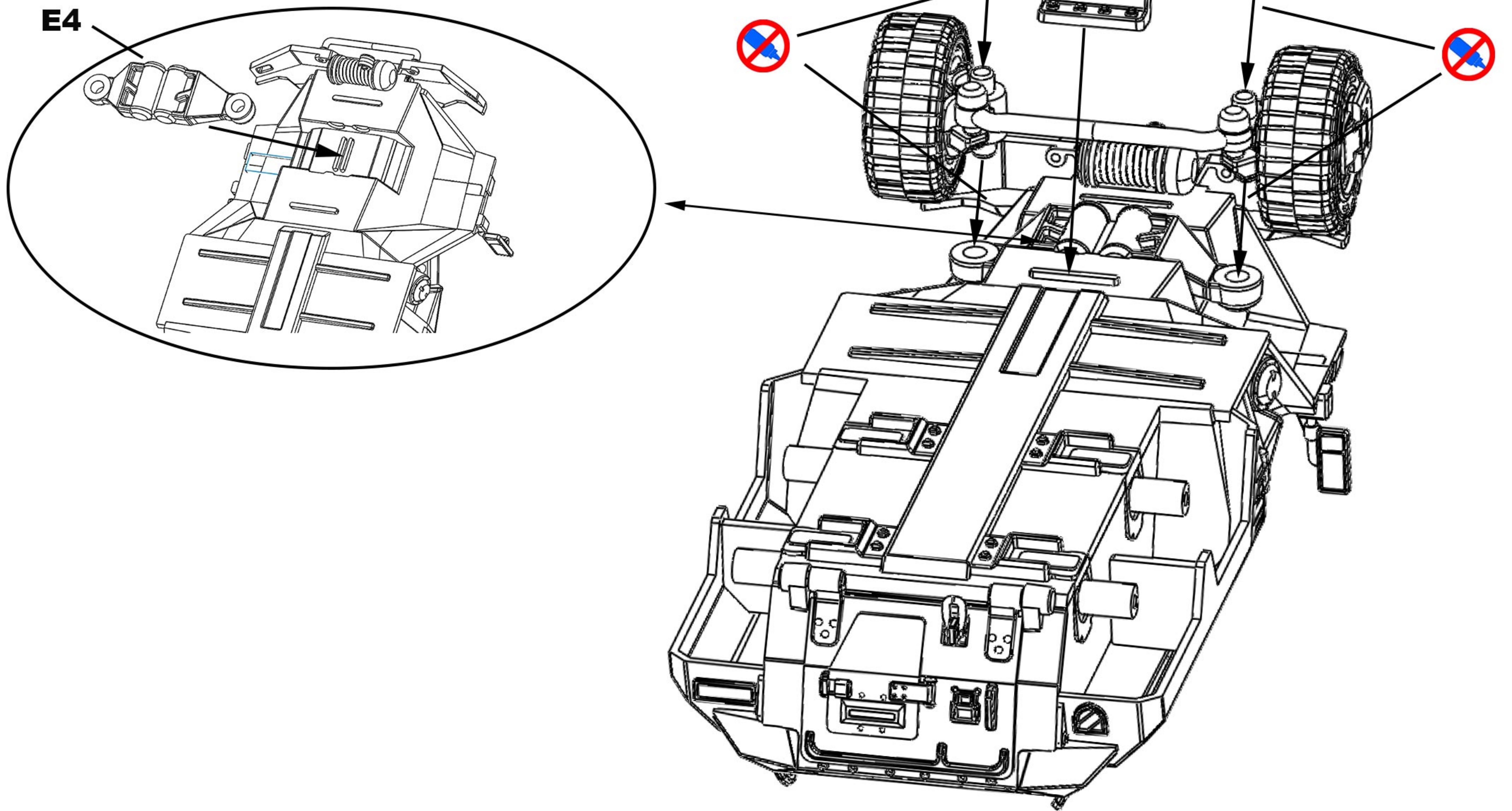

18

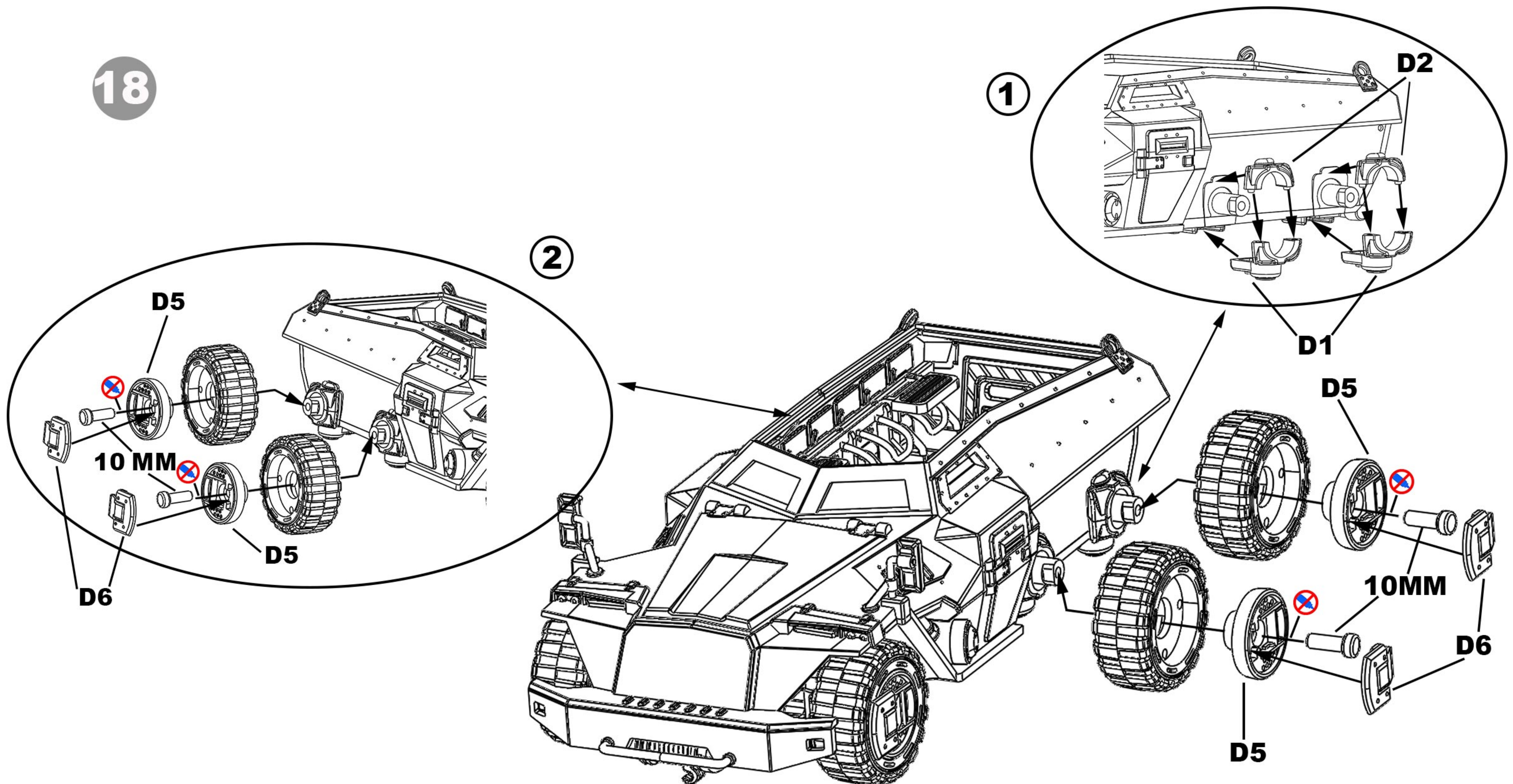



19

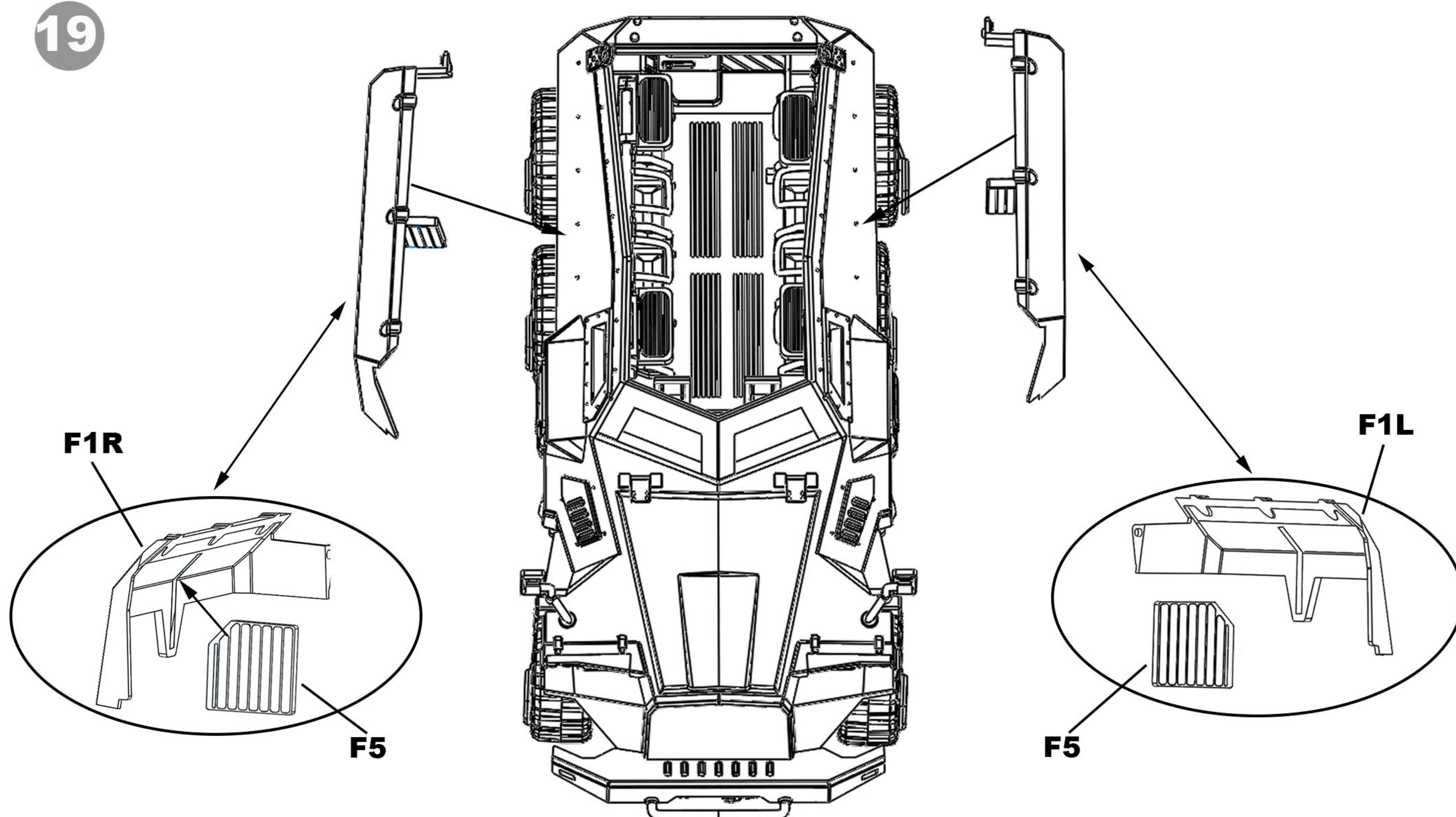

20

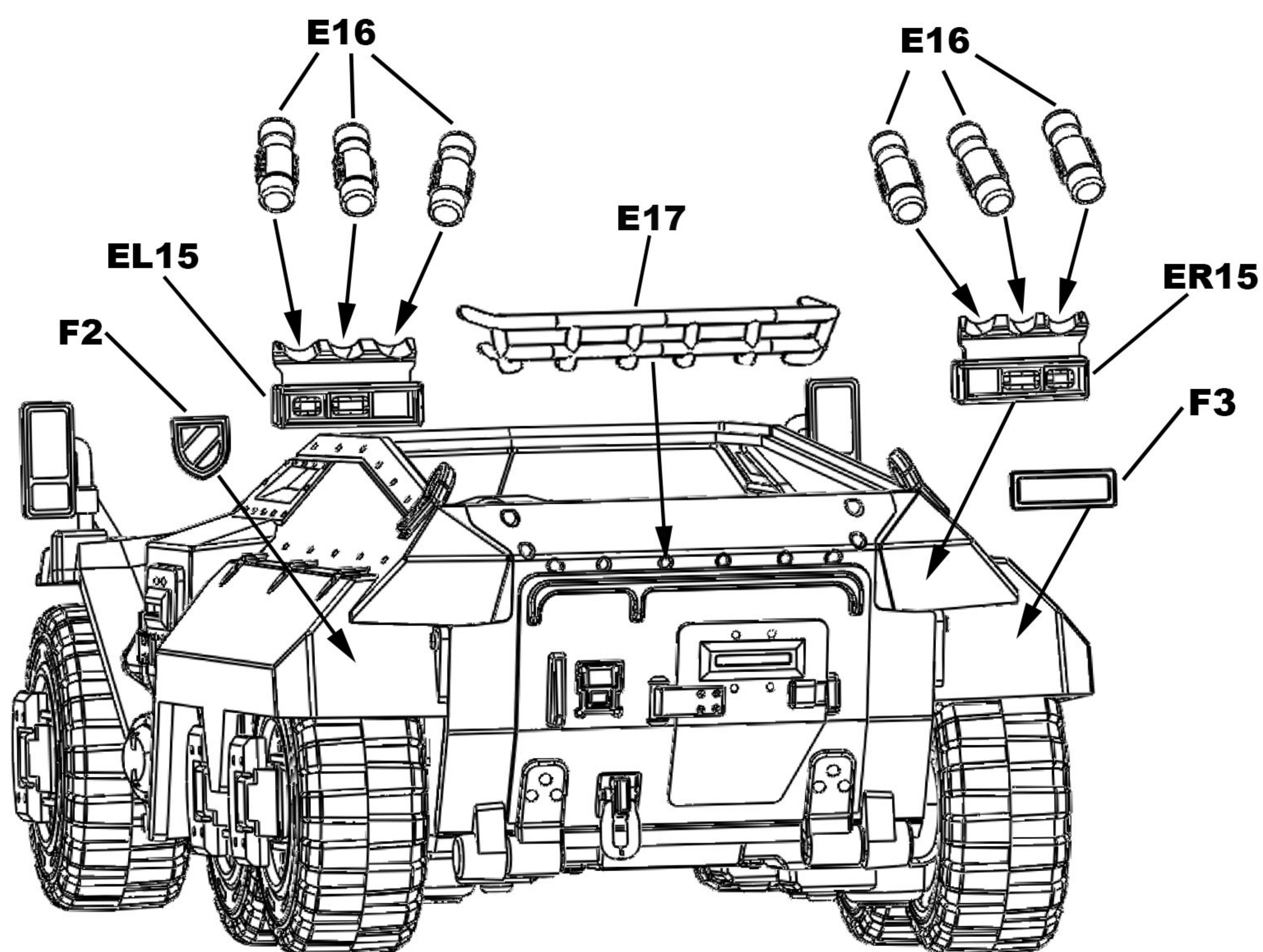



21

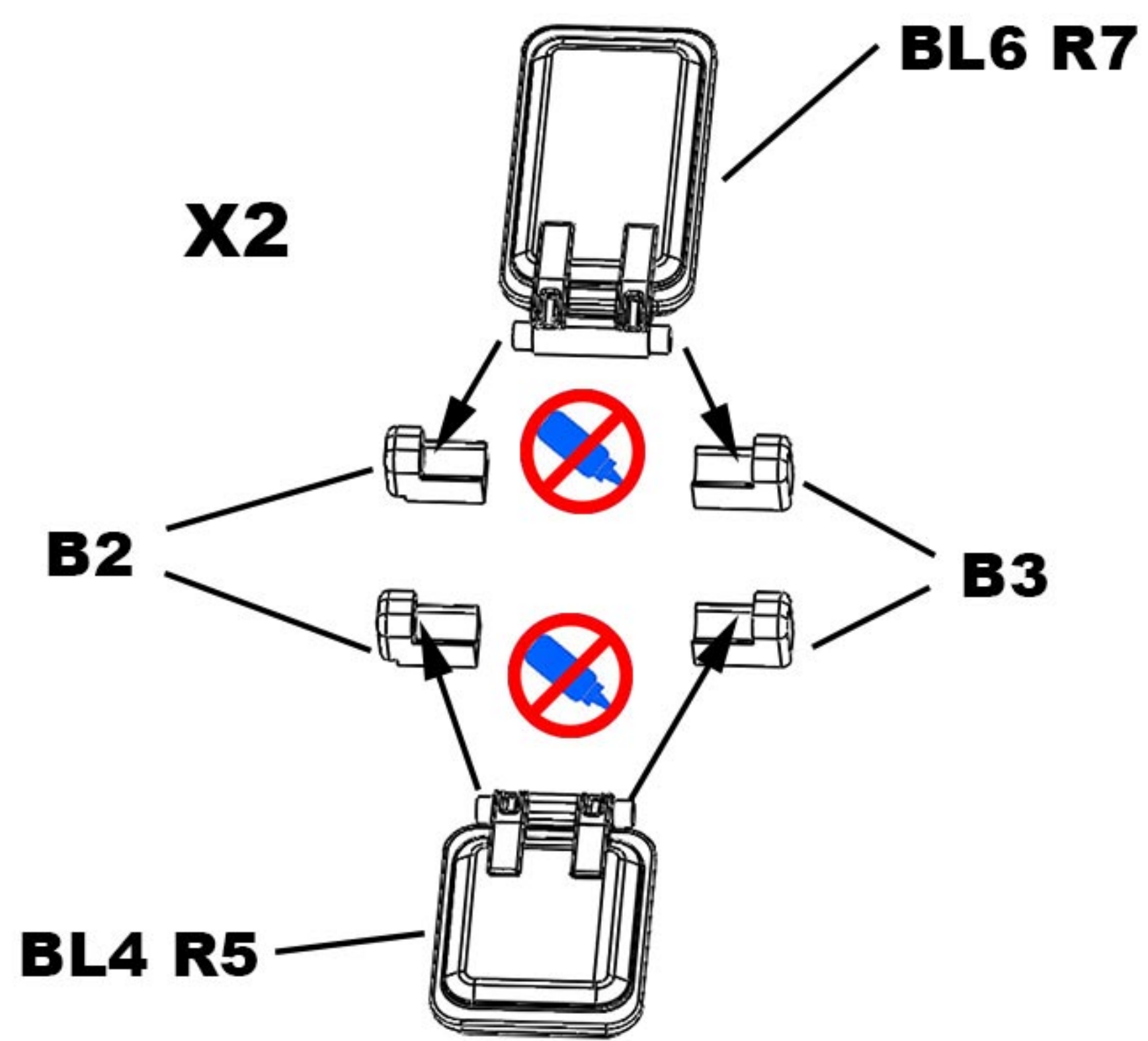

22

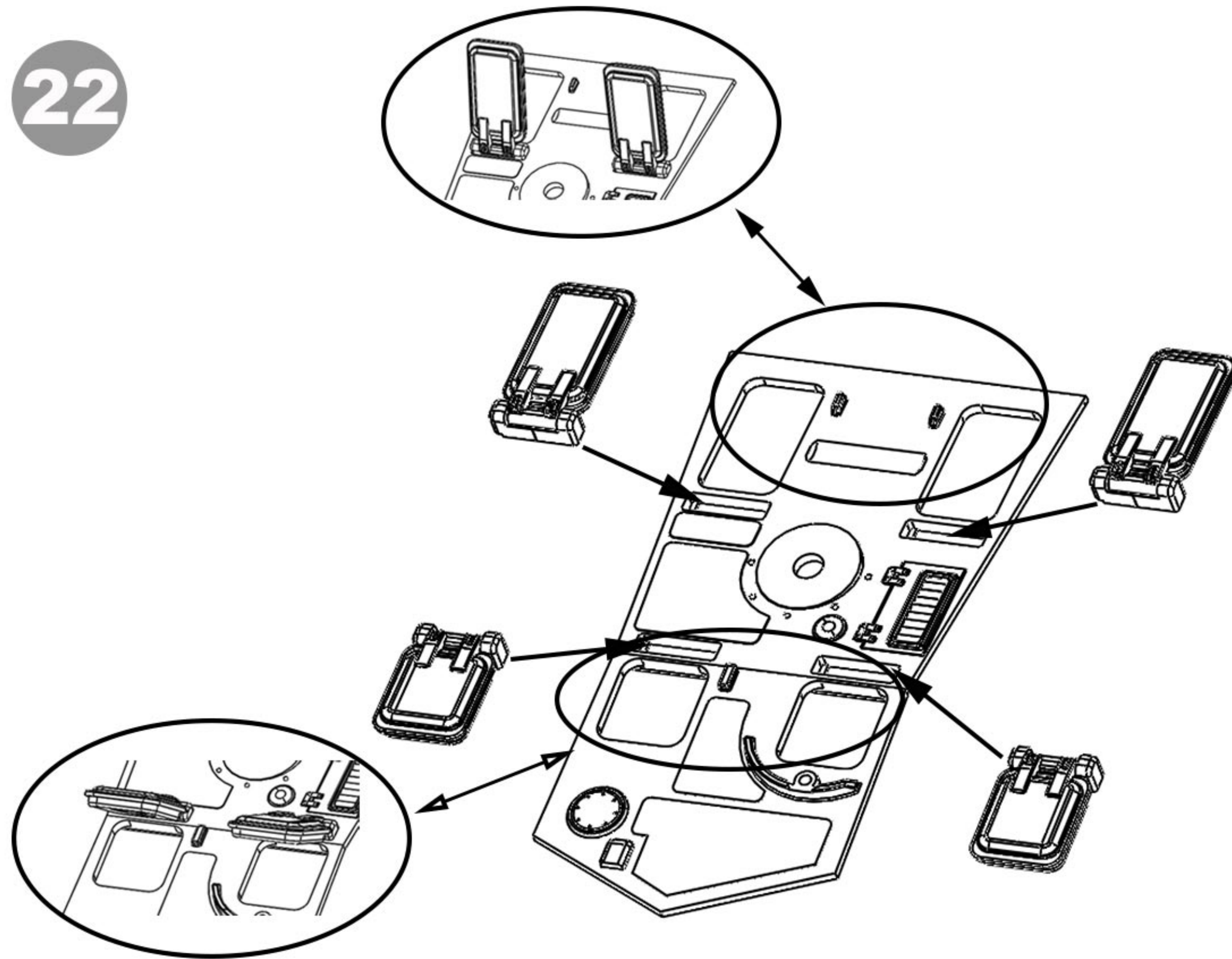

23

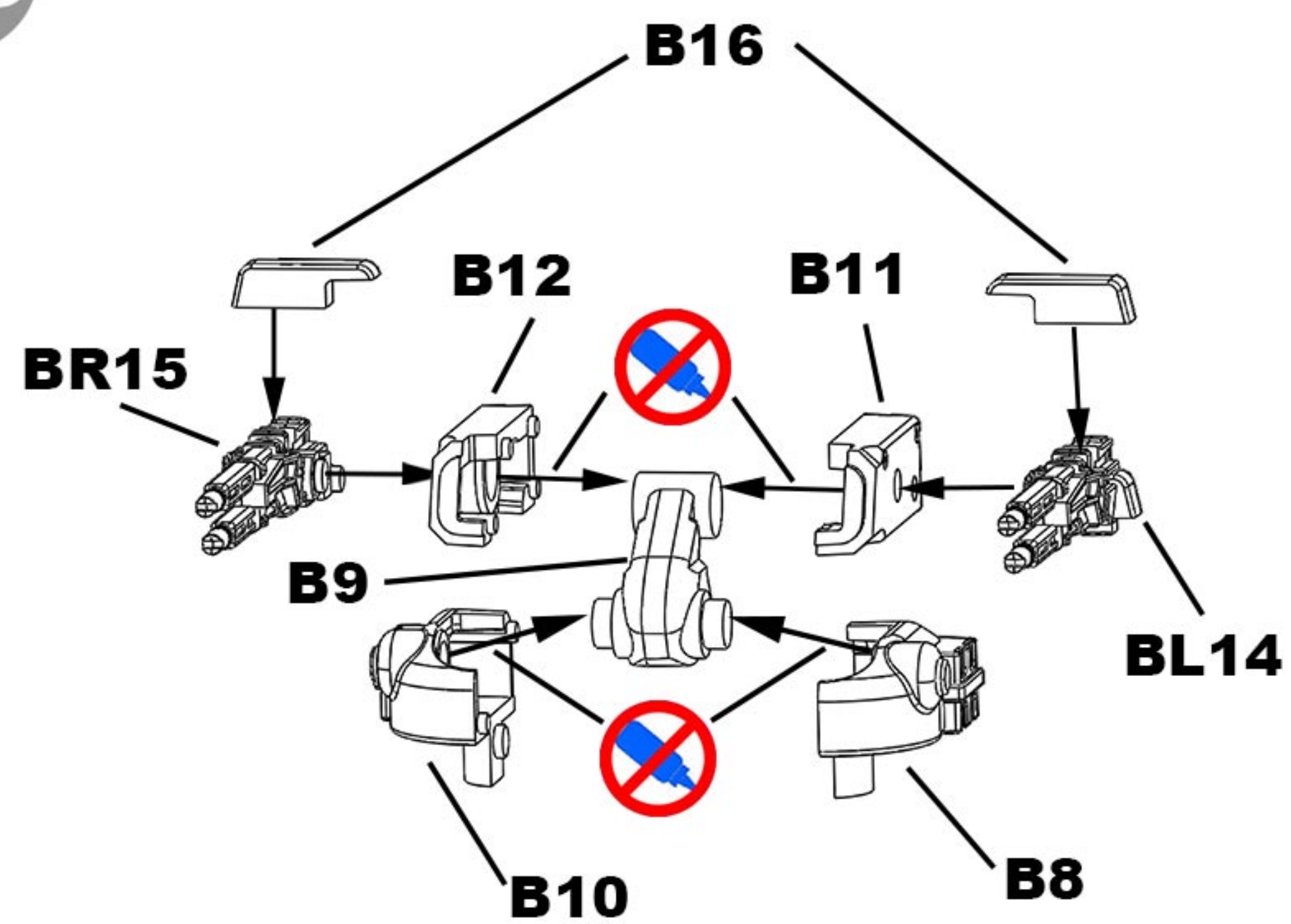

24

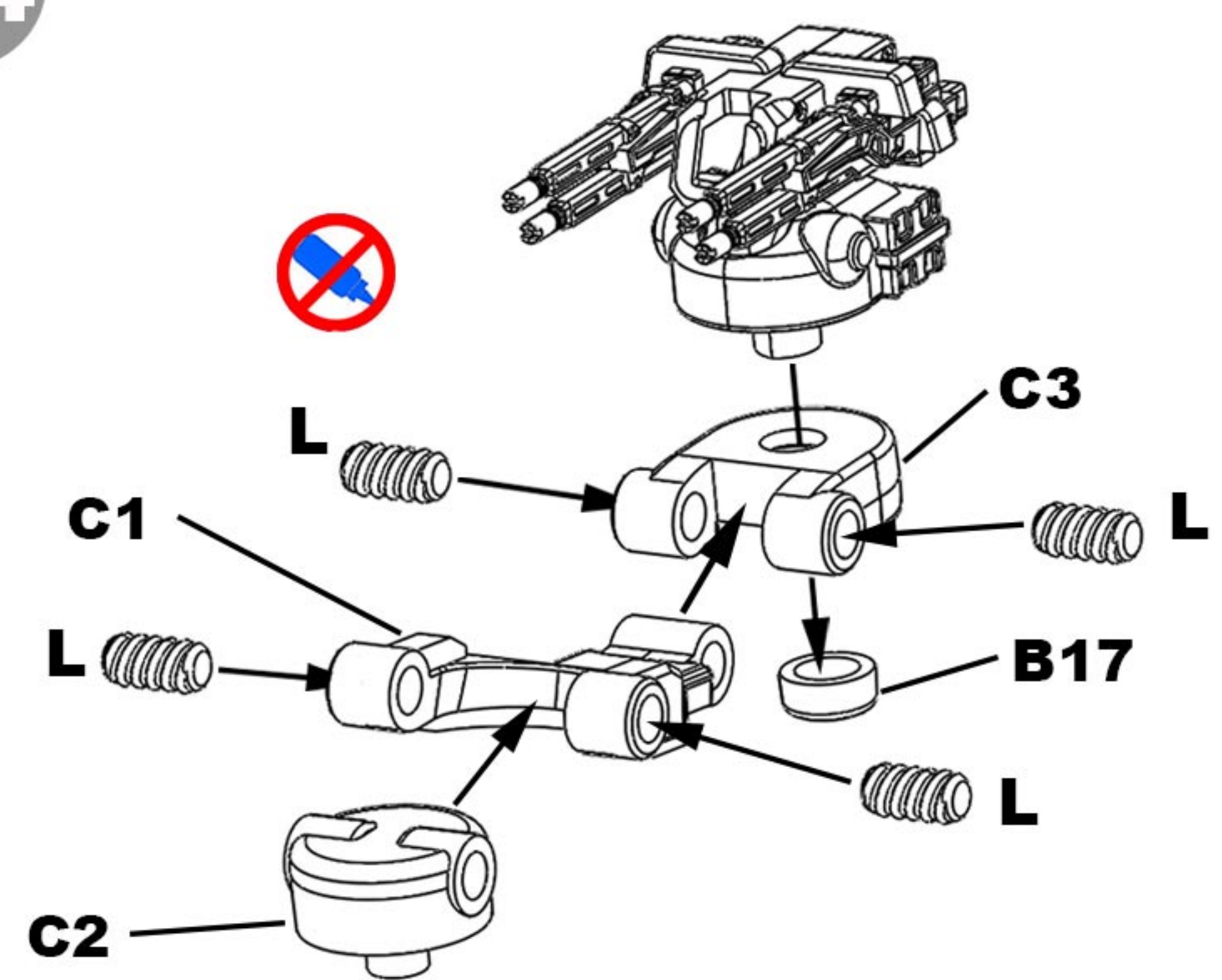

25

