

Vanquish 50, 60, 80 & 120 Cabinet

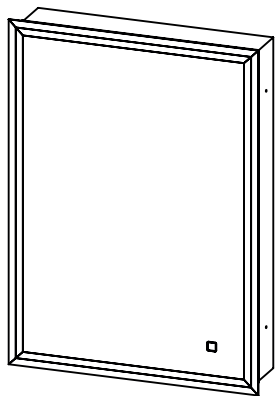

Vanquish 50
Art No. 47600

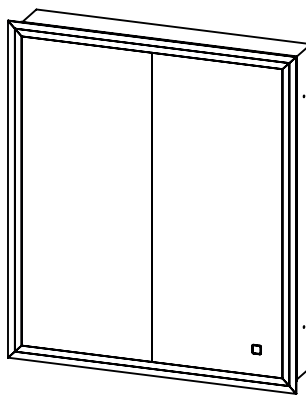

Vanquish 60 & 80
Art No. 47700 & 47800

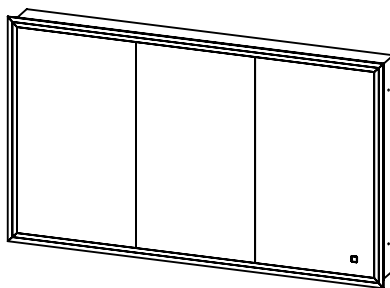

Vanquish 120
Art No. 47900

Thank you for purchasing this HiB product.

Please read through these instructions carefully and refer back to them during installation to ensure that your product is fitted safely and that it retains its high quality finish.

Please retain this booklet for future reference.

Before drilling or cutting, ensure there are no hidden cables or pipes in the wall.

Please Note

This product can only be recessed fitted into a wall. Before installing ensure you take note of measurements of the recessed area and the side fixing points inside the cabinet carcass (See fig. A & D).

You may need to remove the door / doors to make it easier to fit. This can be done by un-clipping the hinges. (There is a release catch at the back of the hinge). **DO NOT FIT SHELVES AT THIS STAGE.**

Electrical Safety Information

HiB recommends that all electrical bathroom products should only be fitted by a suitably qualified, Part P registered electrician in accordance with current IEE regulations.

Ensure mains power supply is switched off before starting installation. Before drilling, ensure there are no hidden cables or pipes in the wall.

Fixing Preparation

Before installation, ensure the construction of the partition wall is suitable to accommodate for the size and weight of a recessed cabinet. The cabinet should be placed in a suitable location, (according to the zonal diagram (Fig. 1) on the back page).

Ensure the domestic electrical mains supply to which the cabinet is being connected is turned off.

1. Measure the dimension of the cabinet carcass (but not the front aluminium fascia).
2. Using these dimensions, take a soft pencil and mark the outline for the required aperture in the wall. **Take great care to mark this accurately, straight and level.**
3. Using an appropriate tool, cut or channel out the aperture in the wall where the cabinet will fit (Fig. A).
4. If it is necessary, install supporting baton(s) or noggin(s) around the recessed area (see Fig. B) to which the cabinet can be secured. These supports must be completely vertical and parallel to the cabinet to prevent the cabinet twisting when fitted.
5. Connect the domestic mains supply according to the wiring diagram (See Fig. 2) on the back page and manoeuvre the cabinet into the wall aperture (See Fig. C).
6. Using a suitable screwdriver or drill, secure the cabinet into the wall aperture, via two

holes with the supplied screws (two on each side) See Fig. D.

7. Insert metal shelf supports in desired position. Put glass shelf into shelf supports and tighten the plastic grub screw whilst holding the metal support. This will securely clamp the shelf into position see Fig.E.
8. If necessary, hinges can be adjusted to reposition the door(s) see Fig.F.
9. Switch mains supply back on.

Operation Instructions

This cabinet is fitted with colour temperature changing technology.

To turn illumination on, touch the sensor once. To change the colour temperature, touch and hold the sensor until desired colour is obtained. The colour temp is then set until changed again. Heated Pad is only on when mirror is illuminated.

Care Instructions

Do not use abrasives or solvents when cleaning this product.

Wipe off all water spillages as soon as possible using a soft, damp cloth.

Aftercare Service

In the unlikely event that this product should fail please contact HiB customer services, contact detail shown on the back page.

Charging Socket(s)

Charger socket(s) are suitable for charging and powering electric razors, trimmers and toothbrushes. Some cabinets may contain multiple charging sockets.

NB. On first use of the charger socket, inserting the plug may prove to be stiff. Reasonable force may be required to fully insert the plug. Make sure that the cabinet is held firmly so that it is not pushed off the wall. After a few uses, stiffness will ease and the socket will function as normal.

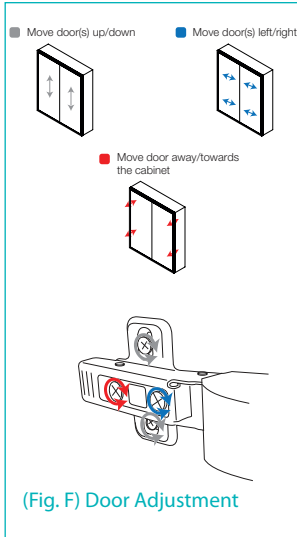
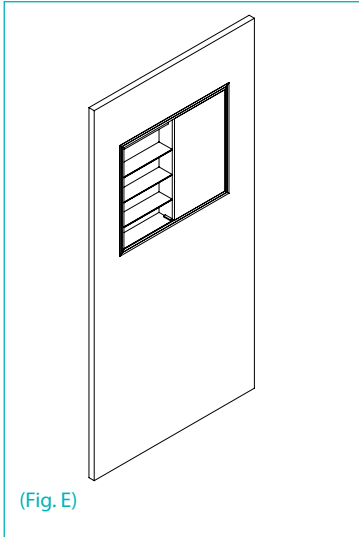
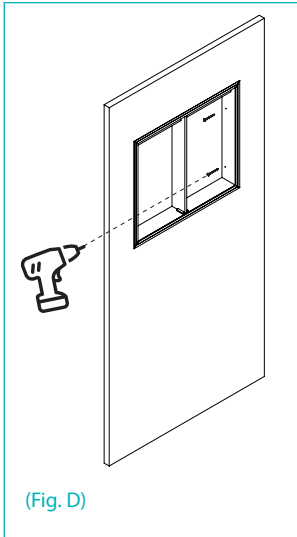
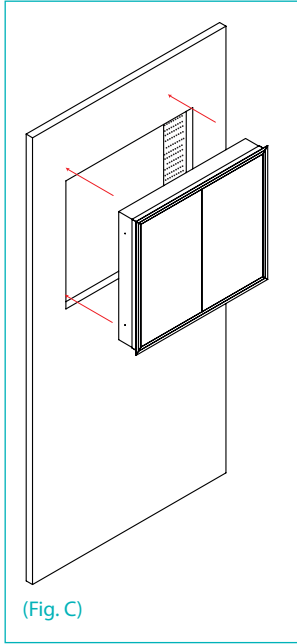
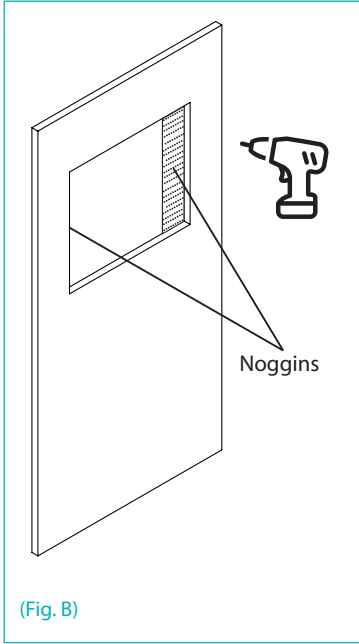
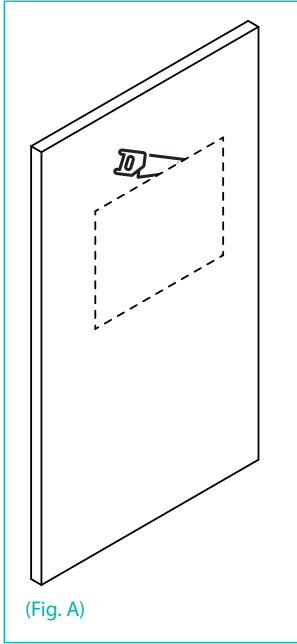



This product is suitable for installation in zones: 2 & Outside Zone (Fig. 1)

All installations must comply with guidelines which are based on a zonal concept. The diagram above illustrates this concept and must be followed to ensure the safe installation of electrical appliances in the bathroom. These regulations apply to domestic installations only. Installations must be made in accordance with the current IEE wiring regulations and relevant building regulations. **HiB recommends that all electrical bathroom products should only be fitted by a suitably qualified, Part P registered electrician.**

Electrical Safety Information

HiB recommends that all electrical bathroom products should only be fitted by a suitably qualified, Part P registered electrician in accordance with current IEE regulations. Ensure mains power supply is switched off before starting installation. Before drilling, ensure there are no hidden cables or pipes in the wall.

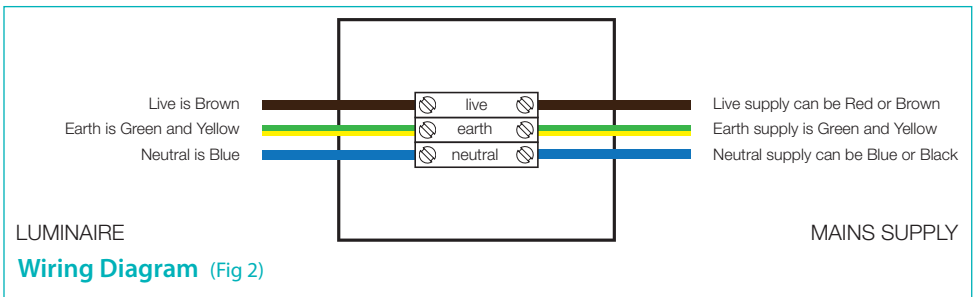

WEEE Compliance

Must not be mixed with general household waste.

Electrical Information

This product contains a light source of energy efficiency class E

T: +44 (0)20 8441 0352 F: +44 (0)20 8441 0219 E: sales@hib.co.uk hib.co.uk
 Building 3, North London Business Park, Oakleigh Road South, New Southgate, London. N11 1GN

©HiB Copyright: No part of this document may be reprinted or duplicated without HiB consent. All sizes and measurements are approximate, but we do try and make sure they are as accurate as possible. In the interest of continuous product development, HiB reserves the right to alter specifications as necessary. E & OE.