

Ronald McDonald House New York
2015 ANNUAL REPORT



RONALD MCDONALD
HOUSE NEW YORK

EXPANSION

Ronald McDonald House New York announced several bold initiatives in 2015 that will help to provide a new level of comfort to families seeking hope and healing while fighting cancer.



A LETTER FROM OUR CHAIRMAN



Tina Lundgren
Chairman of the Board

There is never a dull moment at Ronald McDonald House New York. In the midst of families checking in and out of the House, patients going to neighboring hospitals for treatment, and children playing with volunteers in the playrooms, yet we manage to focus on the daily activities of running the House and planning for its future. That's because this constant activity isn't a distraction to us; rather, it's an inspiration that fuels us and reminds us of why we do what we do.

We realize, of course, that none of this would be possible were it not for you and all of our donors who support our efforts to serve children with cancer and their families. That's why I'm so pleased to tell you about the steps we took in 2015 that will surely lead to exciting and busy times in 2016 and beyond.

We announced several bold initiatives this year, including the launch of the

renovation and expansion of our 73rd Street House and the partnership with Health & Hospitals Corporation to open the first Ronald McDonald Family Room in New York City. We also announced the expansion of our coffee-cart program, which will expand its reach of 12,267 patients and families at the Hospital for Special Surgery to 13,500 by the end of next year.

Now, with the help of our staff and dedicated volunteers and the guidance of our experienced Board Members, we are working to bring these and many other projects to fruition.

Our largest undertaking is the renovation and expansion of our existing House. To kick off the project we opened the Blavatnik Wellness Center, thanks to a very generous donation given by the Blavatnik Family Foundation. This facility is designed to help take care of the best caregivers we have—the moms (and some dads) of the children staying at the House—because the health and well-being of the parent directly affects the health and healing of the child.

The next step in our expansion project will be the addition of 11 new rooms, including six rooms designed specifically for transplant patients who may be confined to their rooms for months at a time. There were approximately 180 families last year who needed our help but we had to turn away; we simply did not have enough rooms available. Once our expansion is complete, we will

be able to better satisfy the needs of our hospital partners who refer to us a majority of the families we host.

But even when the expansion is complete, we still won't be able to reach all of the families in need of our services. Traditionally, we have not been able to assist families living in Manhattan and its surrounding boroughs because our House has been reserved exclusively for those traveling from outside the area. But through our new Ronald McDonald Family Room at King's County Center, we will be able to serve local New York families better. We expect this to be the first of several Family Rooms that we open and operate in the next several years.

Our Board Members have a major impact on these types of initiatives and more—all with an eye to fulfilling our mission with an even greater reach than the 14,000 families we served last year. I would be remiss if I didn't take this opportunity to thank them. We also recognize that it is the continued generosity of our major donors—especially our friends in the retail/apparel and financial communities—that allows us to fulfill our mission and take on these types of major initiatives.

But it is our staff and our 700-plus volunteers that create a special kind of magic at the Ronald McDonald House and make it a happy place. Every evening, our uber-dedicated Team Ronald

nightly volunteers keep things going. They coordinate with the dozens of community groups and corporate teams that provide nightly dinners for our families and host fun activities for the kids. Then there are special friends of the House, like the NYPD, who create magic in their own way. This year, the NYPD provided the most special event of the year for our kids and their families—an audience with His Holiness, Pope Francis, during his first official visit to New York City. What a blessing and special gift they gave us.

It is clear that 2015 brought with it changes and bold moves, which I believe have set us up for several years of growth, both inside and outside the walls of our beloved Ronald McDonald House. And we are excited for these new, next steps. But I encourage you to visit the House and see it for yourself. It is my sincere hope that you will join in our enthusiasm and join in our ongoing journey of providing hope, shelter, comfort, and smiles to children battling cancer.

Tina Lundgren

STRATEGIC PLANNING

AN UPDATE MESSAGE FROM HARRIS DIAMOND



Harris Diamond
Vice Chairman, Chairman-Elect
Chairman & CEO, McCann
Worldgroup

STRATEGIC PLANNING COMMITTEE

Harris Diamond
Chairman

Steven J. Bensinger
Linda H. Dunham
James F. Flanagan
Shelly S. Friedman, Esq.
Robert Grubert
Mwaffak Kanjee
Ralph Monte
Benjamin Neel, MD, PhD
Lee Perlman
David A. Preiser
Joel Newman
Richard H. Martin

Ex-Officio: Tina Lundgren

Dear Friends,
The Ronald McDonald House New York exists to serve seriously ill children, parents and siblings. Most of our children are undergoing oncology treatment at one of our premier hospital partners. The Hospital Outreach Initiative, entering its fifth year, extends the compassion, programs and services from the House to New York City children and families. In 2015, our expectations of serving sick and at-risk children and families of New York City were exceeded.

Of the more than 952 families who called Ronald McDonald House New York their home-away-from-home during 2015, 460 of those families came to stay with us for the first time. Our Navigation, Guest Concierge, and Caregiver Wellness staff members helped allay concerns, escorted them to medical appointments, and identified local resources based on their individual needs. Since the program's inception our ability to meet the needs of families from all 50 states and 69 different countries is very significant; but we need to expand. The growing need for additional family guest rooms has resulted in our House expansion of 11 new family guest rooms and enlarging six existing rooms for post-transplant patients. We began the expansion process in 2015 with culmination and occupancy in 2017.

An agreement formalizing the partnership with NYC

Health + Hospitals established the first Ronald McDonald Family Room in New York City at Kings County Hospital Center in Brooklyn. This represents a new unprecedented level of encouragement in a public hospital. The Family Room will serve children in the intensive care and pediatric units by providing much needed respite for parents and caregivers. The result will be rested and refreshed parents returning to their children's bedside with the healing love that is so urgently needed. The Family Room will have its grand opening in late spring of 2016.

Visitors to the Ronald McDonald House are always impressed with the array of enrichment services available in the Playroom. Through the Hospital Outreach programs, we have successfully shared our hospitality with New York City families. Our Musical Magic program conducted monthly as well as special annual events in four hospitals, provides intimate experiences with excellent musicians for more than 2,650 young patients. Quarterly events bringing House families, local pediatric patients and families together this year enjoyed Super Hero for a Day, The Circus, State Fair and Saturday Night Fever. The friendship and mutual support for each other affected more than 615 children and parents. Our growing Camp Ronald is an adventure for everyone. Eighty-six families of Hospital Outreach children participated in five

days of field trips. One of our new programs in 2015 was Breathe In. Breathe Out. Its objective is to provide a safe, calm, healing space in which hospitalized children and their caregivers can find revitalization, restoration, relaxation, renewal and recovery from the stresses of their experiences. At Kings County Hospital Center, we celebrated the third NICU Reunion, with an Alice in Wonderland theme. More than 60 families returned to celebrate with the doctors, nurses, staff and volunteers who cared for them. The Third Annual Boo Bash in October had more than 250 children, parents and volunteers celebrating the season in a haunted mansion with costumes, and booths of different arts and crafts.

While our mission remains constant, our methods are reflective of the latest techniques of family-centered care. In all that we do, the focus is on each child and each family.

We are especially grateful for the wonderful volunteers, donors and staff who enable us to provide encouragement. We thank YOU for your continued support and look forward to sharing new updates as the seeds we have planted together in 2015 continue to grow and flourish.

Harris Diamond

EAST 73RD STREET EXPANSION

RONALD MCDONALD HOUSE® NEW YORK'S BOARD OF DIRECTORS APPROVED A \$23.6 MILLION CAPITAL EXPANSION PROJECT THAT WILL OFFER INCREASED CAPACITY FOR CHILDREN BATTLING CANCER AND MORE COMPREHENSIVE FAMILY SUPPORT SERVICES WITHIN ITS FACILITY AT EAST 73RD STREET. THE NEW RONALD MCDONALD HOUSE NEW YORK WILL HOUSE 95 BEDS WITH TWO OUTDOOR TERRACES, A WELLNESS CENTER AND SUITES FOR IMMUNOCOMPROMISED PATIENTS.



■ New guest rooms

Eleven new rooms and an additional kitchen will be added to the main dining room to accommodate more families. The newly added rooms will be American Disabilities Act (ADA) compliant with roll-in bathrooms.

■ Wellness Center

The recently-introduced Blavatnik Wellness Center for families will be moved to the 11th floor. With a full-time Wellness coordinator, the center will offer wellness services, relaxation sessions and beauty treatments for caregivers.

■ Isolation suites

Six existing guest rooms will be expanded into suites to include kitchenettes and ADA-compliant bathrooms. These suites will fulfill the needs of patients with weakened immune systems recovering from bone marrow transplants.

■ Heating & air conditioning

The existing two-pipe HVAC system will be replaced with a four-pipe system for independent climate control in each guest room.

■ Windows

New windows will also be installed to eliminate noise, dust and dirt infiltration.

■ Lobby redesign

The lobby will be redesigned and upgraded with a mind toward more stringent security and to better manage guest arrivals and departures.



Our mission has been and will continue to be to provide shelter for families seeking comfort and hope when they need it most. With our expansion efforts, more children will have access to lifesaving treatment options, as well as more impactful breakthroughs in medical research.

RONALD MCDONALD FAMILY ROOM AT KINGS COUNTY HOSPITAL CENTER



EXECUTIVES FROM RONALD MCDONALD HOUSE NEW YORK (RMH-NY), NYC HEALTH AND HOSPITALS (HHC), AND HHC KINGS COUNTY HOSPITAL CENTER HELD A CEREMONY IN NOVEMBER 2015 TO KICK OFF THE CONSTRUCTION OF A RONALD MCDONALD FAMILY ROOM LOCATED INSIDE THE HOSPITAL. THIS REPRESENTS THE FIRST MAJOR CAPITAL PROJECT BETWEEN THE ORGANIZATIONS SINCE THE CHILDREN'S CHARITY BEGAN PROVIDING PROGRAMS DESIGNED TO SERVE LOCAL FAMILIES WITH CHILDREN IN THE NEONATAL INTENSIVE CARE UNIT. WE COULDN'T HAVE SELECTED A BETTER PARTNER FOR THIS INCREDIBLE MILESTONE WITH THE POTENTIAL TO SERVE MORE THAN 8,000 FAMILIES PER YEAR.

The Ronald McDonald Family Room at HHC Kings County Hospital Center will serve as a respite care facility for caregivers of patients in the NICU and will offer a kitchen, washer and

dryer, bathroom, and lounge area sponsored by Macy's to provide an area of relaxation and a place to recharge for the families of children receiving inpatient care.

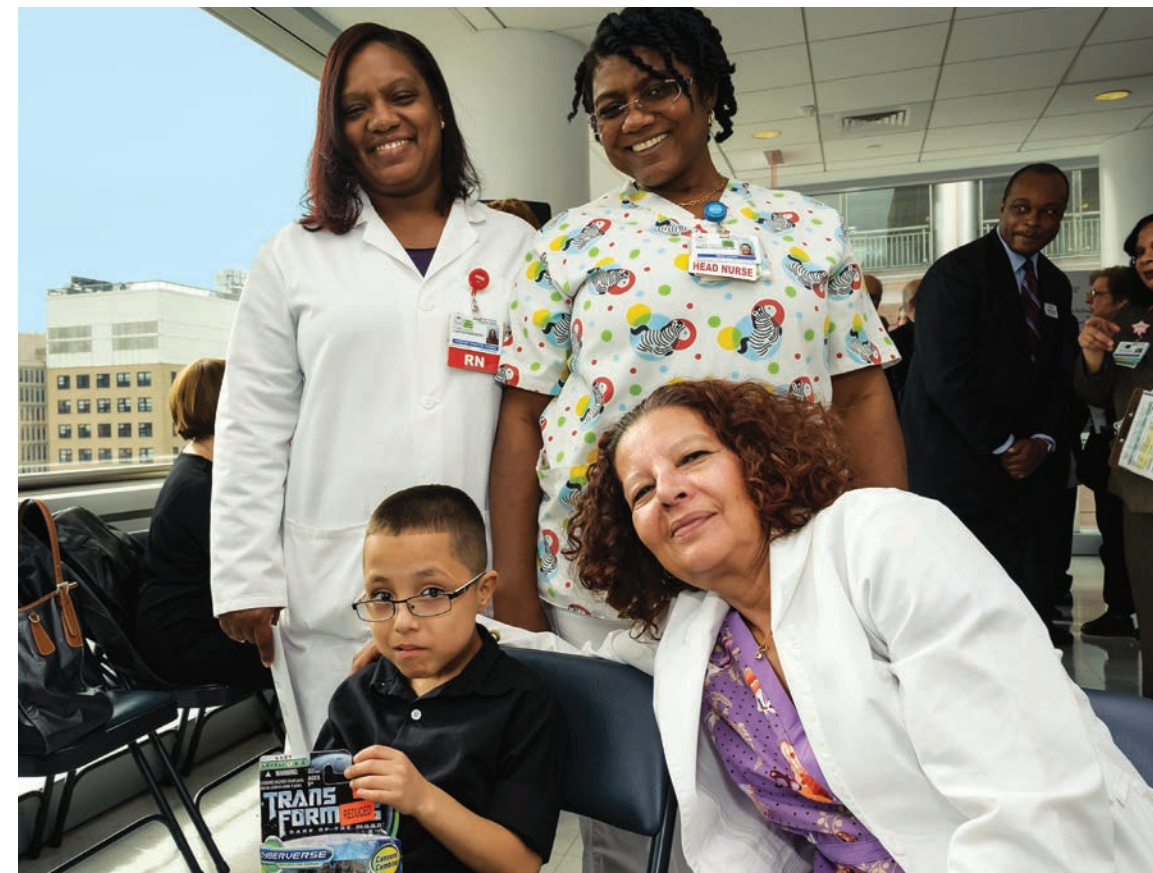

CONTENTS

- 3 Year in Review
- 4 Our Community
- 7 Quality of Life
- 11 Operations
- 12 House Occupancy Report
- 14 Service
- 16 Our Donors
- 43 Staff Giving
- 44 Financial Statements
- 46 Leadership
- 47 Staff
- 48 Help Make a Difference



YEAR IN REVIEW

2015 brought us a few steps closer to realizing our goal of becoming the best facility providing warmth and comfort for families fighting the toughest battle.

The year's work produced new gains and new beginnings as we progressed in our strategy to both expand our services and facilities, and extend our reach. The House's 2015 statistics show slightly increased occupancy, compared to the previous year. We were pleased to host 964 families in 2015, with a total of 25,013 guest nights and an overall annual occupancy rate of 85%. We also proudly welcomed guests from 59 U.S. states and territories, matching 2014's figure, and we were happy to host families from 49 countries abroad, greatly surpassing 2014's figure of 33.

With the aim of hosting even more families and providing improved facilities for our guests, the Board of Directors approved a capital expansion project last year that, among other improvements, will add 11 rooms to the House while also transforming six existing guest rooms into isolation suites for patients who have undergone transplant surgeries and have severely compromised immune systems.

Also contributing to further improvement of our facilities, we announced a \$5 million donation to the House from the Blavatnik Family Foundation in support of our wellness program. The Blavatnik Wellness Center was opened in June and offers relaxation sessions and

beauty treatments for families. With the help of our talented friends in the community, families receive world-class touch therapies including reiki and massage, as well as hair and nail treatments.

In an effort to expand our reach outside the walls of the House, we also launched a partnership with NYC Health & Hospital Corporation's Kings County Hospital Center to build the first Ronald McDonald Family Room in New York City. The Family Room will offer local caregivers a space for respite while their children receive inpatient care.

One of the most exciting moments in the House's history to date was a Friday afternoon in September when our families were granted a rare audience with His Holiness Pope Francis. Made possible by the NYPD and the Secret Service, it will be a moment to remember for a lifetime.

Perhaps some of the most effective and satisfying work this past year came from the continued success and growth of our many programs that touch the lives of our guests. These programs, which are tailored to patients of various age groups and to caregivers, allow both children and family members to simply be themselves and set aside all thoughts of doctors and treatments for at least a little while.

Among the many activities and programs the House offered families this year, one of the highlights was the always-popular Camp Ronald. For the second year, the expanded



Our programs help incorporate the best parts of life in New York City to ensure that families feel at home at Ronald McDonald House New York.

program included families from local hospitals who joined guests of the House for a variety of outings and activities, such as a trip to Citi Field, a day of outdoor fun at a Westchester country club, and day trip to a local amusement park.

We're proud to have been able to touch the lives of young cancer patients and their

families again this year, but we also humbly acknowledge that our work would not be possible without the generous gifts of time and money from the community around us. In the coming year, we look forward to joining forces once more with our fellow New Yorkers to bring hope, strength, and inspiration to our guests.

OUR COMMUNITY

The year began with the celebration of the 21st anniversary of Skate with the Greats, traditionally the first event of the season, held at Rockefeller Center in conjunction with the Garden of Dreams and the New York Rangers. Despite a robust winter season filled with storms, WABC-TV senior meteorologist Bill Evans took the time to share in the love and emceed the event.

With the support of RBC Capital Markets as our “Lead the League” sponsor, and additional support from Bloomberg, Zurich, ITG, Mutual of America and Pricewaterhouse Coopers, Skate with the Greats raised \$810,000.

Our 23rd Annual Gala returned to the Waldorf Astoria New York ballroom with a star-studded guest list. Hosted by ABC News Chief Anchor George Stephanopoulos, the event raised \$6.3 million to support operations of the “home away from home” for families battling serious illnesses.

This year’s event highlighted the work of Emanuel “Manny” Chirico, chairman & CEO of PVH Corp.; and Keith S. Sherin, chairman & CEO of GE Capital, and vice chairman of GE. The attendees at this year’s event included Kenneth Langone, CEO of Invemed Associates; Terry Lundgren, chairman, president, CEO & Director of Macy’s, Inc.; Trish Wescoat Pound & Jesse Cole of Haute Hippie; Tommy Mottola, CEO of Casablanca Records, and his wife, singer/actress Thalia Sodi; Eric Eisner, co-founder of L+E Productions, and Stacey Bendet Eisner, CEO

& creative director of Alice + Olivia; Tony Award-winning Actress, singer and stage director Phylicia Rashad; Thomas Moran, CEO & president of Mutual of America; Joan Squires, chief information officer of Mutual of America; Louise Camuto of Camuto Group; and the invocation was given by Rev. Dr. Calvin O. Butts, III, pastor of Abyssinian Baptist Church.

Broadway Inspirational Voices provided musical selections including an original composition in honor of one of the House’s residents. DIVA Jazz Orchestra provided the live musical accompaniment.

The Greek community showed its *agape* love in a big way via their support of our annual Greek Walkathon and the annual Greek Christmas party. Event Chairman Kostas Antonopoulos, owner and director of Joseph Farenga & Sons Funeral Home, led 525 walkathon attendees as they spread awareness of the group’s mission throughout the streets of New York City. Our annual Greek Christmas party honored John C. Doscas, CEO of Axios Capital Management LLC, and raised \$215,000. Dean J. Poll, proprietor of The Loeb Boathouse Central Park and Gallagher’s Steakhouse, returned to join Board Chairman Tina Lundgren and Greek Division Chairman Michael Bapis as they presented Mr. Doscas with his award.

The Board of Associates’ Masquerade Gala debuted at the Rainbow Room and raised \$455,000. Chairman Jesse Cole and his dedicated committee provided guests with great



Top: Gala honorees Emanuel “Manny” Chirico of PVH and Keith S. Sherin of GE Capital. Bottom: Board Chairman Tina Lundgren with husband Terry and RMH-NY resident Alexa.

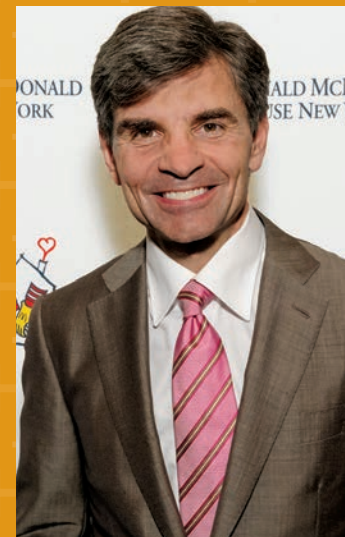

music, hors d’oeuvres, and luxury raffle prizes. Major sponsorship for the event was provided by RBC Capital Markets and ITG. Décor and masks were provided by Ricky’s NYC.

Finally, the NYPD support of the House and its residents is simply unparalleled. From summer barbecues to trips out on the Hudson with the Harbor Patrol, to VIP seating where families enjoyed front row seats, to the Macy’s Fireworks show to a Christmas Party with Santa, New York’s Finest never disappoint when it comes to

helping and supporting our families.

It was a quiet Friday afternoon last fall when we received the call that Ronald McDonald House New York families would have the rarest of opportunities to meet Pope Francis during his visit to New York City. Within an hour, we were on our way toward the papal residence, awaiting his emergence. After an introduction from Timothy Cardinal Dolan, His Holiness stopped to greet, kiss and bless each of the nearly 20 children before heading to his pilgrimage

through Central Park. We are eternally grateful to our friends at the NYPD for turning that hope of a blessing into memories that will last a lifetime.

For the many friends, families, organizations and thoughtful people who give of their hearts, time and resources to help our House, we are grateful. The Ronald McDonald House exists to provide a place and a community for families in search of normalcy, but we could not do the work that we do without the support of our dedicated community.

Top Left: Students from St. Ann’s School in East Harlem donated items toward the Parent’s Pantry as a service project in honor of The Pope. Top Right: Participants in the Macy’s Run/Walk party it up at Battery City Park with Ronald McDonald. Middle Left: Children’s Happy Faces Foundation rolls out the hospitality for both our families and supporters of its day of fun at Sleepy Hollow. Bottom Right: Members of the NYPD help the Macy’s Santa bring loads of holiday cheer for resident families at Christmas time. Bottom Left: ABC News Chief Anchor George Stephanopoulos emceed our annual gala.



Summer days at Camp Ronald always brings memorable fun.

QUALITY OF LIFE

AT RONALD MCDONALD HOUSE NEW YORK, OUR COMMITMENT FAR SURPASSES SIMPLY PROVIDING A ROOF OVER OUR RESIDENTS' HEADS; OUR GOAL IS TO PROVIDE A TRUE HOME THAT OFFERS SUPPORT BEYOND MERE PHYSICAL NECESSITY. AS OUR GUESTS FACE THE DIFFICULT REALITIES OF PEDIATRIC CANCER, WE'RE THERE TO SUPPORT PATIENTS AND THEIR FAMILIES THROUGH A VARIETY OF SERVICES AND PROGRAMS. AND AT THE HEART OF ALL WE DO IS A COMMITMENT TO PRESERVING YOUNG PATIENTS' SENSE OF CHILDHOOD, WITH ALL THE JOYS AND DISCOVERIES THAT COME WITH IT.

Through a variety of programs, we work to assure that our young guests continue to expand their worlds and minds, and experience the fun and excitement of childhood. Once families are settled into their guest rooms and treatment has begun, families receive access to programs that enrich, the mind, body, and spirit. We work to meet the needs of patients, the caregivers, and—in many cases—siblings, as well.

PROGRAMS

Both to maintain a sense of continuity and to keep young minds growing, we make education a priority. When parents arrive with a sick child, we provide assistance to help them navigate the many educational options and policies of New York City, which can be overwhelming to newcomers. In addition to assisting with school enrollment, we also provide dedicated teachers to assist with homework and tutoring, so children can continue to nourish their minds and imaginations.

The spring season kicked off with six families journeying to Hole in the Wall Gang Camp for an annual retreat trip. While in Ashford, Connecticut, patients and caregivers enjoyed fishing, rock climbing, ziplining, archery and crafts. Spirits were still soaring when Camp Ronald began in July, bringing excitement and amusement to House residents. The six-week program entertained 95 participants and included local families receiving treatment at Kings County Hospital Center, Morgan Stanley Children's Hospital, and the Hospital for Special Surgery.

Replete with a long list of trips designed to immerse participants in all of the unique cultural delights only available in New York City, campers spent afternoons at the American Museum of Natural History while enjoying lunches catered by Shake Shack. They received VIP treatment during a private early screening of the Minions movie at the Bryant Park Hotel; deep sea fishing off the Brooklyn waterfront; break-

dancing lessons during the B-Boy Royale; and a number of leisure-filled day trips to local country clubs.

Another outing took families to Citi Field for a baseball game, where they were treated to snacks throughout the game and met baseball legend Dwight "Doc" Gooden. Finishing the season, a trip to Rye Playland amusement park brought the last thrills of summer, where families enjoyed rides and a private barbecue.

As a result of the success of our hospital outreach programs, local families within the New York City area now have access to the same programs that our residents enjoy. However, our inpatient families also received a touch of tender loving care from our staff and volunteers. The "Happy Wheels Coffee Cart" program began rolling at the Hospital for Special Surgery in early 2015, loaded with nutritious snacks for caregivers, served with a warm smile. In the course of one year, the coffee cart program has served over 12,000 people.

Our ongoing quarterly programs continued to amuse and entertain our guests, including the Circus, State Fair, and 70s Disco Night programs. We also provided Musical Magic programs at four partnering hospitals this year. Various musical activities—from puppeteers to sing-alongs and staged performances—were offered to children at Mt. Sinai, Morgan Stanley Children's Hospital, Kings County Hospital Center, and the Hospital for Special Surgery.



Emily Blavatnik cutting the ribbon on the Blavatnik Wellness Center.

FAMILY SUPPORT

Just as children undergoing cancer treatment need plenty of extra attention, so do their families. The House aims to look after their needs as well, because families who are in need of support cannot be expected to provide sufficient support for their own children.

Under the supervision of our chaplain, family support representatives have fulfilled 163 bedside service requests to caregivers, as well as filled over 2,800 family support contact requests including running errand, doing laundry, mail delivery, arranging transportation, translation services, neighborhood navigation/orientation, bereavement and emotional support, and crisis assistance.

In June, Mrs. Emily Blavatnik performed the ribbon cutting on the new Blavatnik Wellness Center, where she was joined by her mother, son and special guest Mr. Peter Thoren. The center is equipped with brand new, state-of-the-art equipment to provide manicures and pedicures, spa facials and touch therapy massages to caregivers. Our Family Support department hosts monthly wellness nights facilitated by local practitioners who donate their time. In 2015, the team was able to provide more than 3,000 integrative wellness support contacts.

Thanks to the generous gift of \$5 million from the Blavatnik Family Foundation, our Integrative Wellness activities will continue to provide a moment of respite for weary residents.

On the playful side, the Angel on a Leash Therapy Dog pro-

gram continued to delight our guests, even adding four new teams. In addition to our faithful canine volunteers and their handlers, guests were also treated to visits by Miss P, winner of Best in Show at the National Westminster Dog Show, and a few furry TSA officers who took a break from their very important work at JFK.

Rounding out the program were the annual Halloween Parade, Family Fun Dog Walk and other community outreach events that help to keep residents, volunteers and supporters engaged.

We truly couldn't fulfill our mission without the thoughtful and dedicated support of the staff and volunteers who contribute to providing an outstanding quality of life experience for our families.

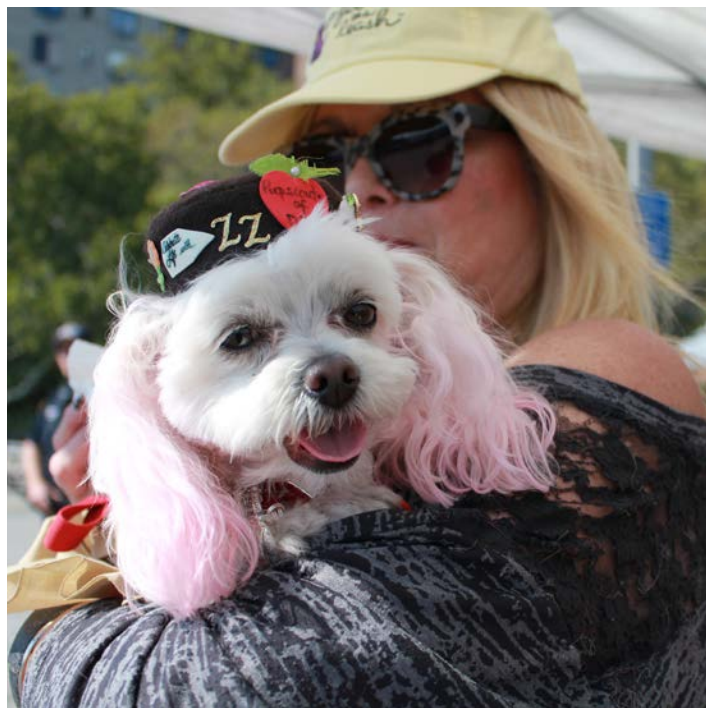

Top: Chris Pratt dropped by with Hasbro Jurassic World toys. Bottom: Participants and supporters of our Angel on a Leash Therapy Dog program come out to help our families.



Top: 2015 Westminster Dog Show Best in Show winner Miss P paid a special visit to our families during her victory tour. Bottom Left: Winter Camp Ronald can yield many surprises, including a resident-run café. Bottom Right: Healthy recipes were the order of the day courtesy of our Family Support department and the Natural Gourmet Institute.



Top: Families enjoyed an evening on the water with the NYPD Harbor patrol. Bottom Left: Summer days typically end with a picnic on our Jon Lawrence Shevell Third Floor Terrace. Bottom Right: The Greek Division's annual St. Basil's Name Day celebration always ends on a sweet note when a family member finds a hidden coin!

OPERATIONS

Our first priority has been and always will be to provide the comforts of home for families who miss sunny afternoons in downtown San Diego, or the familiar sights, sounds and smells found in the busy streets of Beijing. We know that keeping the family together is the most important part of the healing process.

In 2015, we were able to provide our guests with a comfortable and safe place to live, surpassing the efforts of the preceding year. We welcomed 964 families through our doors, providing shelter for 2,451 children fighting cancer and their caregiver parents, grandparents, and siblings. Guest nights rose to 25,013 individual nights, and as we embrace our plans for expansion, we know that any night spent at the Ronald McDonald House will be filled with love and support provided by our dedicated staff and volunteers.

For families dealing with the trauma of displacement, followed by the daily challenges associated with cancer treatments, having the comfort of one's peers is a feeling unparalleled.

In recent years, we've begun to experience an influx of families from mainland China, many in search of progressive treatments for retinoblastoma and other cancers. As these families arrive in increasing numbers, their looks of uncertainty were soon replaced with those of relief in finding friends and family members who spoke the same language and observed the same customs.



Before long, a tight-knit community was formed amongst our Chinese families, allowing them to enjoy necessary peer-to-peer support that would help to facilitate the healing of their young children, and ultimately to thrive. When Greek families traveled in similar numbers to New York City more than 30 years ago, we were heartened to see a similar phenomenon take place in our living room, our dining area, and our hallways. Because

of your support, families who have been brought together in search of a common cure, find the strength that they need to face the next day.

In an effort to welcome even more guests and provide greater levels of comfort and support, we announced plans this past summer to add 11 new guest rooms and convert six existing rooms into suites that will accommodate transplant patients who are required to be in isolation for 100 days or more. Families also

benefited from the opening of the Blavatnik Wellness Center, which was introduced in June and will continue to serve as a very important part of our expanded facility.

As we continue to introduce new concepts and services for guests at our East 73rd Street facility and beyond, our commitment to providing the highest level of hospitality will always be our number-one priority.

HOUSE OCCUPANCY REPORT

25,013

Sum of each individual night's stay by each family during the year.

2,193

Sum of each individual stay of consecutive nights by each family during the year.

964

Number of individual families visiting the House during the year.

2,451

Number of individual family visitors (including patient) during the year

85%

Overall occupancy percentage for the year



FAMILIES COME FROM ALL OVER THE COUNTRY AND THE WORLD

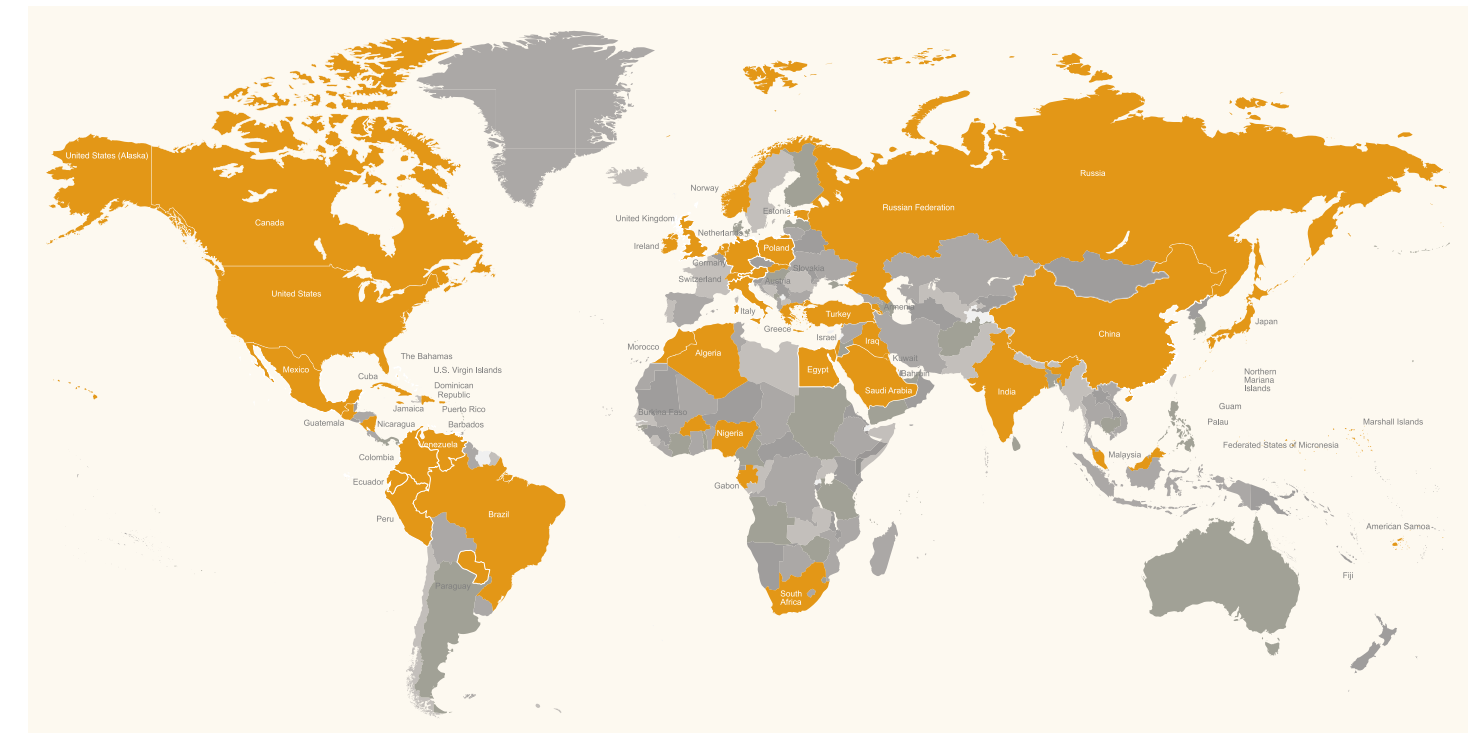

UNITED STATES AND TERRITORIES (59)

- Alabama
- Alaska
- American Samoa
- Arizona
- Arkansas
- California
- Colorado
- Connecticut
- Delaware
- District of Columbia
- Federated States of Micronesia
- Florida
- Georgia
- Guam
- Hawaii
- Idaho
- Illinois
- Indiana
- Iowa
- Kansas
- Kentucky
- Louisiana
- Maine
- Marshall Islands
- Maryland
- Massachusetts
- Michigan
- Minnesota
- Mississippi
- Missouri
- Montana
- Nebraska
- Nevada
- New Hampshire
- New Jersey
- New Mexico
- New York
- North Carolina
- North Dakota
- Northern Mariana Islands
- Ohio
- Oklahoma
- Oregon
- Palau
- Pennsylvania
- Puerto Rico
- Rhode Island
- South Carolina
- South Dakota
- Tennessee
- Texas
- Utah
- Vermont
- U.S. Virgin Islands
- Virginia
- Washington
- West Virginia
- Wisconsin
- Wyoming

COUNTRIES (49)

- Algeria
- Antarctica
- Armenia
- Austria
- Bahamas
- Bahrain
- Barbados
- Brazil
- Burkina Faso
- Canada
- China
- Colombia
- Cuba
- Dominican Republic
- Ecuador
- Egypt
- Estonia
- Gabon
- Germany
- Great Britain
- Greece
- Guatemala
- India
- Iraq
- Ireland
- Israel
- Italy
- Jamaica
- Japan
- Kuwait
- Malaysia
- Mexico
- Morocco
- Netherlands
- Nicaragua
- Nigeria
- Norway
- Paraguay
- Peru
- Poland
- Russia
- Russian Federation
- Saudi Arabia
- Slovakia
- South Africa
- Switzerland
- Turkey
- United Kingdom
- Venezuela

OUR PARTNER HOSPITALS



The House can accommodate 84 families, and it is filled to capacity almost every night. The House's location in Manhattan, in close proximity to 16 major medical and cancer treatment centers, draws children and families from across the country and the world, as well as from the metropolitan New York City area. Since its founding, more than 35,000 families have stayed at Ronald McDonald House New York.

1. The Children's Hospital at Montefiore
2. Morgan Stanley Children's Hospital of New York-Presbyterian
3. Mount Sinai St. Luke's
4. Kravis Children's Hospital at Mount Sinai
5. The Mount Sinai Hospital
6. Lenox Hill Hospital
7. Hospital for Special Surgery
8. Memorial Sloan-Kettering Cancer Center
9. New York-Presbyterian Hospital/Weill Cornell Medical Center
10. Manhattan Eye, Ear and Throat Hospital
11. Mount Sinai Roosevelt
12. Hassenfeld Children's Hospital at NYU Langone
13. Mount Sinai Beth Israel
14. New York Eye and Ear Infirmary of Mount Sinai
15. Bellevue Hospital Center
16. Kings County Hospital Center

SERVICE

Our volunteer corps continue to serve as the backbone of the organization, providing a helping hand, a reassuring smile and a warm heart when our families need them the most. In 2015, individual volunteers donated more than 15,000 hours of their time in support of our residents.

Mary Lambert, Agatha Louis, Vincent Migliore, and Barbara Schweitzer received their Hope Awards as an acknowledgment of their outstanding commitment to the organization, serving the needs of the children and families that reside here. The Hope Award recipients have served as exceptional examples and will continue to inspire their fellow volunteers to go above and beyond in the spirit of giving.

This past year, 100 new individual volunteers joined the House, while 91 different corporate and community groups sponsored dinners for over 350 nights of the year. The House also introduced a daily lunch program with more than 39 corporate and community group participants. Overall more than 12,000 hours of community service were given through group activities. Groups included: Bloomberg, Central Synagogue, Duane Reade, LinkedIn, Macy's, the NBA, West End Kiwanis, and many others.

The "Happy Wheels Coffee Cart" also began rolling through the halls of the Hospital for Special Surgery as a component of our hospital outreach program. The cart is fully staffed by volunteers and operated Monday through Friday



with the provision of healthy snacks and refreshments for the caregivers of children receiving inpatient care.

With 410 attendees, the 37th Annual Volunteer Recognition Dinner was held for the first time at the Grand Hyatt Hotel in Midtown. Seventy-seven individual volunteers were acknowledged for their commitment to the RMH-NY mission. Michael Slocum, vice president of customer engagement for The Coca-Cola Company, served as the evening's guest speaker as he outlined the long-term partnership between The Coca-Cola Company and Ronald McDonald House Charities. Bloomberg LP and the Guy M. Stewart Cancer Fund received Distinguished Community Service Awards for the many ways



Top: Our canine volunteers and their handlers are a welcome sight when families return home from a day of treatment. Bottom: Groups like Adobe help to provide nourishing meals that give our families strength for the next day's fight.

they generously give their time and resources to ensure that families are greeted with warm smiles and a place that they can call home.

We could not do the work that we do without the helping hearts and hands of the 750 individuals that give tirelessly to the House.



Top: Current and past recipients of the Hope Awards gathered for the celebration during National Volunteer Week Bottom: The members of Guy M. Stewart Cancer Fund and Team Ronald were on hand to make the Block Party a huge success!

OUR DONORS

Ronald McDonald House® New York gratefully acknowledges

its many donors, volunteers and community groups for their

generosity and support in 2015. Ronald McDonald House New

York is locally owned and operated by an independent, nonprofit

corporation and is entirely dependent upon support from

individuals, businesses, foundations and community groups.

We thank all those who have supported us from December 31,

2014, through December 31, 2015. If we have erred or omitted

anyone, we apologize and ask that you please contact

Erika Loo, Donor Database Administrator, at (212) 639-0100

or eloo@rmh-newyork.org, so that we may correct our records.

DONORS

\$100,000 and over

Sol and Margaret Berger Foundation
The Blavatnik Family Foundation
Bloomberg
Children's Happy Faces Foundation
Joanne & Emanuel "Manny" Chirico
Jill & Alexander Dimitrief
Fiona & Stanley Druckenmiller
Kara & Peter C. Georgiopoulos
G-III Apparel Group Ltd.
Global Brands Group
Elaine & Kenneth Langone
Macy's & Bloomingdale's
Danielle & Eric W. Mandelblatt
Naddisy Foundation
Peerless Clothing International Inc.
Peter J. Solomon Company, L.P.
Louis Pupello
PVH Corp.
RBC Capital Markets
Ronald McDonald House Charities
Ronald McDonald House Charities-
New York Tri-State Area
Janet & Keith S. Sherin
Tony's Di Napoli
Weber Shandwick
Weil, Gotshal & Manges LLP
Zurich

\$50,000 - \$99,999

Carol Staab & Steven J. Bensinger
Dorie & Ken Berliner
Jena & Milton Berlinski
BlackRock
Brandix Lanka Limited
Bruce G. Geary Foundation
Citigroup
David Wright Foundation
Deloitte & Touche LLP
Estate of Eleanor Zinno
Estate of Lawrence Kastin
Fresh Direct, LLC
GE Capital Corporation
GE Foundation Matching Gift Program
Geoffrey Beene Foundation
Grandstand Sports & Memorabilia, Inc.
Guy M. Stewart Cancer Fund, Inc.
Ms. Ellen R. Harris

Syde Hurdus Foundation, Inc.
ITG, Inc.
JC Penney Company, Inc.
JPMorgan Chase & Co.
Kohl's
Ms. Ana Diez De Rivera & Mr. Philippe Laffont
Rebecca & Sacha Lainovic
Li & Fung Ltd.
L'Oreal USA
The Ludwig Family Foundation, Inc.
Tina & Terry Lundgren
Mr. Andrew Merson
Morgan Stanley & Co.
Movado Group Inc.
Nameson Group
Palladin Capital Group, Inc.
Jane & David Preiser
PricewaterhouseCoopers, LLP
Regis Corporation
Ross Stores
Tracy & Stanley B. Shopkorn
Ted Moudis Associates
The Boston Foundation
Tishman Construction Corporation
TJX Companies
Youth Inc.

\$25,000 - \$49,999

ACE Group
America Sportswear, S.A.
American Essentials
American International Group
Peggy & Keith T. Anderson
Judy & John Angelo
Anne Klein
Arvind Lifestyle Brands
Bank of America Merrill Lynch
Barclays Capital Inc.
The Sandra Atlas Bass &
Edythe & Sol Atlas Fund, Inc.
BC International Group, Inc.
Belk, Inc.
Cantor Fitzgerald Securities
Covington & Burling LLP
Cushman & Wakefield, Inc.
Cuttone & Co. Inc
David Yurman Enterprises
Davis Polk & Wardwell
DFA LLC

Amy & Harris Diamond
DLA Piper US LLP
EarthShare Charity Support Center
Empire State Realty Trust
Ernst & Young, LLP
Susan & Randell Falco
Fossil, Inc.
Elissa Meyers & Shelly S. Friedman
Genco Shipping and Trading
Gener8 Maritime, Inc.
George Chatzopoulos Fund, Inc.
Gloss Art LLC dba Gloss
GNYHA Ventures, Inc.
Goldman Sachs & Co.
Grupo Axo
Himan Brown Charitable Trust
Hirdaramani International Exports
Hogan Lovells
ICAS Corporation
Iconix Brand Group Inc.
Inbrands S/A
JAT Capital Management, L.P
Jenner & Block LLP
Jon & Mindy Gray Family Foundation
Jones Lang LaSalle
Katten Muchin Rosenman LLP
Kenneth Cole Productions, Inc.
Kramer Levin Naftalis & Frankel LLP
Dan Lufkin
Janet & James P. MacGilvray
MAINFIRST
Marcraft Apparel Group
Marsh LLC
MasterCard International Incorporated
McCann Worldgroup
McCann-Erickson Inc.
McKinsey & Company, Inc.
Beth Ann & Daniel McQuade
Mr. Michael D. Melnick
Mutual of America
New England Patriots Foundation
New York Athletic Club
New York City Police Department
The New York Football Giants
North 6
Ms. Marie J. O'Brien
PVH Brands Australia
Ralph Lauren Corporation
RBC Foundation USA
Reed Smith
Shirley Sanchez
Select Jewelry

Sullivan & Cromwell LLP
The Eisner Foundation, Inc.
The Louis & Constance Lambran Foundation, Inc.
The Towerbrook Foundation
Tishman Speyer Properties, LP
Tommy Hilfiger U.S.A Inc.
VF Corporation
Wachtell, Lipton, Rosen, & Katz
Keren & Guy Weltsch
Williams Capital Group

\$20,000 – \$24,999

Mr. & Mrs. Paul R. Aaron
Dr. Kathryn & Mr. Bruce Beal
The Boston Consulting Group
Loren Breslow
James J. Burke, Jr.
Mr. & Mrs. David Calhoun
Charitable Lead Annuity Trust
Under the Will of Louis Feil
Jesse Cole
Michelle & Thomas Coleman
Dallas BBQ
Diana & Joseph DiMenna
Esquel Group
The Family EBK
Ms. Rachel Grodzinsky & Mr. Stephan J. Feldgoise
Victoria Ferrara
Fidelity Charitable Gift Fund
Jeffrey & Leslie Fischer Family Foundation
Friedman & Gotbaum, LLP
Mr. & Mrs. David Gerstenhaber
Goulandris Constance Foundation
Grano Family Foundation
Mr. & Mrs. Richard A. Grasso
Ms. Nicole Foster & Mr. Robert Grubert
Hercules Corp.
The Estate of Linda Katims
Elaine D. Kennedy
Local 628 Charities Fund
Anthony Lomangino
Alan R. Mulally
New York City Department of Sanitation
The Recanati-Kaplan Foundation
John J. Rohs
The Estate of Ethel L. Schwarzman
Susan B. Stearns
William T. Sullivan

\$15,000 – \$19,999

Active Media Services, Inc.
Mr. & Mrs. David Altman
American Express Co.
Ann Inc.
Arthur J. Gallagher & Company
Banca IMI Securities Corp.
Big League Impact
The Blackstone Group, Inc
Burlington Coat Factory
Mrs. Louise Camuto
Clifford Chance
CIT Group Inc.
Citrin, Cooperman & Company
Coca-Cola North America
Condé Nast
Credit Suisse First Boston
Delta Galil USA
Denver Investments
Digital Realty Trust
Direct Energy
Doscas Family Foundation
Douglas Elliman Real Estate
DVF Studio
Efficient Combustion & Cooling Corp.
Elite Island Resorts
Mr. & Mrs. Robert B. Fagenson
First Data Corporation
Fitzpatrick, Cellar, Harper & Scinto
Gibson, Dunn & Crutcher LLP
Gilbert & Tobin
Mr. & Mrs. Laurence Gluck
The Helping Hand Team
Himatsingka America
Hugh O’Kane Electric Company, Inc.
Husch Blackwell LLP
i.C.C. International Public Company Limited
Icon Painting & Interiors
Integrated HVAC Systems & Services Inc.
Interpublic Group of Companies
James & Kerry Jacobson
Jiangsu Lianfa Textile Co., LTD
Jones Day
Kane Top Co Ltd.
King & Spalding
Kirkland & Ellis LLP
Savas Konstantinides
Kraft Foods Matching Gift
Laird + Partners New York, LLC
Ken Lewis
Howard Lorber
Macy’s, Inc. Matching Gift Program
Marchon Eyewear Inc.
Frederick K. Marek
Memorial Sloan-Kettering Cancer Center
James Mooney

The Henry Nias Foundation
Offit Capital Advisors LLC
Olshan Frome Wolosky LLP
Nora & James Orphanides
Rosalie Pataro, L.P.C.
Perry Ellis International
PGA Tour
Rowan Family Foundation, Inc.
RTP Technology
May and Samuel Rudin Family Foundation, Inc.
RXR Realty
S. Rothschild & Co., Inc.
Marilyn Safenowitz
Samuel A. Ramirez & Co., Inc.
Sanford C. Bernstein & Co., LLC
SAP America, Inc.
Scholes Electric & Communications
Shanta Garments Limited
Shearman & Sterling
Sidley Austin LLP
Signmasters Inc.
SkyTrend
Societe Generale
South Pacific Fashions Ltd.
SunTrust Bank
Synchrony Financial
Tharanco Lifestyles, LLC
Joan Tisch
The Travelers Companies, Inc.
The Donald J. Trump Foundation, Inc.
UOVO
John O. Utendahl
Michael A. Vitulli
Wells Fargo
Welsh Family Foundation, Inc.
Ronald Wurtzburger
Zaskorski & Associates

\$10,000 – \$14,999

ABN Amro Holdings USA LLC
Adobe Foundation
Claire Alpert
Annaly Capital Management
Sabrina & Michael Antonacci
AOL, LLC
Arthur S. Doerner Private Foundation
Axis Capital
Bank of America Merrill Lynch
Bargold Storage Systems, LLC
BBDO
The Benjamin Family
The Blind Shepherd Fund
BLT Management, LLC
BMO Capital Markets

BNP Paribas North America, Inc.
Jaime Botta
Carnival Industrial Corporation
Centerview Partners
Century 21 Department Stores
Kathryn & Kenneth Chenault
John Chirico
Clayton Dubilier & Rice LLC
Cleary Gottlieb Steen & Hamilton, LLP.
Tribal Capital Markets, LLC
Clune Construction Company
Continental Garments Ind. (Pvt). Ltd.
David and Jacqueline Simon Charitable Foundation
The Raymond Debbane Family Foundation
Direct Edge, Inc.
E.W. Howell Co., LLC
Eataly
Blair W. Effron
Estée Lauder Inc.
Experian
FedEx Corporation
Fridolin Charitable Trust
The Gaisman Foundation
Robert C. Gasser
Peter T. Grauer
Gail & Joseph Gromek
Matthew J. Gruber
Mr. & Mrs. Jeffrey Gural
Charles L. Hammel III
Hawkes & Co.
Hearst Magazines
The Heller Family Foundation
Houlihan LoKey
Hudson’s Bay Company
Hugoton Foundation
J. Walter Thompson
JAD Corporation of America
Jane and Frances Stein Foundation
Jiing Sheng (USA) Ltd.
John and Barbara Samuelson Foundation, Inc.
Elizabeth R. & Thomas Joyce
Mr. & Mrs. Harris Kalish
Kevin G. Keyes
Phyllis & David H. Komansky
Lakewood Capital Management, LP
Laurie Lapeyre
The James T. Lee Foundation, Inc.
Candace Leeds
Stephen A. Levin
Laurence W. Levine Foundation, Inc.
Beth & Brian Levine
The Litwin Foundation, Inc.
Brett Loper
Lorber Charitable Fund
Marc Fisher Footwear
Erich P. Mauff

Tyler C. McNeil
Valerie A. Merone
Michael Kors
Motives Group Ltd.
Mulligan Security Corp
Carole & Paul Murphy
N.Y.A.C. Athletes Fund, Inc.
NAON, Inc.
National Basketball Association
NCB - National Cooperative Bank
New York City Fire Department
The New York Yankees
Northern Marine Management Limited
Orrick, Herrington & Sutcliffe LLP
The Pat Dunne Charitable Foundation
Ms. Linda S. Riefberg & Mr. Lee H. Perlman
Pershing Square Capital Management
Petracca & Sons
Randa Accessories
Arthur J. Samberg
Barbara S. Samuelson
Skanska USA Building, Inc.
Skuld North America, Inc.
Barbara Bartlett Sloan
Iris Smith
Specialty Insurance
Ms. Joan M. Squires & Mr. Thomas Moran
State News
Rocco Strazzella
Striano Electric Co., Inc.
Structure Tone, Inc.
Kathleen Sullivan
Syska Hennessy Group, Inc.
T. Gary and Kathleen Rogers Supporting Family Foundation
Mr. & Mrs. Vincent & Laura Terranova
Texport Indus
tries Pvt. LTD
Universal Mailing Service Inc.
Valley Construction Services
Van Heusen Foundation
Jenny & Michael A. Weisburger
Suzy & Jack Welch
Ryan Zanin

\$7,500 – \$9,999

Action Abstract Inc.
AIG Matching Grants Program
AmWins Brokerage of New York
Aon Risk Services
Arch Insurance Group
CBRE, Inc.
Chubb & Son Inc.
Clear Bridge Compensation Group
Teresa & Bruce D. Colley

CRC Insurance Services
Daniels, Norelli, Scully & Cecere, P.C.
Patricia H. Donaldson
Douglas Elliman Real Estate
Elevated Floor Service Inc.
Empire Blue Cross Blue Shield
F&G Mechanical Corporation
Eric Fast
Freedom Specialty/Nationwide Insurance
Freeman & Co., LLC
Deborah & John Freer
Mr. & Mrs. Ian Goodman
Graphic Service Bureau
The Hartford Financial Services Group
HCC Global Financial Products
HSBC Private Bank
Integro Insurance Brokers
Ironshore Management, Inc.
JLT Specialty Ltd
Hulya & Mwaffak Kanjee
Kayanna Dewey Charitable Trust
KCG Holdings Inc.
Kids Who Care For Kids, Inc.
Liberty Mutual
Richard H. Martin
McDonald’s - New York Region
McDonald’s Corporation
The Motion Picture Club Foundation
Glen D. Nager
National Distribution Alliance
Navigators Management Company Inc.
New York City Ready Mixed Concrete Industry Advancement Fund
Ronald McDonald House of San Francisco, Inc.
Rudy Saviano, Inc.
Safety National Casualty Corporation
Schneider Electric
Myron P. Shevell
Peggy & Russ Sloan
Simon Smith
Teamsters Local 282
Turner Interiors
Erik Van Stry
Willis of Connecticut, LLP
XL Insurance

\$5,000–\$7,499

Accent Group Solutions
Mr. & Mrs. Henry Adams
Tim Adams
Aegean Marine Petroleum Network
AIT Worldwide Logistics
Maria Allwin
American Express Centurion Bank
Board of Directors

American Express Company
 Anthony Anagnostakis
 Javid Anwar
 Asia Socks Inc.
 ASM Mechanical Systems
 Assured Environments
 Bryan Auld
 Veronica & James Baker
 Ajay Banga
 BATS
 Benevity Community Impact Fund
 Benjamin Shapiro Realty LLC
 Bettina Equities Company, LLC
 Nelson Blitz
 Bloomingdale's
 Jeffrey Bornstein
 Dr. & Mrs. Raffaele Borriello
 BP Elevator Co.
 Bracewell Giuliani
 Edna L. Breecker
 Paul Britton
 Building Contractors Association
 Susan & Jeff Campbell
 The Cantor Fitzgerald Relief Fund
 Capital ONe Services, LLC
 Cement & Concrete Workers
 Centennial Elevator Industries, Inc.
 Century Elevator Maintenance Corp.
 City National Bank
 The Estate of Jill N. Claster
 Laurie & Brian Conroy
 Core Four Construction Inc.
 Lynn & Peter P. Corritori
 Kevin L. Cox
 Gerry Cunningham
 The David & Sondra Mack Foundation
 Barbara Decker
 Demar Plumbing Corp
 Laura & James DeMare
 Brackett Denniston
 Judith DePalma
 DNA Model Management, LLC
 Abbey Doneger
 Dunwell Elevator Electrical Industries Inc
 Heather Ehrenkranz
 Megan England
 Every Supply Co., Inc.
 Extell Development Company
 Julie & Jonas Fajgenbaum
 Family Food Products
 Guy Farrington
 Federal Farm Credit Banks Funding Corporation
 Larry Feinberg Family Foundation
 Ziel Feldman
 Finish Line
 The Flaherty Family Charitable Fund

Kathleen & James Flanagan
 Mr. & Mrs. Joel M. Frank
 Fred Smith Plumbing & Heating Co., Inc.
 Thomas Fredericks
 Fridman-Hellman Foundation, Inc.
 Scott Friedman
 Michael Fux
 Joseph D. Gahtan
 Gallet Dreyer & Berkey, LLP
 Godiva, Chocolatier, Inc.
 Karen Greene
 Jennifer Hadiaris
 The Hallen Construction Co., Inc.
 Jacqueline Harris Hochberg
 Mr. & Mrs. John Harrison
 Hatzel & Buehler Inc.
 Herman Kay Company
 Suzanna C. Houston
 ING (U.S.) Financial Services Corporation
 Instinet
 International Limited Island East Hong Kong
 International Registries, Inc.
 International Securities Exchange
 Investors Bancorp, MHC
 Investors Bank
 Glenn H. Isaacson
 Mary Jaharis
 Dan Janki
 Jefferies LLC
 Jon Shevell 2002
 Joseph Farenga & Sons Inc.
 JustGive.org
 The Kamson Corporation
 Adam Katz
 Clifford B. Keller
 Hans W. Kertess
 Kerwin Communications
 Killian Family Foundation
 Mr. & Mrs. Hugh Kirkpatrick
 KPMG LLP
 Donna & Jeff Lanning
 Laws Textile Industrial Ltd.
 Lee Stahl & Toby Stahl-Maranga Charitable Foundation
 Loeb & Loeb LLP
 M&N Management Inc.
 Marathon Energy Corporation
 Marvin & Eleanor Goodman Foundation
 Matthew 18:5 Foundation
 Theresa McCabe
 Meridan Capital Group, LLC
 Alan Merson
 Steven Merson
 Metallic Lathers & Reinforcing Iron Workers Local 46
 Ms. Amy Forte & Mr. Dwight F. Meyer
 Gina & Vincent P. Migliore
 The Milton & Jena Berlinski Foundation

Mizuho securities USA, Inc.-John Koudounis
 MJS Foundation
 Thalia & Thomas Mottola
 Anthony Myers
 National Maintenance Supply Co. Inc.
 Stifel
 The New York Jets
 Nourison
 Pat Covelli Foundation
 Nancy S. Perrin
 PGA of America
 Rockefeller Philanthropy Advisors
 Plumbers Local Union #1
 PRC - Property Resources Corporation
 Quality Building Construction LLC
 Quinn & Feiner Svce Co., Inc.
 Vickie & Charles E. Rappold, II
 Red Apple Group
 Andreas Regenauer
 Charles Restivo
 Roberts & Roberts Esquire
 Mary Jo & Brian Rogers
 Ronald McDonald House at the Maria Fareri Children's Hospital
 Ropes & Gray LLP
 Dan Rosenbaum
 The Rubin Foundation
 Safilo USA, Inc. Safilo USA, Inc.
 Sandler, Travis & Rosenberg, P.A.
 Sandy Alexander, Inc.
 Ms. Joan Sansone
 Satellite East Plumbing Inc.
 SBFI-North America
 Mark Schiowitz
 Jeffrey Schwartz
 The Securecom Group
 Mr. & Mrs. William R. Serpe
 Simpson Thacher & Bartlett LLP
 The Sirkin Family Charitable Foundation
 Howard Sloan
 Mr. & Mrs. Christopher Sobecki
 Christopher C. Stavrou
 Suburban Pest Control
 Tania and Brian J. Higgins Charitable Trust
 Peter Tannenbaum
 Linda & John P. Tavlaros
 Mark Taylor
 TD Bank
 Belinda & Chris Teryazos
 Mr. & Mrs. Lenard Tessler
 Tindel Replacement Windows Inc.
 Tishman Technologies Corp.
 Tommie Cooper Inc.
 Town Residential
 Townhouse Partners
 Trebbianno d/b/a/ Showroom35
 Truist Distribution

Turner Construction Company
 Frank Tworecke
 Ultramar Travel Management
 Uneeda Enterprises
 United States Information Systems, Inc.
 United Structural Works Inc.
 United Way of Central Ohio
 Univision Management Company
 Jeffrey Urban
 Van Stry Design
 The Vane Brothers Company
 W Diamond Group
 Ms. Susan C. Frunzi, Esq. & Mr. David Wachtel
 WB Engineering
 Wedbush Securities
 Eric Wiseman
 Woodland Foundation
 Yahoo! Employee Foundation

\$2,500-\$4,999

1742 First LLC-John Paravalos
 23-55 79th Street Corp
 A & L Cesspool Service Corp.
 Access Direct
 Michael A. Accurso
 Maureen & Frank R. Adinolfi
 Advantec LLC
 American Express Bank, FSB Board of Directors
 America's Charities
 Americon Construction, Inc.
 Mr. & Mrs. Pat Antonacci
 Robert Appel
 Allison Arden
 Glenn R. August
 Franz W. Bacon
 Baker, Donelson, Bearman, Caldwell & Berkowitz
 Bank of America Matching Gift Foundation
 Barbara's Team Of Hope
 Timothy L. Barefield
 James Bean
 Beazley
 Bernard & Anne Spitzer Charitable Trust
 Bernhardt Moving, Inc.
 Paul P. Bernstein
 Mr. & Mrs. Frank Bisignano
 Ron Bleiweiss
 BNY Mellon Community Partnership
 The Bomar Foundation
 Terry & Denis Bovin
 Brick & Patel
 Buckingham Capital Management, Inc.

Building & Construction Trades Council of Greater New York
 Barbara Byrne
 Louise A. Cangialosi
 CapCommunity Foundation Inc.
 Capell, Barnett, Matalon & Schoenfeld LLP
 Ms. Linda Ransom & Mr. James J. Capra, Jr.
 Perla Capriles
 Carlow East Bar
 Arthur Cashin
 Mr. & Mrs. Rob Casper
 Cassone Leasing Inc.
 Frank Cerisano
 Cestaro Family Fund
 Charma's Kids Club
 Bellay & Eric Chu
 CIBC World Markets
 Citizens Bank
 Scott Cohen
 Estate of Sheldon Cohn
 Collins Building Services Inc.
 Component Assembly Systems Inc.
 ComSource
 Peter Cooke
 Crescent Capital Group, L.P.
 Mrs. Wini Cudjoe & Mr. Herve Vixamar
 Custom Leather Canada Ltd.
 Daughters of Penelope, Medusa Chapter #345
 DBS Bank, Ltd
 Nancy de Brito
 Joseph DeBellis
 Patricia A. Decker
 Peter DeLuca
 Dimension Data and Cisco
 Ditmas Managment
 DNV GL
 Mr. & Mrs. Jack Dolce
 The Doneger
 Duane Reade Charitable Foundation
 Mr. & Mrs. Timothy Dugan, Jr.
 Joe Duncan
 Linda H. Dunham
 E- J Electric Installation Co.
 Eastman Footwear Group, Inc.
 Ms. Marni Mirman & Mr. Nicholas Economou
 Terri & Jim Eggers
 Mr. & Mrs. Jeffrey Ellsworth
 The Elmer & Mamdouha Bobst Foundation Inc.
 Empire Architectural Metal Corp
 Enterprise Association Steamfitters Local 638
 Environetics
 Ess & Vee Acoustical Contractors, Inc.
 Robert B. Evans
 Evercore Partners Services East L.L.C
 Exhibit Express of America, Inc
 Fabra Cleen Carpet & Fabric Specialist, Inc.
 Ferrara Brothers

The Estate of Nedda Feuerstein
 Chris B. Fields
 Five Star Apparel
 The Foop Foundation
 Mr. & Mrs. John Gaffney
 Melissa & Casey Gard
 Mr. & Mrs. Jeremy Geller
 Gensler
 Julie & Tom Gentile
 Jeffrey S. Gerson
 GETT
 The Gettinger Family Foundation
 Gildan/Gold Toe
 Michael Gordon
 Barbara Gottesman
 Graybar / ADC
 Greater Alliance
 Joseph M. Guidetti
 Jane Gural-Senders
 Mr. & Mrs. Bruce Guthart
 Sophia Guzman
 Efney Hall
 Hamilton Air
 Harbor Wholesale
 Hellenic American Bankers Assoc. Inc.
 Helmar Foundation
 Henegan Construction Co., Inc.
 Heritage Vintage Sports Auctions, Inc.
 The High Tower Foundation
 Highpoint Solutions
 Craig & Andrea Horowitz
 Hunter Roberts Construction Group
 IAT Reinsurance Co. LTD
 IBM Employee Services Center
 IMAX Corporation
 International Union of Operating Engineers Local 14-14B
 International Union of Operating Engineers, Local 15, ABC&D
 Sharon & William Jacob
 JD & The Straightshot
 JDA Software
 Jinsoon Beauty
 The Joe & Hellen Darion Foundation
 JPL Associates, Inc.
 JPMorgan Chase & Co. Employee Giving Campaign
 JPMorgan Chase Foundation
 JPMorgan Chase
 Joseph Jurist
 Kaplan Development
 Irina Kashan
 Mark Kellner
 Michael L. Kelly
 Kiltwalk
 Kings Concrete, LLC
 Mr. & Mrs. Edwin S. Klein
 Klemanowicz, Holmquist & Vande Stouwe, LLP

Ms. Bonnie Fox & Mr. Stuart Koenig
 George K. Kollitides, II
 The Kraus Family Foundation
 Laborers Union Local 731
 Thomas V. Leeds
 Sir Geoffrey & Lady Leigh
 Patrick J. Lenz
 The Levy Group Inc.
 Lynne M. Litterini
 LLOYD&CO
 Loews Corporation
 LTB Mechanical Corp.
 The Luckow Family Foundation, Inc.
 M&R Management Co., Inc.
 M&T Bank
 Mackay Shields LLC
 Macy's Corporate Giving
 Vincent Maimone
 Martin Greenfield Clothiers
 Basil G. Mavroleon
 Helen E. McCluskey
 Constance B. McGillicuddy
 McGuireWoods, LLP
 Mr. & Mrs. James P. McTernan
 MDF Holdings LLC
 MEBC, Inc.
 The Minio Family Foundation Inc.
 William A. Monness
 Mary B. Moore
 Miri Nakash
 National Distribution Alliance
 Kenneth C. Natori
 Nautica Enterprises Inc.
 NEST Fragrances
 New York Building Congress
 New York City Police Department
 Gaelic Football Team
 New York Community Bank Foundation/
 Atlantic Bank of New York
 Sheila & Joel Newman
 Raj Nooyi
 Novo Consulting, LLC
 NY Pipe Trades Association
 NYC Combined Federal Campaign
 Elizabeth O'Connor
 John D. Olson
 P. Hendel Products
 P/Kaufmann Inc.
 Pearlgreen Corporation
 Antonio Perez
 Martha & Harry Perrin
 Mr. & Mrs. Michael P. Petrane
 Tricia Peyser
 PGEI of America Charitable Foundation, Inc.
 Pond Consulting Corp
 Popular Ford Services INC.
 Ellen Porges Dannenberg
 Kathy & Michael B. Presto

Henry M. Quincannon, Jr.
 Michael Jeffrey Razny
 RCA Asphalt, LLC
 Regional Appraisal Associates, Inc.
 Republic Records
 Linda & Michael E. Roemer
 John & Debbie Rogan
 Romark Logistics
 Rose DuLude Audiology, PC
 Rubenstein
 Susan & Jack Rudin
 Donna & Peter Samaha
 Audrey Schilt
 Harriet Schlossberg
 Robert Schumer
 Schwab Charitable Fund
 The Schwartz Family Charitable Fund
 Stephen H. Schwartz
 Scotiabank
 David Seiden
 Sequential Brands Group
 Diana Shaheen
 Felicia Shapiro
 Jesse Shapiro
 Dr. Tawfik Sharkasi
 Sofia Sharp
 Jarett Siegel
 Joseph Siemens
 Signature Bank
 Megan P. Smith
 The Society Model Management Inc.
 Society of Kastorians ""Omonoia,"" Inc.
 Solitaire Creations Inc
 Arnold R. Sollar & Elaine Sollar Eisen
 Southern Wine & Spirits of America, Inc.
 Mr. & Mrs. Gregory Spiegel
 St. Nicholas Greek Orthodox Church
 of Flushing, Inc.
 Stacey Braun Associates, Inc.
 Lee J. Stahl
 Standard Chartered Bank
 Candice & Steven Stark
 Alix Strauss
 The Summers Family Foundation
 Tanger Outlets
 Teamsters Local Union No. 456
 The Thylan Nussbaum Family Charitable Fund
 Tiger Button
 Tiger J. LLC
 Tile, Marble & Terrazzo Local Union No. 7
 TKO Evolution
 Trinity Trust
 Mr. & Mrs. Perry Troisi
 Tully Construction Co., Inc.
 Tutor Perini Corp
 Ubuntu KDCE Foundation
 ULLICO Investment Advisors, Inc.

UniCredit Bank AG
 United Air Conditioning Corp, II
 United Way of Northern New Jersey
 Unity Electric Company LLC
 James Valadez
 Stephen Varone
 Vella Interiors, Inc.
 Ms. Meredith Vieira & Mr. Richard Cohen
 Vine Street Imports
 Christa Volpicelli
 Diane Schierlitz & Eric Walsh
 Elaine & Alan Weiler
 Mark Weitzel
 WestJet Airlines
 Robert Whitney
 Whtieford, Taylor & Preston
 Charles Winnick
 Elizabeth Wintrich
 Jan & Eric Woglom
 Adam E. Wolkoff
 Peter Wunsch
 Joseph L. Yasgur
 YFD Cabinetry
 YourCause, LLC

\$1,000–\$2,499

75 East End Owners, Inc.
 A Mangone Safety LLC
 The A. Woodner Fund, Inc.
 A.J. McNulty & Co., Inc.
 ABC Caging
 ABCO Peerless Sprinkler Corp
 Able Floor Service Inc.
 Amy Abrahams
 Ernest Abrahamson
 Ellen Abrams
 Schnelle Acevedo
 Adco Electrical Corporation
 ADJ Advance Inc.
 Aegean Bankers USA
 Aggressive Energy & Mechanical Group
 AKF Group
 AKRF, Inc.
 Mary & Manuel Alas
 Alcom Electric Corp.
 Tal & Oren Alexander
 Maria D. Alioto
 All-Safe LLC
 American Express, Matching Gift
 American Youth Dance Theater
 Amiee Lynn
 Amigos Da Bicicleta
 Mr. & Mrs. Christopher Amo
 Agnes & Antigonos Anastasiou

Charles Anderson
 Andrea Rizzo Foundation
 Eric M. Anton
 Apfelbaum Family Foundation
 Archdiocesan Cathedral School
 Elena Aristova
 Pedro Arroyo
 Atalanta Sosnoff Capital, LLC
 Atlantic Asset Management LLC
 Aurify Brands
 Austin Community Foundation
 Automobile Lodge 447
 The Axsociation Inc.
 B&N Construction LLC
 BACC Builders, Inc.
 Ms. Wendy P. Bachman &
 Mr. Frederick M. Bachman
 Frank A. Baker
 Bala CSI Consulting Engineers
 Rosalie and Stephen Balog
 Bancker Construction Corp
 Bank of America Charitable Gift Fund
 Bank of America
 Bernice (Bunny) Barb
 Janine Baron
 Neil Barr
 Nelida C. Barreto
 Batesville
 John E. "Jeb" Beckwith
 Judy Bedol
 Stephen Bendetti
 Benevolent Society Ladies of Kastoria
 Benjamin Motors Inc.
 Guy Bergere
 Jennifer Bergin
 Allison & Ronny Bergman
 Madaleine Berley
 Bernstein Display
 Mr. & Mrs. Steven Bernstein
 Mr. & Mrs. Marc Berson
 Rob Bier
 Robert L. Billingsley
 Benjamin & Jody Black
 Matthew Blank
 Ms. Alisa Coleman & Mr. Michael Blitzler
 Bobby J. Enterprise Inc.
 Alvin Bobrow
 Eileen Bohan-Browne
 Bohemia Garden Center, Inc.
 Maribel Bolivar
 Fred Bosshardt
 Botto Mechanical Corp.
 Ashley & Tyler Brady
 Mr. & Mrs. Charles N. Bralver
 Roxanne Brandt
 Brian Forgione Foundation
 Bruce A. Brian

Broadway Exterminating Co.
 Brooklyn Quilters
 Michael Brooks
 Mark E. Brown
 Joseph Browne
 Leslie & Barbara Buckland
 Mr. & Ms. Kevin Buehler
 Mr. & Mrs. Alan Buhrke
 Kurt Butenhoff
 Mr. & Mrs. Timothy Butrie
 Mr. & Mrs. Carl and Debbie Cadwallader
 Stephen Caldeira
 Chris Caliendo
 Calvin Klein Furniture
 CAM Energy Heating & Air Conditioning, Inc.
 Cambria Truck Center
 Mr. & Mrs. Robert E. Capaldi
 Capgemini America, Inc.
 Kendall Carter
 Anthony Caserta
 Edward P. Cashman
 Castagna Reality Co., Inc.
 The Causeway Agency LLC
 Gabrielle & Dorando Cavallacci
 Cement & Concrete Workers Local 6-A
 Central Park Medical Practice, PC
 Michael G. Chalos
 Peter Chapman
 Howard Chatzinoff
 Alison Cheever
 Chelsea Piers Management, Inc.
 Dr. Curtis Chen
 Pamela R. Chepiga
 Children Helping Children
 Marc Chimenti
 Erica Chiporukha
 Corey & Vanessa Chivers
 Jane Choate
 L. Frank Chopin, PLC
 Ravi Chopra
 Theresa M. Christie
 Florentia Christodoulidou
 Ryan Chung
 Melissa and Doug Cifu
 Christopher Cigna
 Tonya Clenney
 Bruce Cobern
 Steve Cohen
 Cohn Reznick LLP
 Ann Coleman-Poll
 Collier Capital
 Columbia Threadneedle Investments
 Conair Corporation
 Owen P. Condon
 Evan Conolly
 Johnathan L. Cook
 Elizabeth Cordova

Olympia Corritori
 CRC Insurance Services, Inc.
 Monness, Crespi, Hardt & Co., Inc.
 Daniel P. Cronin
 P Holden Croslan
 Cross Country Construction LLC
 Crown Peters Travel Service of Astoria, Inc
 Martha Cuadrado
 Patricia & Kevin Cummings
 Current Fire Protection, Inc.
 Jaclyn Cusenza-Mitzmacher
 The Cygnet Foundation, Inc.
 Nicholas J. D'Amato
 Theresa M. Danna
 Kevin Dart
 Nancy Davies
 Sherry Davis
 J. David Davis
 Kathleen De Riesthal
 John Deegan
 Cory Deforrest
 Todd Degarmo
 Karen Degnan
 A. Daniel Dell'Elce
 Mr. & Mrs. Dominick Demarinis
 D'Maris & Joseph Dempsey
 Deutsch, Inc.
 Hester Diamond
 Danielle DiFerdinando
 Harry DiOrio
 DKN Ready Mix
 Julie Dobbins
 Alfred Docanti
 Mr. & Mrs. Michael Donahue
 The Donald and Barbara Zucker
 Family Foundation
 The Donaldson Organization
 Sherri Donat
 Scott Donner
 Mr. & Mrs. Justin B. Doran
 Mr. & Mrs. George Drapan
 Muriel Drewitz
 Duane Morris LLP
 Duce Construction Corporation
 Patricia M. Dugan
 Marilyn Dukoff
 Robert A. Dunn, Jr.
 Duranti AI
 Durnan Group Managers
 Christopher Durnan
 Margaret M. Dwan
 DynaServe Industries, Inc.
 Mr. & Mrs. David P. Eisman
 Brad Elders
 Justin Elghanayan
 Empire Merchants
 Empire Transit Mix, Inc.

JOSHUA JIMENEZ, 17

Cocoa, Florida



For 17-year-old Joshua Jimenez, life is anything but typical. Diagnosed with cancer as an infant, he has spent his entire life traveling back and forth from Florida to New York City first to receive treatment for neuroblastoma, and now for follow-up care. His battle is an inspiration to us and every new family that walks through our doors.

“I’ve never really felt normal anywhere else. I’ve always felt I was different. Because of my cancer, I see the world so differently, and I treasure life so much. The Ronald McDonald House helped me grow, and made me feel like I had a place—a place that I could be myself.”

\$1,000–\$2,499 (continued)

Entourage Flooring Inc.
Entrust Capital Management
ePlus Technology, Inc.
Ismael Escalera
Mr. & Mrs. Michael Esposito
Esther Koven Charity Foundation
The Esther L Merten Gift Fund
Etna Contracting Inc.
Euraupair Intercultural Child Care Programs
Evercore ISI
Megan Driscoll
Facade Maintenance Design
Mel Farrell
Sante Faustini
FBR Group
Federal Home Loan Bank of New York
Maryanne Federoko
Fein Foundation
Alan Feldman
Ferguson Enterprises
Fidelity Brokerage Services LLC
Matthew Finnigan
First Hand Tickets Corp.
Alexander Fischbein Foundation
Jennifer Flanz
Fleetwood Lock & Alarm Co., Inc.
Stuart K. Fleischmann
Katherine G. Flynn
Patrick Flynn
Dominick Fornabaio
James Fortescue
The Frederick D & Karen G Schaufeld
Family Foundation
Sheri Frefeld
Cherilyn & David Frei
Nancy Freire
Daniel R. Fuchs
Craig Fuehrer
Fusco, Brandenstein & Rada, PC
Future Tech Consultants of New York
Jimmy Gabriel
Timothy Galant
Tina Galitsis
Gallaghers Steak House
Sharon Garavel
Dr. Allison Gault
Mr. & Mrs. Brian Gavin
General Atlantic
The General Contractors Association
of New York, Inc.
Jeff Gennette
Mr. & Mrs. Thomas Gentile
Elinor M. Georgopulo
Jack Gerard
Gerduld Cougar Foundation, Inc.
Giant Industrial/Wirecrafters
Mr. & Mrs. Robert Giaquinto
Judy & Rod Gilbert

J. Kevin Gilgan
Give With Liberty
Global IT & Recovery Services
Virginia Goebel
Jay Goffman
Randie Gold
Mary Goldberg
Mr. & Mrs. Robert F. Goldberg
Morris Goldfarb
Goldman Sachs Gives
Goldman, Sachs & Co. Matching Gift Program
Hope & Dale Goldstein
Elizabeth J. Goor
Donald & Joan Gordon
Andrew Gottlieb
Thomas Gowers
Lillian Grath-Nole
Jennifer & Daniel Grattan
Greek Orthodox Archdiocesan Cathedral
Green Earth Enterprise
Mark M. Greenblatt
Jack Gross
Robert & Susanne Grubert
Judith Gumkowski
H & D Maintenance Co Inc.
Habitat Magazine
Daniel Halvey
William E. Hamilton
Joyce Hamlett
Mr. & Mrs. Derek Hampson
Kurt Hansson
Catrina Harding
The Harrison T. Lefrak Charitable
Foundation, Inc.
Karin O. Harrison
Robert L. Harteveldt
Haskell Jewels, LLC
Robert W. Hassler
Kyriakos Hatziminadakis
Mr. & Mrs. Thomas P. Hauspurg
Lonnie Haymes-Schwartz
Haymond Law Firm, PC
John J. Healy
Carole M. Hecht
Linda & Todd Hecht
Patrick Heenan
Mary J. Helenek
Daniel Henson
Heritage Werks
Elliot Hershberg
Nicola M. Heryet
Hibernia Provident Society
Hightower Holding LLC
Henry Hippert
Franklin W. Hobbs
Dr. & Mrs. Mark Hochberg
Hofmann Family Charitable Fund

Bernadette C. Holdener
Holy Trinity Greek Orthodox Church PTA
Russell G. Horn
Hotel, Restaurant & Club Employees Union
Hub International Northeast
Hudson Advisors
Mr. & Mrs. James J. Hughes, Sr.
Mr. Mendel Hui
Elaine YL Hung
Sandra Huseth
Ideal Plumbing Corp.
Idol Family Foundation
Infinite Manufacturing Group, Inc.
Ingersoll-Rand Co.
Intercontinental Real Estate Group
Interior Contruction Corporation
Interior Management, Inc.
Internatioanl Brotherhood of Electrical
Workers Local No. 3
Intradeco
Invesco
Ironworkers Local 580
Isseks Bros, Inc.
IT'SUGAR
J Squared Press Inc.
J.P. Morgan Clearing Corp.
Patricia Jack
Alan and Barbara Jacobs
Harold S. Jacobson
JAJ Executive Services LLC
Matthew Jamison
Jantile Inc.
Emiley Jellie
The Jessica Foundation
The Joan Perkowski Cashin Foundation
Joele Frank, Wilkinson Brimmer Katcher
John B Lovette & Associates Ltd
Johnson & Johnson
Lee Johnston
Joseph and Katherine Macari Foundation, Inc.
The Joy of St.Paraskevi
JP Morgan Chase Foundation
Judy Gilbert Consulting
Mr. & Mrs. Jeffrey Julien
Mark Jurish
Scott Kajer
Thomas L. Kalaris
Adam Kaminer
Kanaris Contracting, Corp.
Jeffrey Katz
Mr. & Mrs. Leonard Katz
Steven W. Katz
George Kaufman
Jason Kaufman
Lawrence Kaufman
Martin Kaufman
Kayser-Roth Corporation

John Kazickas
Jay & Susan Keller
Mr. & Mrs. David Kells, Jr.
John and Anne Kelly
John & Nancy Kelly
Mr. Michael Kelly
Edwin & Marie Kelsey
Kenilworth Enterprises, Ltd.
Leona Kern
Cristie Kerr
Howard J. Kessler
Jerry Keyes
Lucille Khornak
Charles Kibel
Sandra Kim
Chang S. Kim
Peter A. Kindler
Lynn & Tom King
Laura Kirkpatrick
Lisa Kirschner
Andrew H. Klein
Barbara & Martin P. Klein
Richard Kleinman
Judy Kloner
Kobryn Electrical Services, Inc.
Konner Teitelbaum & Gallagher, P.C.
George J. Konomos
Kore Insurance Holdings LLC
Letta Kouzios
George A. Kramer
Adam Kraushaar
Peter Kreatsoulas
Donna & John Krenicki
Joseph R. Krist
John Kuntz
L.J. Coppola Inc.
Ladies Philoptochos of Holy Cross
Whitestone
Ladies Philoptochos Society of Panaghia
of Island Park
Dr. Paul C. Ladopoulos
AG Lafley
Arnold Lakind
Raegan & Robert Lange
Lindsay Langston
Megan Larche Dominick
Denise LaVetty
The Lawrence & Anne Frisman Foundation
Christina Lazaridis
Leardon Boiler Works, Inc.
The Legacy Agency
Legoland Discovery Center of Westchester
John P. Leib
Gerald Leo
Richard Lerner
David Lester
Camillo Levito
Richard Levoi

Brooke Levy
Mr. & Mrs. Bruce Levy
Gary Levy
Marjorie Riche Lewis
Brian Lichter
Liffey Van Lines, Inc
Linea Architects, P.C.
David J. Lipson
Roy A. Lipson
Andrea Lisher
Elena Liu
Local 32BJ SEIU
Virginia Loper
Lori Mazzeo
Hannah Low
Thomas Luciano
Mr. & Mrs. Thomas M. Luddy
M&A Metals, Inc.
Sean Mackin
Macmillan Trade Publishers
Macy's Staff Giving
Magna-Dry Carpet Cleaners, Inc.
Jeanne Magram & Drew Murphy
James M. Maher
Sarah Maisano
Mr. & Mrs. Peter L. Malkin
Irene Mallis
Mallory & Church LLC
Manealoff Foundation Inc.
Manhattan Associates
Manhattan Endodontic Specialists
The Manhattan Resident Managers
Foundation Inc.
Jonathan Manrell
Maplelane Capital LLC
Nikki & James Margarites
Marilyn & Joseph H. Dukoff Foundation
Marks Paneth LLP
Steve Marku
Gregory P. Maroukian
Martin Thomas Contracting Corp.
Harry Martin
Frank Martorana
Michael Marvul
Kelly Marx
The Mary George Foundation
The Mary George Foundation
Mason Tenders District Council
Mark Massey
Paul Massey
Matching Gift & Volunteer Grants
Matros Automated Electrical
Adam & Rebecca Maynard
John J. Mayorek
Sam D. Mazidis
MC Gowan Builders, Inc.
James McCarthy

MCEF Capital LLC
Dennis M. McGarry
Maria & John McKenna
Mina & Christian McKiernan
Margaret McNamara
James Mc Nerney
Audrey McNiff
Mega Vision Inc.
Catherine Mehl
Chetan Mehta
Men's Wearhouse
Mercer (US) Inc.
Mercer (US), Inc.
Merck Partnership Matching for Giving
Meridian Properties, Inc.
Robert W. Messerschmidt
Metro Sales Solutions
Metropolitan Commercial Bank
James Metzger
Alice & Martin Meyer
Michael G Falk & Associates LLC
Michael King Inc.
Millburn Ridgefield Corporation
Mr. & Mrs. Steven A. Mills
Marni Mirman
Mitchell Modell
Mondani Handbags
Montco Metals, Inc.
Janet M. Morahan
Daniel Morales
Carl Morales
Morgan, Lewis & Bockius LLP
Irina & Denis Moynihan
Theresa Mullan
Anne Mulqueen
Multi-Employer Property Trust (LBC)
Mr. & Mrs. Michael J. Murphy
Tom & Lynda Murry
James W. Murtagh
Karen & Robert Mustard
Gregory J. Myers
Kristin Myhre
Nancy and Paul Ross Foundation INC.
Maya Narang
Michael Nash
Margaret M. Naughton-Nehrebecki
NBA / WNBA
NBC Universal Content Innovation Agency
Thomas Nealon
Alon Neches
Elsie & Sidney Neimark
Bridget S. Neville
New Apparel S.A. - Panama
New Providence Asset Management LP
New York Commercial Bank
New York Concrete Washout Systems
New York Institute of Technology

\$1,000–\$2,499 (continued)

New York Plumbing & Heating Corp.
New Yorker Wholesale Bagels, Inc.
Harold Newman
Rob Nichols
Joan Nicolais
Debra A. Niebergall
Barbara W. Nielsen
Michael A. Nigro
Northern Trust Company
Nouveau Eyewear, Inc.
Mr. & Mrs. Harold S. Novikoff
Stephen F. Novis
NY Fire Consultants, Inc.
NY Metro Truck Assoc.
NYC District Council of Carpenters
NYS Building & Construction Trades Council
O.C. Tanner Company
Henry Oak
Ruthie Ochman
Kimberly O'conor
Brian O'Gallagher
Cuneyt Oge
Jordan O'Hare
Oliver B. Merlyn Foundation
William Oppenheim
Orange County Ironworks, LLC
Kenneth Ottesen
Erin Oxley
Rose Oxley
P.E. Stone, Inc.
Pacific Coast Feather Company
Barbara Pacifico
Paddy Lee Fashions
Pan Gregorian Enterprises Charitable
Foundation of Upper N.Y
The Panchiaki Korais Society, Inc.
Nancy & Donald Panoz
Stella Pantelidis
Lilly Pappas
Christian Paraira
Paul Parkas
The Parlour
Parsons Cabinetry Inc.
Amitkumar K. Patel
Patrolmen's Benevolent Association
Patterson Belknap Webb Tyler LLP
Jessica Patton
Paul Labrecque
Brad Pavelka
Robert Paz
Paul A. Pearson
Jorge Pedreira
Ronald D. Peebles
Josephine & Frank Pellegrino
Melissa & Jay Peller
Ari & Jennifer Perkins
Robert Perry

Robert J. Pestone
Peter R. & Cynthia K. Kellogg Foundation
Pfizer Foundation Matching Gift Program
Philoptochos Society of the G.O.
Archdiocesan Cathedral
PIMCO
Pitta & Gibling LLP
Carole Pittelman
Donald J. Pizzarello
Joseph Pizzuto
Plaza Construction Corporation
The Plesnitzer Foundation
Howard Plotkin
PNC Bank
Vincent Ponte
Tom Postilio
Premium Golf Brands Limited
Kathy B. & Michael Presto
Prestone Press, LLC DBA Prestone
Printing Company
Jeffrey Pribor
Domenick Propati
PS 116
Audrey D. Rabsatt
Ramac Corporation
Claudio Ramirez
Rappa J. Edward
Sylvia Mavrogenidou & Steve Raptis
Rita & Stephen Ravosa
James A. Read
The Real Deal
Martine Reardon
Rebagg
Monte Redman
Reiken Construction Management, Inc.
Marc Reiner
Joshua Reynolds
E. Richards
Mr. & Mrs. H. V. Richardson
Richmond County Savings Foundation
Scott Riskin
Earl G. Rix
Robbins Geller Rudman & Dowd LLP
Robert Derector Associates
Robert & Gail Edelstein Foundation
Robert Graham
Fleurette S. Roberts
Richard Robinson
Rockwood Entertainment Inc.
Mr. & Mrs. Ariel E. Rodriguez
The Roe Foundation, Inc.
Roman & Erica, Inc.
Virginia Rometty
Ron Kopels Studio
Rose Aiello Associates
Rose Demolition & Carting Inc.
Mr. & Mrs. Gary Rosen
Sherri & James Rosenfeld

Mrs. Martha J. Revenaugh &
Mr. Mark E. Rosenthal
Dana Ross
Elizabeth Roy
Steven Rubenstein
Rubin Family Foundation
Rudin Management Co. Inc.
Marc Rudnet
Ed & Gary Ruggiero
Adam Russakoff
Helena Russo
Jyoti Sachdev
Stephen Sadove
Salvatore and Anna Beltrone
Family Foundation
Mr. Samuels
Sandbox Studio
Angie Sanfilippo
Stephen C. Savage
Catherine & Andrew Scandalios
Mr. & Mrs. Harry Schall
Robyn H. Schall
Linda Schector
Darren Schenkler
Ruth Schlossberg
Karen & Susan Schmitt
Marc F. Schneider
Mr. & Mrs. Ken Schulman
Lydia O. Schwartz
SCK Sound Design, Inc.
Dominick Scotto
Theresa Scudero
Segal Consulting
Lina & John Sekkas
Sele-Dent, Inc.
Ronny Seliktar
Jack Shaifer
Sharp Electronics Corporation
Matt Shay
Sherman & Gordon, P.C.
Mr. and Mrs. Michael Siden
Siegel and Gale LLC
Evan Silverstein
Harry D. Silverstein
Mariann & Kevin Simms
Karen Singer
Ravi Sinha
David Siniscalchi
Skinner Plumbing & Heating Corp.
Richard Slattery
Slovin Foundation
Daniel Smith
Mr. & Mrs. James M. Smith
Eileen Smolin
Ellen Smoller
Christine Smyth
The Sobel Family Foundation
Marjorie Solferino

The Sollar Foundation, Inc
Sound Refrigeration & Air Conditioning, Inc.
Southwest Airlines
Robert Spatt
Mr. & Mrs. Vlto Sperduto
Justin Spitzer
ST Management Group
Richard Stadin
James E. Staley
Erakli, Sevi & Nepheli Stamelos
Kim D. & Mark Standish
Starr Companies
Stealth Security & Assoc., LLC
Jennifer Steele
Nancy L. Stegens
Kristin & Clifford Sterling
Mr. & Mrs. Mark A. Stevens
Stikeman Elliott
Daniel E. Stoller
Stop & Stor Charitable Fund
Strokos Gourmet Deli Inc.
Thomas Strollo
Robert Sturm
William Susman
Alan Svensen
Sharon Svenson
Dawn Sweeney
Christopher J. Swift
Swing Staging, LLC
James Tabacchi
Daniel Tai
Mr. & Mrs. Bruce Talbot
Jay Tanenbaum
Sicheng Tao
Scott L. Tartaglia
Robert E. Taylor
Teamsters Local 553
Teamsters Local Union No. 812
Ted Moudis Associates
TEI Group
Temple Shaaray Tefila
Tenth Avenue Holdings
Mr. Michael J. Tepedino and
Mrs. Kerry O'Connell Tepedino
thelab
Thomas & Barbara Sullivan Foundation
Mr. Charles Thomas
Dr. Tullia Lindsten & Dr. Craig Thompson
TIG Advisors LLC
Sharon Tindell
Torin Associates, Inc.
Artemis G. Toskos
Total Marine Solutions Inc.
Charles Towers
Town & Country Living
Linda J. Tricarico
Trivella & Forte LLP

True & Associates
Christina Tsesmelis
Mr. & Mrs. Steven Tugentman
UBS AG
Zeljko Ugarkovic
Myron Ullman
Unified Accessories
Uniformed Fire Officers Association
United Metro Energy Corp
United Way of Central & Northeastern
Connecticut
United Way, Inc.
Unity Electric Group Co., Inc.
Universal Surveillance Systems
US Foods
Ralph Valenza
Valiance Partners, Inc.
Dirk Van Dongen
Vandale Industries
VDI, Inc.
Victory Worldwide Transportation, Inc.
Vizeum
Vmware Foundation
Wagner & Zwerman
Karel Wahrsager
Daniel L. Wallace
Keir Walton
Shuk W. Wan
Warburg Realty Partnership
Laura Warner
Waterman 400 Park Associates
Waterman Properties
James Wawrzewski
Jeffrey L. Webb
Mr. & Mrs. Ralph Weil
Allen & Libby Weingarten
Andrew Weinrich
Elliott Weinstein
Roberta & Mark Weisburger
Ellen M. Weiss
Joanne M. Williams
Katy & Greg Williamson
Benjamin Wiseman
Marilyn M. Wolf
Women For WNY
Women's Auxiliary of Congregation Emanu-EL
Wond-A-Rama Automotive Discount City Inc.
David Wood
Joe Yedowitz
Richard Yemm
York Avenue Preschool Parents Assoc.
Carlo Zaskorski
Mr. & Mrs. John D. Zeltin
Raymond S. Zenere
Demetrios J. Ziozis
Zubatkin Owner Representation, LLC
Mr. & Mrs. Kenneth A. Zuber

Mr. & Mrs. Barry Zukofsky
Mr. & Mrs. Stephen Zuppello
Rene Zweig

\$500–\$999

1647 Second Avene Corp
1-800-flowers.com, Inc.
252 W. 47th Street Realty Corp
3M Technology
A.P.O.W. Towing
The Aaron School
Abbey Locksmiths, Inc.
Abraham Joshua Heschel HS
Jeff Abrams
Accardo Engineering, PLLC
Ace Office Solutions
Adobe
Marcelo Afonso
Raffi Ajamian
Aref Ajram
Nuna Alberts
Allen M. Jewelers
Allen Stevenson School
Alliance Data
Althea Alvarez
Amorgos Foundation Inc.
Alexander Anastasia
Jaclyn Anderegg
Derek Anderson
Andrew Baum Memorial Foundation
Andries Hudde - Junior High School 240
Alan Applebaum
Arcadia Electrical Company, Inc.
Sebastian Arcelus
Archbishop Iakovos Leadership 100
Architectural Systems, Inc.
Ardley Country Club
Ari Group Inc.
Samuel Arthur
Laurie A. & Peter Atkins
Marcy Auman
Auric Real Estate Management LLC
Jonathan E. Babkow
Robert Bach
Jeffrey Bacidore
I Baker
Lara & Eduardo Balbis
Stephen Barker
Barney's New York
Patrizia Barone
Geoff Barrett
Marvin Barrett
Barry Bausano
Timothy Baxter

\$500–\$999 (continued)

Bayside Care, Inc.	Himan Brown	ClearVision Optical	digital color concepts	Farrell Fritz, P.C.	William Glover
John Bazdekis	Elliot Brownstein	Clifford Broman & Son Inc.	Mr. & Mrs. Francis L. Dillon	Mr. & Mrs. Arthur Faverio	Robert W. Goad
Enid L. Beal	Bruce N. Levine Training Stable Inc.	Elaine Clifford	Fran J. Dimarco-Baudone	Rebecca Fazi	The Goddard School
Belaire Condominium	Bruno Funeral Coach	Philip Coffey	District Council 9, IUPAT	Mr. & Mrs. Andrew Fechter	Joseph Gold
Joan Bell	Building & Const. Trades Council, Nassau-Suffolk	Seth Cohen	Evelyn Dobson	Philip Feder	Howard Goldstein
Mr. & Mrs. Ruben Beltran	Athena Bukovsky	Matthew Cohn	Marcia & Alan Docter	Feldman Lumber	Mindy Goldstein
Jen Belvin	Mr. & Mrs. Tim J. Bunt	Daniel Colao	Antoine Dominic	Ilana & Jesse Feldman	Tania & Michael Gonnella
Beneficial Velvedinon Society Philopatria	Heather Burke	Colavita USA LLC	Nicholas Donas	Michael Feltman	Debbie & Andy Gonzalez
Jessica E. Benhamou	Margaret Burke & David Gillespie	Matthew Cole	Alfrado Donelson	Andrew W. Ferguson	Mr. & Mrs. Edward Gorman
Thomas J. Benigno	John Bush	Ed Coleman	Margaret M. Donovan	Harriette B. Fields	Gould Shenfeld Foundation
Brian Benstock	BWD Group LLC	Collegiate	Daniel Doohan	Rick Fier	Sharon Gould
James I. Berliner	C&I Mechanical Mtce. Corp.	Eartha Collins	Theresa M. Doran	Lauren R. Finkelstein	Linda Grabkowski
Donna Berna	David Calfee	Columbia Grammar & Prep School	Frederick J. Dorchak	Finneran Family Foundation	Greek American Homeowners Association of NY, Inc
Rosemary Santoli	Paul J. Caliendo	Combined Federal Campaign	Mr. & Ms. Jeffrey S. Dorman	Theresa Fiorelli	Greek Club QC Ikaros
Mr. & Mrs. Daniel Bernstein	Ms. Patricia A. Goggin & Mr. Scott P. Callahan	Renee Conforte	Stephen Dorough	Jayne Firtell	Greek Orthodox Community of St. Demetrios
Bertrans.Com	Trish Campbell	Susan & Thomas Connery	Douglas Elliman AAF	Robin P. Fishman	Greek Orthodox ladies Philo. Scty, Holmdel, NJ
Lillie Betancourt	Perry S. Canaras	Jane L. Connor	DRA Advisors LLC	Conrad M. Fleming	Greek Orthodox Ladies Philoptchos Society of St. Catherine
BHB Pest Elimination	Eileen & Joseph Candella, Sr.	Michael L. Consilvio	Dragon Boat Team MSKCC	Todd Forgione	Greek Orthodox Philoptochos Society
John C. Bianchi	Chris Canfield	Nancy Cooperman	Dr. Amy Dukoff	Eunice & Milton Forman	Clifford & Alyssa Greenberg
Susan Bick	Capital Appraisal Services, Inc.	Anne Copeland	The Dukoff-Toro Foundation	Dominick Fornabaio	Lorie Greenberg
Patricia Billotti	Ken Caplan	Anthony W. Coppola	Mallory Duncan	Mr. & Mrs. Mario S. Forte	Richard Greene
Carlye Bills	Claire Caputo	Valerie Costa	Paul Durnan	Foundation Fund of the Free Sons of Israel	Troy Gregory
Birch Wathen Lenox School	Anthony Cardiello	Michael G. Costanzo	Carolyn Duvall	Gail Fox	Mindy Grossman
Patricia Bisso	Scott Carey	Mr. & Mrs. James M. Cotter	Brenda Dwight	Mr. & Mrs. Todd Freebern	Patti & George Grunebaum
Noble Black	Jessica Carlin	Coyle Contracting Corp.	Mr. & Mrs. David A. Dworsky	Geoff Freeman	Elyse Guanti
BlackRock Matching Gift Program	Maralyn Carr	Creo Construction Services, Inc.	Dykes Lumber Company, Inc.	Mrs. Ralph B. Frei	Guardian Angel
Karin Blaney	Raymond K. Carreau	Cretan Womens Association “Pasiphae”	Gordon Eadon	Samuel Friedfeld	Stacey A. Guardino
Mr. & Mrs. David Blitzer	Michael Carrieri	Kerry Crowe	East End Bar & Grill	Friedlander Group, Inc.	Anton W. Guitano
Blooming Minds Ventures	Carullo Construction Corp.	Virginia & Douglas Curtis	East Sixties Neighborhood Association Inc.	Avery Fuchs	Jeffrey Gulmi
Michael & Dana Blum	Beatrice C. Cassidy	Julia & Michael Dailey	Jonathan F. Echeverria	Rocky Fuoco	H.O. Penn Machinery Co.
Hilda Boas	Concetta Castellan	Yvonne & Michael D’Alessio	Echoz Pregnancy Care Center	G.C. Plumbing and Heating, Inc.	Dr. Kriss Hadjistavrinos
Mr. & Mrs. Eric Bodner	Marie Catapano	Richard A. Daley	Caryn Ecker	G.S. Dunham LLC	The Hadnott Family Foundation
Steve Bolze	Cathedral High School	Dalton	Ecole Internationale de New York	Sean Gagnon	John Haley
William R. Booker	Cathedral School	Marie & Arthur D’Angelo	Stefanos Economou	Rosalia T. Galicia	Hallingby Family Foundation
Bradley Borriello	Dr. Michael J. Cavanaugh	Daniel Demarco and Associates	Mary Edgar	Aglaia & Angelo Galimanis	Hope & Jeffrey Halpert
Eli Bosnick	CC Controlled Combustion	Debbie Daniel	Mark Anthony Edwards	The Gantcher Family Foundation	Richard G. Hanlon
Dorthea Bossio	Dolores Celeste	Danielle Uniform Maintenance Inc.	Mary E. Eggers	The Garden State Law Enforcement Officers Assn.	Thomas Harding
Brach Eichler LLC	Center School	Mr. & Mrs. Edul and Niloufer Daver	Terri Eggers	Jeff Gates	Herbert A. Hardt, CFA
Charles Bracken	W. Cervini	Ellen Davis	Joan Eichel	Gateway	Lillian Hardy
Barbara A. Braddick	A. Champalimaud	Lorinda Davis	Eiseman,Levine,Lehrhaupt & Kakoyiannis	Michael Gatti	Carine Harley
Josephine A. Brady	Charity Gift Certificate	Michael Davis	Electrical Workers Local 25	GCP Capital Group LLC	Donald Harris
John K. Braniff	Charles & Jane Klein Family Fund	Mimi Dawson	Elite Pool & Fitness Management, Inc.	Karen A. Gehrig	Wendell T Harris
Andrea Brantner	Chatam Realty LLC	Laura Day Baker	Eltech Industries, Inc.	Seth Gelberg	Carol L. Harvey
Neil S. Braun	Chiaki Adelphotis Agia Markella	Day Seckler LLP	Epiphany	Laura Geller	Megan Hauck
Roberta C. Brause	Pamela Chisling	Sandra De Maria	Brian Epstein	G. T. Gentile	Stavros Haviaras
Brearley School	James C. Christodoulou	Heather De Troeyer	Equinox	Scott Gerber	Hawaii Pacific Area
Alan Brenner	Church of the Epiphany Day School	Joseph DeBellis	Joan R. Ericsson	Dr. & Mrs. Nicholas Germanakos	Anita & Michael Hegarty
Susan Brenner	Mr. & Mrs. Coleman F. Church	J. DeBisceglie	Arthur Erk	Geros Tou Morea, Inc.	Henry Repeating Arms Co.
British Int’l School of New York	Churchill	Tracey DeCola	Sean Estok	Nicholas Giannuzzi	Phil Hermann
William N. Britton	Val Cihak	Barbara Deichman	Lior Evan	David A. Gibbs	Lila Hertzberg
Broadway Stages LTD	Will Civian	Deloitte LLP	Martin Ezratty	Robert Gibbs	Marc Herzstein
Andrew Brody	Civil Service Empolyee Association, Inc.	Glen Deluca	Facilities Management John Jay College of Criminal Justice	Lauren Giugliano	Charles W. Hess
Bronx Board of Business Agents	Mckay Claghorn	Danielle Demaio	Maria & Louis Faicco	GlaxoSmithKline Foundation	Katherine A. Hess
Michael Brooks	Suzanne Clark	Dr. & Mrs. Ronald P. DeMatteo	Loretta Falzarano, Falzarano & Company	Glenwood Management Corp.	Hewitt
Brosnan & Hegler, LLP	Maria Clark	Deutsche Bank AG Matching Gift	Family School	Global Learning Collaborative	High School for Language and Innovation
Michelle Browdy	Glenn M. Clarke	Lawrence DeWald	Family School West	Gloria Levine & Harvey Levine	
Jon Brower		Eric M. Diamond			

\$500–\$999 (continued)

High School of Art and Design	Susan Karches	Anna Lea Doyle	Martin Ottaway Van Hemmen Dolan	Multi Funding, Inc.	Original Energy
Hirschleifer's Inc.	Ruth E. Karplus	Edward H. Lecki	Heather E. Mason	Mundi Westport Corporation	Rita L. Orkin
Robert Hitsheiw	Vasilios N. Katsanos	Mr. & Mrs. Larry Leff	Candy & Robert Matarazzo	Jeffrey Murphy	Jon Ostrow
Judith M. Hoffman	Kauff McGuire & Margolis LLP	Jane & David Lehn	Joseph A. Matava	Maryann Murphy	P.S. 233Q
Michael Hokin	Richard J. Keim, CFA	Phyllis Leinwand	Jean Mavroudis	Thomas F. Murphy	Yasmine Pahlavi
Aaron Hollander	Patricia M. Kelemen	Susan & William Lenhart	Michele Coleman Mayes	Cecilia Murray	Edith P. Palmer
Holy Trinity Greek Orthodox Church	Leslie Kelly	Patrick C. Leonard	Michael & Cynthia McEachern	Pearl Murray	Joseph Palumbo
Honeywell	Jerome L. Kelton	Richard Leonard	McFar Contractors, Inc.	Mystic Company	Richard Palumbo
Marilyn A. Horan	Marc Kemp	Gessica Lesser	Doug McGinn	Charlotte Nad	Constantine Panos
Thomas Hotchkiss	Marilyn T. Kennedy	Sevasti F. Lettas	Lawrence R. McGoldrick	Andrew Nagorski	Stephanie Pantelidis
Chyihung Hsu	Daniel Kessler	Courtney Levi	Aine McGrath	Nancy Brinker Charitable Foundation	Panwy Foundation, Inc
Laura & Brian Hull	Mr. & Mrs. John Kessler	Neil M. Levine	Mark McKee	Teresa & Nando Napoletano	Mary A Paparella
Kevin Hurst	Kids Stock the House	Marianne B. Levy	Marie & Joseph Melone	James P. Napolitano	Dr. Athena Papas
Daniel Hwilka	Danielle Kilarjian	Mark Levy	Andrew Melton	Steven Napolitano	Mr. & Mrs. Aldo Papone
Veronica A. Hynes	John Kinghan	Sharon L. Levy	Philip Mendlow	Rashid Naseem	Katherine & Antonios Pappantoniou
I BUSS -Allan Uniform Co. Inc.	Karen Kirk	Cheryl & Michael Lexton	Mark Mercado	National Basketball Association	Park Ave Methodist Day School
Alexandra Idol	Kishimi Nigeria Ltd	Amy Li-Lemieux	Mercatus Center, Inc,	National Philanthropic Trust	Mr. & Mrs. William C. Patterson
Christina Idol	Klara Beauty Lab LLC	Christopher K. Lindsey	The Merck Foundation	Susan Neely	Todd Patton
Image Outfitters	Rochelle Klass	Wen Ling	Marcella & Mathew Mermigousis	Janet Neiman	PC Logic LLC
Mark R. Imowitz	Rachel Kleiman	Mr. & Mrs. John D. Lipscomb	Merrill Lynch	Barry Nelson	Pelton Seelig Charitable Foundation
Donna A. Imperato	Mr. & Mrs. David J. Klein	Ms. Katherine Locker Scharlatt & Mr. Nick Locker Scharlatt	Patricia Merrill	Net Return Asset Management, LLC	David Pelton
Industrial Cooling Corporation	Robert Klein	Constance Lockwood	Mesirow Financial	Network For Good	Joanne & Andrew Pennecke
Thomas Infurna	Kleinfeld Bridal Corp	Jo Sullivan Loesser	Mesta Renovation Inc.	New York City Combined Federal Campaign	Trina Pepe
Craig Ingber	Charles Knight	Lone Pine Capital LLC	Paul Metaras	New York Hotel Trades Council	Dawn & Jerry Peppercorn
International Blind Contractors, Ltd.	Carleen Kohut	Diane T. Longo	Metropolitan Building Managers of NY	Laurie H. Newitz	PepsiCo Foundation Matching Gift Program
International Union Of Operating Engineers Local 891	Francine Komisar	Bryan Lonsinger	Marie Meyer	Mr. & Mrs. Richard Nicotra	Mike Peragine
Interstate Drywall	Catherine Korf	Darlene Lord	Julie P. Meyerowich	Nightingale Bamford	Ethel Peralta
Yvette Irene	Brian Kornet	Lindsey Lott	Philip Meyers	Nix Restoration	Jimmy Peress
Leslie Isenegger	KPMG LLP	Louis Shiffman Electric	Robert Meyers	Noble Associates Worldwide	Edward Perrin, Jr.
Island Trauma Services, Inc.	Ms. Dorothy Davies & Mr. Jeremy Kramer	Karelia Lovelace	Michael Laub	Mr. Andrew Noonan	Anne C. Perry
Mr. & Mrs. Gregory W. Jacobs	Jill & Peter Kraus	Loyola	Howard L. Michaels	Jennifer Novak	Tony Perry
The Jacquin P. Fink Foundation for the Arts, Inc.	Mara Kraushaar	Mr. & Mrs. Michael Lucas	Pamela Michaels	NYARM	Thomas Peters
John R. Jakobson Foundation, Inc.	Kravet Inc.	Katherine & David Lugar	The Michele Coleman Mayes Fund	NYC Department of Education	Milen Petkov
John Jakobson	Suzan Kremer	Helene Lupion	Brett Miles	NYPD Captains Endowment Association	George Petras
James Construction Co., Inc.	Dorothy Kretchmer	Lycee Francais	The Mill School	NYPD Holy Name Society	Mr. & Mrs. Stephen Petrick
Terry James	Stephanie Krieger	Sonia Maaloufi	Millennium Signs & Display, Inc.	NYSE Euronext Group	Petro Commercial Services
Jane Gaspero Memorial Library for Children	Dr. Padmanabha Krishnan	MacAndrews & Forbes Holdings	Asa & Kenneth Miller	Lauren O' Sullivan	Andrea Pfenning
Jane Stern Family Foundation, Inc.	Donald W. Kroski	Donna Madaffer-Brown	Don Miller	Mr. & Mrs. Michael T. Obalde	R R. Phelan
Jack Jedlicka	Gary P. Krupnick	The Madison Square Garden Company	Millie Viqueira and Steve Miller Fund	James W. O'Brien	Phoenix Sutton Str. Inc.
Jefferies Group, Inc.	Shari E. Kubrick	Diane M. Mager	Brittany Milnes	Kelly O'Brien	Kristopher Pilles
Linda A. Jenkins	Richard Kugel	John Maguire	James Milnes	Margaret O'Connell	Edward Pincover
JER HR Consulting	Giedre M. Kumpikas	Gerald Maher, Sr.	Milo Kleinberg Design Associates Inc.	Mary O'Conor	Jayanne Pistilli-Tedesco
JetBlue Airways Corp.	Vivian Kunzler	Mr. & Mrs. Dennis Mahoney	Alfred Milo	E.M. Odermatt	Voula Pituras
Bobby Jones	Gary Laermer	Joseph Mahoney	Mirage Lightning Technologies LTD	Off The Wall Covering, Inc	Carmen Pizarro
Steve Joyce	Mary & Paul Lambert	Make A Wish Foundation of Metro New York	Miranne Alan & Kim	Morris W. Offit	Gerri Pizzuto
Peter T. Jun	Peter N. Lambros	George Makris	Michael Mitchell	Leslie & Chris O'Gorman	Michael Plakogiannis
Ajay Junnarkar	Molly Langenstein	Spiros Maliagros	Barbara Modica	Robert Ohara	Platinum Maintenance Services Corp.
Bruce Kafenbaum	Owen Larson	Virginia Malley	Celeny Mohamed	Daniel O'Leary	Henri A. Podowski
Peggy Kahn	Lasser Hochman, L.L.C.	Mallis Irene	Jose Mojica	Michael Oleksiak	Elizabeth Prael
Mr. & Mrs. Richard Kahn	John Laszewski	Drew Maloney	Bruce A. Molinaroli	Ahmad Oloumi	Preferred Home Health Care
Levent Kahraman	Mr. & Mrs. Ronald A. Latz	Charlotte Mandelblatt	Janice & Jeff Mondry	Olympia Restaurant & Lounge	Mr. & Mrs. Russell Prielipp
Daria Kaldawy	Mr. & Mrs. Michael Laub	Ms. Sheri Marchi	Moretrench American Corporation	OMI Industries	Proskauer Rose LLP
Marilyn S. Kane	Dolores Laurice	Alan C. Margossian	Jeffrey Morgan	Gail & Michael O'Neill	PS 126
Rita & Henry Kaplan Foundation	Dr. Susan Lautin	Christine Mariani	Morningside Montessori	Patti H. Ongman	PS 183
Nicholas Karalis	Layne Martin, DDS PC	Moira Mark	Anne W. Mott	Judith & John Oppenheimer	PS 19
Philotheos Karamitsos	Lazard Freres & Co. LLC	Marriott Orlando World Center	MSKCC Kimmel Center	Randi & Stephen Orava	PS 198
	Lazy Boy Promotion		Carol Mulholland-McBride	Order of St. Markella of Chios Inc	PS 226

\$500–\$999 (continued)

PS 267
PS 6
PS 77
PS 87
PS 9
Mr. Joey & Staff BK7 Puccio
Quan-Vest Consultants, Inc.
Rad & D’Aprile
Mr. & Mrs. Donald S. Ramesdorfer
Ben Raper
Rapid Steel Supply Corp.
Georgia Raptis
Darrin Rayner
RCC Management
Rebecca School
Kate Reed
Regis HS
Megan Reidy
Ciaran Reilly
Elaine J. Reiner
Natasha Reisner
Robyn Reiss
Renewal By Andersen
Lela Reynolds
Kevin D. Ribakove
John Ricco
Richard E. Riegel, III
Donald Riker
Mr. & Mrs. Michael Rikon
Ralph Rinaldi
Martin Riskin
The River School
Roanoke Sand & Gravel Corp.
The Robert G. and Ellen S. Gutenstein
Family Foundation Inc.
Mr. & Mrs. Mark L. Roberts
Jeff R. Robinson
Maureen C. Roby
Deborah Rodgers
Roberto Rodriguez
Eileen M. Rogers
Clayton S. Rose
Sam Rosenberg
Louis Rosenfeld
Roth Family Foundation
Arthur Roth
Diane M. Rothong
Roy J. Zuckerberg Foundation
Michael Rozen
Ellen & Harold Rubin
Janis M. Rubin
Suzanne Russell
Robert Sabin
Jan K. Sadow
Saint David School
Eugene Sala
Michael A. Salemi

Peter Samberg
Matthew Samuels
Jose O. Santana
Ann Schaefer
Marvin Schechter
John Scherer
Abby & Jeremy Schiffman
Anthony Schirripa
Schlissel Ostrow Karabatos, PLLC
Robert T. Schmidt
Pat & Don Schneider
Schneider’s Corner Club LLC
Mr. & Mrs. Harvey Schussler
Jason Schwartz
Karen Schwartz
Adrian Sealy
The Seawane Club
SEB
Security USA, Inc.
Margaret A. Seery
Michael J. Segal
Roni Seiderman
Mitchell Selip
Linda A. Sellitti
John Serino
Session 73
Geri Seward
Margaret Seymour
Mr. & Mrs. Sheldon Shane
Deborah & Steven Shapiro
Sharing Seats
Frances Sharp
George H. Shechtman
Janet Sheiner
Jen & Mark Shepard
Sheraton Hotels
Dave Sholtis & Family
Jeff Shook
David Shotland
Larry Shulman
Irene Sidun
Siegel Bros. Supply Co.
Siegel-Gale
Sierra Consulting Group
Signature Bank
Silvergate Media
Kyle Simmons
Frank P. Siragusa
Site Compli
Skyline Restoration Inc.
Smith School
Janice K. Smith
Radima Smith
Society Riheoton of America
Lena & Frank Sorrentino
Susan Sosnick
Sotheby’s

Penelope Sourbis
Mary K. Spengler
The Spina Family
Spina Flooring Inc.
Sports Industry Influencers
Vassiliki Spyris
Neal J. Sroka
St. Ann School
St. Athanasios-Goya
St. Clair CPA Solutions
St. Ignatius Loyola
St. Irene’s Ladies Philoptochos
St. Jean Batiste November
St. Jude Enterprises, LLC
St. Nicholas G.O. Church-Brooklun
Helen J. Stagias
Pelagia Stamos
Stat Data Solutions LLC
Cindy Stavitsky
Richard Steinberg
Gertrude & Alfred Stephan
Stephen Gaynor
Sterling Foundation
Ines Stern
Diane Stevens
Stewart School
Larry Stopol
Salvatore J. Stracquadini
Amanda Straughter
Mr. & Mrs. Robert Strickler
The Struthers Family Foundation
Stuyvesant High School
Ann M. Subach
Superior Distributors Inc.
James W. Sykes
Leslie Szivos
Sylvia D. Sznajder
T. Mina Supply, Inc.
Sally Tagliatella
Cisca Tan
Mr. & Mrs. Joseph V. Taranto
Lindsay Taylor
Teamsters Local Union No. 445
Teamsters Local Union No. 804
Richard J. Tegtmeier
Diana Teitel
Temple Emanuel Preschool
Shai Tertner
Thomas Tessauro
Textile Import
Charles Thomas
Mary Ann Thomas
Arlene Thomashow
William Thomashower
Phyllis Thompson
Robert E. Thompson, Sr.
Kathleen Tobin

Mr. & Mrs. Joe Todaro
Doris Tolins
Tomcon Industries, Inc.
Town Residential
Town School
Joseph F Trainor
Christian Trefz
Trevor Day School
Triumph Construction
Tropham Foundation Inc.
Andreas & Liz Tsalikis
Maria Tsikis
Tuchman, Korngold, Weiss, Liebman
& Gelles, LLP
Rachael Tucker
Two Tone Contracting Corp
U.S Securities Associates, Inc.
U. S. Travel Association
UBS Matching Gift Program
Denney & Charles Uffelman
Ultimate Powder Coating, Inc.
Lois Ungar
Unimac Graphics
United Healthcare Children’s Foundation
United Nations International School
United Way
Urban Foundation-Engineering, LLC
Georgina Uribe Velasco
John Usdan
Mr. & Mrs. Sotirios Vahaviolos
James Valentino
Linda Van Grover
Mr. & Mrs. Bruce Van Saun
Jennifer VanBelle
Valerie Vanderzee
Miguel Vazquez
Velocity Consulting
Verizon Foundation Matching
Amy & Jeff Verschleiser
Beverly C. Vertelis
Mr. Tod Vickery & Mr. Thomas Hickey
Amelia Vinal
Dr. & Mrs. Nicholas C. Violino
John Vissicchio
Adrienne Vitadini
Joseph Vitale
Randi & Jay Vodofsky
Gary Vogel
James D. Volonakis
Voya Foundation
Kelly Vucovich
Wagner JHS
Walgreens
Shelly Wall
Carol G. Walter
Ira Warren
Dr. Azra T. Wasti

Maurice Watson
Derrek Weaver
Jill Webb
Lee Weber
Jacqui Weidman
Ayelet Weiner
Darren Weiner
Elaine & Philip Weinman
Michael A Weisburger
Rose L. Weisenthal
Adam Weiser
Steven Weiss
Dr. & Mrs. W. Wellman
Emily Wensel
Jeffrey Wert
Westchester Hypnosis Center
White Star Kay, Inc.
Adam Whitman
Mrs. Lisa B. Carroll & Mr. Peter A. Wiener
Benjamin Willig
Nancy Wisniewski
WithumSmith + Brown
David Wittels
Peggy Wong
Woo Family Charitable Foundation
Roy P. Wood, Jr.
Kerry Woolard
WRA Properties, Inc.
Gregory G. Wright
Stephen Yarri
Steven M. Yedvarb
Aznive & Vram Yegparian
Jason Yellin
York Ave. Preschool
Mary Zafirris
Barry & Amy Zamore
Zelniker-Scherr Foundation
Helen Zervos
Ourania V. Zias
Robert Zirinsky
Dorothy Zondag
Aspasia Zoumas
Italo Zucchelli
Todd Zuzulo

\$250 – \$499

149th St Realty Associates
3049 Ocean Pkwy LLC
40-03 National Street LLC
689 Foundation
A A D Construction Corp
A To Z Perfection Maintenance Corp.
Flora L. Aaroe
Aaron & Betty Gilman Family Foundation

Abelaki Fast Food Restaurant, Inc.
Cheryl Abel-Hodges
Abg Realty
Helen Abramovitz
Mr. Kenneth Abramowitz
Mr. & Mrs. Michael Abrams
Ace Charitable Foundation
Ms. Lucille Ackerman
Ms. Lydia Addy
Ms. Alexandria Adler
Mr. Chad Adler
Advanced Digital Data, Inc.
Aetna Foundation, Inc.
Ms. Kimberly A. Affronti
Mr. Marcelo R. Afonso
Ms. Toni Agovino
AHQ LLC
Mr. Paul Alagero & Mr. Rick Harding
Mrs. Wilma Alago
Mr. & Mrs. Robert J. Albertelli
Mr. Steven M. Alden
George Alexiou
Ms. Esther Alexis
Ms. Jeannine Ali
Ms. Margaret S. Allen
Mr. William S. Allen
Ms. Georgiana Alleva
AllianceBernstein L.P.
ALM Fitness, Inc.
Ms. Lindsay Alteiri
Mr. Adi Altmark
Amazon Smile
Elizabeth Amend
American Express Workplace Giving
American Legion Post 272
Amiantos LLC
Amphenol Corporation
Ms. Shazia N. Anam
Stephanie Anderson
Mr. Brian H. Anderson
Mr. Yiannis Andreopoulos
Mr. George Andrews
Angel on a Leash
Maria Angeles
Mr. Frank Angello
Mr. Tony M. Antonaccio
Ms. Erena Antonakis
Miss Roula Antonicidis
Ms. Lorraine A. Antoniello
Ms. Sheril D. Antonio
Ms. Joan J. Apfel
Mr. Lawrence Appel
Mr. Joel A. Aragona
Archangel Michael Greek Orthodox Church
Stamatis E. Arkoulakis, M.D.
Laine Armstrong
Mr. Gerald M. Armstrong

MAYA HATHAWAY, 9

San Diego, California



“The first four years of her life, we probably stayed at the Ronald McDonald House more often than we were at home. We would be home for a week or two at a time and then back in NYC. Our longest stay at the house was in January of 2009, before we finally got to go home for a short, short break in April 2009. Maya had been diagnosed with relapse in January, and we went to New York City for a one-week stay and ended up staying for four months,” said Maya’s mother Amber Hathaway.

For Maya Hathaway, the diagnosis of neuroblastoma meant an introduction to New York City that her family never anticipated. Maya was just nine months old when her parents traveled to New York City in October 2007 for her cancer treatment at Memorial Sloan Kettering Cancer Center. It would be the first of more than 25 trips, and the beginning of a long journey for a little girl who is only nine years old today.

In November of 2010, Maya had her last round of chemotherapy and is now a survivor undergoing long-term follow-up care. She still considers the Ronald McDonald House her favorite place in New York City, and often tells her parents that she plans to move here when she grows up.

\$250–\$499 (continued)

ARTEA HOME
Ms. Suzanne Asher
Ms. Terri Lee Asiel
Astoria Cardiovascular Services, P.C.
Timothy Atchison
Athenian I-84 Diner Corp
Atlantic Dialysis Management Services, LLC
Mr. George Attard
Jacob Avnir
Mr. Henny Awendstern
Ms. Heidi Axelrod
Ms. Janine Azriliant
Ms. Sharon Babington
Mr. David Babkow
Mr. & Mrs. Keith Bader
Mr. & Mrs. Arthur S. Bahr
Mr. Roy P. Bahrenburg
Mr. & Mrs. Thomas S. Bain
Mrs. Marianne Baker
Mr. & Mrs. George Baladi
Christopher Balazs
Mr. Louis Balletta
Ms. Audrey Balog
Marielle Balz
Mrs. Amelia M. Banino
Bank of America Employee Giving Campaign
Bank of America United Way Campaign
Mr. Merrill Banks
Ms. Cynthia Bannon
Mr. Michael J. Baratta
Ms. Myra Barcan
Ms. Reina Barcan
Mr. Jaede A. Barg
Renee L. Baritz
Gary Barnes
Mr. Anthony Barone
Ms. Kiva Barr
Mr. & Mrs. Jonathan Barrett
Richard Barrow
Arielle Barry
Mr. Peter N. Barry
Barton International
Dr. Leslie G. Batnick
Ms. Dianne W. Batten
Beth Beall
Mr. George F. Becker
Ms. Lisa Becker
Ms. Marnie Becker
Beechmont Tavern
Ms. Cara Behar
Ms. Alice K. Behrens
Mr. David Beier
Susan & Mario Belardino
Bell Environmental Services Inc.
Ms. Susi Bell
Mr. James Bellante
Ms. Renee L. Beltran

Ms. Yasmina Ben Bouchta
Ms. Debbie L. Benner
Mr. & Mrs. Mitchell C. Benson
Mrs. Wendy Benson-Goldman
Mr. Charles Benway
Joan Berger
Mrs. Allison Bergman
Ms. Jodi Bergman
Kenny Bergman
Mr. Daniel P. Berke
Ms. Edith M. Berke
Ms. Jaclyn Berkley
Mr. Michael D. Berman
Bernstein & Bernstein, LLP
Bessemer Trust
Mr. Paul E. Betts
Mr. Anthony Biancoviso
Mr. Yoram Bibring
Ms. Linda Biegen
Mr. Helmut Biermann
Mr. Peter J. Biging
Amy & Terry Bilkey
Ms. Patricia Bilodeau
Jonathan Biton
Ms. Suzanne Bittner
Ms. Barbara Black
Ms. Dina Blackman
Robert M. Blakeman, Esquire
Blanchard Systems, Inc.
Mr. Fred C. Blanchfield
Mr. & Mrs. Maurice and Lindsay Blanco
Ms. Marci Bleichmar
Mr. Andrew Block
Mrs. Ellen Block
Ms. Mary Louise Bloom
Blue Knights New York
Ms. Beth Blum
Mr. Bruce Bobbins
Mr. Julius Bogad, Jr.
Mr. Anthony Bonamo
Dr. & Mrs. Albert and Julie Bonanno
Mr. Thomas J. Bondurich
Mr. Ernest F. Bonifazio
Ms. Shari Boockvar
Dr. & Mrs. Jeffrey Borer
Mr. Terrance Borg
Mr. Nicolas Bornozis
Lisa Borriello
Miss Victoria Bousis
Ms. Kari Bovee
Mrs. Linda M. Bovich
Bovin Family Foundation
Boyle Road Elementary School
Ms. Barbara A. Bozzone
BQC, Inc.
Mr. Steven Bramson
Nicholas & Stacia Elizabeth Branca

Steven Brandis
Ms. Virginia Breen
Maria Bremberg
Ms. Patricia Breslauer
Mr. Sean P. Breslin
Mr. & Mrs. Leo and Frances Bretter
Mr. Stuart S. Bricker
Daniel Brietstein
Mr. Peter Brighton
Broadway.com
Mr. Michael Broder
Richard Brody
Ms. Cathy Brown
Ms. Meredith Brown
Mr. William G. Brown, III
Mr. Edward A. Bruns
Mr. Frederick T. Bryan
Mr. Frederick Bubeck
Ms. Megan Buck
Kathleen & Robert Buckheit
Budco Enterprises, Inc.
Nola Bueno
Mr. Anthony J. Buffalano
Mr. Robert Bugdal
Ms. Karen S. Buglisi
Ms. Wendy L. Bukowsky
Judith Burger
Christine Burgeson
Ms. Sarah Burke
Ms. Kathryn Burns
Buttonway Enterprises
Ms. Denise M. Byrne
Ms. Angela Cabri-Lawrence
Ms. Joan E. Cacaci
Ms. Patricia Cacciatore
Ms. Loretta A. Calilli
Mrs. Elena A. Caliman
Robert A. Calinoff & Ellen M. Calinoff
Ms. Rita Callahan
George S. Cambourakis
Ms. Judy L. Campbell
Ms. Serina Canciglia
Mr. Frank J. Cannizzaro
Vicki Cantrell
Dr. John Capogna
Mr. Michael Cappicille
Ms. Stephanie Cappitelli
Ms. Vivian Cardamone
Mr. William C. Cardinal
Carelli Construction
Ms. Charlene Carey
Mr. Charles Cariello
Mr. & Mrs. Stephen Carlino
Ms. Michelle Carlson
Ms. Vita Carlson
Mrs. Bonnie N. Carmell
Mr. Gary Carmell

Ms. Allyson Carney
Dr. Alan Carver
Mr. Kevin Casey
Mr. Edward Castagna
Mr. Daniel Castleman
Ms. Susan Castros
Causecast Foundation
Ms. Kim E. Cavaliere
Ms. Margaret M. Cavanaugh
Mr. Sal Cefalu
Ms. Annmarie Cefoli
Ms. Anita R. Cela
Celebration Golf Club
Dr. John Cerrato
Ms. Julien Chabbott
Santhosh Chandra
Mr. Robert Chapman
Mr. Jerome A. Chazen
Mr. Daniel Cheetham
Ms. Wan-ju Chen
Mr. Brian Chernak
Mr. & Mrs. Brian and Nancy Chernak
Cathy Chernoff
Mr. Edward J. Chernoff
Mr. Stephen Cherpelis
Mr. Aris C. Chicles
Ms. Jacqueline Chin
Mr. Roan Chiporukha
Edward Y. Cho
Ms. Bharti Chudgar
Dr. Philip S. Cicero
City Bags Wholesalers, Inc.
City National Bank
Clark Real Estate
Mr. Patrick Clarke
Mr. Thomas F. Claro
Clinton Park Stables Assoc, LLC
Coca Cola USA
Code, LLC
Ms. Vina Cogliano
Mr. Adam Cohen
Dennis Cohen
Ms. Dian Cohen
Mr. Eli Cohen
Mr. Larry Cohen
Ms. Mary Cohen
Meir Cohen
Ms. Rochelle Cohen
Ms. Lori Cohn
Ms. Elisa Cokkinos
Maria Cole
Ms. Damien Cole
Mr. & Mrs. Peter J. Coleman
Drs. Bobbi And Barry Collier
Mr. Vince Collura
Colonial Electric Supply
Principal Lauren Colonna

Mr. & Mrs. James and Clemencia
Colon-Neyland
Ms. Dawn M. Colossi
Ms. Marina G. Comatas
Bonnie Comley
Ms. Courtney Condon
Caitlin Conklin
Patricia Conklin
Ms. Karen Connolly
Ms. Georgette M. Conroy
Ms. Betsy Contant
Ms. Barbara Cooper
Ms. Joan Coppotelli
Gene Corburn
Mr. Eugene Corcoran
Mr. Paul J. Corona
Corporate Coffee Systems LLC
Mr. & Mrs. Nicholas A. Cortese Jr.
Ms. Elizabeth Cortright
Mrs. Nancy Costanzo
Ms. Eileen Cottingham
Mr. & Mrs. Paul Couluris
CP International Corp
Mrs. Elizabeth M. Cramer
Creative Window Cleaning Inc.
Crescent Street Construction Corp.
Reggie Crews
Mr. David Critelli
Ms. Gay Cropper
Crystal Springs Resort
Mrs. Geri Cuiule
Dr. Annette Cuning
Mr. John M. Curran
Ms. Ann Cutbill Lenane
Mr. Joseph P. Dalessio
Derek Dally
Ms. Brigida Dambrosio
Mr. Richard D'Angelo
Evan Daniel
Mr. John M. Danish
Mr. George J. Darsa
Mr. Charles R. Daugherty
Mr. Neal Dauria
Dr. & Mrs. Mort Davidman
Scott Davis
Mr. & Mrs. Steven and Barbara Davis
Mr. & Mrs. Michael Davis
DDS, Inc
Mr. & Mrs. Carl De Brito
Mr. Rodney De Cuffa
Ms. Elizabeth A. Deak
Ms. Edith Deane
Lois DeCorso
Ms. Kim DeCrescente
Ms. Daniele Delaney
Ms. Adriana O. Delatorre
Mr. Robert Delaura

Ms. Annette Delmonte
Delphi Plumbing & Heating, Inc.
Ms. Maria Demas
Mr. John J. Demascio
Ms. Stephanie Demmon
Mr. Christopher Deneen
Mr. Stratford Dennis
Matthew Denny
Ms. Alice Depicciotto
Mr. & Mrs. Rutger DeQuay
Ms. Diane E. Derasmo
Mr. James Dessau
Ms. Marina Devcic
Mr. Rocco Devito
Mr. Michael V. Di Cosimo
Mr. Jeffrey Diamond
Mr. Daniel Dicarlo
Mr. Lance Dichter
Ms. Ruth Dickler
Megs DiDario
Thomas DiDario
Ms. Luanne M. Diecchio
Ms. Dolores M. Dillon
Domenick DiMartino
Robert Dimino
Kumarie Dindiyal
Ms. Sarah Dioguardi
Ms. Janet L. Dolgin
Dom Pepi Deli
Donnelly Industries
Mr. Michael D'Onofrio
Dr. Leo P. Donovan
Jerome and Laura Dorfman Charitable
Foundation
DoTopia
Ms. Hero Doucas
Ms. Sarah H. Dougherty, III
Mrs. Despina Dourmas
Mr. Scott Dow
Ms. JoAnne Dowd
Ms. Margaret Doyle
Mr. Edwin Draney
Mr. Richard F. Dreitlein
Mr. James Driscoll
Ms. Mary C. Dritsas
Francis Duane
Mr. James J. Ducey
Mr. & Mrs. Matthew J. Duemesi
Ms. Nancy F. Duernberger
Brett Dunne
Ms. Dorothy Dweck
Mr. Steven Dweck
Ms. Amy Dworkin
Mr. Michael G. Dyroff
Earl Miller Fund
Mr. Anthony John East
Mr. Louis A. Echavarria, Jr.

\$250–\$499 (continued)

Jonathan Echeverria
Mrs. Lucy Edwards
Mrs. Shirley Edwards
Mr. & Mrs. Jason Eesralew
Ms. Clidna M. Egan
Ms. Lorraine Egan
Mr. William J. Egan
Mr. Douglas J. Egbert
Mr. Jon Ehlen
Mr. Bruce Ehrmann
Ms. Karen Eichinger
Ms. Stephanie Eisenberg
Ms. Barbara E. Eisenstadt
Mr. Fred Eisinger
Sila Ekin
Ms. Trudy Elbaum Gottesman
Mr. & Mrs. Stephen C. Elkin
Mr. & Mrs. Peter E. Ellis
Ms. Amy Emanuel
Dr. Judy Emanuele
Empire Harley-Davidson
EMS Management LLC
Mr. David H. Enders
Mr. Steven R. Engel
Mr. & Mrs. David A. Epstein
Equinox
Mr. Jonathan Eropkin
Susan Esposito
Mr. David Esterman
ETF Portfolio Management
Evergreen Diner
Mr. & Mrs. Michael R. Faber
Mr. Paul Fagan
Mrs. Mary Fajardo
Mr. Matt Fankhauser
Mr. Ernest Faraci
Mrs. Joanna Farber
Mr. Joseph Farji
Sean C. Farley
Mr. Anthony Farmand
Edgar and Catherine Farrington
Mr. Lee Farrow
Father's Day/Mother's Day Council
Mr. Cliff Faulkner
Mr. Charles J. Fausner
Federated Campaign Stewards
Mr. Raymond Feeney
Mr. Nicholas Feffer
Mr. Marvin Feilhardt
Mr. Edward Fein
Ronnie Fein
Mr. & Mrs. Adam and Trish Feinberg
Ms. Carole G. Feldman
Mr. Vincent Fenter
Mr. Ken Fermaglich
MA Fermaglich, M.D.
Ms. Sandra Fermaglich

John Ferrari
Mr. & Mrs. Robert Feulner
Chris Fields
Mr. Andrew M. Figura & Ms. Patricia Walker
Fila U.S.A.
Ms. Elizabeth Filardo
Mr. & Mrs. Jeffrey Finger
Mr. Scott Fink
Mr. Larry Fiorello
First Manhattan Company
Ms. Anna Fisch
Ms. Susan Fisch
Mr. Michael T. Fisher
Mr. Stuart Fishkin
Ms. Judith Fishlow Minter
Mr. Edmund G. Fitzgerald
Flag Waterproofing & Restoration Co.
Joe Flannery
Ed & Eileen Flax
Andrew Flinn
Ms. Alice Flynn
Mr. Edward L. Flynn
Mr. John Flynn
Mr. Douglas Fodor
Mr. Stephen J. Fogerty
Foravi.com
Mr. Andrew Forbis
Ms. Mary G. Forione
Mr. Christopher A. Forster
Mr. Graham Foster
Francky L'Official Salon
Mr. Albert Franco
Mr. & Mrs. Matt and Alison Frank
Mr. & Mrs. William H. Franklin
Mr. Kimon Frantzeskakis
Mr. Carl Franzetti
Mrs. Manon Frappier
Mrs. Beth Fraser
Mr. Timothy Freeman
Ms. Patricia J. Frele
Mr. & Mrs. Ira L. and Ann Friedman
Ms. Anne Friedman
Ms. Meredith Friedman
Mr. Mitchell Friedman
Ms. Sharleen Friedman
Mr. Paul J. Frisco
Mr. Mathew Frymier
Mr. Maksim Fuchs
Arnold M. Funk, DMD, PC
Mr. Jeffrey Gabel
Haley Gahan
Mrs. Demetra Galazoudis
Mr. David Galea
Ms. Marie Galletta
Ms. Susan Galligan
Ms. Linda R. Gallo
Mario Gambuzza

Jonathan Gandhi
Mr. Anthony J. Garafalo
Mr. & Mrs. George & Sandy Garfunkel
Ron Garfunkel
Mr. & Mrs. Roy Garman
Judith Garner
Mr. & Mrs. Daniel and Paulette R. Gasparo
Mr. & Mrs. Daniel R. Gauvin
GE United Way Campaign
Mr. Greg Geissenberger
Ruby Gelman
Mrs. Maragret Genanrelli
Tamara Generet
Genuine Motorworks
Mr. Georgios Georganes
Mr. Adam Gerber
Ms. Diana Gershuny
Mr. Stuart Gewirtz
Ms. Lorraine Ghibaudi
Mr. & Mrs. Joseph P. Giacopelli
Gianna's Restaurant
Mr. Steven Giannopoulos
Mr. Jaime Gibbs
Mr. Steve Gifford
Gift with Liberty
Mr. & Mrs. Larry & Arlene Gilbert
Mr. & Mrs. John & Vicky Giouroukakis
Ms. Vicky Giouroukakis
Joe Girven
Ms. Edna Gola
Timothy Gold
Mr. Timothy Gold
Goldberg Weprin Finkel Goldstein LLP
Ms. Loren Goldberg
Mr. Michael Goldberg
Mr. Paul Goldberger
Ms. Diana Golden
Paul Goldfeder
Mr. Alfred Goldman & Dr. Margot H. Jaffe
Ms. Carol Goldman
Mr. Daniel Goldman
Ms. Rachel Goldman
Eli S. Goldschmiedt
Justin Goldstein
Mr. Larry Goldstein
Mr. Michael Goldstein
Mr. Seth E. Goldstein
Ms. Shanna Goldstone
Mr. David Goldwasser
Mr. Gary Gonska
Mr. Gerard J. Goode
Mr. Shawn P. Goode
Mrs. Barbara Goodson
Mr. & Mrs. Alex Gordon
Mr. Brian H. Gordon
Mrs. Dinah Gordon
Ms. Lilly Gordon

Mr. Michael Gordon
Mr. David T. Goss
Mr. & Mrs. Robert I. Gosseen
Mr. Jeff Gould
Mr. & Mrs. Joseph Governale
Ashley Grable
Michael Grable
Grand Hyatt New York
Mr. Justin Granito
Grant Thornton
Ms. Karen Granucci
Mr. Anthony Grasso
Ms. Susan Grausman
Ms. Muriel Gray
Mr. Joseph Graziadei
Ms. Deborah R. Graziano
Ms. Sheila Grealley
great interior renovations
Ms. Kate Green
Ms. Lilian Green
Mr. Tucker Green
Mr. Marc S. Greenberg
Mark Greenberg
Mr. Raymond Greenberger
Ms. Marlene Greenfield
Scott Greenfield
Mr. David H. Griffin
Mr. Ulrich Grimm
Mr. & Mrs. Vincent Grippo
Ms. Judy E. Gross
Mr. Woodrin Grossman
Mr. Robert Gruber
Mr. Robert Grubert
Guerlain Spa
Mr. William Guinan
Ms. Eileen Guitano
Gus Pools Inc.
Mr. Jared Gutman
Haddad Brands
Ms. Maria Hadjidemetriou
Mr. Henry Haimowitz
Halfmoon Diner Inc.
Ms. Nancy Hall
Mr. Christopher Halpin
Ms. Heidi Hamilton
Mr. & Mrs. Quentin Hamory
Harbor Electric Fabrication & Tools Inc.
Ms. Kersi Harda
Ms. Patricia A. Hargrove
Mr. John R. Harner
Mr. & Mrs. Craig C. Harnett
Ms. Carol Harren
Ms. Eilyn Harris
Mrs. Mary C. Harris
Ms. Lesley Harrison
Mr. Edward J. Hart
Mr. Francis Hartnett

Mr. Michael Hartofilis
Mr. & Mrs. Peter Harvey
Mr. Mark Hassenberg & Ms. Carol Hassenberg
Robert Hauptman
Ms. Carol Hauser
Mr. Joseph T. Hayes
Ms. Nancy Hayward
Dr. John H. Healey
Dr. Todd E. Heaton
Mr. Elliott Hecht
Mr. Scott M. Hecht & Ms. Lisa Kagel
Ms. Linda A. Hendershot
Mr. Richard J. Herder
Mr. Laurence Herman
Zoraida M. Hernandez
Mr. Mark Herrmann
Ms. Patricia A. Herrmann
Mr. Michael Herts
Mr. Jesse Hertzberg
Ms. Karen S. Herzog
Mr. Gary S. Hett
Mr. & Mrs. Tim Hetzel
Mr. Tom Higgins
Mr. David Hilfman
Mr. Brian Himot
Howard Hirsch
Debbie Hirschorn
Dr. Adam Hittelman
Mrs. Barbara J. Hochkeppel
Mr. Edward A. Hoffman
Ms. Susan R. Hoffman
Ms. Kare Karen Hoguet
Mr. Jeremy Holgersen
Mr. Martin J. Hollander
Ms. Mary J. Holst
Mr. Jerry Hood
Mr. Mack Hood
Ms. Bella M. Hopper
Mr. David Horowitz
Kenneth & Barbara Horowitz
Ms. Koren Horsey
Ms. Kym Hougham
Ms. Dorothy House
Ms. Regina Houston
Mrs. & Mr. Molly L. Hoyt
HudsonYards
Ms. Stacey Hughes
Dr. Edward J. Hughes
Ms. Ruth M. Hupprich
Mr. Michael A. Hurle
Mrs. Ann Hutnick
Mr. Paul Iacobello
Mr. & Mrs. George Iacono
Mr. Anthony Iani
Ms. Donna A. Iaquinto
Marwah Ibrahim
Marwah Ibrahim

Insight Companies Inc.
Mr. Richard E. Intile
Ira M. Resnick Foundation, Inc.
Dr. & Mrs. Robert Irvine
Isabella Geriatric Center, Inc.
Mr. Matt Iseman
Island Obstetrics Gynecology PC
Ms. Jodi Iwrin
Mr. Robert J.
Mr. Andrew Jacobs
The Niece's & Nephew's James Houston Sr.
Mr. & Mrs. Edward Janeczko
Janklow Foundation
Mr. Stephen Javakian
JDM Sorting LLC
JFK Rotary
Payal Jhaveri
Mr. Jesus Jimenez
JMA Consultants Inc.
Ms. Linda John
Johnny Miller, LLC
Alfred Johnsen
Ms. Jeanette Johnson
Mr. Charles D. Johnston & Mr. John Crocker
Ms. Barbara A. Jones
Ms. Madeline Jordache
Dane Jorgensen
Ms. Jennifer Josloff
Ms. Gerda Judicke
Mr. Kenneth M. Kahn
Ms. Julia Kambouris
Ms. Barbara Kaminsky
Mr. Robert Kandel
Josh Kanter
Mr. Jeff Kantor
Ms. Lily Kapiii
Mr. Charles Kaplan
Mr. Douglas Kaplan
Ms. Fredlee A. Kaplan
Ms. Danae Kapralos
Ms. Theodota Kara
Ms. Heidi Karagianis
Mr. Sotirios Karanikas
Mrs. Katherine Karapalides
Ms. Franny Karkosak
Ms. Diana Karl
Mr. & Mrs. William W. Karl
Mr. Constantine Kartsonas
Judge & Mrs. Bentley Kassal
John Kaszuba
Kate Spade & Company
Mr. Yakov S. Katsnelson
Ms. Hildegard G. Katz
Mr. & Mrs. Michael D. Katz
Mr. Stanley L. Kay
Mrs. Anne E. Kearnes
Ms. Sheila A. Keefe

\$250–\$499 (continued)

Mr. Paul Keegan
Mr. Edward Keels Jr.
Mrs. Georgia Keglihan
Ms. June Keller
John Kelly
Ms. Barbara A. Kenney
Ms. Jo-Ann Kerr
Mr. Robert Kerschbaum
Raees A. Khan
Mr. John Kick
Kiehl's Since 1851
Mr. Joon S. Kim
Mr. Ryan Kipp
Mr. Stephan Kiratsous
Mrs. Frances Kirkpatrick
Leslie Kirzner
Ms. Jeanne Klaers
Mr. & Mrs. Arthur Klein
Mr. Stephen Knopik
Mr. Esteban Ko
Ms. Nancy G. Koenigsberg
Mr. Edgar R. Koerner
Mr. Gary Kogel
Mr. James Kokoris
Mrs. Pauline Kolpan
Ms. Lisa Konsker
Koplik Foundation
Mr. Paul Korngold
Ms. Jennifer Kotler
Herbert & Debra Kowalsky
Mrs. Ashley Kransdorf
Mr. Thatcher Krasne
Stephen Kraus
Mr. Lawrence Kronenberg
Mr. Paul Kronish
Ms. Rita Kronovet
Mr. John Kryznezski
Mr. & Mrs. Stanley Kubernat
Gifford & Carolyn Kucsma
Mr. Richard S. Kugel
Mr. Michael R. Kuhn
Ms. Janice E. Kunst
Mr. Matthew Kupferman
Ms. Linda R. Kurtz
Ms. Sheila E. Kushner
Frank & Linda La Rocca
Ms. Eleanor Ladd
Ladies Philoptochos of Holy Trinity
Miss Doris M. Laffan
Ms. Patricia LaForgia
Ms. Jean M. Lagrasta
Mr. Richard Lambeck
Ms. Ann Lamont
Mr. Edward Lamont
Mr. Rudolph Landin
Mr. Damian Lang
Ms. Molly Langenstein

Mr. David Langlois
Lansing Cub Scout Pack 48
Mr. James Laporte
Dr. & Mrs. Michael and Joanne Laquaglia
Mr. Walter L. Larkin, III
Joe Latardo
Mr. Kenneth J. Laufer
Mrs. Grace A. Laurentino
Ms. Susan Lautin
Ms. Irene Lavelle
Mr. Scott Lavin
Mr. & Mrs. Daniel Lawee
Mr. Melvin Lazar
Mr. Paul Le Noble
Mr. Jeff E. Leach
Patricia Lebow
Mr. & Mrs. Peter Lechleitner
Ms. Patricia E. Ledlow
Debi Lee
Mr. Timothy Lee
Ms. Jessica Leinwand
Mr. & Mrs. David B. Leipzig
Ms. Wendy Lenchner
Jean C. LePicart
Marjorie Lesch
Ms. Jeanne Levan
Mr. Gary Levine
Richard A. Levine
Dr. Orna and Mr. Moshe Levrant
Ms. Christine Levy
Dr. Roger Levy
Mrs. Valerie Levy
Doo Sik Lew
Meredith Lewando
Mr. & Mrs. Daniel and Gayle Lewis
Mr. Clifford H. Lewisohn
Mrs. Angela Liakis-Pirpinia
Mr. & Mrs. Joseph & Melinda Libassi
Mr. & Mrs. Henry Liberta
Mr. Tyler Liebowitz
Thomas Lilley
Kenny Lima
Mrs. Johanna Limekiller
Ms. Jennifer Limotte
Ms. Rhonda T. Linken
Mr. & Mrs. Stuart & Jessica Lippman
Mr. David Lipton
Mr. David R. Lipton
Lithorians Brotherhood Olympos Inc.
Lobel's
Dr. & Mrs. Arthur Loebel
Mr. Daniel Loeffler
Ms. Consolata M. Lomangino
Ms. Marian L. Lombardi
Mr. Christopher Lombardo
Ms. Joan A. Longarzo
Mr. Dominic R. Longo

Ms. Virginia Longo
Mr. Daniel Lorber
Mr. Kenneth Louie
Mr. Andrew Lowenthal
Mr. Wayne Lowery
Lucidity Awards & Signage Corp.
Luigi Fatato Foundation Inc.
Dr. & Mrs. Kristine Shays Lupi
Mr. Daniel S. Lux
Mr. Chrysanthe Lygnos
Mr. Patrick J. Lynch
Mr. & Mrs. Jon and Amy Lyons
M & N Seatank Agencies, Inc.
Mr. Anthony Ma
Ms. Ann Macdonald
Mr. Brian Mack
Dr. Joel G. Magloire
Mrs. Sibel Magripli
Mr. Steven Mahoney
Mr. & Mrs. Alan Maio
Ms. Christine Maio
Dr. Joseph Maklansky
Mrs. & Mrs. Julia A. Makris
Ms. Mary Makros
Mr. Jeffrey Maldonado
Mr. & Mrs. Sotirios & Maria Malo
Mr. Noel Maloney
Mrs. Maria Mamais
Mr. & Mrs. Aneek & Mamta Mamik
Ms. Carole Mandel
Ms. Riccy R. Mandel
Ms. Louise Manganello
Mr. Langdon Mannion
Mr. David M. Manookian
Mrs. Kelly Mansdorf-Dentz
Mr. & Mrs. John Mansfield
Mrs. Gabrielle Marcus
Dr. Robert Marder
Ms. JoAnn Marino
Mr. & Mrs. Robert Marisi
Ms. Patricia Markert
Ms. Rebecca Markovich
Mr. & Mrs. Leon Marrano
Mr. Richard Marrero
Mr. Robert Marsalisi
Ms. Carole N. Marshall
Mr. Jamie Martel
Ms. Maryann Martin
Ms. Susan Martin
Mr. Michael A. Martzahl
Mr. & Mrs. Ira Marx
Mr. Danny Mashal
Maspeth Welding
Mr. & Mrs. Edin and Aylie Masry
Massage Envy Spa
Stauroula Mastoras
Mr. Marc Mastronardi

Mr. James Mattera
Mr. & Mrs. Hiram & Wanda Matthews
Mr. Vincent J. Matthews
Ms. Frances A. Maulding
Ms. Diana Maxtone-Graham
Mr. Leonard L. Mazur
Brian McCarthy
Eileen M. McCarthy
Ms. Joan McCarthy
Ms. Edith C. McCormick
Ms. Alison McDaniel
Ms. Judith V. McDermott
Ms. Jean McDonough
Mr. Charles McElliot
Ms. Janice McFadden
Mr. James McGinnity
Thomas McGrath
Charles Mcguffog
Mr. Denzel McGuire
Ms. Beatrice McHale
Mr. James A. McHenry
Mr. Omar McIntosh
Ms. Joyce O. McKee
Ms. Lori McKeever
Ms. Bonnie McKenna
Mr. Ed A. McLaughlin, III
McNulty Outdoors, Inc.
Ms. Colleen M. McPhail
Mr. G. Scott McVetty
Ms. Lisa Means
Mr. Edwin Mecabe
Mr. Jay Mehta
Ms. Louise Mendelson
Mr. & Mrs. Steven Mendillo
Ms. Margaret Meola
Dr. Joseph P. Merlino
Mr. Matthew V. Merola
Jennifer Merritt
Carmel Mertens
Ms. Karen Merves
Ms. Virginia V. Merwin
Mr. John C. Mesloh
Mr. Leonard Michaels
Mr. John Mickelson
Microsoft Matching Gifts Program
Ms. Janet A. Miedema
Mr. Marc V. Milic
Mrs. Helen Miller
Mr. Jeremy Miller
Ms. Lisa Miller
Lynn V. Miller
Mrs. Lynne C. Miller
Ms. Debbie Millman
Ms. Sandra Milone
Mr. Bruce Miltenberg
Ms. Irene Minkoff
Mr. Lawrence H. Mintz

Allison Minzter
Mr. & Mrs. Alan & Kim Miranne
Ms. Mildred Mironov
Dr. Joseph R. Mirto
Mr. Bruce M. Missett
Mr. Alex Mistri
Mrs. Bonnie Mitchell
Ms. Constance A. Mitchell
Mr. Nicholas Mitsiou
Mr. & Mrs. Sherif Mityas
MKDA
Mr. Josh Mohrer
Mr. Cooper Calvin Molloy
Mr. James Molloy
Ms. Paula Mondello
Montana Datacom
Montano Wood Care Corp.
Mr. Greg Montano
Ms. Amy Montoya
Mr. Edward W. Moore
Ms. Eugenia Morakis
Ms. Petra Morales
Mr. Mike Morano
Mr. Sebastian Moretti
Morgan Stanley
Mr. Peter Morgan
Anne Marie Moriarty
Mr. Louis G. Morin Jr.
Ms. Ann F. Morison
Mr. Neil Moritt
Ms. Christine Morman
Mr. Jared Morrissey
Ms. Susan Morse
Mosaic Supplies Inc.
Mr. Mark N. Moskowicz
Moss Retail & Environments
Ms. Alexandra R. Motz
Mr. Ted Moudis
Ms. Marla Mudd
Ms. Evelyn Mui
Mukhopadhyay Foundation
Ms. Cecilia J. Mullen
Roseanne & Bill Mulligan
Mr. James Mulqueen
Ms. Mary Ann Munson
Mr. Will Muntz
Mr. Charles Murphy
Consul General Patrick M. Murphy
Ms. Carol E. Murray
Irmgard Murray
Ms. Carla Musacchia
Muslim Volunteer For New York
Mr. & Mrs. Louis J. Mustacchio
Mr. Joseph W. Myles
Mr. Ken Nadel
Ms. Fusae Nara
Mr. Bal Narang

Dr. Premila Narasimhan
Ms. Irene C. Nardolillo
Ms. Karen A. Nassauer
National Interiors Inc.
Ms. Rosina Nattini
Mr. Rollin S. Neal
Ms. Titra Nejat
Mr. Daniel Z. Nelson
Mr. Eric Nelson
Mr. Jeffrey Nelson
Network Electrical Contractors of
New York, LTD
Carmen O. Neu, M.D.
Neuberger Berman
New Monmouth/35, LLC
New York Presbyterian Hospital
New York Red Bulls
New York Yoga
New York's Hotel Pennsylvania
Newman, Newman & Kaufman LLP
joel and Sheila Newman
Mr. George Nicholas
Ms. Nancy R. Nichols
Nickelodeon Inc.
Mr. Scott Nierman
Ms. Elaine Nigro
Mr. Reynold A. Nimons, Jr.
Ms. Teresa Ning
Nisyrian Ladies Auxiliary
Mr. Stephen Nitkin
Ms. Maryellen Nizza
Mr. & Mrs. Charles and Janet Noll
Mr. Ronald D. Noll
Ms. Christine Normile
Mr. William J. Norris
Mr. Brett Oberman
Mr. Jim J. O'Brien
Daniel and America O'Connell
Mr. Joseph O'Connor &
Ms. Geraldine B. McAree
John O'Day
Mrs. Patricia O'Dell
Mr. William C. Oetting
Mr. Alexei L. Ogai
Ms. Susan Oglesby
Ms. Kathleen Ohara
Ms. Barbara J. O'Hare
Mr. Robert Ohmes
Mr. & Mrs. Timothy and Kimberly O'Keefe
Ms. Barbara A. Olatta
Stephanie Olson
Mr. Daniel O'Neill
Opstad Consolidated Enterprises
Brian & Kimberly Orcutt
Mr. Daniel O'Regan
Mr. Moshe A. Orenbuch
Mr. Gerald M. Orinick
Ms. Sybil Oster

\$250–\$499 (continued)

Lana Ostojic
Mr. Thomas C. O'Sullivan
Ronni Oxley
P.J. Mechanical Corp
Mrs. Jean Paino
Pan Gregorian Enterprises
Mr. Dino Panayiotarakos
Louis & Mary Ann Panico
Mr. Michael C. Pankowitz
Pan-Megarian Society of America Byzas Inc.
Mr. Panagis Pantelatos
Mr. Michael Pantzer
Mr. George Papadakis
Ms. Ariadna Papageorge
Mr. John Paparella Jr.
Ms. Carol Papas
Ms. Elizabeth Pappas
Mr. Louis Parascando
Mr. John Parauda
Ms. Barbara C. Parello
Ms. Louis Parilla
Mr. Craig Paris
Christian Parisi
Ms. Valentina Pasacek
Mr. & Mrs. Robert Pasquale
Ms. Mona Pasternack
Mr. Brian Patterson
Paul Drish
Ms. Francis Pawlowski
Mr. Clint V. Pazdera
Ms. Dorothy L. Pearce
Ms. Elizabeth A. Pearce
Mr. Robert Peck
Mr. James Pelech
Jessica Pena
Mr. John Perez
Mrs. Maria C. Perfetto
Mr. Beindt Perl
Mr. Jimmy Pestronk
Jon and Susie Petak
Mrs. Catherine E. Peter
Mr. Sean Peters
Mr. John Petitto
Mr. Ken Petschauer
Pfizer United Way Campaign
Mr. Alan Philips
Ms. Kali Phillips
Philoptochos Scty SS Constantine Helen
Church-Brooklyn,NY
Ms. Barbara Pialtos
Ms. Lucille Piazzola
Ms. Leigh Piccolo
Mr. Michael Pickett
Ms. Yvonne Pierce
Ms. Christina Pikramenos
Harold & Michelle Pinkham
Mr. Alfonso J. Pisani

Daria Pishko & Michael J. Komichak
Ms. Sandra Piwoz
Ms. Diana Pizarro
Dr. Susan Pizzuto Campanile
Mr. Peter Plaskon
Ms. Zoraida Platas
Mr. Michael J. Plotkin
Ms. Charlotte B. Plotnick
Pob At Somers Inc.
Ms. Marie Podgursky-Gross
Mrs. Diana Polito
Mr. Ernest Poole
POP Displays USA
Porter Novelli
Mr. David S. Portny
Larisa Posner
Ms. Judy Potash
Potomac Combined Federal Campaign
Mr. & Mrs. Michael and Lisa Pouchie
Mr. John Powell
Mr. John Pozzi
Ms. Meredith Prato
Alex Price
Miss Madison Pridham-Cartier
Ms. Debbie Priftakis
Dr. & Dr. Brett and Marnie Prince
Ms. Louise Prince
Mr. Kevin R. Procter
Ms. Kiki Protopsaltis
Mr. & Mrs. Demetrios Prountzos
Prudential Foundation Matching Gifts
Ms. Mary Puccio
Ms. Shirley Pugliese
Mr. & Mrs. Joseph Pugni
Mrs. Laura Pungello
Ms. Louise Pupelis
Ms. Ann S. Purcell
Joseph Puthenveetil
Quality Sheet Metal, Inc.
Quality Storage Company
Ms. Rebecca Quayle
Ms. Laura Rabbitt
Ms. Phyllis Rabinowitz
Mrs. Gretchen Rachlin
Radio Shack Corporate Office
Mr. & Mrs. William T. Rainey, Jr.
Mr. Henry Ramallo
Ms. Carolyn B. Ramsdal
Chandni S. Ramsoondar
Kathleen & Richard Ranft
Mr. Donald Rathe
Mr. John J. Reardon
Robert Reder
Phyllis G. Redstone
Refinery Rooftop
Mr. John M. Regan
Joseph Reilly

Ms. Mary Ann Reilly
Mrs. Susan M. Reilly
Ms. Maxine Reiss
Resin Systems Corporation
Mr. Stanley Resnick
Retirement's Club of Astoria
Ms. Charlotte Revesz
Ms. Minerva Ribulla
Mr. Lou A. Riccio
Ms. Justine M. Richards
Mr. & Mrs. Michel Richez
Ms. Stephani S. Ricker
Mr. Gary Ridolph
Ms. Elaine A. Riley
Ms. Allison Riskin
Mr. Brian Ritter
Mr. & Mrs. Robert & Mary Rittereiser
Mr. Robert Ritzer
Patricia A. Rivers
Andrea Rizzo Foundation
Ms. Jodi Robbins
Kelly Roberts
Mr. Ken H. Roberts
Mr. Andrew Robinson
Holly Robinson
Mr. Carlos A. Rodriguez
Sandy Rodriguez
Ms. Tania Rodriguez
Mr. Albert J. Roessler
Ms. Augusta Rogers
Mr. Joseph Romandetti
Julian Romano
Kristin Romeo
Mr. & Mrs. Robert and Florence Rose
Mr. Eric Rosem
Ms. Lori Rosenbaum
Ms. Lory Rosenberger
Mrs. Frances Rosenfeld
Ms. Anne Ross
Mr. James Ross
Ms. Rita E. Rosser
Mr. Christopher Rossetti
Mr. Joshua Rossman
Ms. Alexandra Roth
Mr. Gary S. Roth
Mrs. Judy Roth
Mr. Robert M. Roth
Mr. Michael Rothschild
Ms. Lynn Rothstein
RR Donnelley
Mr. Paul Rubin
Ms. Reed Rubin
Mrs. Jessica Rudin
Ms. Robyn Rudman
Rumba's Cafe Corp
Mr. Eric J. Russo
Ms. Jillian Russo

Mrs. Alyse Ruth
Ms. Mary P. Rybicki
Ms. Jill Ryland
S. Gagnon Consulting
Mr. & Mrs. Elias And Elizabeth Sacks
Mr. Rocco Sacramone
Mr. Matt Saffo
Mr. Thomas Saggiomo
Saibel Foundation, Inc.
Mr. Michael V. Salerno
Mrs. Patricia G. Salisbury
Mrs. Barbara Salmon
Mrs. Patricia A. Sandholm
Ms. Monica E. Sands
Mr. Stephen Santangelo
Ms. Pauline Sapountzaki
Ms. Lisa Sapp
Mr. Michael Savage
Ms. Mary B. Sayers
Mr. Robert Scalzitti
Eileen & Brandon Schechter
Michael Schepps
Ms. Deborah Scher
Ms. Shelly Schiff
Mr. Ryan Schinman
Ms. Samantha Schmell
Mr. Howard Schnee
Mr. & Mrs. James and Theresa Schoenfeld
Mr. Walter J. Schoonmaker
Ms. Carolyn Schreck
Mr. Michael Schuler
John & Linda Schupper
Mr. Kenneth F. Schurr
Ms. Rise Schwab
Ms. Micheline Schwartz
Sarra Schwartz
Ms. Suzanne P. Schwartz
Mi Schwartzapfel
Ms. Cathy M. Schwarz
Ms. Elaine Schweitzer
Ms. Debra Scienze
Mr. Hernan Scolari
Ms. Carolyn J. Scott
Mr. & Mrs. Charles F. Scott
Mr. & Mrs. Frank J. Scott
Mr. Gary Seaman
Mr. Todd Sears
Mr. James Sechiano
Security Pro Ny Inc.
Mrs. Donna Segal
Mrs. Iris D. Segal
Mr. John Segovia
Mr. Paul Seid
Ms. Barbara A. Seixas
Ms. Mariam M. Seley
Mrs. Roberta Selzer
Mr. & Mrs. Nickolas Serras

Session 73
Ms. Susan Seto-Yee
Mr. John F. Settel
Miss Diana S. Seuringer
Ms. Margaret Seybolt
Mrs. Blanche Shapiro
Mr. Hoby Shapiro
Ms. Caitlin A. Sharp
Mr. Michael E. Shea
Mr. & Mrs. Brian Sheehy
Mr. Glenn H. Shell
Mr. Bernard Sherman
Ms. Vivian L. Shiffman
Mr. Marvin M. Shiller
Mr. Mitty M. Shiller
Mr. William Shores
Ms. Carole Shulman
Mr. David Sicher
Allison Siegel
Mr. Charles S. Siegel
Pamela Sieving
Mr. Leon Silverman & Mrs. Marilyn Silverman
Mr. Drew Silvester
Mr. James Simmons
Mr. David Simon
Ms. Lori Simon
Mr. Robert E. Simpson
Ms. Kaity Sinanis
Mr. Michael Sinkew
Ms. Angie Skiadiotis
Steven F. Skoler
Smith Buss & Jacobs, LLP
Alison Smith
Deacon Charles J. Smith
Ms. Irene Smith
Ms. Karen Smith
Ms. Killy Smith
SMS Engineering PC
Ms. Geraldine A. Smyth
Mr. Wayne Snell & Ms. Mary Ruhe
Mr. Jerome G. Snider
Ms. Monika Snisky
SNS Organization Ltd.
Mr. Matthew J. Sodano
Mr. & Mrs. David Sodowick
Mr. Richard J. Soghoian
Mr. Marti Solomon
Mr. John Sommerlad
Ms. Lucy V. Soovajian
Mr. Thomas C. Sorg
Miss Olga Sorokowsky
Mr. Dean Soteropoulos
South Fork Contracting Inc.
South Side Inn of Yorktown, Inc.
Fred & Brighid Souza
Keith Spadaro
Mr. Michael Spahr

Mr. Paul W. Speltz
Mr. James Spencer
Ms. Justina Spetsieris
Ms. Denise Spillane
Mr. & Mrs. Joseph Spillane
Mr. Philip C. Spinelli
Ms. Jeannie B. Spivey-Manghum
Mr. Adam Sprung
Wardean D. Squire
St. Helen's G-O Ladies Philoptochos Society
St. Irene Chrisovalantou
Ms. Elizabeth A. St. Lifer
St. Stephen Of Hungary Church
Ms. Anne E. Stabile
Standard
Mr. Rob Stanek
Stanley and Eve Geller Family Foundation
Ms. Barbara Stark
Mr. & Mrs. Peter Stathellis
Ms. Jennifer J. Staub
Ms. Katherine R. Stauder
Mr. Neal K. Stearns
Ms. Angela L. Stefanelli
Ms. Margaret E. Stein
Richard M. Stein
Mr. Richard Steinert
Ms. Ivy Stephens
Mr. Cory Stern
Mr. & Mrs. Scott Stern
Mr. & Mrs. Cary and Lori Sternback
Brenda Stevenson
Mr. David J. Stewart
Ms. Judith Stich
Stober Family Charitable Fund
Mr. & Mrs. Christ Stratakis
Mr. John C. Stratakis
Mr. Randy Street
Mr. Guy Struve
Mr. & Mrs. John W. Sturdevant
Ms. Maria Sullivan
Shaker Sundaram
Ms. Margaret M. Sushon
Suydam Agency INC. Real Estate and Insurance
Mr. William Sylvia
Mrs. Brooke Szabo
TA Ladadika Restaurant Corp
Ms. Nelly H. Tablizo
Sally Taglialatella
Dominic Taglialatella
Mr. Paul Takats
Ms. Helen Tandler
Mr. Robert F. Tannenhauser
Ann Tassinari
Mr. Mike Tassinari
Sandy Tassinari
Mr. Stelios Tatsis
Mr. Robert Taylor

\$250–\$499 (continued)

TCG
Teamsters Local Union No. 813
Mr. Victor J. Tedaldi
Mr. Thomas Tegtmeier
Tel A Car Management Services Inc.
Mr. Michael Teller
Ms. Mildred Tercovich
Mr. Michael Terri
Texpa, LLC.
The Archangel Michael Greek Orthodox
The Dichter Family
The Emburey Family
The Maryam and Hervey Seley Foundation
The Michael Romita Revocable Living Trust
The Printary House
The Rafael Brenner Ashe Foundation
The Richard L. Hirsch Foundation, Inc
Ms. Xenia Theodoropoulos
Thomas John, Inc.
Mr. Joseph M. Thomas
Ms. Toni Thomas
Mrs. Rozana Thomatos
Mr. Chris Thompson
Ms. Soo Mi Thompson
Mr. William Thorne
Mr. & Mrs. Jeffrey Tick
Mr. Michael Tiedemann
Ms. Catherine A. Tighe
Ms. Caterina Tikas
Mr. Jay Timmons
Ms. June M. Titus
Mr. Christopher Tkac
Ms. Robin Tobin
Mr. William Todd
Ms. Demetra Bezas Tolis
Tom Hemhauser Construction
Ms. Barbara j. Tomasula
Tompete Food Corp.
Mr. Daniel D. Toscano
Ms. Eileen Toughill
Tower Diner
TPG Architecture, LLP
Mrs. Gary D. Trabka
Trilogy Leasing Co.
Mr. Hercules Trimitoglou
Tara Troy
Mrs. Doris T. Truxal
Mr. Peter Tsambazis
Mr. & Mrs. Nick Tsikitas
Mr. John Tsimbinos
Dr. Joanna Tsopelas
Ms. Galina Tsyrlin
Mr. Peter Tuozzolo
Ms. Katharine Turo
Paul Tuttle
Twin Brothers Electrical Suppl
Miss Diane Tynan

Chris-Marie Tzavelis
Mr. John R. Ubhaus
Mr. Dennis Ulikowski Jr.
Mr. Ronald Urbach
US Bank National Association
Mr. Kenneth J. Uva
V. Civitano Landscaping, LTD.
Dr. Lorraine Valasiadis
Valerie VanDerzee
Ms. Concetta T. Vandyke
Mr. Andrew Vassillo
Vectra, Inc.
Mr. Michael Venos
Mr. David Verderami
Verizon
Ms. Monique Vernhes
Mr. Vito R. Verni
Vertex Electric Corp
Margaret & Tony Veziris
Mr. Christopher Vickery
Mr. Robert J. Viggiani
Catherine & Michael Vignale
Mr. & Mrs. Philip Villi
Mr. George Vlachos
Mrs. Helene Vlachos
Konstantinos Vlahos
Mr. & Mrs. Nick Vlamis
Mrs. Janet M. Vogel
Ms. Nicole S. Vongonten
Mr. Robert M. Vorsanger
Leandros Vrionedes
Mr. Jason Wagenhem
Mr. & Mrs. Sadek & Suzy Wahba
Ms. Bella Wainberg
Cynthia Wainwright
Mr. & Mrs. Stanley Waldman
Mr. Will Walker
Mark Wallace
Ms. Gail B. Wallach
Mr. Thomas J. Walsh
Wardell & Janice Ward
Ms. Lynne Warnke
Mr. George Warren
Mr. Chris E. Watson
Ms. Nancy Wayne
David J. Weaving
Mr. Jonathan Webb
Ms. Susan Wecht
Daniel Weil
Mr. Larry Weil
Mr. Jared Weinberger
Linda Weiner
Ms. Inez S. Weinstein
Mr. Martin W. Weinstein
Mrs. Michelle Weir
Ms. & Mr. Julie G. Weiser
Mr. Neil Weisman

Ms. Jill Weiss
Mary and Woody Weldon
Howard Wenig
Dr. Carol Werle
Mr. & Mrs. Jakob J. Westra
Mr. Lenny Wexler
Ms. Helen M. White
Ms. Eleanor B. Widdoes
Joshua Wiener
Mr. Dave Wigfield
Gregg Wilkow
William Bachmann Contracting Corp.
Mr. John J. Williams
Ms. Bessie L. Wilson
Laurie Wilson
Ms. Anna Wingert
Mr. Mark Wintner
Ms. Patricia J. Wischan-Rosen
Ms. Fran Wisniewski
Mr. Fess R. Wofse
Mr. Steven Wojdyla
Ms. Debra Wolk
Woodcliff Park Cottages, LLC
Mr. Michael Woods
Ms. Nancy Woods
Ms. Skye Worthington-Bunn
Mr. & Mrs. Richard and Judy Wyman
Mr. & Mrs. Takahiro and Mina Yamada
Ms. Angie Yanas
Ms. Karen Yashian
Mr. Harvey P. Yeager
Mr. & Mrs. Dixon Yee
Ms. Grace A. Yesmontas
Yezzi Associates
Mr. & Mrs. Andrew And Thalia Yiannakos
Yonkers Police Association
York International Agency, LLC
Ms. Marla Yoss
Jordan Yost
Ms. Louise M. Young
Ms. Josephine A. Young
Your Cause Corporate
Lock See Yu-Jahnes
Ms. Joann Zagloul
Ms. Cindy Zahm
Mr. John M. Zak
Ms. Daniela Zakarya
Mr. John E. Zappia
Mr. Bruce Zebalese
Mr. Gary Zecher
Michelle Zimet
Ms. Janet Zito
Mr. Henry W. Zoller, Jr.
Ms. Soofian Zuberi
Mr. Peter Zuccarello
Mrs. Rachel Zuckerman
Ms. Jessica Zweiman

STAFF GIVING

In 2015, with 100% participation, the staff of Ronald McDonald House® New

York contributed more than \$39,000

in personal earnings in support of the

House's mission. This act reflects the

extraordinary commitment of those who

serve families battling pediatric cancer.

Wilma Alago
Tiffani Alexander
Edgardo Allende
Althea Alvarez
Maria Angeles
Woodley Augustin
Nelida Barreto
Rowan Beckford
Manuel Bravo
Edward Cho
Felix Colon
Caitlin Conklin
Winifred Cudjoe
Janay Dargan
Teresa Eggers
Mel Farrell
Cherilyn Frei
Nina Friedman
Jemila Grant
Natalie Greaves
Ashley Green
Joseph Guidetti
Nellvic Guzman
Peter Harvey
Elvis Herbine
Suzanna Houston
Adrian Jarrett
Latifa Kahric
Spiridoula Katechis
Jerome Kelton
Courtney Kenney
Karen Kirk
Yugenia Krivogorskaya
Patrick Lenz
Meredith Lewando
Jennifer Lherison
Darlene Lord
Nikki Margarites
Richard H. Martin
Omar McIntosh
Jose Mojica
Kevin Morahan
Ronald Odum
Andres Olvet
Jennifer Ricca
Roberto Santiago
Michael Scarlett
Eric Seaman
Sheila Senecal
Jamie Serkin
Patrick Shand
Thomas Sinito
Dominique St. Germain
William T. Sullivan
Migdalia Vasquez
Alanna Walker
Ben Winsten
Stephen Yarri
Josephine Young

STATEMENTS OF FINANCIAL POSITION

AS OF DECEMBER 31, 2015 AND 2014

	Unaudited 2015	Audited 2014
Current Assets		
Cash and Cash Equivalents	\$4,801,186	\$3,086,551
Investments	78,623,732	81,212,539
Other Current Assets	857,845	760,953
Total Current Assets	<u>84,282,763</u>	<u>85,060,043</u>
Contributions and Pledges Receivable	6,103,133	1,074,829
Property Plant & Equipment - Net	19,362,339	18,862,903
Other Assets	1,135,186	1,163,081
Total Assets	<u>\$110,883,421</u>	<u>\$106,160,856</u>
Accounts Payable and Accrued Expenses	\$2,701,028	\$1,948,620
Bonds Payable	3,500,000	4,600,000
Net Assets	104,682,393	99,612,236
Total Liabilities and Net Assets	<u>\$110,883,421</u>	<u>\$106,160,856</u>

The December 31, 2015 Balances are Unaudited and a Representation of Management

STATEMENT OF ACTIVITIES

YEARS ENDED DECEMBER 31, 2015 AND 2014

	Unaudited 2015	Audited 2014
Public Support and Revenue:		
Public Support	\$23,139,942	\$13,620,667
Investment Income/(Loss)	(2,649,961)	1,806,310
Other Revenue	892,095	762,041
Total Other Revenue	<u>(1,757,866)</u>	<u>2,568,351</u>
Total Public Support and Revenue	<u>21,382,076</u>	<u>16,189,018</u>
Expenses:		
Program Services	10,557,780	9,984,859
Supporting Services:		
Management and General	1,569,855	1,464,018
Fundraising	4,184,284	3,931,403
Total Supporting Services	<u>5,754,139</u>	<u>5,395,421</u>
Total Expenses	<u>16,311,919</u>	<u>15,380,280</u>
Change In Net Assets		
Before Write-Off and Gain on Sale of Assets	5,070,157	808,738
Write-Off and Gain on Sale of Assets	<u>-</u>	<u>23,403,349</u>
Change in Net Assets	5,070,157	24,212,087
Net Assets - Beginning of Year	<u>99,612,236</u>	<u>75,400,149</u>
Net Assets - End of Year	<u>\$104,682,393</u>	<u>\$99,612,236</u>

The December 31, 2015 Balances are Unaudited and a Representation of Management

LEADERSHIP



Board of Directors

Officers

Tina Lundgren
Chairman of the Board

Harris Diamond
Vice Chairman/Chairman-Elect

Milton R. Berlinski
Vice Chairman

Joel Newman
Interim President &
Chief Executive Officer

Bruce D. Colley
Vice President

Alexander Dimitrief
Vice President

Robert Grubert
Vice President

Richard J. O'Reilly, MD
Vice President

George Simeone
Vice President/Finance
Committee Chair

Shelly S. Friedman, Esq.
Secretary

James F. Flanagan
Treasurer

Joseph M. Guidetti
Chief Financial Officer

Stanley B. Shopkorn
Chairman Emeritus

Vivian Harris*
Past President

DIRECTORS

Timothy G. Baxter
Steven J. Bensinger
Terry Bovin
E. Randall Clouser
Jesse Cole
Linda H. Dunham
Randel A. Falco
James E. Fitzgerald, Jr.
Gregory J. Fleming
Peter C. Georgiopoulos
Judy Gilbert
Joseph R. Gromek
Ellen R. Harris
Robert Howe
James A. Jacobson
Mwaffak Kanjee
Gary LaBarbera
Sacha Lainovic
Kenneth G. Langone
Candace Leeds
James P. MacGilvray
Eric Mandelblatt
Beth Ann McQuade
Ralph Monte
Benjamin G. Neel, MD, Ph.D
Frank Pellegrino
Lee H. Perlman
David A. Preiser
Kathy B. Presto
Michael E. Roemer
Myron "Mike" Shevell
Steve Shiffman
Joan M. Squires CEBS
Raymond M. Tierney, III
Richard Wurtzburger

MEMBERS AT LARGE

Kathryn Beal, MD
Louise Camuto
William L. Carroll, MD
Jerry de St. Paer
Barbara Eig
Casey Gard
Michael. A. Giunta
Michael Hegarty
Theodore P. Janulis
Jacques Jiha, Ph.D
Thomas M. Joyce
Robert E. La Blanc
Rocco J. Maggiotto
Timothy J. Mahoney, Jr.
George F. Mikes
J. E. Reeves, Jr.
Rick Richardson
Clifford A. Sterling
Felicia Taylor

BOARD OF ASSOCIATES

Jesse Cole, Chairman
Eric Anton
Michael Antonacci
Zoe Baris
Leslie Barrett
Andy Brettschneider
Alexis Buckley
Danielle DiFerdinando
Patty Donaldson
Chris Dorrian
Todd Forgione
Debbie Freer
Alex Gordon
Daniel J Grattan
Kim Honig
Joe Hornstein
Laura Hyman
Anne Jablonski
Emiley Jellie
Rachel Leinwand
Tyler C. McNeil
Michael Marrale
Holly Robinson
Dan O'Regan
Chris Spahr
Greg Spiegel
Tara Spiegel
Rocco Strazzella
David Stern
Tom Strohmer
Graham Uffelman
Michael Weisburger
Guy Weltsch
Liz Wintrich
Christa Zambardino

*In Memoriam

STAFF

Nelida Barreto
Director of Programs, Hospital
Outreach, and Family Rooms
nbarreto@rmh-newyork.org

Rowan Beckford
Evening Manager
rbeckford@rmh-newyork.org

Edward Cho
Information Technology Manager
echo@rmh-newyork.org

Winifred Cudjoe
Director of House Operations
wcudjoe@rmh-newyork.org

Teresa Eggers
Director of Volunteers
teggers@rmh-newyork.org

Cherilyn Frei
Director of Family Support
cfrei@rmh-newyork.org

Natalie Greaves
Director of Communications
ngreaves@rmh-newyork.org

Joseph Guidetti
Chief Financial Officer
jguidetti@rmh-newyork.org

Elvis Herbine
Evening Manager
eherbine@rmh-newyork.org

Suzanna C. Houston
Assistant to the President &
Director of External Affairs
shouston@rmh-newyork.org

Jerome Kelton
Development Officer
jkelton@rmh-newyork.org

Karen Kirk
Assistant Director of
Development, Director of Special Events
kkirk@rmh-newyork.org

Patrick Lenz
Director of Human Resources,
Administration and Board Governance
plenz@rmh-newyork.org

Nikki Margarites
Director of Major Gifts
nmargarites@rmh-newyork.org

Richard H. Martin
Director of Development, Acting COO
rmartin@rmh-newyork.org

Joel Newman
Interim Chief Executive Officer

Stephen Yarri
Controller
syarri@rmh-newyork.org

JOIN US AS WE CONTINUE TO MAKE A DIFFERENCE

ADOPT THE HOUSE PROGRAM

Individuals, corporations and foundations are invited to join the Adopt-the-House Program as a means to make a greater impact at Ronald McDonald House New York. This initiative offers a unique way to honor, recognize or memorialize loved ones, friends or businesses on a beautiful room plaque and bring hope to the families staying at Ronald McDonald House New York.

Donations through the Adopt-the-House Program support the new expansion project, refurbishment & furnishing House projects, and Family Room. The Adopt the House Program includes recognition, naming and recognition. Adopt-the-House donors make a remarkable difference by helping to provide a safe and supportive environment for critically ill children and their families.

VIVIAN HARRIS SOCIETY

The Vivian Harris Society was established to honor and thank all who made a planned gift of a charitable bequest in their will, a gift of life insurance, life income gifts, or retirement and pension gifts. When you remember Ronald McDonald House New York in your estate plans, you leave a legacy of hope and love for the future needs of the House's children and families.

Please consider joining the Vivian Harris Society and remembering Ronald McDonald House New York when planning your estate. Your legacy will help ensure that seriously ill children and their families will have a "home away from home" when they come to New York for treatment—for years to come!

GET INVOLVED

For more information about the ways to support Ronald McDonald House New York through the Adopt the House Program and Planned Giving please contact Nikki Margarites, Director of Major Gifts at (212) 639-0207, or via email at nmargarites@rmh-newyork.org



CREDITS

On the cover:

Beata Kluczyk-Jastrowicz
with Baby Matylda,
20 months old.

Ostrów Wielkopolski, Poland

Editorial Directors

Natalie Greaves
Douglas Clark

Art Director

James Wawrzewski

Photography

Caitlin Conklin
Christina Frausini
Natalie Greaves
Joe Martinez Photography
Chris McNerney
Charles Manley
Carol Seitz
Howard Wexsler
Ben Winsten

Production and Printing
Generously Provided at No
Cost to the Organization by





RONALD MCDONALD
HOUSE NEW YORK

Ronald McDonald House New York

405 East 73rd Street
New York, NY 10021

212.639.0100
rmh-newyork.org

Mission

Ronald McDonald House New York provides temporary housing for pediatric cancer patients and their families in a strong, supportive and caring environment which encourages and nurtures the development of child-to-child and parent-to-parent support systems.



@rmhnewyork



@rmhnewyork



@rmhnewyork