

# athena

## BATHROOMS

### Artus Shower Door Installation Instructions

#### ALCOVE

For Door & Return Instructions please refer to the BUR90/10 Return Brace & Sill Pack

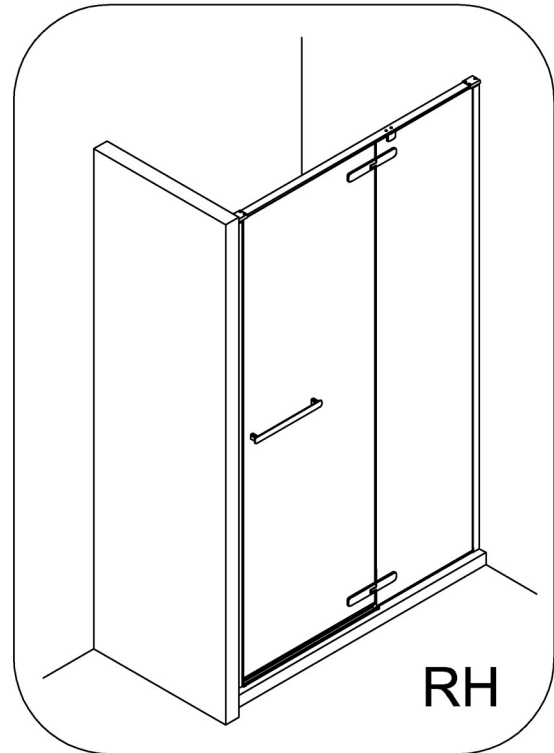
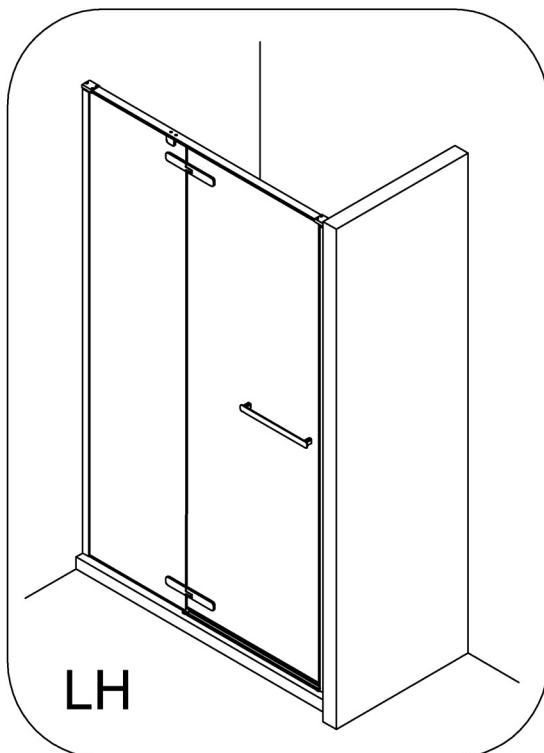

#### IMPORTANT:

- Before commencing installation please thoroughly read these instructions
- It is very important that the shower base or floor is level to achieve the optimum installation. Failing to have a level tray or floor will compromise the final result

# Door Components

BU041-HINGE PANEL

BU040-DOOR GLASS

BUM10/12-RETURN BRACE & SILL KIT

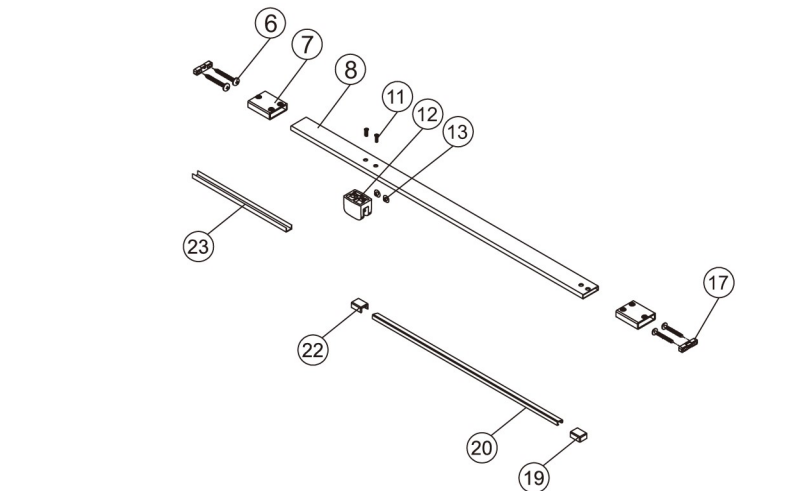
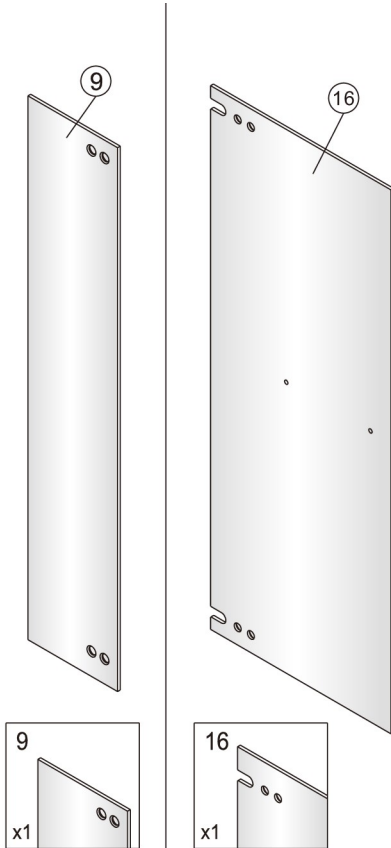

6 x4 ST4X40	7 x2	8 x1	11 x2 M4X12	12 x1	13 x2
17 x2	19 x1	20 x1	22 x1	23 x1	

**N:B - There are two of Item 23 supplied, the shorter of the profiles is used on the Alcove Tile Door Sets, all other Doors use the longer profile**

BUM03 -WALL RECEIVER KIT

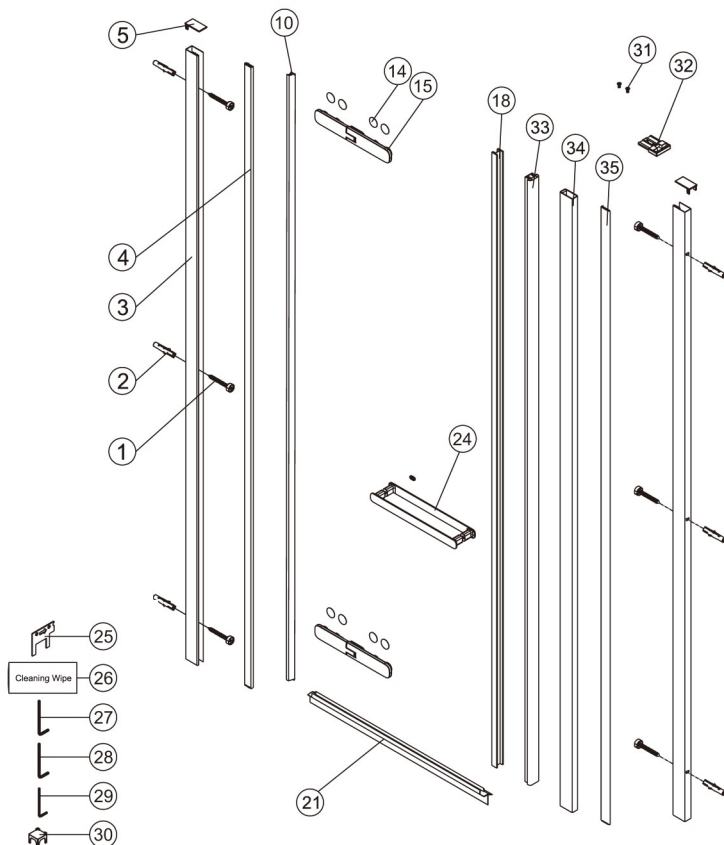

1 x6 ST4X40	2 x10	3 x2
4 x2 5mm	5 x2	10 x1
14 x8	15 x2	18 x1
21 x1	24 x1	25 x1
26 x3 Cleaning Wipe	27 x1 5mm	28 x1 4mm
29 x1 2.5mm	30 x1	31 x2 M4X6
32 x1	33 x1	34 x1
35 x1 3mm		

## Summary of Parts

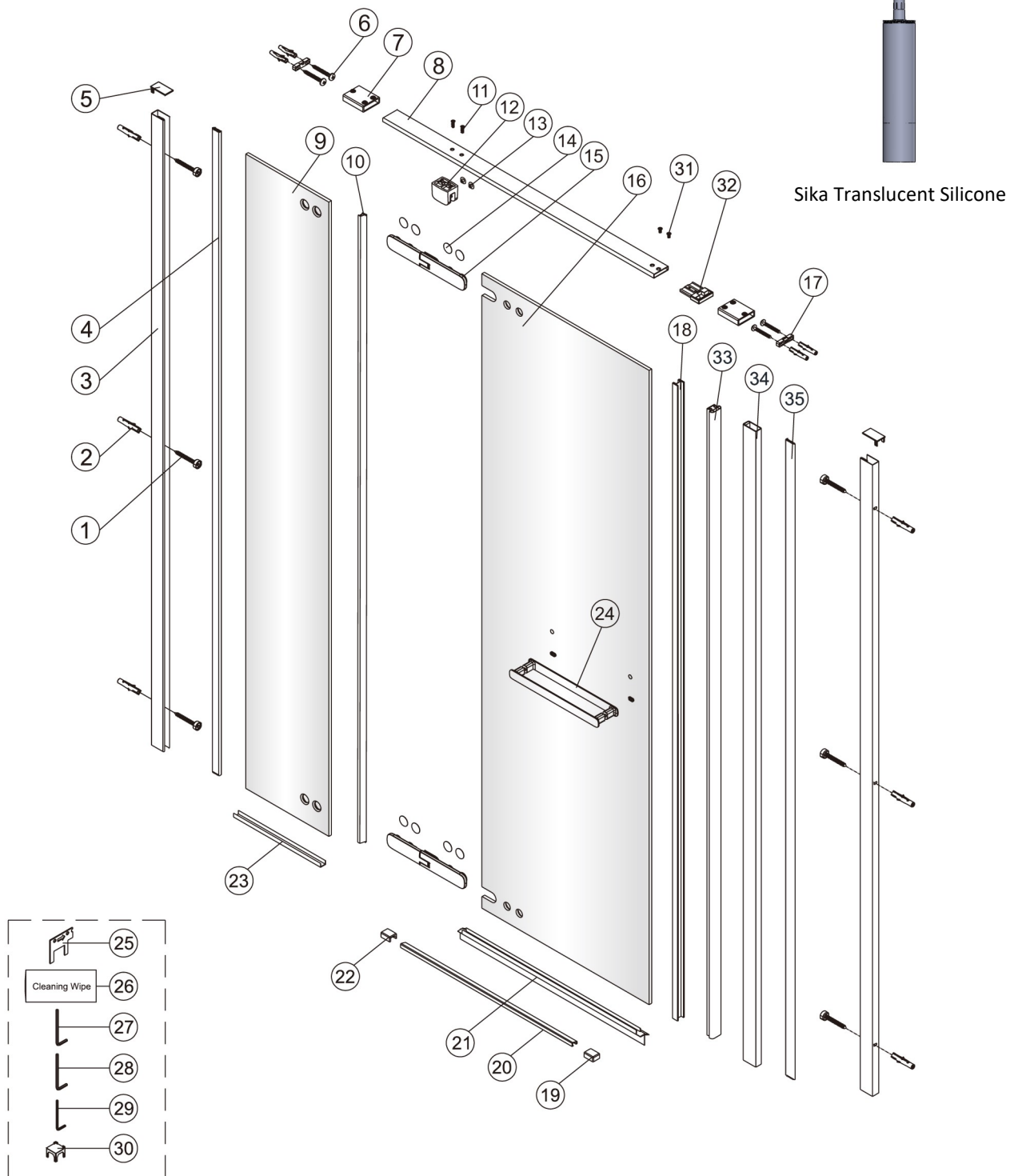

## Tools Required

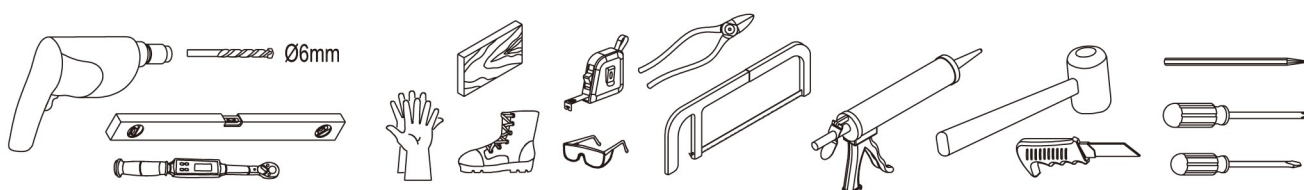

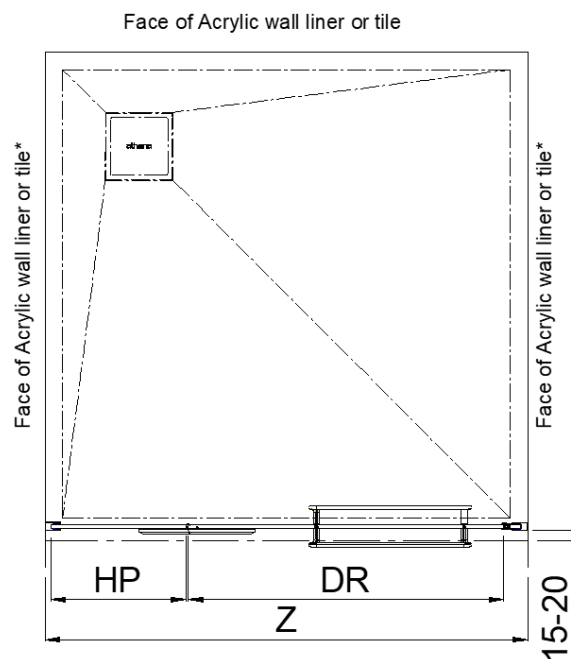

## Specifications

Door Set-Acrylic Wall	Hinge Panel Glass Dimension HP	Door Glass Dimension DR
1000 x 1000mm	274mm	640mm
1200 x 900mm	474mm	640mm
1200 x 1000 mm	474mm	640mm

Door Set-Tile Wall	Hinge Panel Glass Dimension HP	Door Glass Dimension DR
1000 x 1000mm	252mm	640mm
1200 x 900mm	452mm	640mm
1200 x 1000 mm	452mm	640mm

**Note : \* Maximum permissible Tile Thickness when Installing on Athena SlateForma  
Shower Tray = 10mm**

## Acrylic Wall Door set

Door Set	Dimension Z-Maximum	Dimension Z-Minimum
1000 x 1000mm	989mm	968mm
1200 x 900mm	1189mm	1168mm
1200 x 1000 mm	1189mm	1168mm

## Tile Wall Door set

Door Set	Dimension Z-Maximum	Dimension Z-Minimum
1000 x 1000mm	967mm	946mm
1200 x 900mm	1167mm	1146mm
1200 x 1000 mm	1167mm	1146mm

# 1

## Install Wall Receivers

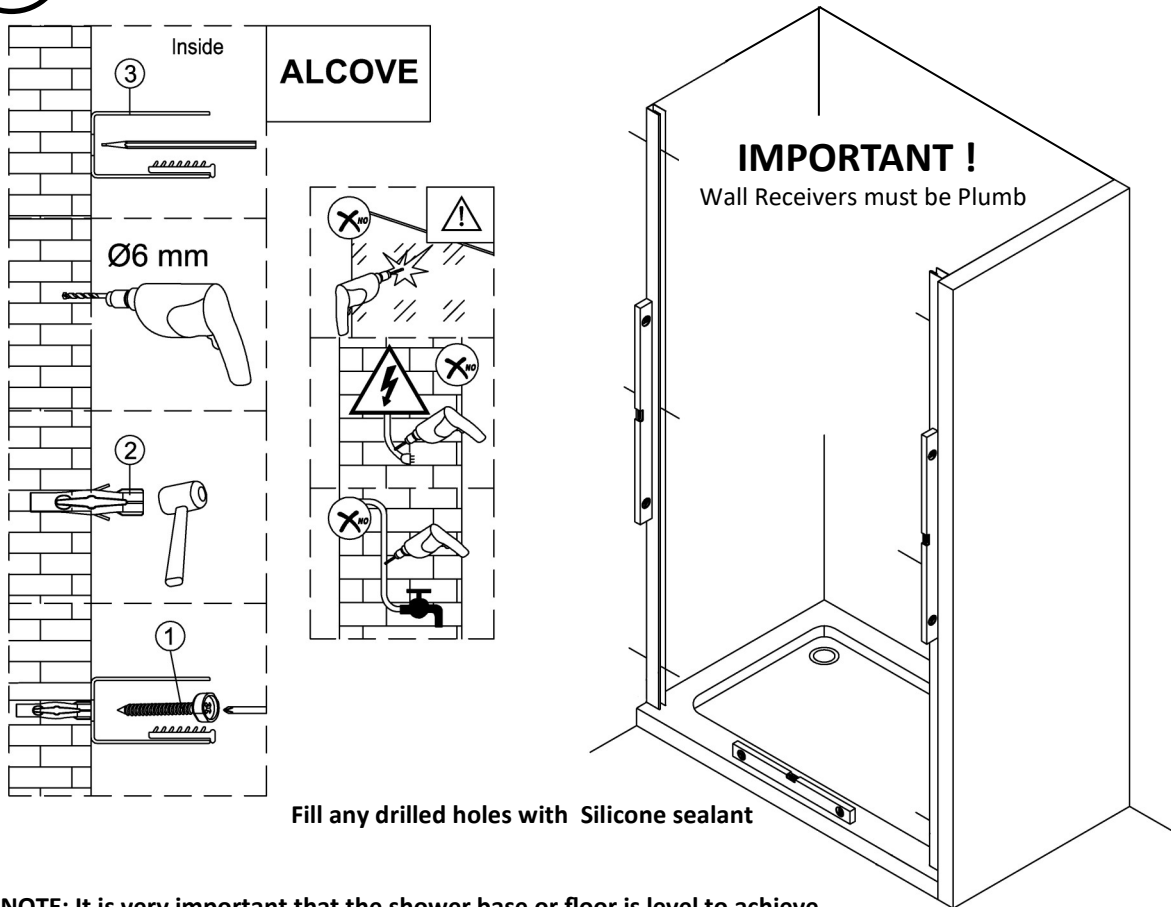

**NOTE:** It is very important that the shower base or floor is level to achieve the optimum installation. Failing to have a level tray or floor will compromise the final result

# 2

## Install Brace Bracket Mounts

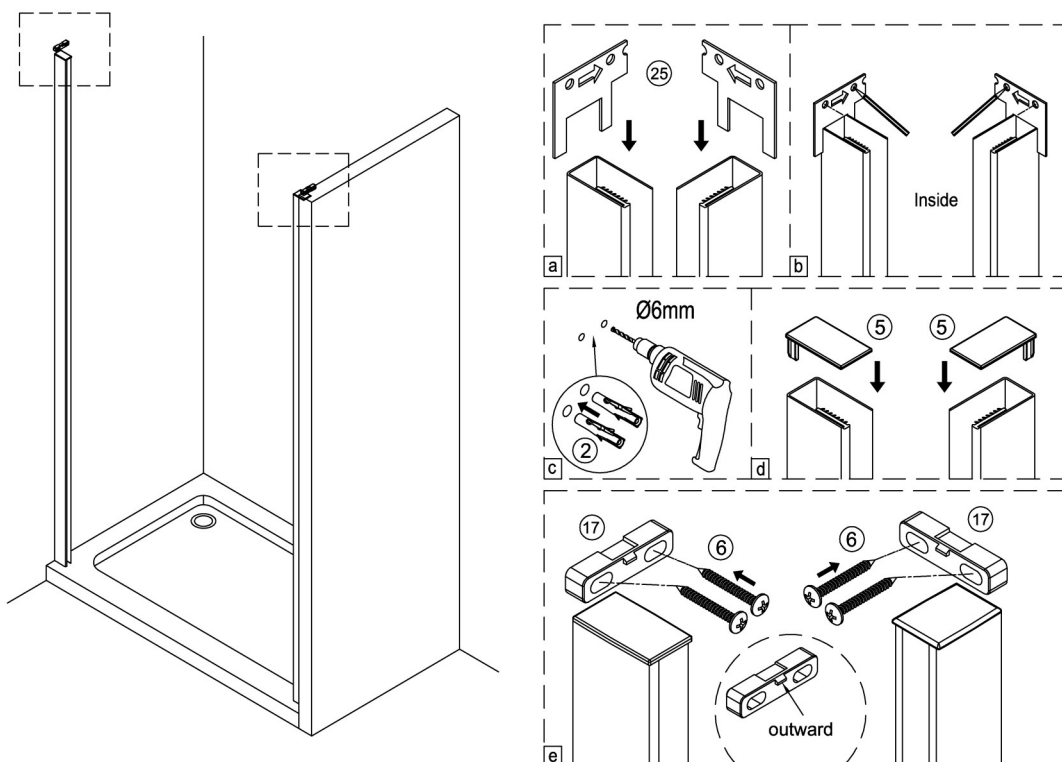

3

Temporarily hold Hinge & Return Panels in place with glazing wedge

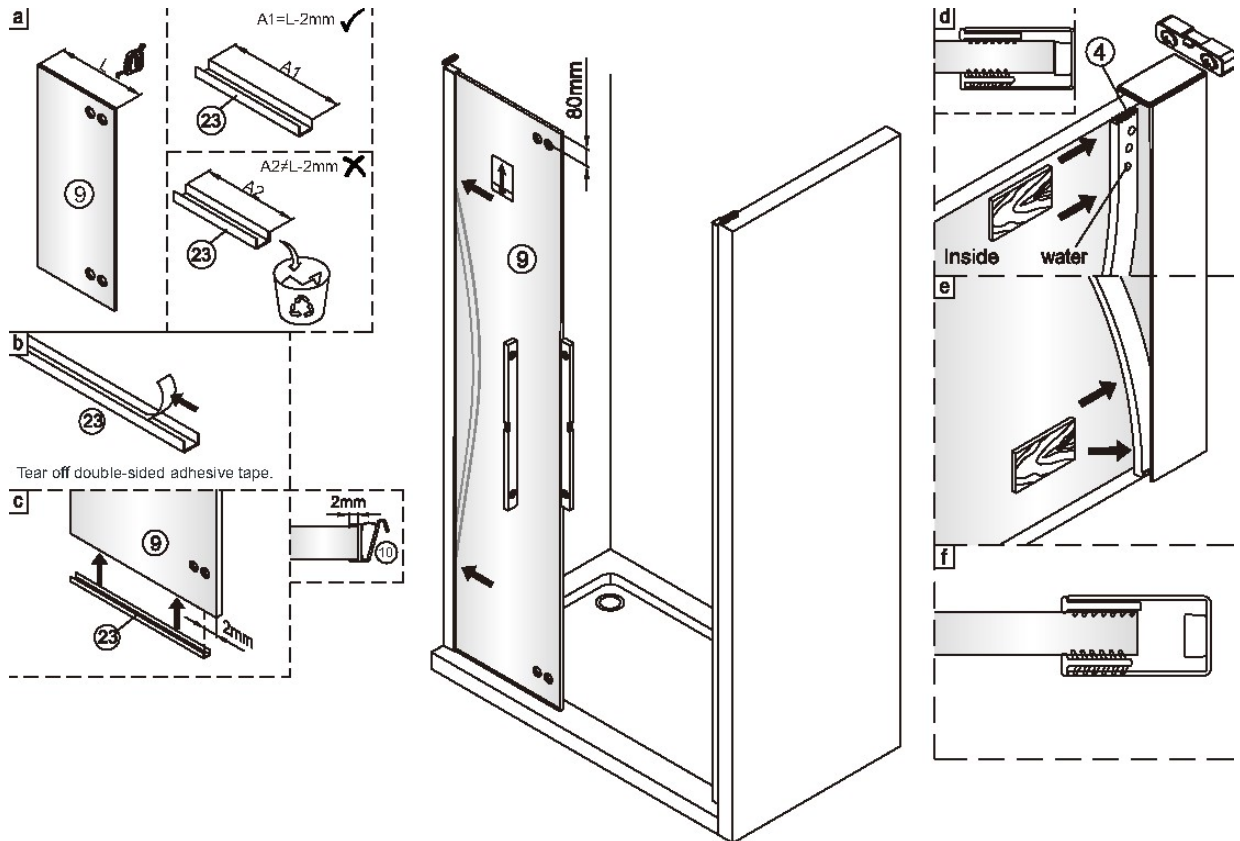

N:B - For 1000mm & 1200mm Door sets there are two of Item 23 supplied, the shorter of the profiles is used **only on Alcove Tile Door Sets** while the longer profile is used on all other Door sets.

4

Fit Vertical seal

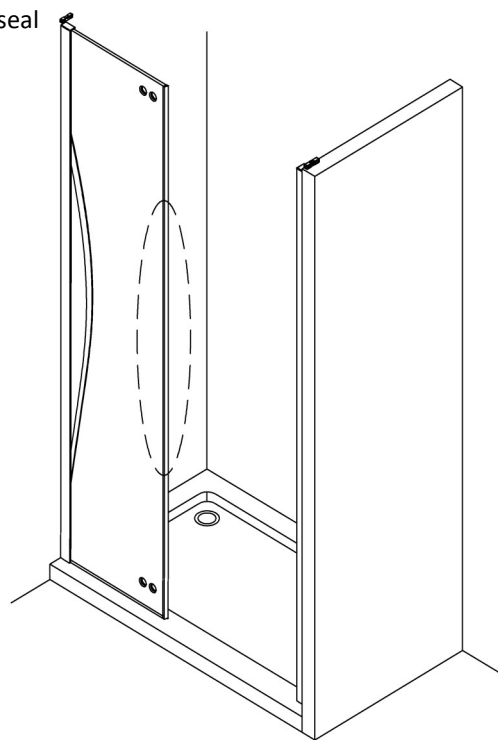

Clean the glass edge by No.26.  
Remove the double-side tap a little bit and stick the joint to the glass edge,doing them on the same time.

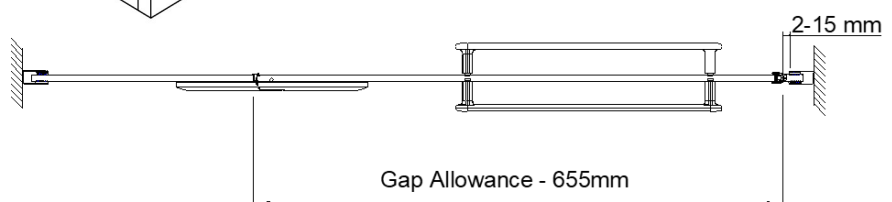
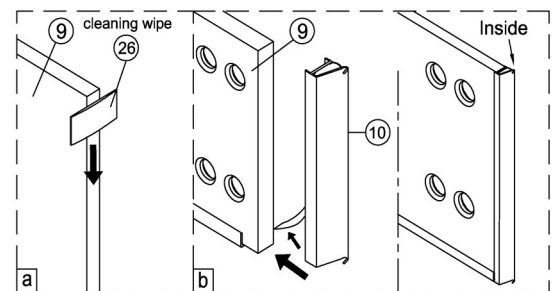

Position Hinge Panel to allow for Door Installation – some minor adjustments may be required in step 8

5

# Install Brace

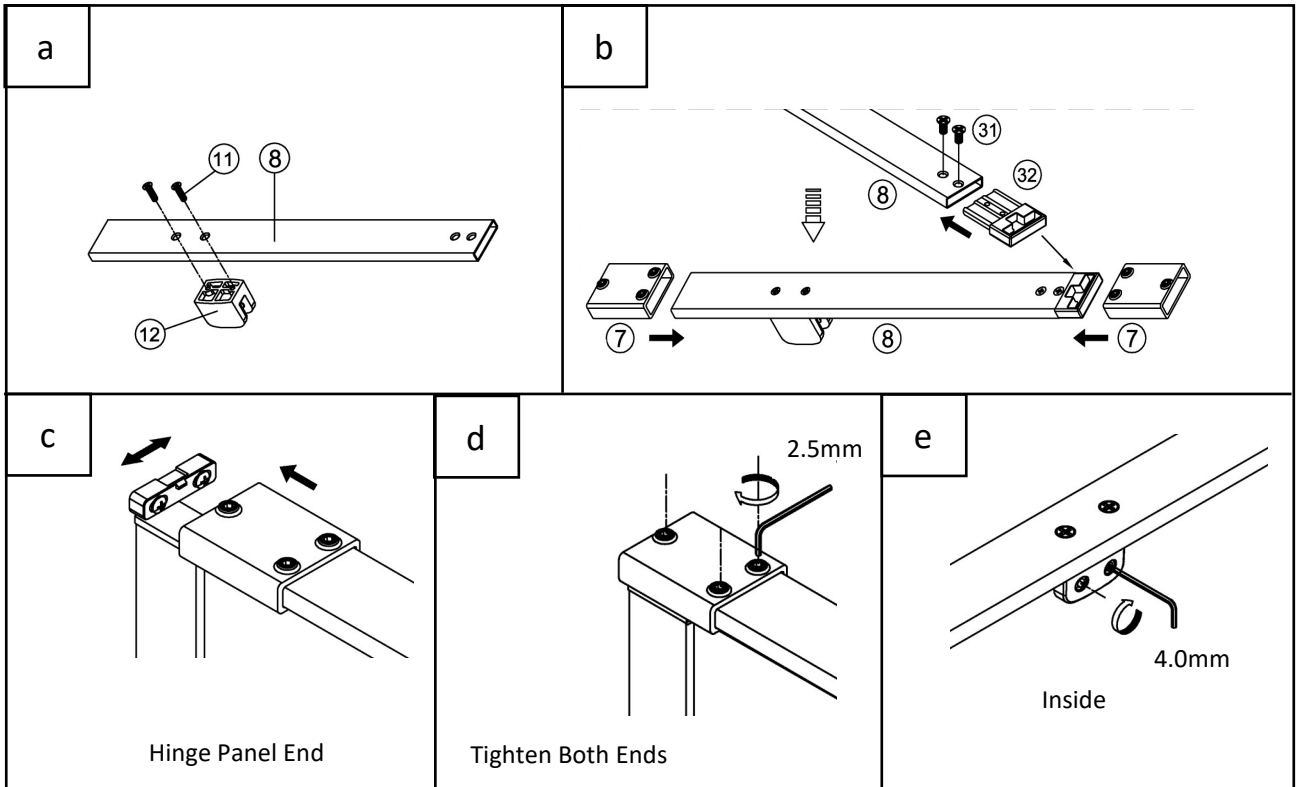
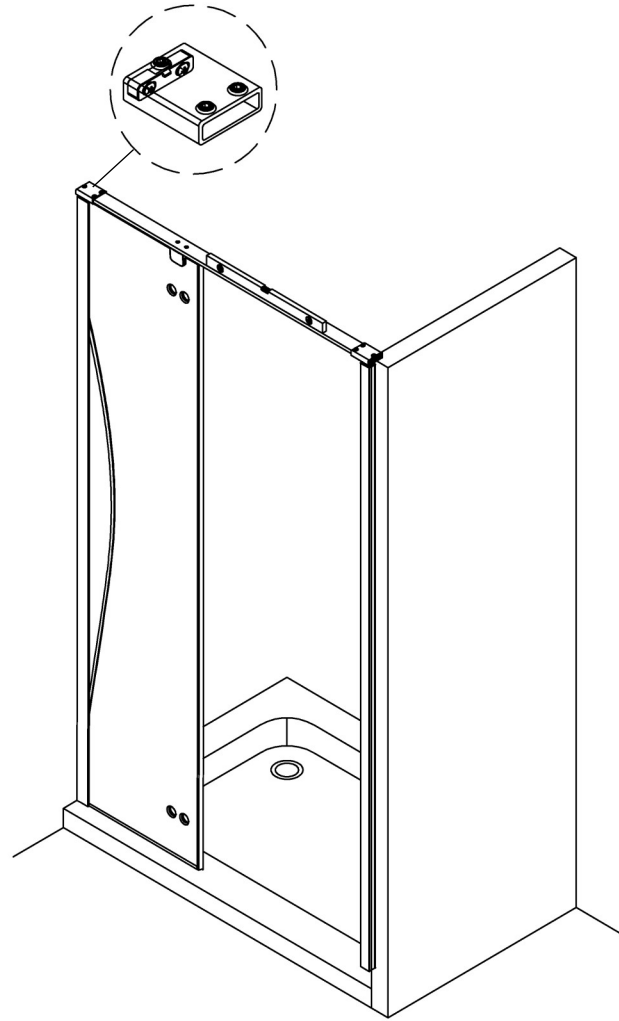

6

## Fitting Hinges &amp; Installing Door

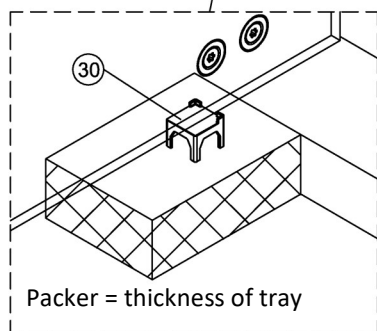
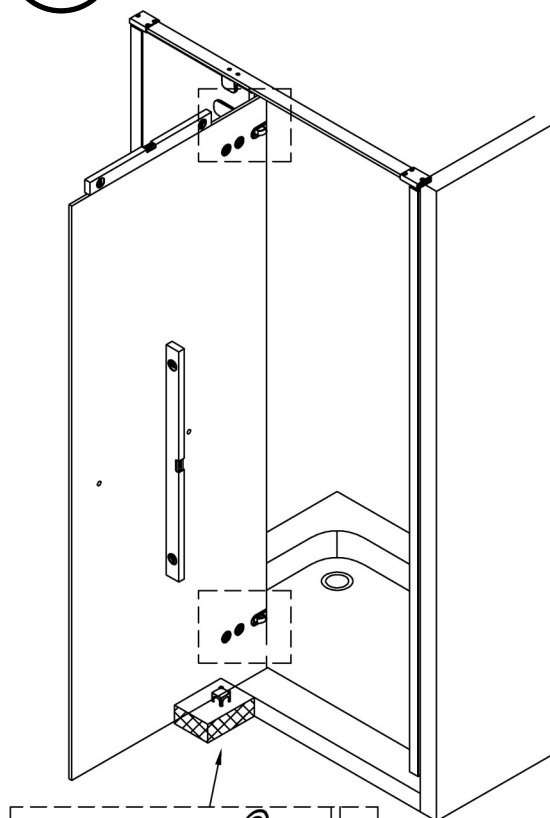

Tighten the screws  
with 9~10 N.m

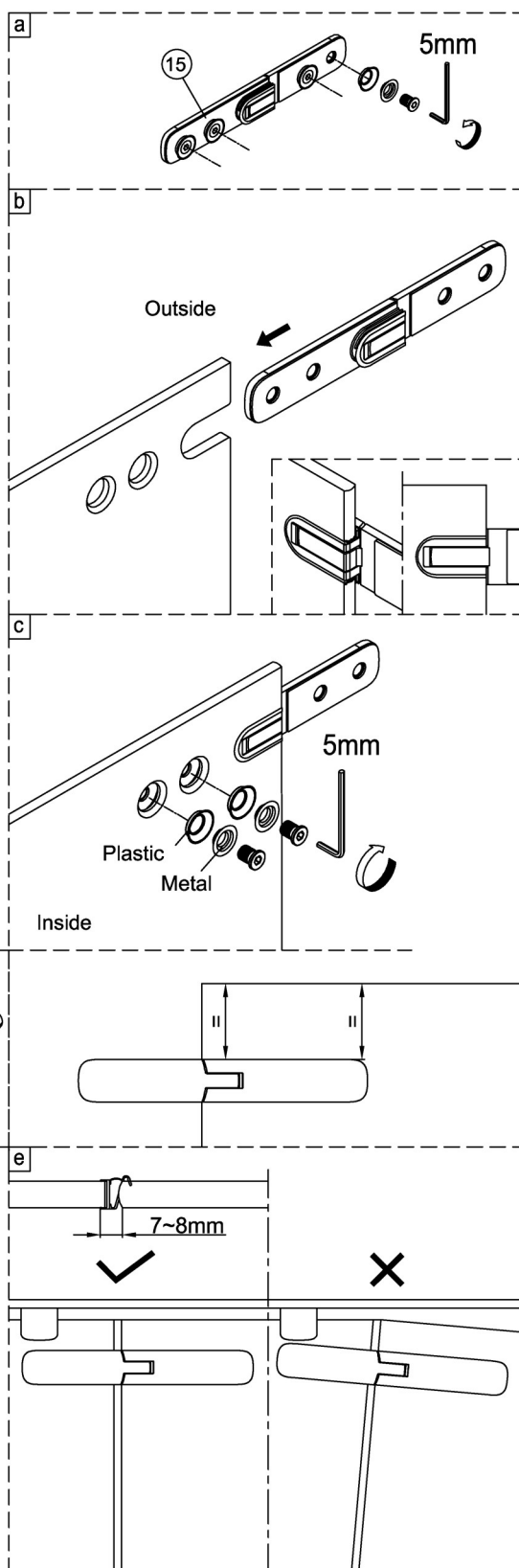
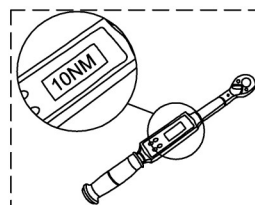

**NOTE:** When making any adjustments to the door, place the support (30) under the door glass.

7

## Attach Door Magnet

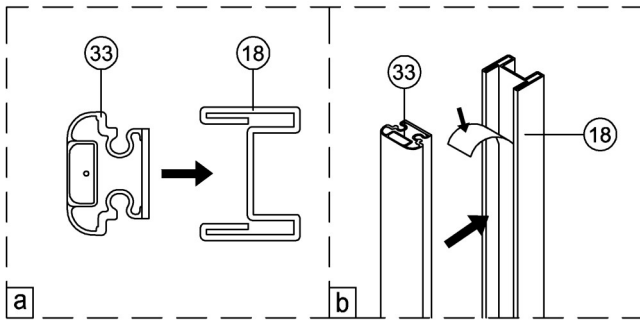

Clean the glass edge by No.26.  
Remove the double-side tap a little bit and stick the joint to the glass edge, doing them on the same time.

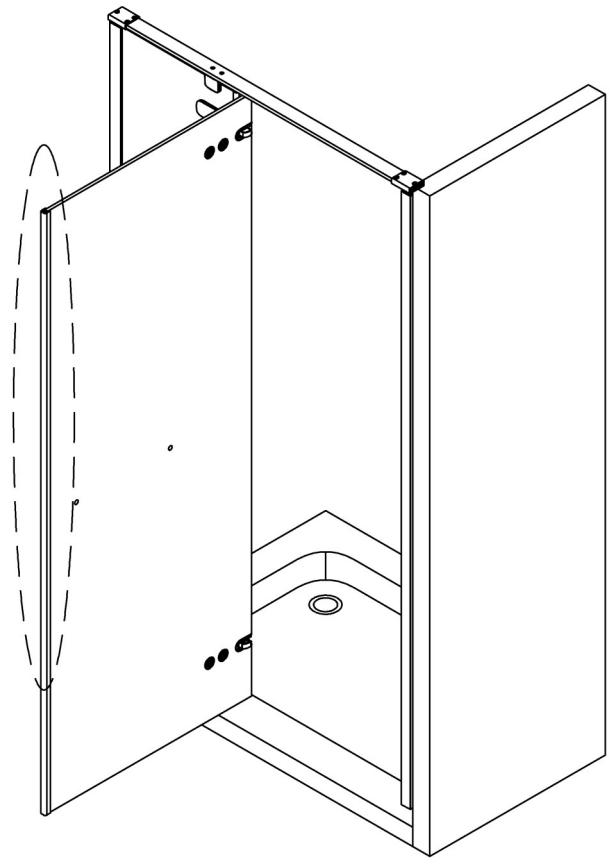
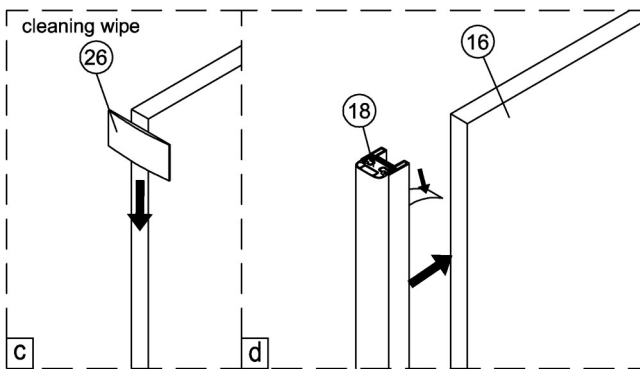

8

## Fit Drip Seal & Wall Receiver Magnet

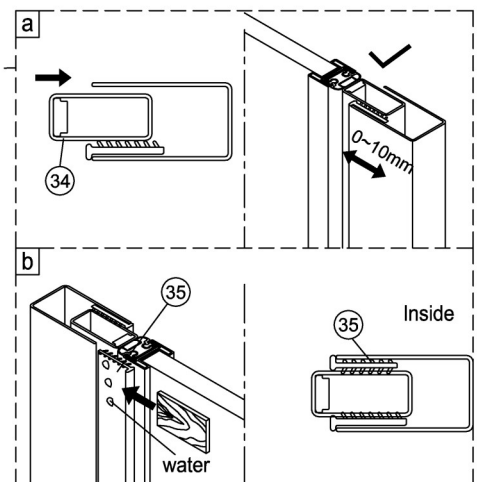
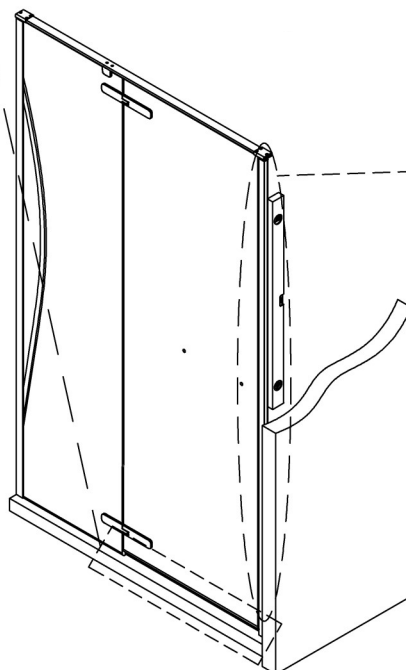
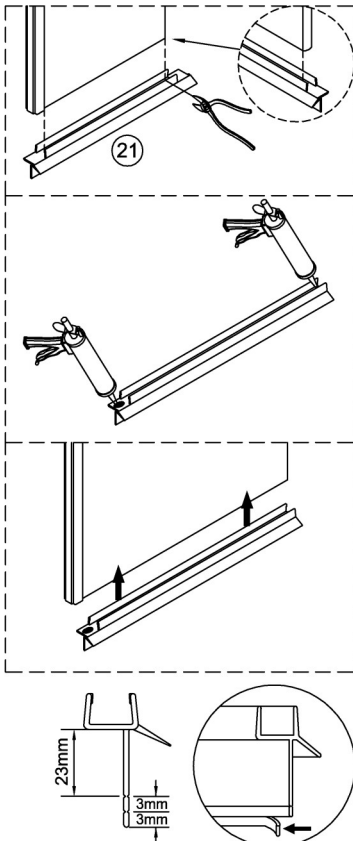

Drip Seal can be torn to the required height

9

## Adjusting Door & Securing

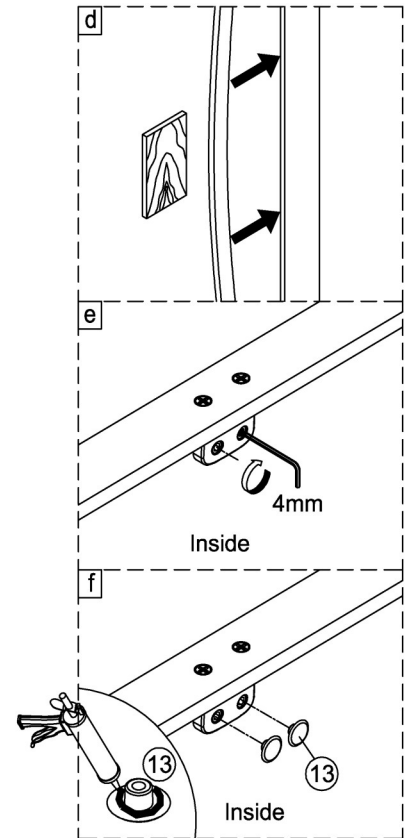
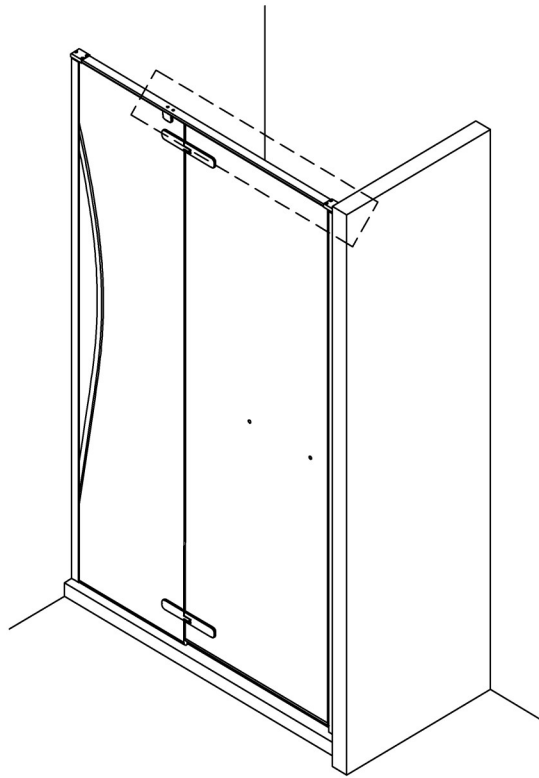
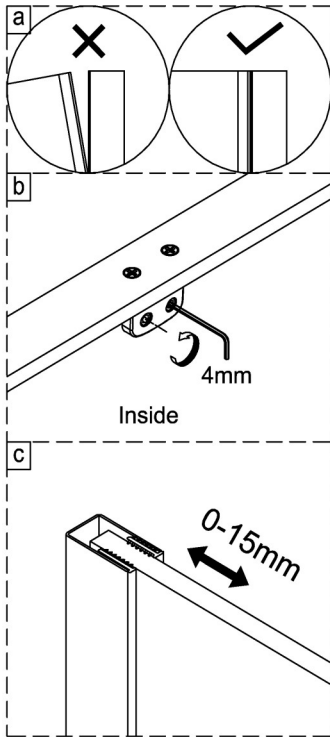

10

## Fit Door Handle

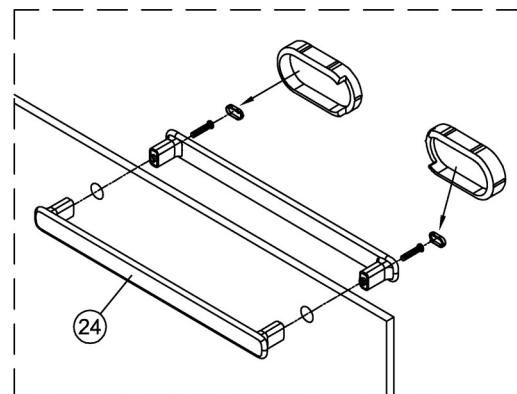
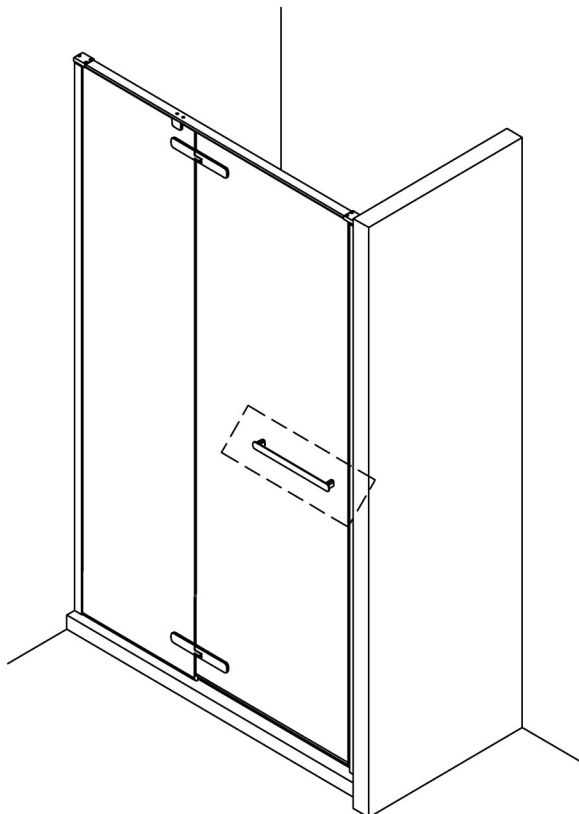

# 11

## Fit Door Sill & Screw Covers

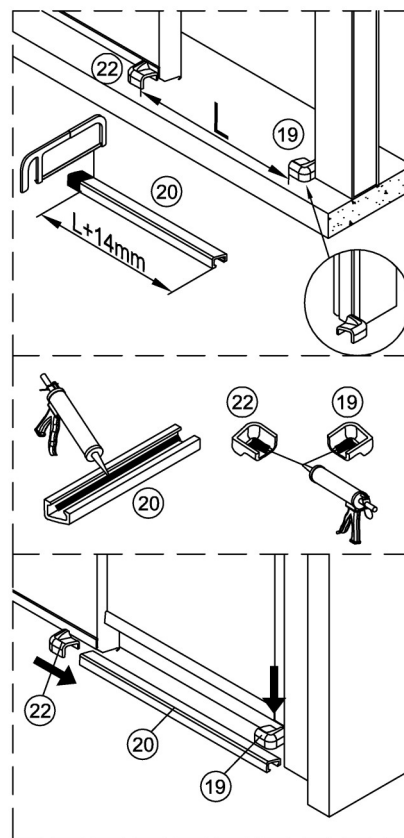
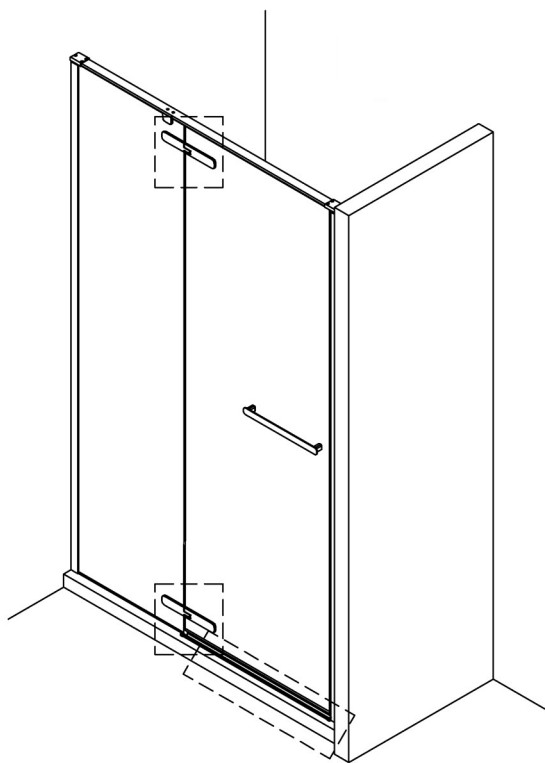
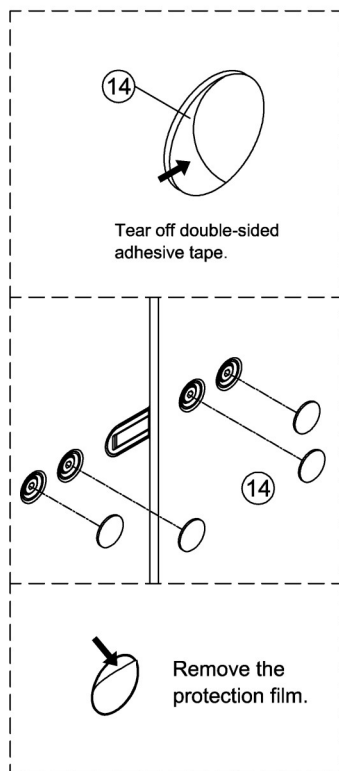

# 12

## Sealing the Shower

