



COLLABORATIVE CARE MADE EASIER

Our Plus devices let you move from an optical exam to digital in a few clicks, expanding your capabilities. Through our free iExaminer Pro App, save and share eye and ENT images and videos for tracking and trending patient exams and consultations with specialists.

Explore our new systems with Plus models or update your device heads which are backwards compatible.



To learn more, contact your Hillrom Representative or call Hillrom Customer Care on 1800 445 576.

Always read the labels and instructions for use. Contact your Hillrom Representative for the latest version.

AUTHORISED AUSTRALIAN SPONSOR Welch Allyn Australia Pty Limited Suite 4.01, 2-4 Lyonpark Road, Macquarie Park NSW Australia 2113.

Hill-Rom reserves the right to make changes without notice in design, specifications and models. The only warranty Hill-Rom makes is the express written warranty extended on the sale of its products.



**LET US
CHANGE
YOUR VIEW**



Hillrom™

**Welch Allyn® PanOptic™ Plus Ophthalmoscope
and Welch Allyn® MacroView™ Plus Otoscope**

BIGGER, BRIGHTER VIEWS

Examining the structure of the eyes and ears is a fleeting yet critical part of the physical exam. That's why we've listened to countless providers, and have redesigned our otoscopes and ophthalmoscopes for enhanced exams.

Take a closer look with our new **Welch Allyn® PanOptic™ Plus Ophthalmoscope** and **Welch Allyn® MacroView™ Plus Otoscope** with bright, white LED technology.



20X

LARGER VIEWING AREA

Standard
Ophthalmoscope



PanOptic
Ophthalmoscope

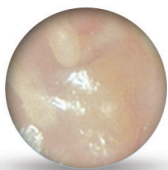

3X

LARGER VIEWING AREA

Standard
Otoscope



MacroView
Otoscope





PANOPTIC PLUS OPHTHALMOSCOPE

- Re-designed with a familiar form factor
- Long-lasting LED illumination
- Eye alignment technology helps guide the patient's gaze for easier entry into the eye

MACROVIEW PLUS OTOSCOPE

- Long-lasting LED illumination
- For brighter views, pair with new Welch Allyn LumiView Clear ear specula
- Focus-free design



SWITCH FROM OPTICAL TO DIGITAL

The PanOptic Plus Ophthalmoscope and MacroView Plus Otoscope come digital-ready. Add on the Welch Allyn iExaminer Smartbracket and transform an optical exam to capture photos and video.

CLEARING THE PATH TO BRIGHTER VIEWS

Our new LumiView clear ear specula is one of a kind, with 4X brightness through an adult specula when compared to a black specula. Plus, it's backwards compatible to work universally on all Welch Allyn otoscopes.





Hillrom™

Welch Allyn® MacroView® Otosscopes

EXPAND YOUR VIEW

Experience bigger, brighter views with our Welch Allyn MacroView and MacroView Plus Otoscopes. Enhance exams with the MacroView Plus Otoscope, and the option to capture and share ear images for consultation. Both devices work on existing Welch Allyn 3.5 V power sources.

Pair the MacroView otoscope with Welch Allyn LumiView™ Clear Single-Use Ear Specula for brighter views.



Save and share ear images with the MacroView Plus device when combined with our iExaminer® SmartBracket™ and iExaminer Pro App.



Always read the label and instructions for use.



Specifications	MacroView Plus Otoscope for iExaminer	MacroView Basic Otoscope
Model Number	238-3	238-2
iExaminer digital-ready	Yes	No
Warranty	5 Years	3 Years
Height x Width x Depth	7 cm h x 4.5 cm w x 5.5 cm d	
Weight	115 grams	
Sealed Pneumatic otoscopy	Yes	
Illumination type	Ring fiber optics	
Lamp Type	SureColor™ LED	
Lamp Life, rated	60+ years based on typical use ¹	
Field of view	~3 times that of a single-lens otoscope, like the standard-style 250-2.	
Magnification	~5X	
Focus-free design	Extended focal length virtually eliminates the need to focus on wide-view otoscope	
Total light output	5200 lux; 2.5 times brighter than traditional halogen scopes.	
Colour	Colour rendering index (CRI): 95 typical; R9: 90 typical; Colour Temperature: 3400K - 4500K	
LED warranty	7 years	
Optimised for the 719-3 Li-Ion handle	Stays bright over the life of a battery charge (unlike older designs that dim with use); no color change with dimming (unlike halogen)	

3X LARGER
Viewing Area



Standard Otoscope



MacroView Otoscope

Specifications	Welch Allyn® Lithium-Ion Plus Power Handle with USB Charger	Welch Allyn® Universal Desk Charger
Model Number	719-3	719-DSK-6
Height x Width X Depth	14 cm x 3 cm x 3 cm	10 cm x 19 cm x 11 cm
Weight	140 grams	1.2 kg
Compatibility	719-DSK-6 Welch Allyn® Universal Desk Charger; 71140 chargers	71140, 719-3, 71910, 71670 handles. 12800 & 22800 used with 71249 Adapter Sleeve
Integrated Charging	USB-C	—
Warranty	Two years	One year
On-time	5.5 hours; Approximately 660 30-second exams	—
Battery Type	Lithium-Ion	—
USB Quick-charge time (0-75%)	90 minutes	—
Power Cord and Cord Options	719-USB-6	#18 AWG, 3-wire grounded cord, 1.8m feet long medical grade detachable with IEC60320 inlet
Input	—	100-240V, 50-60 Hz, 100mA max, Class I, Continuous Operation
Output	—	2.4V - 4.0V DC 80mA max

SELECT MACROVIEW ACCESSORIES

52432-CLR-1: 2.75 mm LumiView Clear Ear Specula, Case (6800/case), Paediatric

52434-CLR-1: 4.25 mm LumiView Clear Ear Specula, Case (6800/case), Adult

52434-CLR-2: 2.75 mm LumiView Clear Ear Specula, Bag (680/bag), Paediatric

52434-CLR-2: 4.25 mm LumiView Clear Ear Specula, Bag (680/bag), Adult

11840-TST: iExaminer Resolution Test Card

11840-IEX: iExaminer SmartBracket Accessory

21504: Insufflation Bulb

24320-B: Welch Allyn® SofSeal™ Specula Tip (supports insufflation)



For more information, please contact your Hillrom representative or call Hillrom Customer Care on 1800 445 576.

Always read the labels and instructions for use. Contact your Hillrom Representative for the latest version.

AUTHORISED AUSTRALIAN SPONSOR Welch Allyn Australia Pty Limited Suite 4.01, 2-4 Lyonpark Road, Macquarie Park NSW Australia 2113

Hill-Rom reserves the right to make changes without notice in design, specifications and models. The only warranty Hill-Rom makes is the express written warranty extended on the sale of its products.

¹ 60+ years typical. Assumes an average of 10 patient exams (both ears) per day taking 15 seconds per ear for 200 days per year.

Intended Use Welch Allyn® MacroView™ Plus Otoscope:

The Welch Allyn MacroView and LED otoscopes are intended to be used by clinicians and medically qualified personnel for examination of the external ear, ear canal, and tympanic membrane under illumination and magnification on pediatric and adult patients. The otoscope is also intended to assess the flexibility of the tympanic membrane through air pressure and for general illumination of the oral and nasal cavities. The intended use environments for the Welch Allyn MacroView and LED otoscopes are professional healthcare facility environments such as general physician's offices, hospitals, specialists, urgent care, clinics, and clinical environment training. Contraindications: The Welch Allyn MacroView and LED otoscopes are not intended to be used to examine the eye. **WARNING** Patient injury risk. Do not use otoscope without attaching a specula tip as this can cause ear injury or cross-contamination. **WARNING** Cross-contamination risk. Do not reuse disposable specula tips as this may spread contamination from one patient to another patient.

Intended Use Welch Allyn® iExaminer™ Pro App:

The iExaminer application with the appropriate Welch Allyn devices is intended to be used by clinicians and medically qualified personnel to capture and send images on pediatric and adult patients. The iExaminer System with MacroView Plus is intended to be used by clinicians and medically qualified personnel to capture and send images of the external ear, ear canal, and tympanic membrane on pediatric and adult patients. The intended use environments for the iExaminer application and iExaminer System with MacroView Plus are professional healthcare facility environments such as general physician's offices, hospitals, specialist, urgent care, clinics, and clinical environment training. Use the smartphone only in environments consistent with the manufacturer's recommendations. There are no contraindications for the iExaminer app. See the appropriate Welch Allyn device IFU. The iExaminer System with MacroView Plus is not intended to be used to examine the eye. **WARNING:** Patient injury risk – magnetic fields. Exercise caution when using a smartphone in close proximity to implanted devices such as, but not limited to, cranial implants, adjustable CSF shunts, and pacemakers.



Hillrom™

Welch Allyn® PanOptic™ Ophthalmoscopes

EXPAND YOUR VIEW

Our Welch Allyn PanOptic and PanOptic Plus Ophthalmoscopes offer a brighter, wider view. Enhance eye exams with the PanOptic Plus, featuring QuickEye™ alignment technology and the option to save and share eye images. Both devices work on existing Welch Allyn 3.5 V power sources.

Two indicator lights help you direct the patient's gaze for better optic disc alignment



Save and share eye images with the PanOptic Plus device when combined with our iExaminer® SmartBracket™ and iExaminer Pro App.

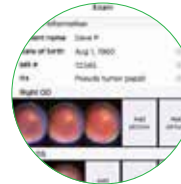

Always read the label and instructions for use.



Specifications	PanOptic Plus Ophthalmoscope for iExaminer	PanOptic Basic Ophthalmoscope
Model Number	118-3	118-2
iExaminer digital-ready	Yes	No
Quick Eye™ Alignment Technology	Yes	No
Warranty	5 Years	3 Years
Height x Width x Depth	8 cm x 4.5 cm x 7.5 cm	
Weight	130 g	
Apertures	Small, Large, Red Free, Slit, Fixation target, Cobalt Blue	
Diopter Range	-20 to +25 D	
Diopter Steps	-20, -15, -12, -10, -9, -8, -7, -6, -5, -4, -3, -2, -1, 0, 1, 2, 3, 4, 5, 6, 7, 8, 9, 10, 12, 15, 20, 25	
Crossed-linear Polarisers	Yes	
Lamp Type and Warranty	SureColor™ LED, 7 year warranty	
Colour	Colour rendering index (CRI): 95 typical; R9: 85 typical; Colour temperature: 2700K - 3500K	
Lamp Life	80+ years ¹ (typical)	
Field of view	20°	

20X LARGER
Viewing Area



Standard
Ophthalmoscope



PanOptic
Ophthalmoscope

Specifications	Welch Allyn® Lithium Ion Plus Power Handle with USB Charger	Welch Allyn® Universal Desk Charger
Model Number	719-3	719-DSK
Height x Width X Depth	14 cm x 3 cm x 3 cm	10 cm x 19 cm x 11 cm
Weight	140 grams	1.2 kg
Compatibility	719-DSK Welch Allyn® Universal Desk Charger; 71140 chargers	71140, 719-3, 71910, 71670 handles. 12800 & 22800 used with 71249 Adapter Sleeve
Integrated Charging	USB-C	—
Warranty	Two years	One year
On-time	5.5 hours; Approximately 660 30-second exams	—
Battery Type	Lithium Ion	—
USB Quick-charge time (0-75%)	90 minutes	—
Power Cord and Cord Options	719-USB	#18 AWG, 3-wire grounded cord, 1.8m feet long medical grade detachable with IEC60320 inlet
Input	—	100-240V, 50-60 Hz, 100mA max, Class I, Continuous Operation
Output	—	2.4V - 4.0V DC 80mA max

PANOPTIC ACCESSORIES

118-EC

Reusable Eyecup (set of five)

11840-IEX

iExaminer SmartBracket accessory

11840-TST

iExaminer Resolution Test Card

777-LH

3.5 V Head Locking Hardware with setscrews



For more information, please contact your Hillrom representative or call Hillrom Customer Care on 1800 445 576.

Always read the labels and instructions for use. Contact your Hillrom Representative for the latest version.

AUTHORISED AUSTRALIAN SPONSOR Welch Allyn Australia Pty Limited Suite 4.01, 2-4 Lyonpark Road, Macquarie Park NSW Australia 2113

Hill-Rom reserves the right to make changes without notice in design, specifications and models. The only warranty Hill-Rom makes is the express written warranty extended on the sale of its products.

¹Assumes an average of 4 patient exams (both eyes) per day taking 15 seconds per eye for 200 days per year.

DESK SETS

Part Number	PanOptic Plus Ophthalmoscope #118-3	PanOptic Basic Ophthalmoscope #118-2	Coaxial Ophthalmoscope #11720-L	MacroView Plus Otoscope #238-3	MacroView Basic Otoscope #238-2	Lithium-Ion Plus Handles #719-3	Li-Ion Handles x 2 #71910	Metal NiCad Handles x 2 #71670	Desk Charger #719-DSK-6	iExaminer SmartBracket #11840-IEX	5-Year Warranty
71-PM3LDE-6											
71-PM2LDX-6											
71-SM2LDX-6											
71-SM2NDX-6											
71-XXXLDE-6											
719-DSK-6											

To order, or for more information, please contact:

docStock

MEDICAL EQUIPMENT SPECIALISTS™

DocStock Pty Ltd

ABN 48 115 268 203

P: (02) 8850 7177

E: info@docstock.com.au

www.DocStock.com.au

