

SPECIFICATION SHEET

LOOM+ ACCENTS

Technical Specifications

Tile Size	500mm x 500mm 500mm x 1000mm
Total Thickness	3.0mm (Dryback) 5.0mm (Loose Lay)
Packing per box	
500mm x 500mm	3.0mm - 16pcs/box (4m ²) 5.0mm - 10pcs/box (2.5m ²)
500mm x 1000mm	3.0mm - 8pcs/box (4m ²) 5.0mm - 5pcs/box (2.5m ²)
Fraying	Frayproof
Embossing	Regular
Coating	Cleanguard PU
Warranty	10 years Commercial 15 years Residential

Features

Frayproof

NOX EPT™ Shield Treatment (Anti-Bacterial)

NOX EPT™ Core Structure (Dimensional Stability)

Certified non-toxic, phthalate-free and fiberglass-free

Quick and Easy® ECOLAY Installation

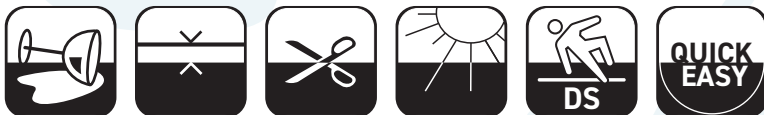

Colours

Belgium - 2102



New York - 2103



Shanghai - 2104



Santorini - 2105

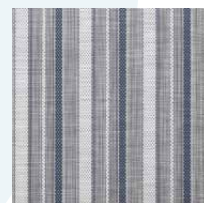

Tokyo - 2106

