

CAMPING TRAILER DIVISION

1982 PARTS CATALOG

NO. 11M

BOOK 1

1600 SERIES TRAILERS

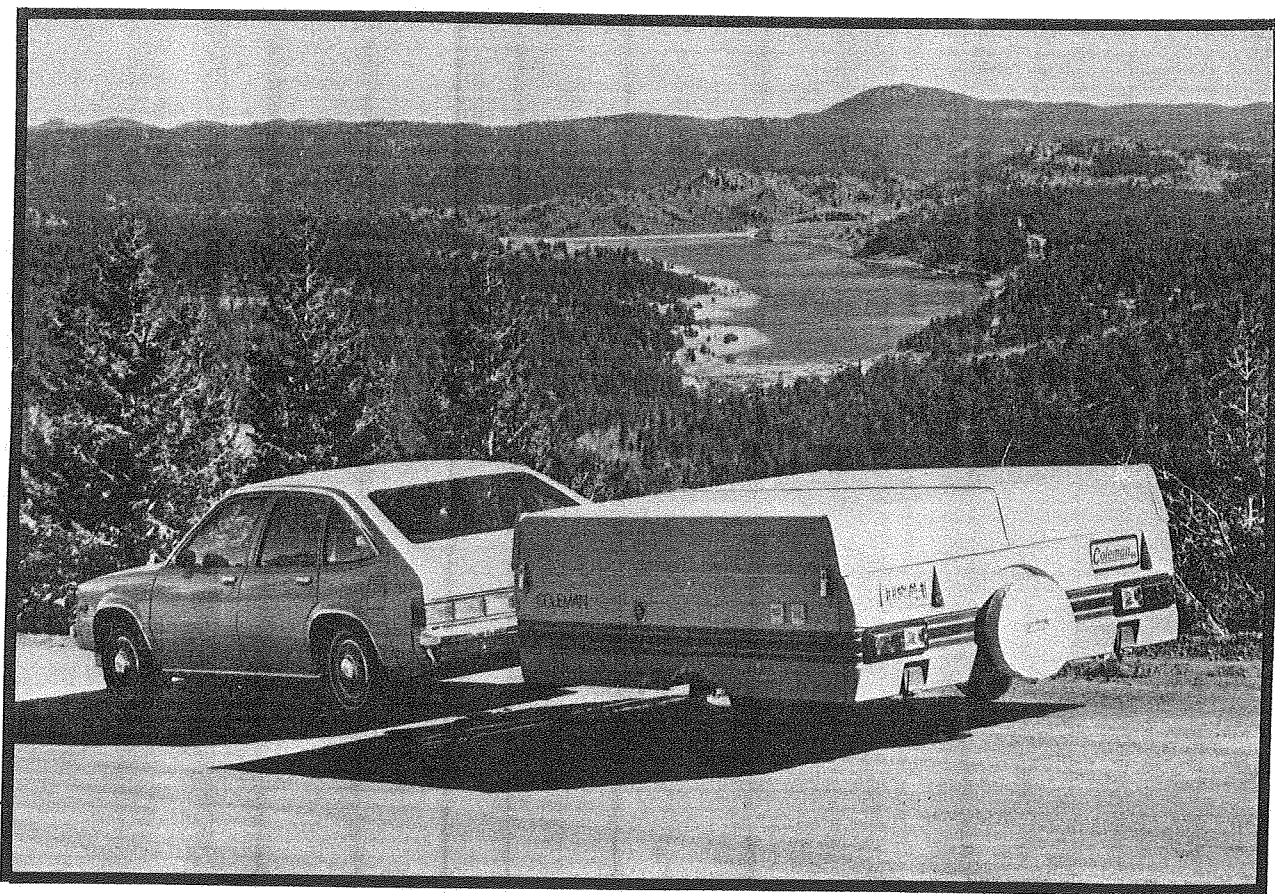

CATALOG CONSISTS OF TWO BOOKS
BOOK ONE--EXTERIOR OF TRAILER
BOOK TWO--INTERIOR OF TRAILER





1982 11M PARTS CATALOG CAMPING TRAILER DIVISION

WHEN ORDERING REPAIR PARTS, PLEASE NOTE:

To expedite your repair orders, please order by Coleman Part Number and the Description shown in this Parts Catalog. If unable to find the part in this catalog, please state the Model Number and Serial Number of the trailer, describe the part, state where it is used, and if necessary, state if on curbside, roadside, front or rear of trailer.

Nuts, bolts, Rivets and Screws are shown in the back part of the catalog, in a table. The table shows the size and kind of item in order that you may purchase them at your local hardware store.

NOTE: We no longer accept the return for credit of nuts, bolts, and screws because of the restocking cost against the cost of the item.

SYMBOLS USED IN THIS CATALOG:

"x2" -- Items showing "x2" etc. indicate they are used times two on the assembly. They are sold one to a package.

"M4" -- Items marked "M4" etc. indicate they are packed four to a package and are shipped only in packages of four. They are priced per unit.

NOTE: All seven digit numbers are not Sales Stock items and may take slightly longer to obtain from the factory.

MINIMUM ORDER REQUIREMENTS

Minimum order requirements for Parts and/or Accessories is \$10.00.

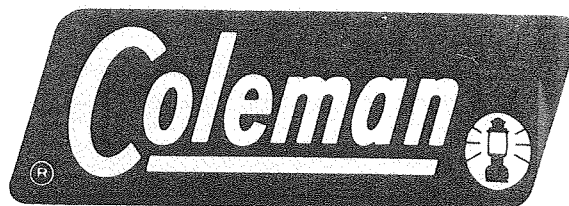

THE COLEMAN COMPANY, INC.
CAMPING TRAILER DIVISION • SOMERSET, PENNSYLVANIA 15501

TABLE OF CONTENTS

DESCRIPTION	PAGE NO.	DESCRIPTION	PAGE NO.
Access Door Assembly	32	Panel Diagram & Panel Parts List	
Accessories	42	Colonial, 1660	24,25,26
Accessory Repairs	74,75,76	Niagara, 1665	24,25,26
Axle	38 & 39	Redwood, 1666	24,25,26
Axle Hubs, Etc. for Straight Spindle	38	Redwood Seven, 1670	28,29,30
Axle Hubs, Etc. for Tapered Spindle	39	Columbia, 1667	22 & 23
Axle Springs & Attachments	40	Jamestown, 1668	22 & 23
Barbecue, Propane	67	Jamestown Limited, 1669	22 & 23
Bath Tub	61	Sequoia, 1610	28,29,30
Beds	56 & 57	Shenandoah, 1690	28,29,30
Bolts	80	Sun Valley, 1680	28,29,30
Brakes & Brake Repair Parts	37,38,39,40	Williamsburg, 1695	28,29,30
Breaker Switch	79	Parts Diagram & Parts List, Less Panels	
Cabinet, Door	65	Colonial, 1660	4 & 5
Cabinet, Potti, 1610, 1690	52	Niagara, 1665	6 & 7
Cabinet, Potti, 1670	60	Redwood, 1666	8 & 9
Cabinet, Seat, 1610, 1690	53	Redwood Seven, 1670	14 & 15
Cabinet, Storage, 1680	53	Columbia, 1667	10 & 11
Cabinet, Work	53	Jamestown, 1668	12 & 13
Canvas Support Ass'y	57	Jamestown Limited, 1669	12 & 13
Caps, City Fill & Drain	79	Sequoia, 1610	18 & 19
Chassis	34 & 35	Shenandoah, 1690	18 & 19
Chest of Drawers, 1610, 1690	52	Sun Valley, 1680	16 & 17
Chest of Drawers & Cabinet, 1695	51	Williamsburg, 1695	20 & 21
Clips, Canvas & Cable	79	Parts Packages	43
<u>COLONIAL, 1660</u>		Potti Cabinet--See Cabinets	
Parts Diagram & Parts List	4 & 5	Plumbing Diagram, 1695	60
Panel Diagram & Panel Parts List	24,25,26	Pumps, Current & Past Years	79
<u>COLUMBIA, 1667</u>		Ratchet Ass'y & Related Parts	36
Parts Diagram & Parts List	10 & 11	<u>REDWOOD, 1666</u>	
Panel Diagram & Panel Parts List	24,25,26	Parts Diagram & Parts List	8 & 9
Cook Stoves	63	Panel Diagram & Panel Parts List	24,25,26
Cooler	73	<u>REDWOOD SEVEN, 1670</u>	
Cushions--See Seat Ass'y		Parts Diagram & Parts List	14 & 15
Cushions & Back Rest Colors	54 & 55	Panel Diagram & Panel Parts List	28,29,30
Drain Ass'y	55	Right Rear Panels, Decals, Etc	31
Drapes & Misc. Items for Drapes	60	Rivets	46
Electric Brakes	37	Screen Door Cable Ass'y	78
Electrical Systems	70,71,72	Screen Door & Screen Door Jamb Ass'y	33
Floor Plans--See Parts Diagram		Screw & Small Bolts	80
Front Body Panels, Decals, Etc	26	Sealants	43
Furnace, ST-200, 4312B	64 & 65	Seat Ass'ys	54 & 55
Furnace, 16,000 BTU, 4316A769	66 & 67	<u>SEQUOIA, 1610</u>	
Furnace, Hydro Flame, 16,000 BTU	68	Parts Diagram & Parts List	18 & 19
Galley, Lower, 1660's, 1670	50	Panel Diagram & Panel Parts List	28,29,30
Galley, Lower, 1680	51	Separator Pulley Package	78
Galley, Lower, 1610, 1690	49	<u>SHENANDOAH, 1690</u>	
Galley, Lower, 1695	50	Parts Diagram & Parts List	18 & 19
Galley, Upper, All Models	48 & 49	Panel Diagram & Panel Parts List	28,29,30
Gas Bottle Bracket Ass'y	77	Shower Cabinet Ass'y	61
Gas Systems	62	Smoker Grill, Gas, 5475-701	69
Handles, Stabilizer & Crank	79	Spare Tire Mounts	79
Hub Caps	40	Specifications, Size, 1610, 1690	27
Inflate-All	73	Specifications, Size, 1666, 1695	31
<u>JAMESTOWN, 1668</u>		Specifications, Color, 1610, 1690	33
Parts Diagram & Parts List	12 & 13	Storage Cabinets, 1680	53
Panel Diagram & Panel Parts List	22 & 23	Sprocket Assembly	78
<u>JAMESTOWN LIMITED, 1669</u>		Stove, Cook	63
Parts Diagram & Parts List	12 & 13	<u>SUN VALLEY, 1680</u>	
Panel Diagram & Panel Parts List	22 & 23	Parts Diagram & Parts List	16 & 17
Latches, Safety	78	Panel Diagram & Panel Parts List	28,29,30
Left Body Panels, Decals, Etc	27	Swing Door Assembly, 1667,1668,1669	32
Lift Ass'y	36	Tires & Rims	40
Lock Adjustment Ass'y (Canopy Poles)	79	Top Assemblies	41
Lubricants	43	Trim Tape	30
Mattresses--See Beds		Waste System--See Drain System, Acc'y	60
Mattress Colors	56 & 57	Water Systems	58 & 59
Miscellaneous, Diagrams with Parts	78 & 79	Wheels, Bed Extension	79
Miscellaneous Parts Page, Parts not Listed or Hard to Locate	43	Wheels, Trailer--See Tires & Rims	40
<u>NIAGARA, 1665</u>		Whiffletree & Related Parts	35
Parts Diagram & Parts List	6 & 7	<u>WILLIAMSBURG, 1695</u>	
Panel Diagram & Panel Parts List	24,25,26	Parts Diagram & Parts List	20 & 21
Nuts, Lock, Acorn, Etc	77	Panel Diagram & Panel Parts List	28,29,30
Paint, Trailer Touch-Up	77	Wiring Diagram	72
		Work Cabinets	53

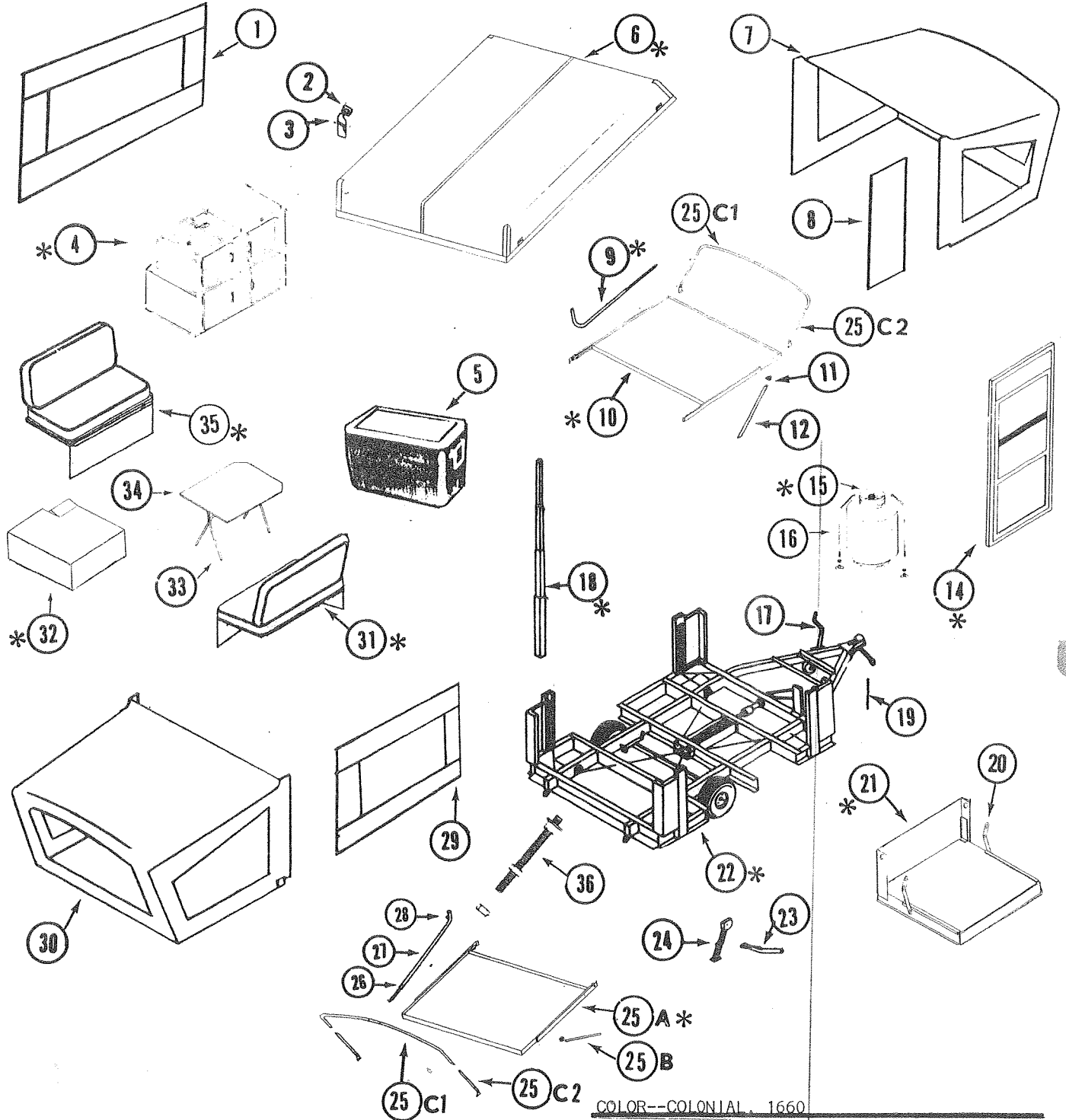

*SEE INDEX FOR PAGE SHOWING PARTS BREAKDOWN DIAGRAMS.

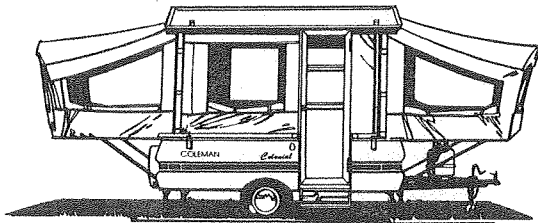

COLOR--COLONIAL, 1660

Body Panel:	Two-Tone--Kansas (Light) & Harvest Beige (Dark)
Side Panels:	Aluminum
Frnt. & Rr. Panels:	ABS
Canvas:	Army Duck
Counter Top:	Butcher Board
Cushions:	Columbia Powder Blue
Decals:	Chocolate Brown
Drapes:	Champagne
Interior:	Distressed Elm
L. Galley Top:	Distressed Elm
Mattress:	T-Columbia Powder Blue B-Sand Vinyl
Matt. Thickness:	3"
Table Top:	Butcher Board

PARTS LIST COLONIAL® 1660, LESS PANELS

CODE	PART NO.	DESCRIPTION
1	4724B6801	Side Canvas Ass'y
2	4715-2091	Strike
3	4715C5051	Top Latch, x1 (W/Locking Ass'y)
	4741-6041	Top Latch, x3 (Without Lock)
	*4741-821	Screw, x4 each Latch
4	†4737E588	Lower Galley Ass'y
	†4737G587	Upper Galley Ass'y
5	4739A279	Cooler
6	4737E6241	Camper Top, 2 Lights
7	4727R6821	Canvas Boot, x2
8	4724C6831	Door Seal Ass'y
9	4741-5591	Canvas Support Ass'y
10	†4741B5108	Front Bed--Less Mattress and Bed Supports
	4723C6671	Lg. Mattress, Front (71"x51"x3")
	*4723B0201	Lg. Mattress Cover, Front
11	4734A5141	Leg Bracket
12	4720E5821	Frnt. Bed Support Ass'y, x2
13		Number not Assigned
14	4710R5051	Screen Door Ass'y
	4710R5091	Screen Door Jamb Ass'y
		This Door and Door Jamb are sold only in individual pkgs.
15	4733C6921	Gas Bottle Pkg., Complete
	4720F592	Gas Bottle Only
16	4733F6281	Gas Bottle Bracket Package
17	4720B6661	Tongue Jack Ass'y
18	4733B5801	Lift Ass'y
19	4720C3031	Safety Chain
20	4734-5571	Swing Arm Ass'y
21	4733M5161	Access Door Ass'y
	*4741A0321	Access Door Skin
22		Chassis--Not sold as unit. See Index for Parts Breakdown
23	4733B5951	Stabilizer Handle
24	*4714-0261	Stabilizer Foot & Spring Ass'y
	4720A0731	Stabilizer, Fulton
25A	4739B620	Expandable Rear Bed Ass'y--Less Mattress
	*4723C6681	Sm. Rear Mattress (71"x21"x3")

CODE	PART NO.	DESCRIPTION
25A		Continued
	*4723B0211	Sm. Rear Mattress Cover
	*4724F5381	Lg. Rear Mattress (71"x30"x3")
	*4724F5091	Lg. Rear Mattress Cover
25B	4734C5881	Rear Bed Support Ass'y
	*1040B1614	Screw
25C1	4737C2631	Upper Canvas Bow Ass'y
25C2	*4737B2641	Lower Canvas Support Ass'y
26	4714-5491	Lock Adjusting Package
27	4741-5591	Canvas Support Ass'y
	*4730A464	Tube Enclosure
	*4737-255	Screw
28	4734-670	Spring Clip Ass'y
29	4723A6161	Small Window Ass'y
30	4727R6821	Canvas Boot
31	†4737C516 & 4737D516	Seat Frame Ass'y CS Less Cushions and Back Rest
	*4724E5271	Cushion (38 3/4"x16 13/16"x3")
	*4725N5551	Cushion Cover
	*4725N5721	Back Rest Cover
	*4724E5281	Back Rest (39 1/4"x19 1/2"x3")
32	4733E1411	Water Tank
	*4734B320	Water Tank Bracket, x2
	*4737-4641	Fitting & Filter
33	4734A6251	Dinette Table Leg Ass'y, M2 Includes all hardware to install legs on table top.
	*4720B392	Table Leg Caps, x2 each leg
34	4737C5011	Table, Butcher Board
	*4737B1511	Table Top (37 7/8" x 30")
	*4720B5951	Table Strap, 8"
	*4734A0841	Towel Rack
	*4739-460	Screw, x4 (towel rack)
	*4720A1501	Lock Brace Package
35	4733E5828	Seat Frame Ass'y--Roadside--Less Cushions & Back Rest
	*4724E5271	Cushion (38 3/4"x16 13/16"x3")
	*4725N5551	Cushion Cover
	*4724E5281	Back Rest (39 1/4"x19 1/2"x3")
	*4725N5721	Back Rest Cover
36	4741-5791	Spare Tire Mount

*Parts not shown on Parts Diagram.

†See Index for page showing Parts Breakdown Diagrams.

NOTE: For color of Mattresses see "Bed" Page. For color of Cushions & Back Rests see "Seat" Page.

COLONIAL, 1660, 4737F702

Interior Height:	6'5"
Size Closed:	6'8" x 11'3"
Size Opened:	6'8" x 17'6"
Road Height:	44"
*Curb Weight:	875 lbs.
*Hitch Weight:	110 lbs.
Floor Area WxL:	6'2" x 6'10"
Cabinet Space:	39 cu. ft.
Tire Size:	5.70 x 8
†Brakes:	Not Standard
Beds:	Two Std. 51" x 72"
Conv. Dinette/Bed:	40" x 73"
Tables:	38" x 30"
Courtesy Light:	Standard
Hub Caps:	Not Standard
Sleeping Capacity:	6

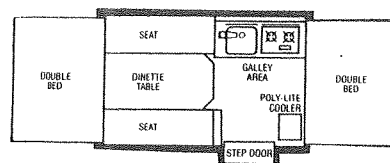

*Less optional accessories and coupled to tow vehicle.
†To add brakes, buy 4714A2011 Brake Package for Tapered Spindle and 4714B2011 Brake Package for Straight Spindle.

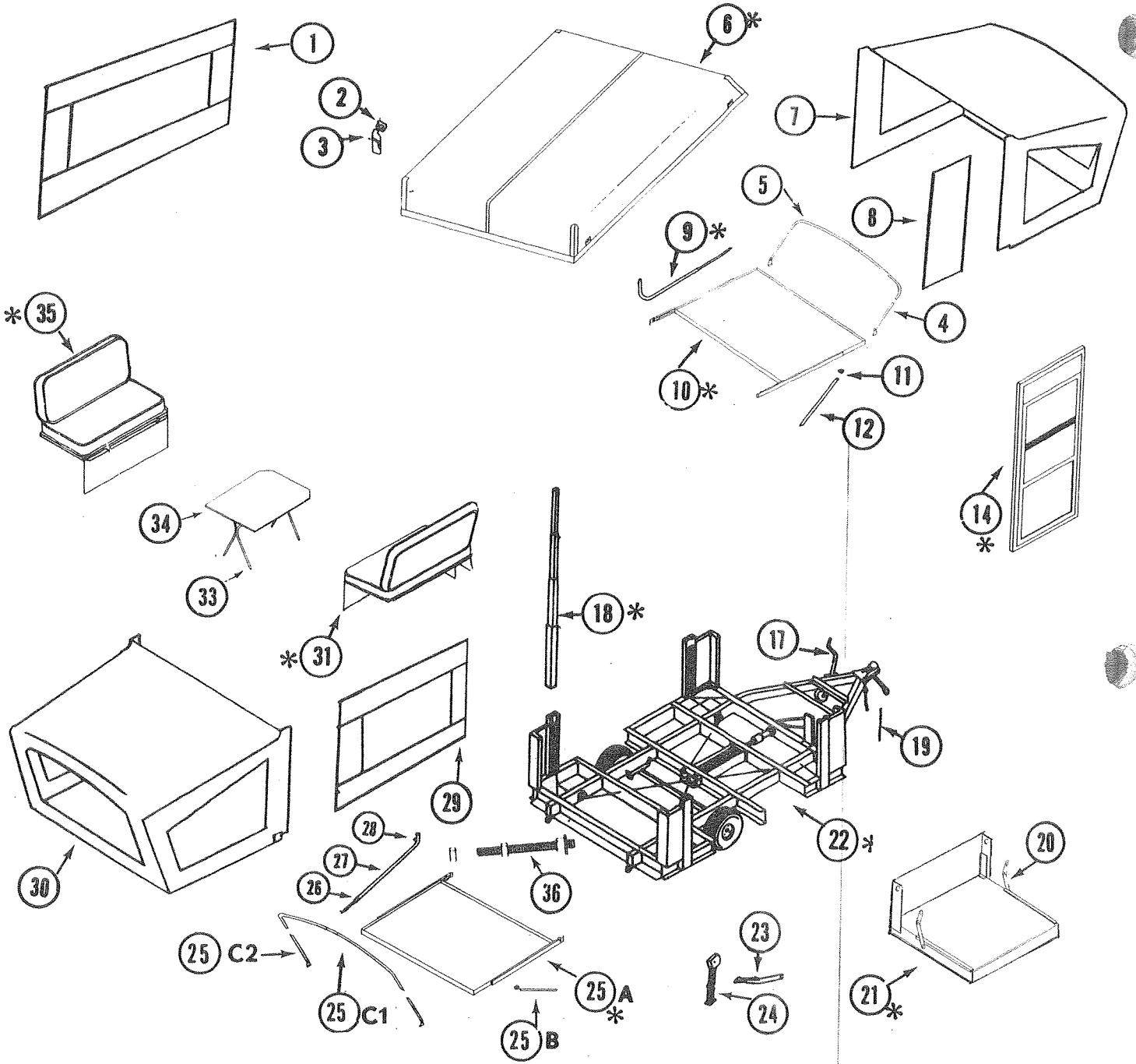

*SEE INDEX FOR PAGE SHOWING PARTS BREAKDOWN DIAGRAMS.

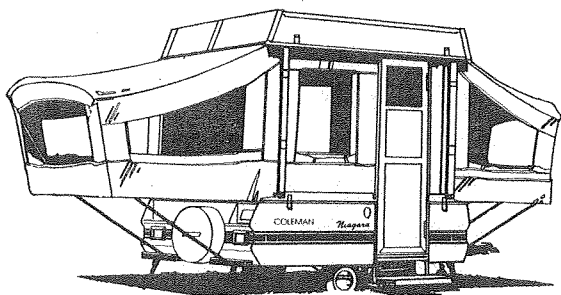

COLOR--NIAGARA. 1665

Body Panel:	Two-Tone--Kansas (Light) & Harvest Beige (Dark)
Side Panels:	Aluminum
Frt. & Rr. Panels:	ABS
Canvas:	Army Duck
Counter Top:	Butcher Board
Cushions:	Rodger Bronze
Decals:	Chocolate Brown
Drapes: (Acc'y)	Champagne
Interior:	Distressed Elm
L. Galley Top:	Distressed Elm
Mattress:	T-Rodger Bronze
	B-Sand Vinyl
Matt. Thickness:	3"
Table Top:	Butcher Board
Tongue:	Chocolate Brown

PARTS LIST NIAGARA® 1665, LESS PANELS

CODE	PART NO.	DESCRIPTION
1	4724-7151	Side Canvas Ass'y
2	4715-2091	Strike
3	4715C5051	Top Latch, x1, Locking Ass'y
	4741-6041	Top Latch, x3, Without Lock
	*4741-821	Screw, x4 each Latch
4	4737B2641	Lower Canvas Support Ass'y
5	4737C2631	Upper Canvas Support Ass'y
6	4737E6241	Camper Top, 2 Lights
7	4727R6821	Canvas Boot
8	4724C6831	Door Seal Ass'y
9	4741-5591	Canvas Support Ass'y
10	†4739A6218	Front Bed Ass'y--Less Mattress and Bed Supports
	*4723A6851	Lg. Mattress, Frt. (71"x51"x3")
	*4723A0891	Lg. Mattress Cover, Frt.
11	4734A5141	Leg Bracket
12	4720E5821	Front Bed Support Ass'y, x2
	*1040B1614	Screw
13		Number not Assigned
14	4710R5051	Screen Door Ass'y
	4710R5091	Screen Door Jamb Ass'y
		This Door and Door Jamb are sold only in individual pkgs.
15	*Gas Bottle	supplied only as Acc'y
16		Number not Assigned
17	4720B6661	Tongue Jack Ass'y
18	4733B5801	Lift Ass'y
19	4720C3031	Safety Chain
20	4734-5571	Swing Arm Ass'y
21	4733M5161	Access Door Ass'y
	*4741A0321	Access Door Skin
22		Chassis--Not Sold as Unit. See Index for Parts Breakdown.
23	4733B5951	Stabilizer Handle
24	4720A0731	Stabilizer, Fulton
	*4714-0261	Stabilizer Foot & Spring Ass'y

CODE	PART NO.	DESCRIPTION
25A	†4737E540	Rear Bed Ass'y--Less Mattress and Bed Supports
	*4723A6841	Sm. Rear Mattress (72"x29"x3")
	*4723A0881	Sm. Rear Mattress Cover
25B	4734C5881	Rear Bed Support Ass'y
	*1040B1614	Screw
25C1	4737C2631	Upper Canvas Support Ass'y
25C2	4737B2641	Lower Canvas Support Ass'y
26	4714-5491	Lock Adjusting Package
27	4737C5431	Canvas Support Ass'y
	*1040B1614	Screw
28	4734-670	Spring Clip Ass'y
29	4724A7161	Small Window Ass'y
30	4724C6811	Canvas Boot, Rear
31	4741-573	Seat Frame Ass'y--Curbside--Less Cushions & Back Rest
	*4724C6161	Cushion (38 3/4"x16 13/16"x3")
	*4723C6001	Cushion Cover
	*4724C6171	Back Rest (39 1/4"x19 1/2"x3")
	*4723C6031	Back Rest Cover
32		Number not Assigned
33	4734A6251	Dinette Table Leg Ass'y, M2 Includes all hardware to install legs on table top.
	*4720B392	Table Leg Caps, x2 each leg
34	4737C5011	Table, Butcher Board
	*4737B1511	Table Top (37 7/8" x 30")
	*4720B5951	Table Strap, 8"
	*4734A0841	Towel Rack
	*4739-460	Screw, x4 (Towel Rack)
	*4720A1501	Lock Brace Package
35	4741-569	Seat Frame Ass'y--Roadside--Less Cushions & Back Rest
	*4724C6161	Cushion (38 3/4"x16 13/16"x3")
	*4723C6001	Cushion Cover
	*4724C6171	Back Rest (39 1/4"x19 1/2"x3")
	*4723C6031	Back Rest Cover
36	4741-5791	Spare Tire Mount

*Parts not shown on Parts Diagram.

†See Index for page showing Parts Breakdown Diagrams.

NOTE: For color of Mattresses see "Bed" Page. For color of Cushions & Back Rests see "Seat" Page.

NIAGARA, 1665, 4737G700

Interior Height:	6'5"
Size Closed:	6'8" x 11'3"
Size Opened:	6'8" x 15'10"
Road Height:	44"
*Curb Weight:	770 lbs.
*Hitch Weight:	90 lbs.
Floor Area WxL:	6'2" x 6'10"
Cabinet Space:	13 cu. ft.
Tire Size:	4.80 x 8
†Brakes:	Not Standard
Beds:	One Sm. 30" x 72" One Std. 51" x 72"
Conv. Dinette/Bed:	40' x 73"
Tables:	38" x 30"
Courtesy Light:	Not Standard
Hub Caps:	Not Standard
Sleeping Capacity:	5

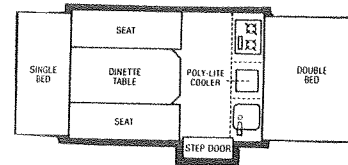

SPECIAL ACCESSORIES FOR MODEL 1665

- 4724B7101 Drapes
- 4735A2131 5-Gallon Water Container
- 4737-8001 Two-Burner Range with Storage Cabinet
- 4737-8011 Sink with Storage Cabinet
- 4733C6921 Gas Bottle Package
- 4733F6281 Gas Bottle Bracket Ass'y
- 4737-8051 Counter Assembly
- 4737-8111 Sink Shelf Package
- 4737A8031 Stove Shelf Package
- 4739A279 Cooler
- 4737-555 Fire Extinguisher and Related Parts
- 4733B1671 Waste Water Bottle

*Less optional accessories and coupled to tow vehicle.

†To add brakes, buy 4714A2011 Brake Package for Tapered Spindle and 4714B2011 Brake Package for Straight Spindle.

Model 1666
Redwood
Less Panels

1982 PARTS LIST

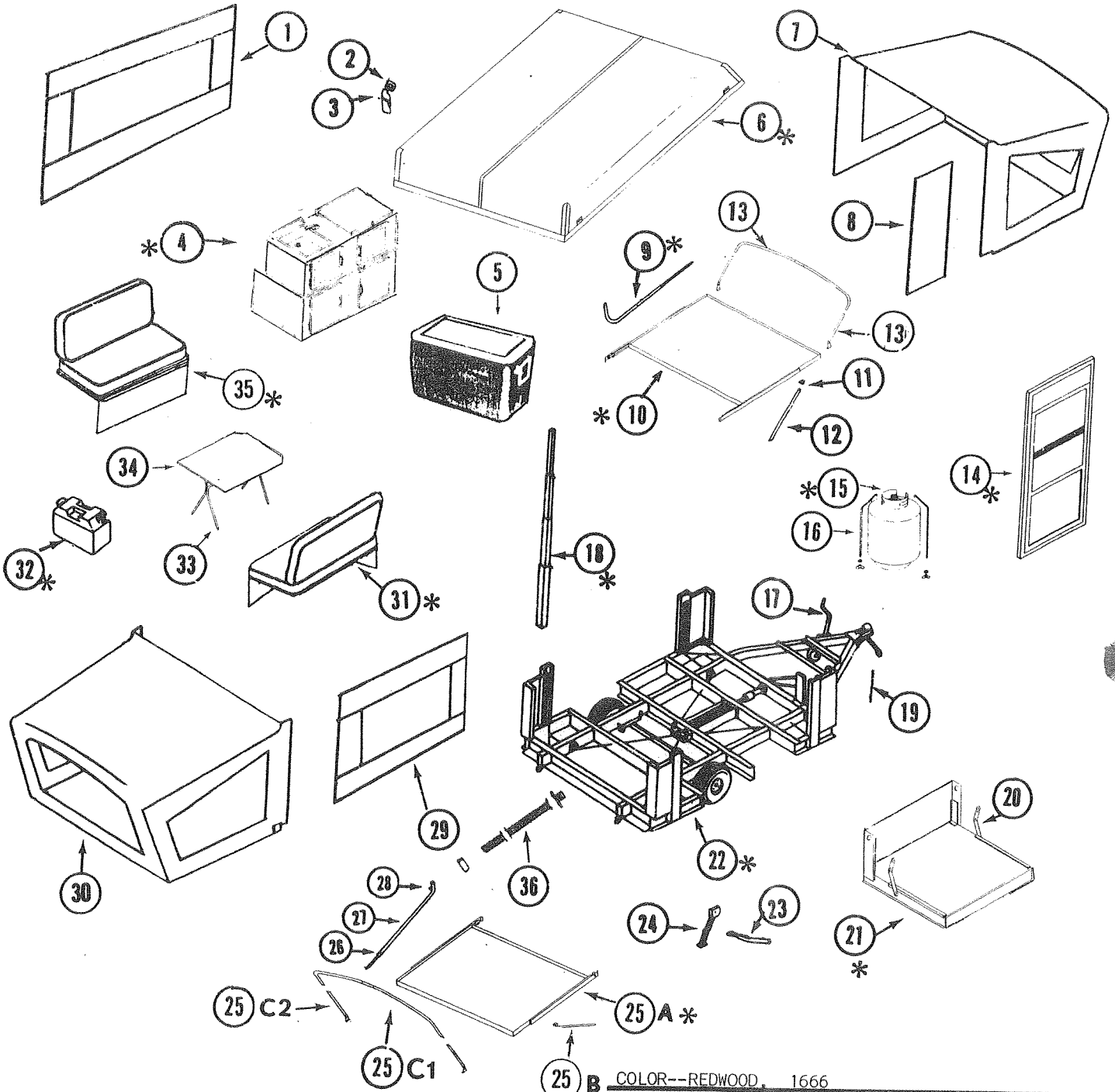

SEE INDEX FOR PAGE SHOWING
PARTS BREAKDOWN DIAGRAMS.

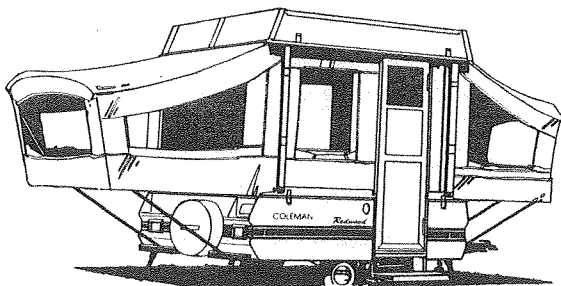

COLOR--REDWOOD, 1666

- | | |
|--------------------|--|
| Body Panel: | Two-Tone--Kansas (Light)
& Harvest Beige (Dark) |
| Side Panels: | Aluminum |
| Frt. & Rr. Panels: | ABS |
| Canvas: | Army Duck |
| Counter Top: | Butcher Board |
| Cushions: | Rodger Bronze |
| Decals: | Chocolate Brown |
| Drapes: (Acc'y) | Champagne |
| Interior: | Distressed Elm |
| L. Galley Top: | Distressed Elm |
| Mattress: | T-Rodger Bronze
B-Sand Vinyl |
| Matt. Thickness: | 3" |
| Table Top: | Butcher Board |
| Tongue: | Chocolate Brown |

PARTS LIST--REDWOOD® FIVE, 1666, LESS PANELS

CODE	PART NO.	DESCRIPTION
1	4724-7151	Side Canvas Ass'y
2	4715-2091	Strike
3	4715C5051	Top Latch, x1, Locking Ass'y
	4741-6041	Top Latch, x3, Without Lock
	*4741-821	Screw, x4 each Latch
4	4741-6098	Upper Galley Ass'y
	4741-608	Lower Galley Ass'y
5	4739A279	Cooler
6	4737E6241	Camper Top Ass'y, Two Lights
7	4727R6821	Canvas Boot Ass'y
8	4724C6831	Door Seal Ass'y
9	4741-5591	Canvas Support Ass'y
10	4739A6218	Front Bed Ass'y--Less Mattress and Bed Supports
	*4723A6851	Lg. Mattress, Frt. (71"x51"x3")
	*4723A0891	Lg. Mattress Cover, Frt.
11	4734A5141	Leg Bracket
12	4720E5821	Front Bed Support Ass'y, x2
	*1040B1614	Screw
13	*4738B2641	Lower Canvas Support Ass'y
	4737C2631	Upper Canvas Bow Ass'y
14	4710R5051	Screen Door Ass'y
	4710R5091	Screen Door Jamb Ass'y
		This Door and Door Jamb are sold only in individual pkgs.
15	4733C6921	Gas Bottle Pkg., Complete
	4720F592	Gas Bottle Only
16	4733F6281	Gas Bottle Bracket Pkg.
17	4720B6661	Tongue Jack Ass'y
18	4733B5801	Lift Ass'y
19	4720C3031	Safety Chain
20	4734-5571	Swing Arm Ass'y
21	4733M5161	Access Door Ass'y
	*4741A0321	Access Door Skin
22		Chassis--Not sold as unit. See Index for parts breakdown.
23	4733B5951	Stabilizer Handle
24	4720A0731	Stabilizer, Fulton
	*4714-0261	Stabilizer Foot & Spg. Ass'y

CODE	PART NO.	DESCRIPTION
25A	† 4727E540	Rear Bed Ass'y--Less Mattress and Bed Supports
	*4723A6841	Rear Sm. Mattress (72"x29"x3")
	*4723A0881	Rear Sm. Mattress Cover
25B	4737C5271	Rear Bed Support Ass'y
	*1040B1614	Screw
25C1	4741-6098	Upper Galley Ass'y
25C2	4741-608	Lower Galley Ass'y
26	4714-5491	Lock Adjusting Pkg.
27	4737C5431	Canvas Support Ass'y
28	4734-670	Spring Clip Ass'y
29	4724A7161	Small Window Ass'y
30	4724C6811	Canvas Boot, Rear
31	†4737C516 & 4737D516	Seat Frame Ass'y,CS Less Cushion and Back Rest
	*4724C6161	Cushion (38 3/4"x16 13/16"x3")
	*4723C6001	Cushion Cover
	*4724C6171	Back Rest (39 1/4"x19 1/2"x3")
	*4723C6031	Back Rest Cover
32	4735-2131	Water Bottle System
33	4734A6251	Dinette Table Leg Ass'y, M2 Includes all hardware to install legs on table top.
	*4720B392	Table Leg Caps, x2 each leg
34	4737C5011	Table, Butcher Board
	*4737B1511	Table Top (37 7/8" x 30")
	*4720B5951	Table Strap, 8"
	*4734A0841	Towel Rack
	*4739-460	Screw, x4 each towel rack
	*4720A1501	Lock Brace Package
35	4733E5828	Seat Frame Ass'y--Roadside-- Less Cushions & Back Rest
	*4724C6161	Cushion (38 3/4"x16 13/16"x3")
	*4723C6001	Cushion Cover
	*4724C6171	Back Rest (39 1/4"x19 1/2"x3")
	*4723C6031	Back Rest Cover
36	4741-5791	Spare Tire Mount Ass'y

*Parts not shown on Parts Diagram.

†See Index for page showing Parts Breakdown Diagrams,

NOTE: For color of Mattresses see "Bed" Page. For color of Cushions & Back Rests see "Seat" Page.

REDWOOD, 1666, 4737A706

Interior Height:	6'5"
Size Closed:	6'8" x 11'3"
Size Opened:	6'8" x 15'10"
Road Height:	44"
*Curb Weight:	890 lbs.
*Hitch Weight:	100 lbs.
Floor Area WxL:	6'2" x 6'10"
Cabinet Space:	39 cu. ft.
Tire Size:	4.80 x 8
†Brakes:	Not Standard
Beds:	One Sm. 30" x 72" One Std. 51" x 72"
Conv. Dinette/Bed:	40" x 73"
Tables:	38" x 30"
Courtesy Light:	Not Standard
Hub Caps:	Not Standard
Sleeping Capacity:	5

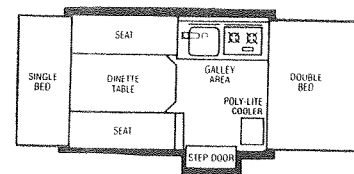

*Less optional accessories and coupled to tow vehicle.

†To add brakes, buy 4714A2011 Brake Package for Tapered Spindle and 4714B2011 Brake Package for Straight Spindle.

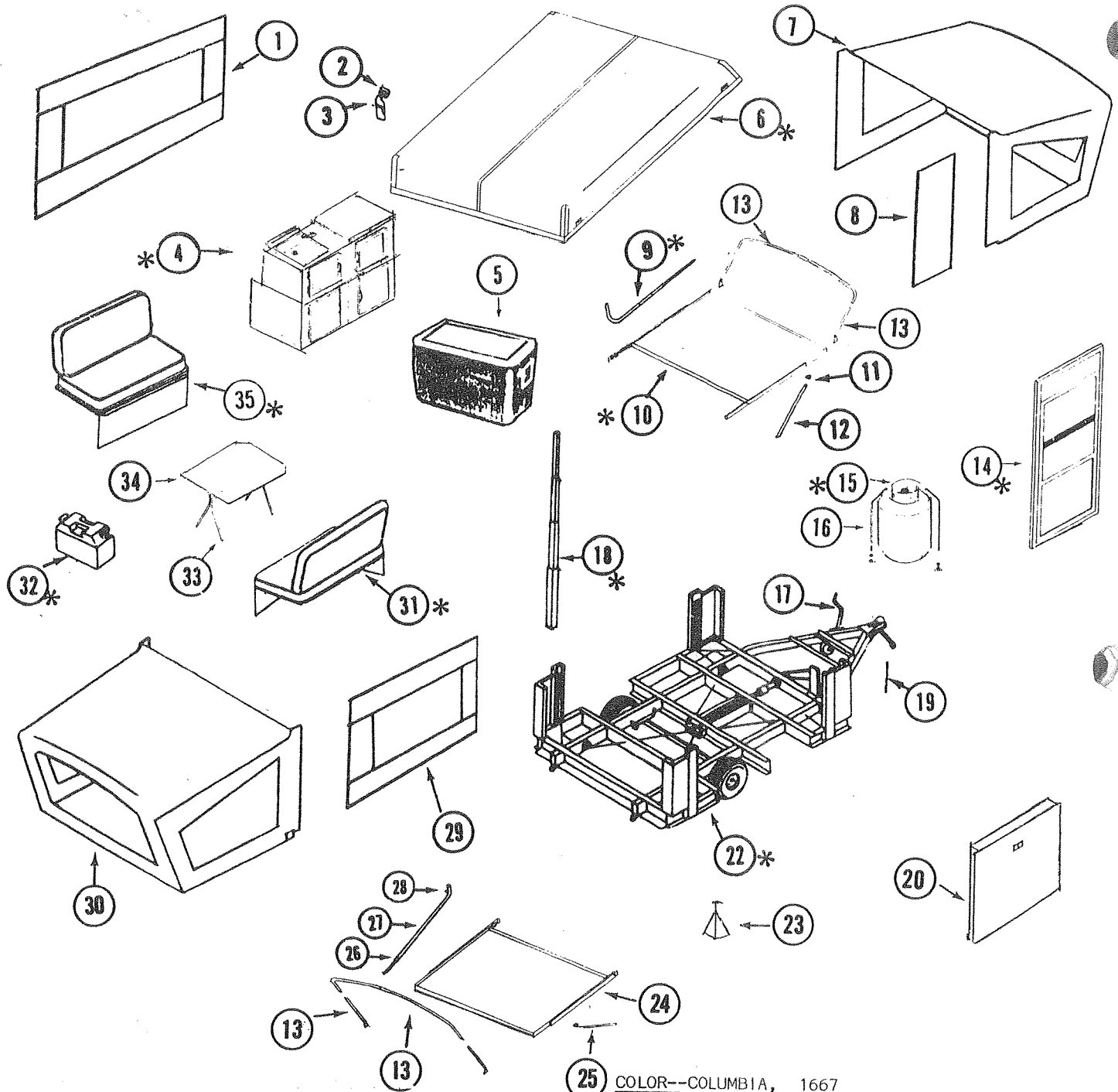

*SEE INDEX FOR PAGE SHOWING PARTS BREAKDOWN DIAGRAMS.

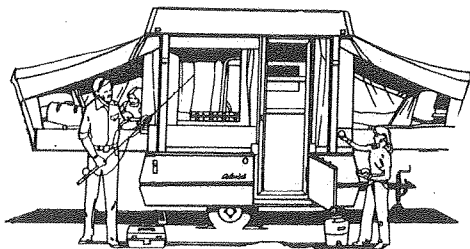

25 COLOR--COLUMBIA, 1667

- Body Panel: Two-Tone--Kansas (Light) & Harvest Beige (Dark)
- Side Panels: Aluminum
- Frt. & Rr. Panels: ABS
- Canvas: Army Duck
- Counter Top: Butcher Board
- Cushions: Sebastain Indigo
- Decals: Chocolate Brown
- Drapes: (Acc'y) Champagne
- Interior: Distressed
- L. Galley Top: Distressed Elm
- Mattress: T-Sebastain Indigo
B-Sand Vinyl
- Matt. Thickness: 3"
- Table Top: Butcher Board
- Tongue: Chocolate Brown

PARTS LIST COLUMBIA® 1667, LESS PANELS

CODE	PART NO.	DESCRIPTION
1	4724-7151	Side Canvas Ass'y
2	4715-2091	Strike
3	4715C5051	Top Latch, Locking Ass'y
	4741-6041	Top Latch, Without Lock
	*4741-821	Screw, x4 each Latch
4	†4739-658	Upper Galley Ass'y
	†4741-608	Lower Galley Ass'y
5	5283-703	Cooler
6	†4739-6641	Camper Top, 7 Ft.
7	4723-7041	Bed Canvas Ass'y,
8	4724C6831	Door Seal Ass'y,
9	†4739-6661	Canvas Support Ass'y, x2
10	†4739A6218	Front Bed--Less Mattress and Bed Supports
	*4714-7481	Front Mattress (71"x51"x3")
	*4714-7491	Front Mattress Cover
11	4734A5141	Leg Bracket
	*4720A2361	Support Rod & Pal Nuts
12	4720E5821	Frnt. Bed Support Ass'y, x2
13	4737C2631	Upper Canvas Bow Ass'y
	4737B2641	Lower Canvas Support Ass'y
14	†4710R5051	Screen Door Ass'y
	†4710R5091	Screen Door Jamb Ass'y
		This Door and Door Jamb are sold only in individual pkgs.
15	†4733C6921	Gas Bottle Pkg., Complete
	4720F592	Gas Bottle Only
16	†4733F6281	Gas Bottle Bracket Package
17	4720B6661	Tongue Jack Ass'y
18	†4733B5801	Lift Ass'y
19	4720C3031	Safety Chain
20	†4739-6541	Swing Door Ass'y
21		Number not Assigned
22		Chassis--Not sold as unit. See Index for Parts Breakdown.
23	*4737-8791	Stack Jacks, x2
24	4739-665	Rear Bed--Less Mattress and Bed Supports
	*4714-7381	Rear Mattress (71"x30"x3")
	*4714-7391	Rear Mattress Cover

CODE	PART NO.	DESCRIPTION
24		Continued
	*4724-742	Mattress Cushion Ass'y, Roadside (with Hardware)
	*4724-743	Mattress Cushion Ass'y, Curbside (with Hardware)
	*4714-7321	Cushion Ass'y Only, Roadside & Curbside (36½"x21"x3")
	*4714-7341	Cushion Cover
	*4737-873	Cushion Support
	*1103E1008	Screw, x10 (to attach Cushion Support)
	*4737-872	Cushion Arms, x2
	*4733-060	Rivet, x4
	*4720D402	Lashing Hook
	*1103E1010	Screw
25	4734C5881	Rear Bed Support Ass'y, x2
26	4714-5491	Lock Adjusting Package
27	4739-6661	Canvas Support Ass'y
28	4734-670	Spring Clip Ass'y
29	4723A6161	Small Window Ass'y
30	4734-7041	Bed Canvas Ass'y, x1
31	†4737C516	Seat Frame Ass'y--Curbside--
	*4714-7331	Seat Cushion (39¼"x16 13/16"x3")
	*4714-7351	Seat Cushion Cover
	*4714-7361	Back Rest (39¼"x19½"x3")
	*4714-7371	Back Rest Cover
32	†4735-2131	Water System
33	4734A6251	Dinette Table Leg Ass'y, M2 Includes all hardware to install legs on table top.
	*4730B392	Table Leg Caps, x2 each leg
34	4737C5011	Table, Butcher Board
	*4737B1511	Table Top
	*4720B5951	Table Strap, 8"
	*4730A1501	Lock Brace Package
	*4734A0841	Towel Rack
35	†4733E5828	Seat Frame Ass'y--Roadside-- Less Cushions & Back Rest
	*4714-7331	Seat Cushion (39¼"x16 13/16"x3")
	*4714-7351	Seat Cushion Cover
	*4714-7361	Back Rest (39¼"x19½"x3")
	*4714-7371	Back Rest Cover

*Parts not shown on Parts Diagram.

†See Index for page showing Parts Breakdown Diagrams.

NOTE: For color of Mattresses see "Bed" Page. For color of Cushions & Back Rests see "Seat" Page.

COLUMBIA, 1667, 4737-767

Interior Height:	6'5"
Size Closed:	6'8" x 11'3"
Size Opened:	6'8" x 17'6"
Road Height:	44"
*Curb Weight:	875 lbs.
*Hitch Weight:	95 lbs.
Floor Area WxL:	6'2" x 6'10"
Cabinet Space:	39 cu. ft.
Tire Size:	4.80 x 8
†Brakes:	Not Standard
Beds:	One Sm. 30" x 72" One Std. 51" x 72"
Conv. Dinette/Bed:	40" x 73"
Tables:	38" x 30"
Courtesy Light:	Not Standard
Hub Caps:	Not Standard
Sleeping Capacity:	6

Continued

*Less optional accessories and coupled to tow vehicle.

†To add brakes, buy 4714A2011 Brake Package for Tapered Spindle and 4714B2011 Brake Package for Straight Spindle.

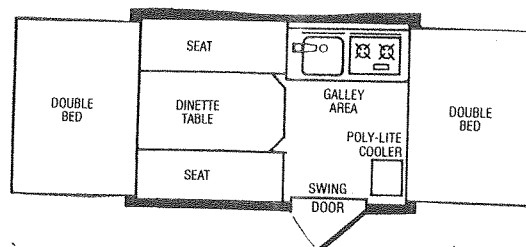

Continued next column

1982 PARTS LIST

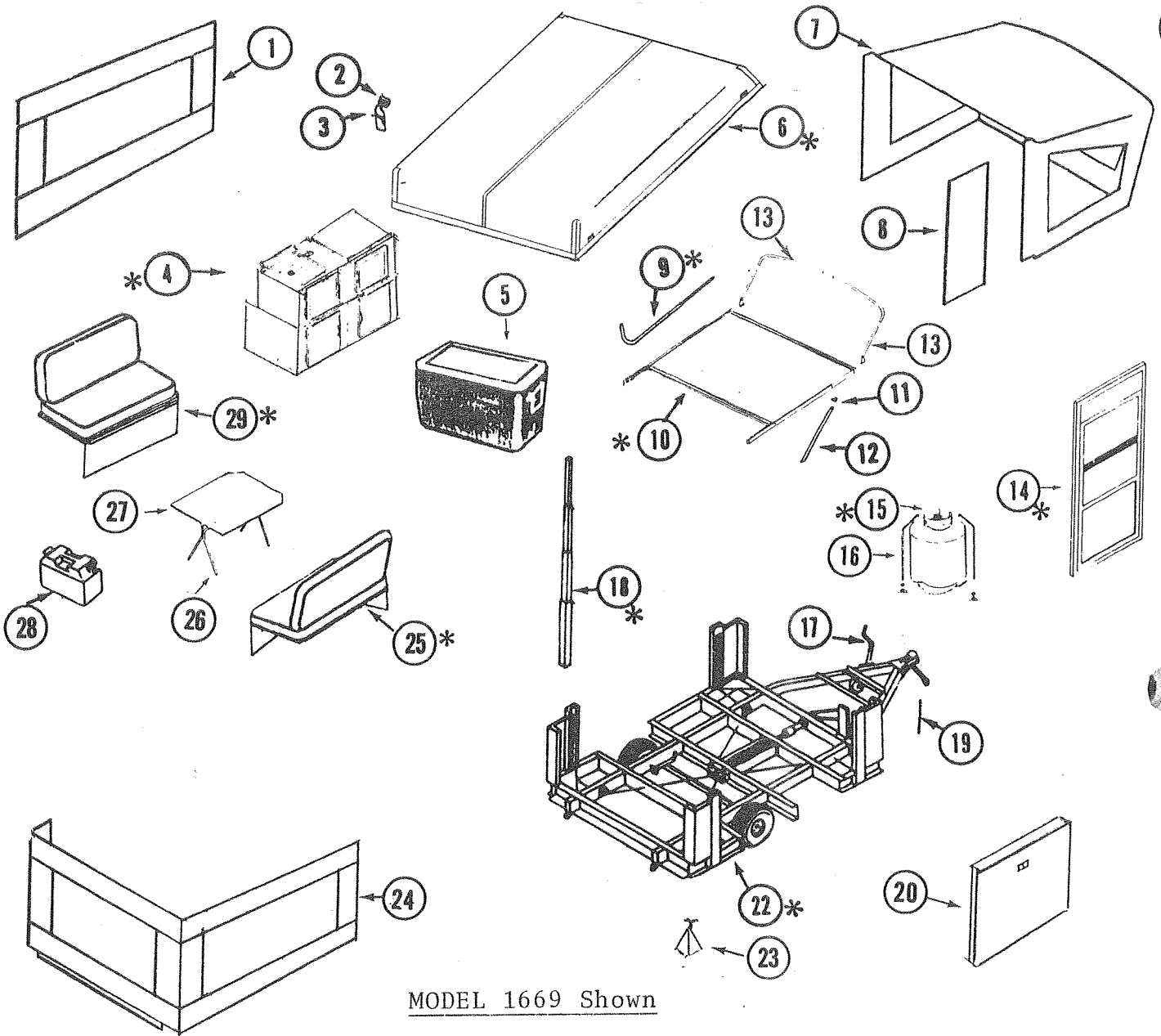

MODEL 1669 Shown

*SEE INDEX FOR PAGE SHOWING
 PARTS BREAKDOWN DIAGRAMS.

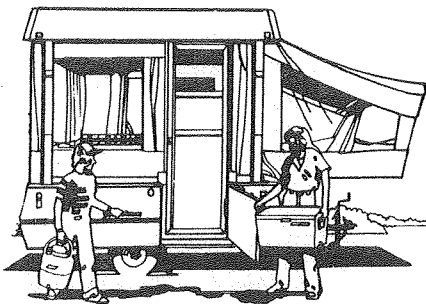

COLOR--JAMESTOWN, 1668 JAMESTOWN LIMITED, 1669

Body Panel:	Two-Tone--Kansas (Light) & Harvest Beige (Dark)
Side Panels:	Aluminum
Frt. & Rr. Panels:	ABS
Canvas:	Army Duck
Counter Top:	Butcher Board
Cushions:	Sianna Style Columbia
Decals:	Chocolate Brown
Drapes: (Acc'y)	Champagne
Interior:	Distressed Elm
L. Galley Top:	Distressed Elm
Mattress:	T-Sianna Style Columbia B-Sand Vinyl
Matt. Thickness:	3"
Table Top:	Butcher Board
Tongue:	Chocolate Brown



Camping Trailers

1982 PARTS LIST

**Jamestown
Jamestown Limited
Less Panels**

PARTS LIST--1668 JAMESTOWN, 1669 JAMESTOWN LIMITED, LESS PANELS

CODE	PART NO.	DESCRIPTION
1	4724-7151	Side Canvas Ass'y
2	4715-2091	Strike
3	4715C5051	Top Latch, Locking Ass'y
	4741-6041	Top Latch, Without Lock
	*4741-821	Screw, x4 each Latch
4	†4739-658	Upper Galley Ass'y, 1669
		Upper Galley is an accessory on 1668.
	†4739-667	Lower Galley Ass'y, 1668
	†4741-608	Lower Galley Ass'y, 1669
5	5283-703	Cooler, 1669
		Cooler is an accessory on 1668.
6	†4739-6641	Camper Top, 7 Ft.
7	4723-7041	Front Bed Canvas Ass'y,
8	4724C6831	Door Seal Ass'y,
9	†4739-6661	Canvas Support Ass'y, x1
	*4714-5491	Lock Adjusting Package
	*4734-670	Spring Clip Ass'y
	*4730A464	Tube Closure
10	†4739A6218	Front Bed Ass'y--Less Mattress and Bed Supports
	*4723B6671	Mattress (71"x51"x3")
	*4723A0201	Mattress Cover
11	4734A5141	Leg Bracket
	4720A2361	Support Rod & Pal Nuts Pkg.
12	4720E5821	Front Bed Support Ass'y, x2
13	4737C2631	Upper Canvas Bow Ass'y
	*4737B2641	Lower Canvas Support Ass'y
14	†4710R5051	Screen Door Ass'y
	†4710R5091	Screen Door Jamb Ass'y
		This Door and Door Jamb are sold only in individual pkgs.
15	†4733C6921	Gas Bottle Pkg., Complete, 1669
	4720F592	Gas Bottle Only, 1669
		Sold as an accessory on 1668.
16	†4733F6281	Gas Bottle Bracket Pkg., 1669
		Sold as an accessory on 1668

CODE	PART NO.	DESCRIPTION
17	4720B6661	Tongue Jack Ass'y
18	†4733B5801	Lift Ass'y
19	4720C3031	Safety Chain
20	†4739-6541	Swing Door Ass'y
	4739-671	Door Strap
21		Number Not Assigned
22		Chassis--Not sold as unit. See Index for Parts Breakdown.
23	*4737-8791	Stack Jacks, x2
24	4724A5671	Side & Rear Canvas
	4737-065	Canvas Track
	*4733-413	Screw
25	†4741-573	Seat Frame Ass'y--1668 C.S.
	†4737C516	Seat Frame Ass'y--1669 C.S. Sold less Cush. & Back Rests
	*4724D5271	Cushion (39¼"x16 13/16"x3")
	*4724M5551	Cushion Cover
	*4724D5281	Back Rest (39¼"x19½"x3")
	*4725M5721	Back Rest Cover
26	4734A6251	Dinette Table Leg Ass'y, M2 Includes all hardware to install legs on table top.
	*4720B392	Table Leg Caps, x2 each leg
27	4737C5011	Table, Butcher Board
	*4737B1511	Table Top (37 7/8" x 30")
	*4720B5951	Table Strap, 8"
	*4720A1501	Lock Brace Package
	*4734A0841	Towel Rack
28	†4735-2131	Water System, 1669
		Sold as an accessory on 1668.
29	†4733E5828	Seat Frame Ass'y--Roadside Sold less Cush & Back Rests
	*4724D5271	Cushion (39¼"x16 13/16"x3")
	*4724M5551	Cushion Cover
	*4724D5281	Back Rest (39¼"x19½"x3")
	*4725M5721	Back Rest Cover

*Parts not shown on Parts Diagram.

†See Index for page showing Parts Breakdown.

NOTE: For color of Mattresses see "Bed" Page; For color of Cushions and Back Rest see "Seat" Page.

JAMESTOWN, 1668, 4737-768

Interior Height:	6'5"
Size Closed:	6'8" x 11'3"
Size Opened:	6'8" x 12'0"
Road Height:	44"
*Curb Weight:	741 lbs.
*Hitch Weight:	95 lbs.
Floor Area WxL:	6'2" x 6'10"
Cabinet Space:	26 cu ft.
Tire Size:	4.80 x 8
†Brakes:	Not Standard
Beds:	One Std. 51" x 72"
Conv. Dinette/Bed	40" x 73"
Tables:	38" x 30"
Courtesy Light:	Not Standard
Hub Caps:	Not Standard
Sleeping Capacity:	4

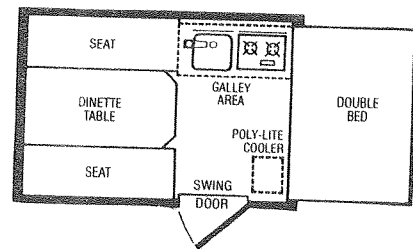

NOTE: Limited edition extras indicated by dotted lines.

MODEL NO. 1668 JAMESTOWN SHOWN

*Less optional accessories and coupled to tow vehicle.

†To add brakes, buy 4714A2011 Brake Package for Tapered Spindle and 4714B2011 Brake Package for Straight Spindle.

Jamestown Limited, 1669, 4737-769 has the same specifications as above except that it has Cabinet Space of 39 cu. ft.

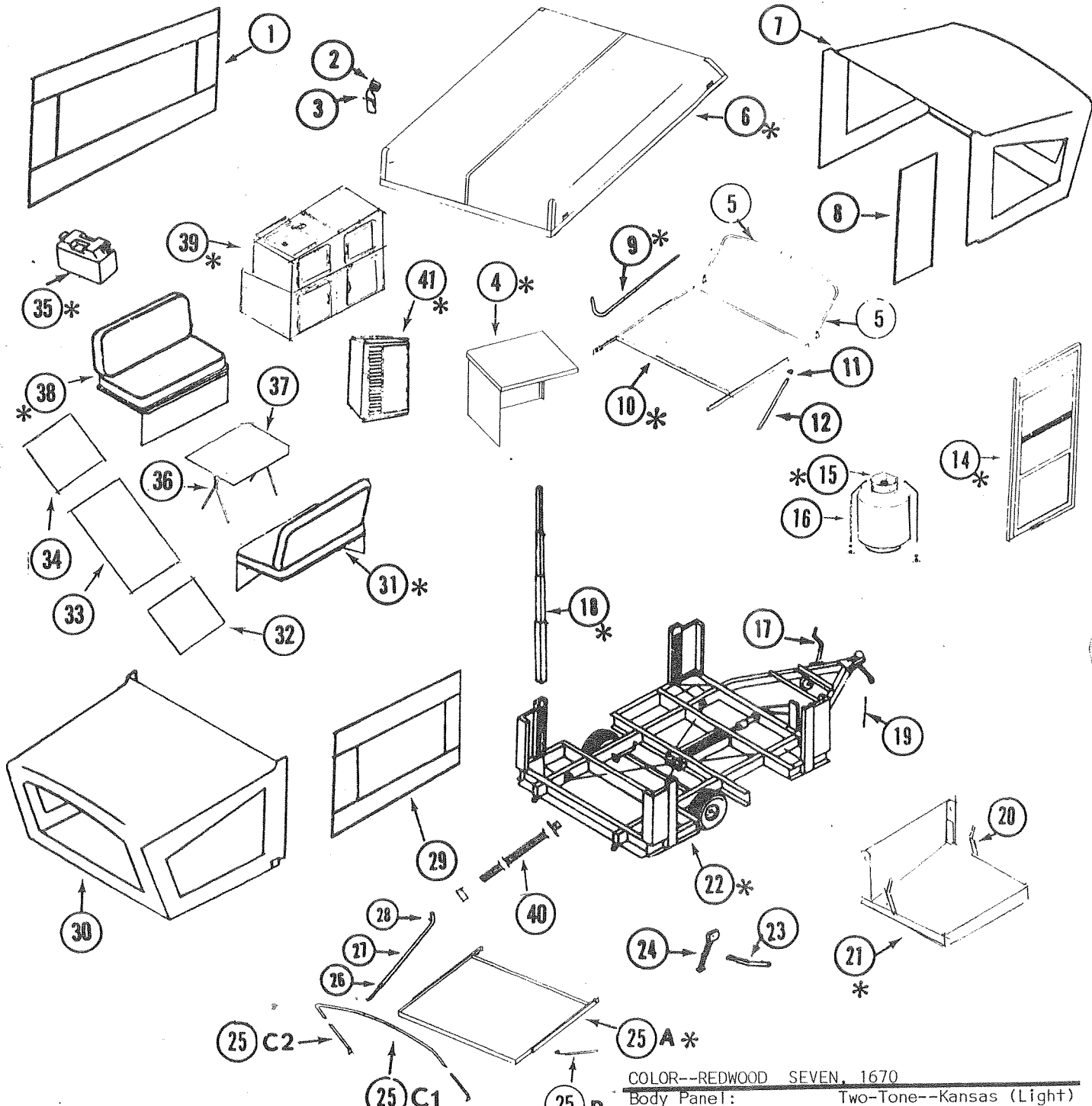

*SEE INDEX FOR PAGE SHOWING PARTS BREAKDOWN DIAGRAMS.

COLOR--REDWOOD SEVEN, 1670

Body Panel:	Two-Tone--Kansas (Light) & Harvest Beige (Dark)
Side Panels:	Aluminum
Frt. & Rr. Panels:	ABS
Canvas:	Army Duck
Counter Top:	Butcher Board
Cushions:	Quanta Autumn
Decals:	Chocolate Brown
Drapes: (Acc'y)	Champagne
Interior:	Distressed Elm
L. Galley Top:	Distressed Elm
Mattress:	T-Quanta Autumn B-Sand Vinyl
Matt. Thickness:	3"
Table Top:	Butcher Board
Tongue:	Chocolate Brown

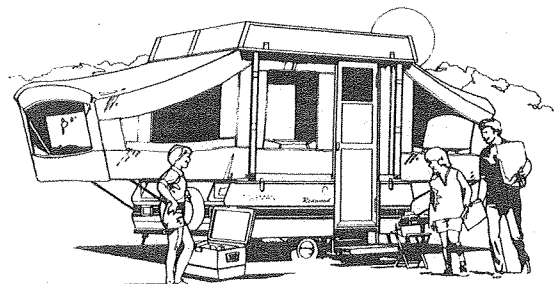



Camping Trailers

1982 PARTS LIST

Redwood Seven
Less Panels

PARTS LIST--REDWOOD® SEVEN, 1670, LESS PANELS

CODE	PART NO.	DESCRIPTION
1	4724-7671	Side Canvas Ass'y
2	4715-2091	Strike
3	4715C5051	Top Latch, x1, Locking Ass'y
	4741-6041	Top Latch, x3, Without Lock
	*4741-821	Screw, x4 each Latch
4	†4741-637	Pottie Cabinet
5	4737C2631	Upper Canvas Support Ass'y
	4737B2641	Lower Canvas Support Ass'y
	*4733-411	Tek Screw
6	†4720T5241	Camper Top
7	4727R6821	Canvas Boot
8	4728D6851	Door Seal
9	4741-5591	Canvas Support Ass'y
10	†4720H540	Front Bed Ass'y--Less Mattress and Bed Supports
	*4723C6661	Mattress, (71"x51"x3")
	*4723B0191	Mattress Cover,
11	4734A5141	Leg Bracket
12	4720E5821	Front Bed Support Ass'y, x2
	*1040B1614	Screw
13		Number not Assigned.
14	4710R5051	Screen Door Ass'y
	4710R5091	Screen Door Jamb Ass'y
		This Door and Door Jamb are sold only in individual pkgs.
15	4733C6921	Gas Bottle Pkg., Complete
	4720F592	Gas Bottle Only
16	4733F6281	Gas Bottle Bracket Package
17	4720B6661	Tongue Jack Ass'y
18	4733B5801	Lift Ass'y
19	4720C3031	Safety Chain
20	4734-5571	Swing Arm Ass'y
21	4733M5161	Access Door Ass'y
	*4741A0321	Access Door Skin
22		Chassis--Not sold as unit. See Index for Parts Breakdown.
23	4733B5951	Stabilizer Handle
24	4720A0731	Stabilizer, Fulton
	*4714-0261	Stabilizer Foot & Spg. Ass'y
25A	†4741-649	Rear Bed Ass'y--Less Mattress and Bed Supports.
	*4723C6661	Mattress, (71"x51"x3")
	*4723B0191	Mattress Cover
25B	4734C5881	Rear Bed Support Ass'y
25C1	4737C2631	Upper Canvas Bow Ass'y
25C2	4737B2641	Lower Canvas Support Ass'y
	*4733-411	Tek Screw
26	4714-5491	Lock Adjusting Pkg.
27	4737C5431	Canvas Support Ass'y
28	4734-670	Spring Clip Ass'y
29	4724-7661	Small Window Ass'y
30	4727R6821	Canvas Boot
31	†4741B564	Seat Frame Ass'y--Curbside--Less Cushion & Back Rest

CODE	PART NO.	DESCRIPTION
31		Continued
	*4724-7381	Cushion, Curbside (38 3/4" x 16 13/16" x 3")
	*4723-0381	Cushion Cover, Curbside
	*4724-260	Bumper
	*1103E1016	Screw
	*4723B6081	Back Rest (39 1/4"x19 1/2"x3")
	*4723B6321	Back Rest Cover,
32	4741-6351	End Counter Top, Roadside (16" x 21 3/4")
	*4723-7021	Cushion (21 3/4"x17"x3")
	*4723B6331	Cushion Cover
		On Bottom Side of Counter Top
	*4720A072	Cooler Clip, x2
	*1103B0608	Screw, x2 each clip
	*4733-6391	Latch & Strike Pkg.
33	†4741-621	Seat & Frame Ass'y--Center Rear--Less Cushions
	*4723-7001	Cushion (30"x17"x3")
	*4723A0151	Cushion Cover
34	4741-6341	End Counter Top, Curbside (16" x 21 3/4")
	*4723-7021	Cushion (21 3/4"x17"x3")
	*4723B6331	Cushion Cover
		On Bottom Side of Counter Top
	*4720A072	Cooler Clip, x2
	*1103B0608	Screw, x2 each clip
	*4733-6391	Latch & Strike Ass'y
35	†4735-2131	Water Bottle System
36	4734A6251	Dinette Table Leg Ass'y, M2
		Includes all hardware to install legs on table top.
	*4720B392	Table Leg Caps, x2 each leg
37	4737C5011	Table, Butcher Board
	*4737B1511	Table Top (37 7/8" x 30")
	*4720B5951	Table Strap, 8"
	*4734A0841	Towel Rack
	*4739-460	Screw, x4
	*4720A1501	Lock Brace Package
38	†4741A565	Seat Frame Ass'y--Roadside--Less Cushions & Back Rest
	*4723-7371	Cushion (38 3/4"x16 13/16"x3")
	*4723-0371	Cushion Cover
	*4723-260	Bumper
	*1103E1016	Screw
	*4723B6081	Back Rest (39 1/4"x19 1/2"x3")
	*4723B6321	Back Rest Cover, x2
39	†4741A609	Upper Galley, Late 1670's
	†4741-609	Upper Galley, Early 1670's
		Note: 4741-609 Upper Galley had Coppertone Stove
	†4741A566	Lower Galley
40	4741-5791	Spare Tire Mount Ass'y
41	†5257A709	Cooler

*Parts not shown on Parts Diagram.

†See Index for page showing Parts Breakdown Diagrams.

NOTE: For color of Mattresses see "Bed" Page. For color of Cushions & Back Rests see "Seat" Page.

Redwood Seven, 1670, 4733J700

See Page 31 for Specifications.

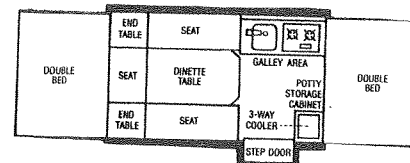

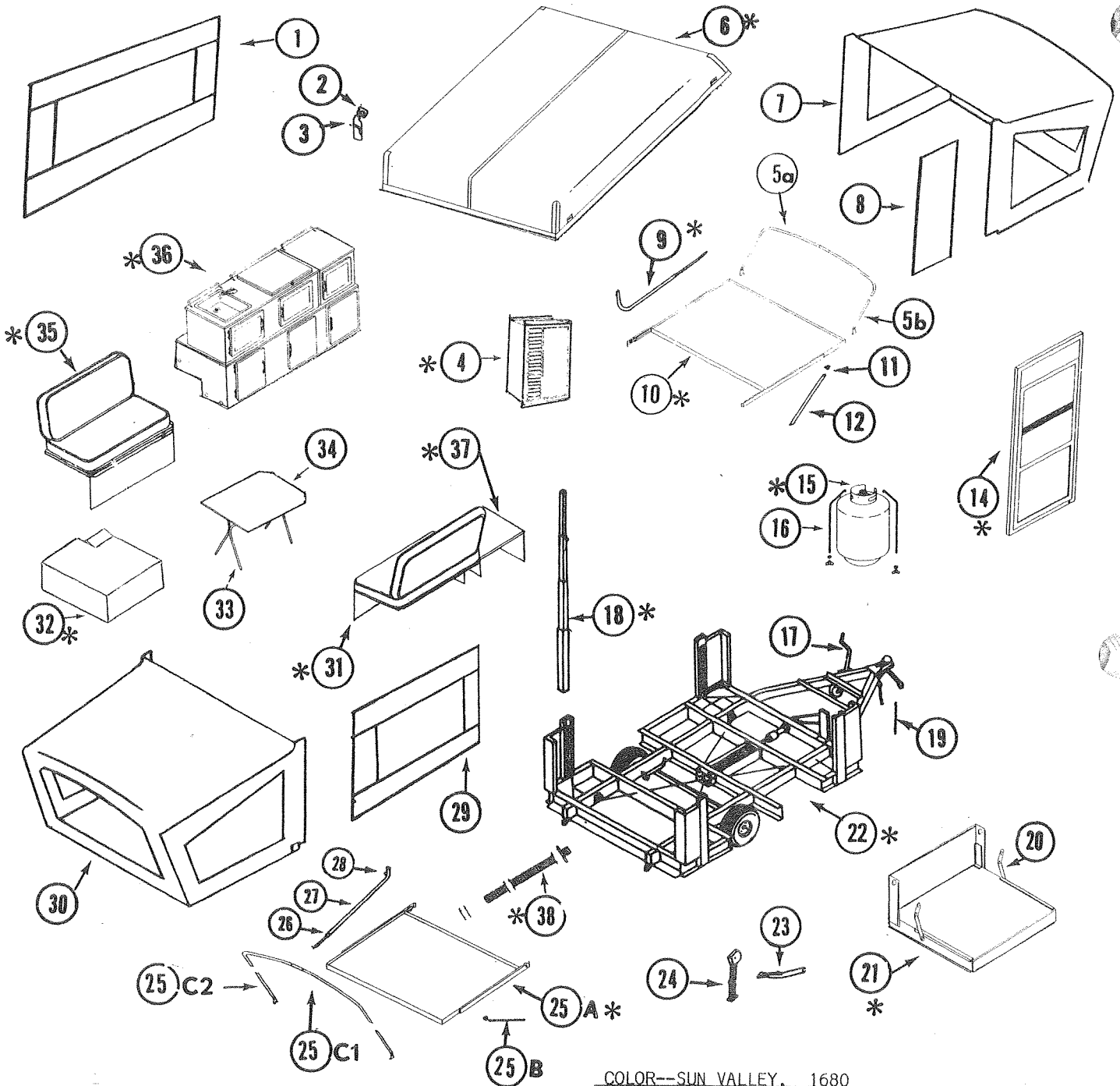

SEE INDEX FOR PAGE SHOWING
PARTS BREAKDOWN DIAGRAMS.

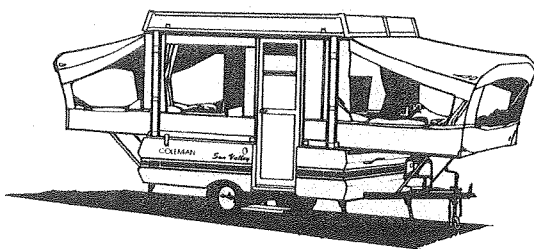

COLOR--SUN VALLEY. 1680

Body Panel:	Two-Tone--Kansas (Light) & Harvest Beige (Dark)
Side Panels:	Aluminum
Frt. & Rr. Panels:	ABS
Canvas:	Army Duck
Counter Top:	Butcher Board
Cushions:	Columbia Russet
Decals:	Chocolate Brown
Drapes:	Raison
Interior:	Distressed Elm
L. Galley Top:	Distressed Elm
Mattress:	T-Columbia Russet B-Sand Vinyl
Matt. Thickness:	4"
Table Top:	Butcher Board
Tongue:	Chocolate Brown

PARTS LIST--SUN VALLEY®, 1680, LESS PANELS

CODE	PART NO.	DESCRIPTION
1	4727R6801	Side Canvas Ass'y
2	4715-2091	Strike
3	4715C5051	Top Latch, x1 (Locking Ass'y)
	4741-6041	Top Latch, x3 (Without Lock)
	*4741-821	Screw, x4 each Latch
4	+5257A709	Cooler
5	4737C2631	Upper Canvas Support Ass'y
	4737B2641	Lower Canvas Support Ass'y
	*4733-411	Tek Screw
6	+4720T5241	Camper Top
7	4727R6821	Canvas Boot
8	4738D6851	Door Seal
9	4741-5591	Canvas Support Ass'y
10	+4741B510	Front Bed Ass'y--Less Mattress and Bed Supports
	*4725K5391	Mattress (71"x50"x3 3/4")
	*4725K5381	Mattress Cover
11	4734A5141	Leg Bracket
12	4720E5821	Front Bed Support Ass'y, x2
	*1040B1614	Screw
13		Number Not Assigned.
14	+4710R5051	Screen Door Ass'y
	+4710R5091	Screen Door Jamb Ass'y
		This Door and Door Jamb are sold only in individual pkgs.
15	+4733C6921	Gas Bottle Pkg., Complete
	+4720F592	Gas Bottle Only
16	+4733F6281	Gas Bottle Bracket Package
17	4720B6661	Tongue Jack Ass'y
18	+4733B5801	Lift Ass'y
19	4720C3031	Safety Chain
20	4734-5571	Swing Arm Ass'y
21	+4733M5161	Access Door Ass'y
	*4741A0321	Access Door Skin
22		Chassis--Not sold as unit. See Index for Parts Breakdown.
23	4733B5951	Stabilizer Handle
24	4720A0731	Stabilizer, Fulton
	*4714-0261	Stabilizer Foot & Spg. Ass'y
25A	+4741B509	Rear Bed Ass'y--Less Mattress and Bed Supports
	*4725K5391	Mattress (71"x50"x3 3/4")
	*4725K5381	Mattress Cover

CODE	PART NO.	DESCRIPTION
25B	4734C5881	Rear Bed Support Ass'y
	*1040B1614	Screw
25C1	4737C2631	Upper Canvas Bow Ass'y
25C2	4737B2641	Lower Canvas Support Ass'y
	*4733-411	Tek Screw
26	4714-5491	Lock Adjusting Pkg.
27	4741-5591	Canvas Support Ass'y
28	4734-670	Spring Clip Ass'y
29	4728D6871	Small Window
30	4727R6821	Canvas Boot
31	+4741A512	Seat Frame Ass'y--Curbside--Less Cushions & Back Rest
	*4733E6631	Cushion (38 3/4"x16 15/16"x3")
	*4728G6251	Cushion Cover
	*4733E6641	Back Rest (39 1/4"x19 1/2"x3")
	*4728G6241	Back Rest Cover
32	4733F1411	Water Tank Complete, With Elbows & Spigot
	*4734B320	Tank Bracket, x2
	*4737-4641	Adapter Fitting & Filter
33	4734A6251	Dinette Table Leg Ass'y, M2 Includes all hardware to install legs on table top.
	*4720B392	Table Leg Caps, x2 each leg
34	4737C5011	Table, Butcher Board
	*4737B1511	Table Top (37 7/8"x30")
	*4720B5951	Table Strap, 8"
	*4734A0841	Towel Rack
	*4739-460	Screw x4 (towel rack)
	*4720A1501	Lock Brace Package
35	+4741A511	Seat Frame Ass'y--Roadside--Less Cushions & Back Rest
	*4733E6631	Cushion (38 3/4"x16 15/16"x3")
	4728G6251	Cushion Cover
	*4733E6641	Back Rest (39 1/4"x19 1/2"x3")
	*4728G6241	Back Rest Cover
36	+4741A519	Work Cabinet
	+4741A521	Upper Galley Ass'y
	+4741A516	Lower Galley Ass'y
37	+4741B523	Storage Cabinet Ass'y
38	+4741-5791	Spare Tire Mount

*Parts not shown on Parts Diagram.

†See Index for page showing Parts Breakdown Diagrams.

NOTE: For color of Mattresses see "Bed" Page. For color of Cushions & Back Rests see "Seat" Page.

SUN VALLEY, 1680, 4720R700

Interior Height:	6'5"
Size Closed:	6'8" x 12'10"
Size Opened:	6'8" x 19'4"
Road Height:	44"
*Curb Weight:	890 lbs.
*Hitch Weight:	110 lbs.
Floor Area WxL:	6'2" x 8'6"
Cabinet Space:	45 cu. ft.
Tire Size:	5.70 x 8
†Brakes:	Not Standard
Beds:	Two Std. 51" x 72"
Conv. Dinette/Bed:	40" x 73"
Tables:	38" x 30"
Courtesy Light:	Standard
Hub Caps:	Standard
Sleeping Capacity:	6

Continued

*Less optional accessories and coupled to tow vehicle.
†To add brakes, buy 4714A2011 Brake Package for Tapered Spindle and 4714B2011 Brake Package for Straight Spindle.

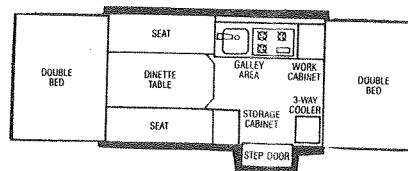

Continued next column

Sequoia® 1610
 Shenadoah® 1690
 Less Panels

1982 PARTS LIST

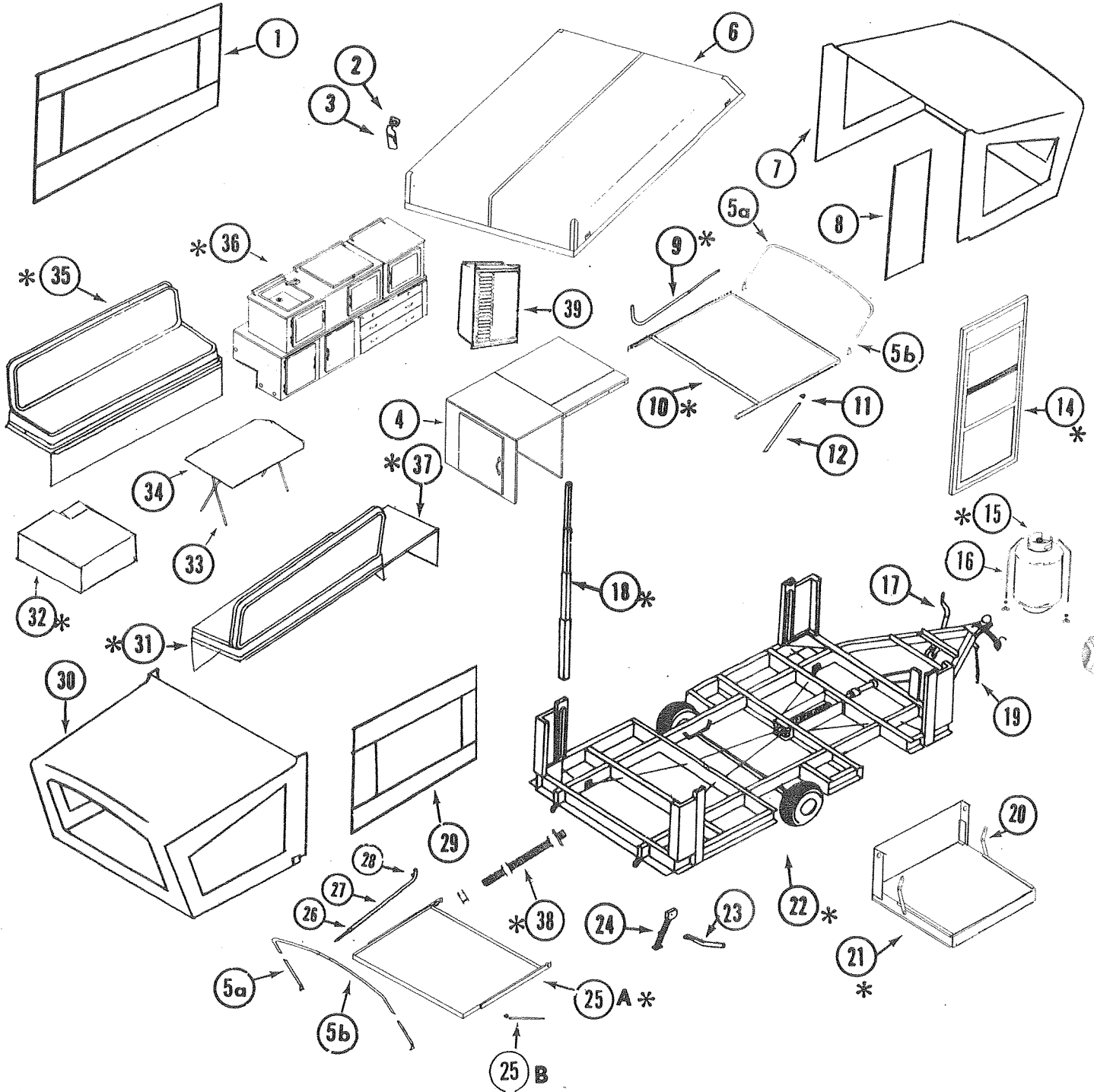
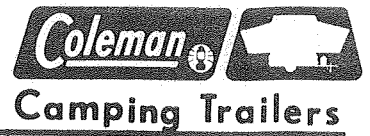

*SEE INDEX FOR PAGE SHOWING PARTS BREAKDOWN DIAGRAMS.

NOTE: See Page 27 & 33 for Specifications.

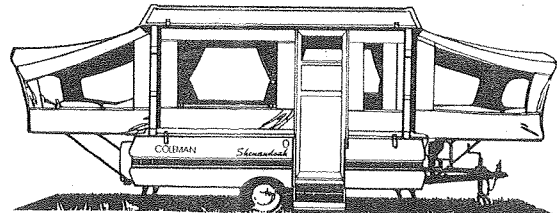
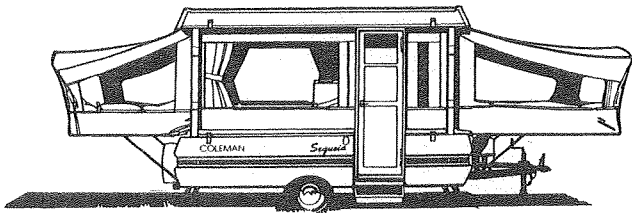

PARTS LIST--SHENANDOAH® 1690: SEQUOIA® 1610, LESS PANELS

CODE	PART NO.	DESCRIPTION
1	4724A6771	Side Canvas
2	4715-2091	Strike
3	4715C5051	Top Latch, x1, Locking Ass'y
	4741-6041	Top Latch, x3, Without Lock
	*4741-821	Screw, x4 each Latch
4	4739D596	Door Cabinet Ass'y
	4739B546	Potti Cabinet Ass'y
5	4737C2631	Upper Canvas Support Ass'y
	4737B2641	Lower Canvas Support Ass'y
	*4733-411	Tek Screw
6	4739D5241	Camper Top
7	4727R6821	Canvas Boot, 1690
	4724C6741	Large Canvas Boot, Front, 1610
8	4724A5691	Door Seal Ass'y
9	4741-5591	Canvas Support Ass'y, 1690
	4741-5581	Canvas Support Ass'y, 1610, Frt.
10	4733D650	Long Bed Ass'y, 1610
	4739B621	Front Bed, 1690
	NOTE: Beds are less Mattress and Bed Supports.	
	*4724C5491	Lg Mattress 1610 (71"x50"x3 3/4")
	*4724C5471	Mattress Cover, 1610
	*4723C5961	Sm Mattress 1610 (71"x23"x3 3/4")
	*4723C6311	Mattress Cover, 1610
	*4723C6651	Mattress, 1690 (71"x50"x3 3/4")
	*4723A0231	Mattress Cover, 1690
11	4734A5141	Leg Bracket
12	4720E5821	Front Bed Support Ass'y, x2, 1690
	4733E6351	Front Bed Support Ass'y, Long, 1610
	*1040B1614	Screw
13	Number Not Assigned	
14	4710R5051	Screen Door Ass'y
	4710R5091	Screen Door Jamb Ass'y
	This Door and Door Jamb are sold only in individual Pkgs.	
15	4733C6921	Gas Bottle Pkg., Complete
	4720F592	Gas Bottle Only
16	4733F6281	Gas Bottle Bracket Pkg.
17	4720B6661	Tongue Jack Ass'y
18	4733B5801	Lift Ass'y
19	4720C3031	Safety Chain
20	4734-5571	Swing Arm Ass'y
21	4733M5161	Access Door Ass'y
	*4741A0321	Access Door Skin
22	Chassis--Not sold as unit. See Index for Parts Breakdown.	
23	4733B5951	Stabilizer Handle
24	4720A0731	Stabilizer, Fulton
	*4714-0261	Stabilizer Foot & Spg. Ass'y
25A	4720K539	Rear Bed Ass'y--Less Mattress and Bed Supports
	*4724C5491	Large Mattress (71"x50"x3 3/4")
	*4724C5471	Mattress Cover
	*4723C6651	Mattress (71"x50"x3 3/4")
	*4723A0231	Mattress Cover

CODE	PART NO.	DESCRIPTION
25B	4723C5881	Rear Bed Support Ass'y
	*1040B1614	Screw
26	4714-5491	Lock Adjusting Package
27	4741-5591	Canvas Support Ass'y
28	4734-670	Spring Clip Ass'y
29	4724A5681	Small Window Ass'y
30	4727R6821	Canvas Boot
31	4733F555	Seat Frame Ass'y--Curbside-- Less Cushions & Back Rest
	*4723A6611	Cushion, 1610 (56 1/4"x16 13/16"x3")
	*4723A0161	Cushion Cover, 1610
	*4725M5281	Cushion, 1690 (56 1/4"x16 13/16"x3")
	*4725M5561	Cushion Cover, 1690
	*4723A6631	Back Rest, 1610 (56 1/4"x19 1/2"x3")
	*4723A0181	Back Rest Cover, 1610
	*4725M5821	Back Rest, 1690 (56 1/4"x19 1/2"x3")
	*4725M5691	Back Rest Cover, 1690
32	4733F1411	Water Tank Complete With Elbows & Spigot
	*4734B320	Tank Bracket, x2
	*4737-4641	Adapter Fitting & Filter
33	4734A6251	Dinette Table Leg Ass'y, M2 Includes all hardware to install legs on table top.
	*4720B392	Table Leg Caps, x2 each leg
34	4739B5191	Table, Butcher Board Note: Number didn't change but took out Table Support and added Towel Rack
	*4739B1031	Table Top (48 1/8" x 30")
	*4720A1501	Lock Brace Package
	*4720B5951	Table Strap, 8"
	*4734A0841	Towel Rack
	*4739-460	Screw, x4 (towel rack)
35	4733F556	Seat Frame Ass'y--Roadside-- Less Cushions & Back Rest
	*4723A6611	Cushion, 1610 (56 1/4"x16 13/16"x3")
	*4723A0161	Cushion Cover, 1610
	*4725M5281	Cushion, 1690 (56 1/4"x16 13/16"x3")
	*4725M5561	Cushion Cover, 1690
	*4723A6631	Back Rest, 1610 (56 1/4"x19 1/2"x3")
	*4723A0181	Back Rest Cover, 1610
	*4725M5821	Back Rest, 1690 (56 1/4"x19 1/2"x3")
	*4725M5691	Back Rest Cover, 1690
36	4733G699	Upper Galley Ass'y
	4739C515	Lower Galley Ass'y
	4733H688	Work Cabinet Ass'y
	4739B550	Chest of Drawers
37	4737E580	Seat Cabinet Ass'y
38	4741-5791	Spare Tire Mount
39	5257A709	Cooler
40	*4733B6441	Wardrobe Rack (Includes Brkts.)
	*4734A153	Wardrobe Bracket Only

*Parts not shown on Parts Diagram.

†See Index for page showing Parts Breakdown Diagrams.

NOTE: For color of Mattresses see "Bed" Page. For color of Cushions & Back Rests see "Seat" Page.

Note:

See Page 27 & 33
for Specifications

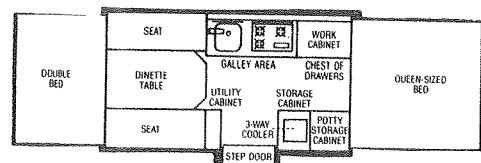
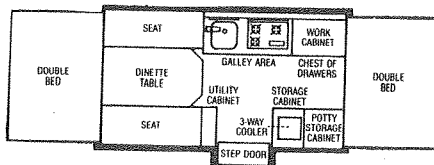

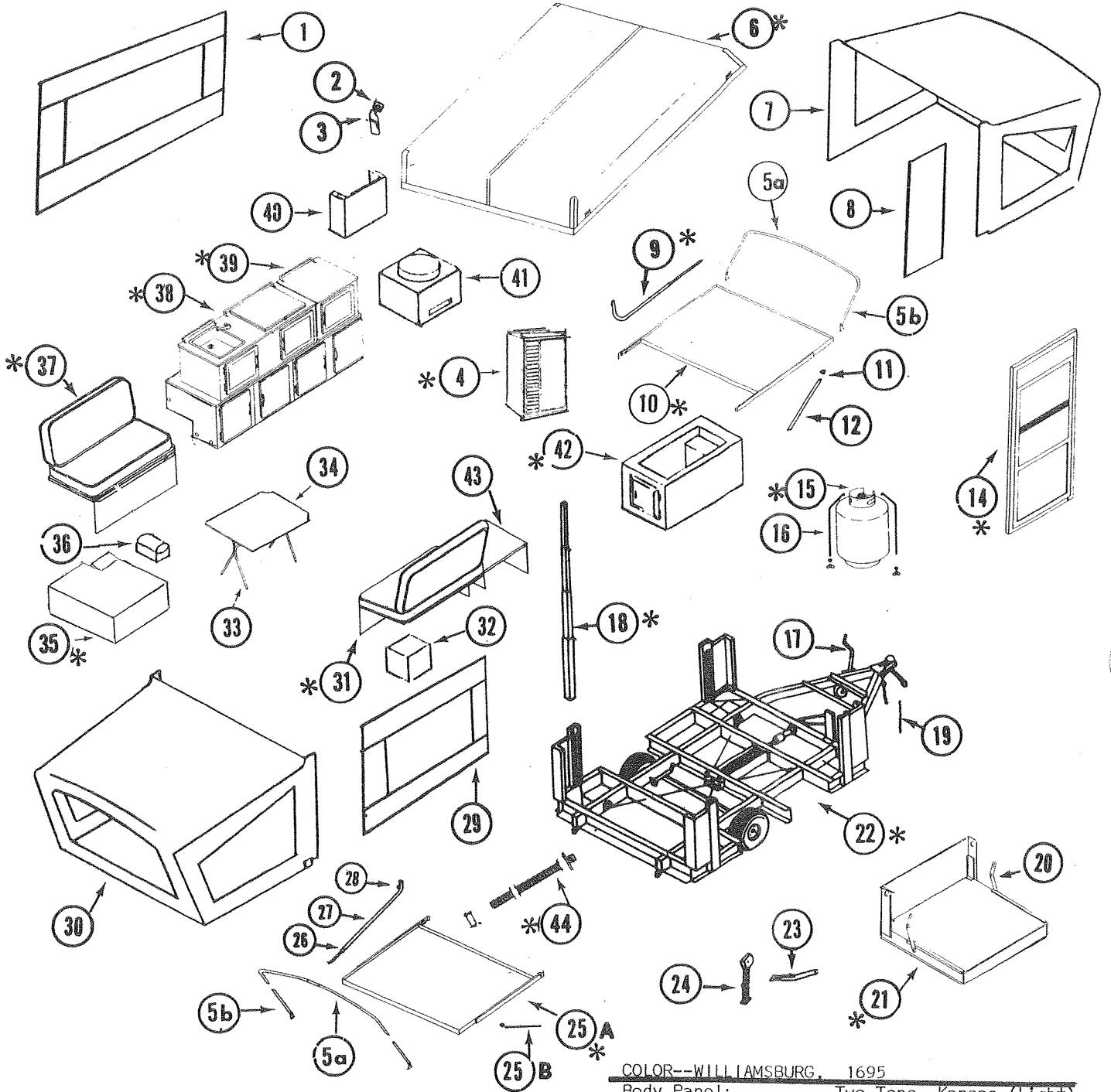

*SEE INDEX FOR PAGE SHOWING PARTS BREAKDOWN DIAGRAMS.

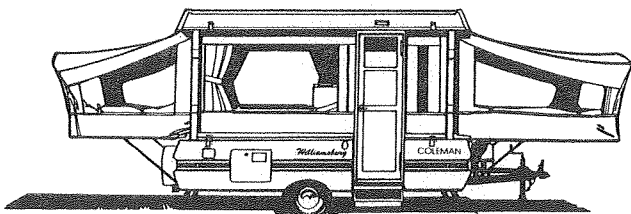

COLOR--WILLIAMSBURG, 1695

Body Panel:	Two-Tone--Kansas (Light) & Harvest Beige (Dark)
Side Panels:	Aluminum
Frt. & Rr. Panels:	ABS
Canvas:	Army Duck
Counter Top:	Butcher Board
Cushions:	Dryden Redwood
Decals:	Chocolate Brown
Drapes:	Champagne
Interior:	Distressed Elm
L. Galley Top	Distressed Elm
Mattress:	T-Dryden Redwood
	B-Sand Vinyl
Matt. Thickness:	4"
Table Top:	Butcher Board
Tongue:	Chocolate Brown

PARTS LIST--WILLIAMSBURG®, 1695, LESS PANELS

CODE	PART NO.	DESCRIPTION
26	4714-5491	Lock Adjusting Pkg.
27	4741-5591	Canvas Support Ass'y
28	4734-670	Spring Clip Ass'y
29	4724A5681	Small Window Ass'y
30	4727R6821	Canvas Boot
31	4733E551	Seat Frame Ass'y--Curbside-- Less Cushions & Back Rest
	*4724C6411	Cushion (38 3/4"x16 13/16"x3")
	*4723C6021	Cushion Cover
	*4724C6421	Back Rest (39 1/2"x19 1/2"x3")
	*4723C6061	Back Rest Cover
32	4741-5531	Hot Water Heater
33	4734A6251	Dinette Table Leg Ass'y, M2 Includes all hardware to install legs on table top.
	*4720B392	Table Leg Caps, x2 each leg
34	4737C5011	Table, Butcher Board
	*4737B1511	Table Top (37 7/8" x 30")
	*4720A1501	Lock Brace Package
	*4720B5951	Table Strap, 8"
	*4734A0841	Towel Rack
	*4739-460	Screw, x4 (towel rack)
35	4741-3451	Water Tank, 18 Gallons
	*4741-441	Tank Bracket, x2
	*4737-4641	Adapter Fitting & Filter
36	4741A5571	Water Pump
37	4733E582	Seat Frame Ass'y--Roadside-- Less Cushions & Back Rest
	*4724C6411	Cushion (38 3/4"x16 13/16"x3")
	*4723C6021	Cushion Cover
	*4724C6421	Back Rest (39 1/2"x19 1/2"x3")
	*4723C6061	Back Rest Cover
38	4741A544	Upper Galley Ass'y
	4739C561	Lower Galley Ass'y
39	4741A551	Work Cabinet
40	4741-583	Magazine Rack
41	4741A285	Porta Potti
42	4741-2221	Bath Tub
	*4724E5441	Cushion (30 5/8"x23 1/8"x3")
	*4724E2351	Cushion Cover
	*4723A6781	Bathroom Curtain
	*4741B547	Shower Cabinet Ass'y See Index for Parts Breakdown
	*4724-7111	Shower Curtain Ass'y
	*4741-3991	Shade, Multicolor, Early Models
	*4741-9401	Shade, G. Wheat, Late Models
43	4741-594	Chest of Drawers Cabinet
	4741-584	Chest of Drawers
44	4741-5791	Spare Tire Mount Ass'y
45	4741-6011	Wardrobe Hanger

CODE	PART NO.	DESCRIPTION
1	4724A6771	Side Canvas Ass'y
2	4715-2091	Strike
3	4715C5051	Top Latch, x1, Locking Ass'y
	4741-6041	Top Latch, x3, Without Lock
	*4741-821	Screw, x4 each Latch
4	5257A709	Cooler
5	4737C2631	Upper Canvas Support Ass'y
	4737B2641	Lower Canvas Support Ass'y
	*4733-411	Tek Screw
6	4739D5241	Camper Top
7	4724C6741	Large Canvas Boot, Front
8	4724A5691	Door Seal
9	4741-5581	Canvas Support Ass'y, Lg. Frt.
10	4733D650	Long Front Bed Ass'y--Less Mattress and Bed Supports
	*4724C6121	Large Mattress (71"x50"x3 3/4")
	*4723C5011	Large Mattress Cover
	*4725H6201	Small Mattress (71"x23"x3 3/4")
	*4725H6191	Small Mattress Cover
11	4734A5141	Leg Bracket
12	4733E6351	Long Frt. Bed Support Ass'y, x2
	4720E5821	Reg Frt Bed Support Ass'y, x2
	*1040B1614	Screw
13	Number Not Assigned.	
14	4710R5051	Screen Door Ass'y
	4710R5091	Screen Door Jamb Ass'y This Door and Door Jamb are sold only in individual Pkgs.
15	4733C6921	Gas Bottle Pkg., Complete
	*4720F592	Gas Bottle Only
16	4733F6281	Gas Bottle Bracket Pkg.
17	4720B6661	Tongue Jack Ass'y
18	4733B5801	Lift Ass'y
19	4720C3031	Safety Chain
20	4734-5571	Swing Arm Ass'y
21	4733M5161	Access Door Ass'y
	*4741A0321	Access Door Skin
22	Chassis--Not Sold as Unit. See Index for Parts Breakdown.	
23	4733B5951	Stabilizer Handle
24	4720A0731	Stabilizer, Fulton
	*4714-0261	Stabilizer Foot & Spg. Ass'y
25A	4741-600	Rear Bed--Less Mattress and Bed Supports
	*4724C6121	Large Mattress (71"x50"x3 3/4")
	*4723C5011	Large Mattress Cover
	*4725H6201	Small Mattress (71"x23"x3 3/4")
	*4725H6191	Small Mattress Cover
25B	4734C5881	Rear Bed Support Ass'y
	*1040B1614	Screw

*Parts not shown on Parts Diagram.
†See Index for page showing Parts Breakdown Diagrams.
NOTE: For color of Mattresses see "Bed" Page. For color of Cushions & Back Rests see "Seat" Page.

NOTE: See Page 31 for Specifications.

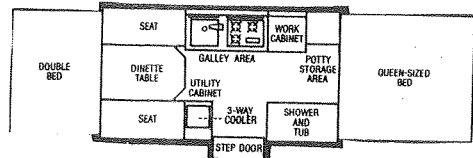

MODEL NOS. 1667, 1668, 1669

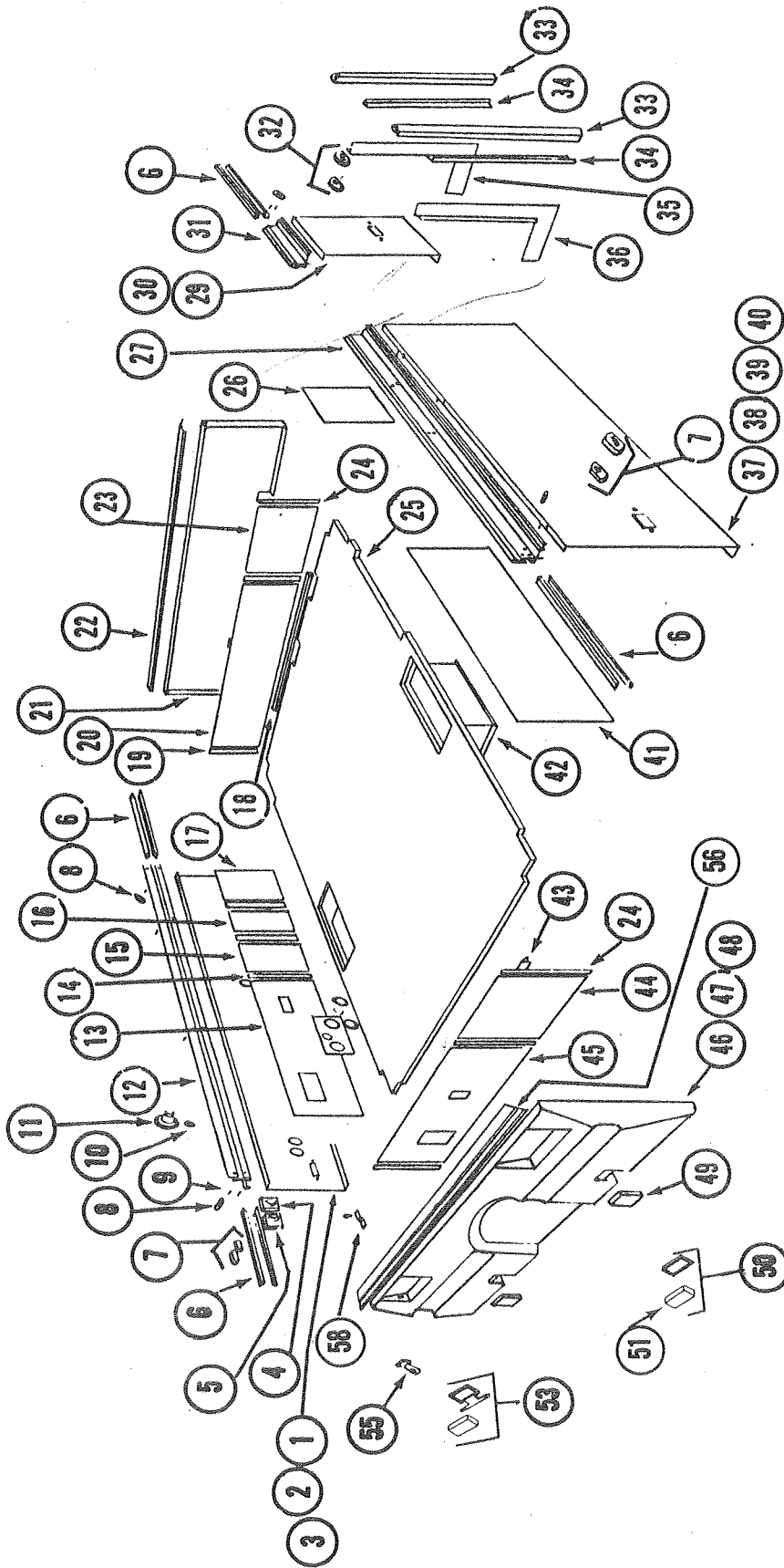

PANEL PARTS LIST--1667 COLUMBIA® 1668 JAMESTOWN, 1669 JAMESTOWN LIMITED.

CODE	PART NO.	DESCRIPTION	USED ON MODELS	CODE	PART NO.	DESCRIPTION	USED ON MODELS
1	4737-8631	Left Body Panel, Aluminum. . .	1667, 1669	7	4733D1311	Side Marker Lamp, Red.	All
	4737-8661	Left Body Panel, Aluminum. . .	1668		*1203-874	Rivet, x2 (to attach lights). . .	All
	4741-6041	Top Latch (Without Lock).	All		4714C0851	Side Marker Lamp Lens, Red. . .	All
	4715C5051	Top Latch (Locking Ass'y).	All	8	4730A1181	Adjustable Stud Pkg, M2.	All
	*4741-821	Screw, x4 (to attach latches). . .	All		*1203-867	Rivet, x2 each stud.	All
2	435-00-000-97	Trim Tape, Rust, White, Rust 1 1/2" Wide, Sold by the Foot	8 Ft., All	9	4710-3621	Roll Pin, M4.	All
3	*4738-074	"Coleman" Name Decal, 8 3/16"x3"	All	10	4734A0681	Drain Spout.	1667, 1669
		Chocolate Brown			*4741-350	Screw, x2.	1667, 1669
4	Number Not Assigned		All		*4714-0021	Drain Spout Cap.	1667, 1669
5	4733A2331	Cable Hatch Ass'y.	All	11	4732C1521	City Water Fill, Kansas Beige. .	1667, 1669
	*4741-350	Screw, x4 (#8 x 1/2", Alum). . .	All		*4741-350	Screw, x3 (#8 x 1/2", Alum). . .	1667, 1669
	*4710C361	110-Volt Decal.	All		*4714-0481	City Fill Cap & Plastic Strap. .	1667, 1669
6	4737-073	Rail Stop, x7.	1667	12	4739B268	Left Side Rail.	All
	4737-073	Rail Stop, x3.	1668, 1669		*1203-865	Pop Rivet, x8 (Rail to Panel). .	All
	4737-108	Rail Stop, Curbside, Frt Only. . .	All	13	*4714A4501	Universal Wall Panel Pkg.	All
					*4733-274	Snap Bushing, 1 7/8"O.D., 1 3/4" I.D.	All

CODE	PART NO.	DESCRIPTION	USED ON MODELS
14	4741-380	Panel Divider, 18 1/8" Long.	x8 1667, 1669
	4741-380	Panel Divider, 18 1/8" Long.	x6 1668
15	**4714A4501	Universal Wall Panel Pkg	All
16	**4714A4501	Universal Wall Panel Pkg	1667, 1669
17	**4714A4501	Universal Wall Panel Pkg	All
18	4741-829	Toe Moulding, Front.	All
19	4741-379	Corner Divider, x3, R. Frt, Rear	All
20	**4714A4501	Universal Wall Panel Pkg	All
21	4737-8601	Front Body Panel	All
22	4737-881	End Rail, Front & Rear	All
23	**4714A4501	Universal Wall Panel Pkg	All
24	4741-379	Corner Divider, x3, R. Frt, Rear	All
25	4741A472	Floor Covering, Linoleum Light Beige, 6 Ft. Wide (661-00-072-14)	All
26	**4714A4501	Universal Wall Panel Pkg	All
27	4739B270	Right Rear Side Rail	All
28	*435-00-000-07	Velcro, Adhesive Back. Note: Used instead of slider package.	All
29	4737-8571	Right Front Body Panel	All
30	435-00-000-97	Trim Tape, Rust, White, Rust All, 2 Ft. 1 1/2" Wide, Sold by the Foot	All
31	4739B269	Right Front Side Rail	All
32	4733D1321	Side Marker Lamp, Amber.	All
	*4714C0841	Side Marker Lamp Lens, Amber.	All
	*1203-874	Rivet, x2 (Lamp to Trailer).	All
		Note: Lens are snap-on type.	
33	4734B337	Door Seal (Black Rubber)	All
34	4734B0571	Seal Strip, Frt & Rear, Metal.	All
35	4739A592	Door Bulkhead Ass'y, Front	All
36	4739A593	Door Bulkhead Ass'y, Rear	All
37	4737-8611	Right Rear Body Panel	All
38	4738-074	"Coleman" Name Decal, Choc. Brown	All

*Parts not shown on Parts Diagram.

**4714A4501 Universal Wall Panel Package contains one sheet of Wall Paneling, 48"x18 1/8". Can be cut to size for any panel. All Decals, Logos, and Trim Tape are shipped separate as they are not in the Panel Packages. Items showing "x2" etc. indicate that they are used times two in the assembly. They are sold one to a package. Items showing "M4" etc. indicate that they are packed four to a package and are shipped only in pkgs. of 4. Priced per unit. NOTE: All seven digit part numbers are not stock items and may take slightly longer for delivery.

CODE	PART NO.	DESCRIPTION	USED ON MODELS
39	4737-880	"Columbia" Name Decal.	1667
	4737-878	"Jamestown" Name Decal	1668, 1669
	4741-960	"Limited" Name Decal	1669
40	435-00-000-97	Trim Tape, Rust, White, Rust 1 1/2" Wide, Sold by the Foot	All, 4 Ft.
41	**4714A4501	Universal Wall Panel Pkg	All
42	4733E5361	Wheel Well Ass'y, x2, Metal. (Chocolate Brown)	All
43	4741-823	Rear Toe Moulding.	All
44	**4714A4501	Universal Wall Panel Pkg	All
45	**4714A4501	Universal Wall Panel Pkg	All
46	4737-8621	Rear Body Panel	All
47	435-00-000-97	Trim Tape, Rust, White, Rust 1 1/2" Wide, Sold by the Foot	All, 4 Ft.
48	4741-286	"Coleman" Name Decal, 12" x 6" (Chocolate Brown)	All
49	4734E594	Bumper Pad Ass'y, x2	All
50	4734-3921	Tail Light Curbside, Complete	All
51	4714-0871	Tail Light Lens for 4734-3921	All
	*4734-389	Bushing (under lights)	All
	*1203-865	Rivet, x1 (for ground wire)	All
52	Number Not Assigned		
53	4734-3911	Tag Light with Holder, Roadside	All
	4714-0881	Tag Holder Light Lens.	All
	*1203-874	Rivet, x4 each light	All
	*4734-389	Bushing (under lights)	All
	*1203-865	Rivet, x1 (for ground wire)	All
54	Number Not Assigned		
55	4715C5051	Top Latch, Locking Ass'y	All
	4741-6041	Top Latch, Without Lock.	All
	*4741-821	Screw, x4 each Latch	All
56	4737-881	End Rail, Front & Rear	All
	*1203-865	Rivet, x8 (Rail to Body Panel)	All
57	*4741-825	Rear Toe Moulding.	All
58	4741B157	Body Panel Clip, x4	All

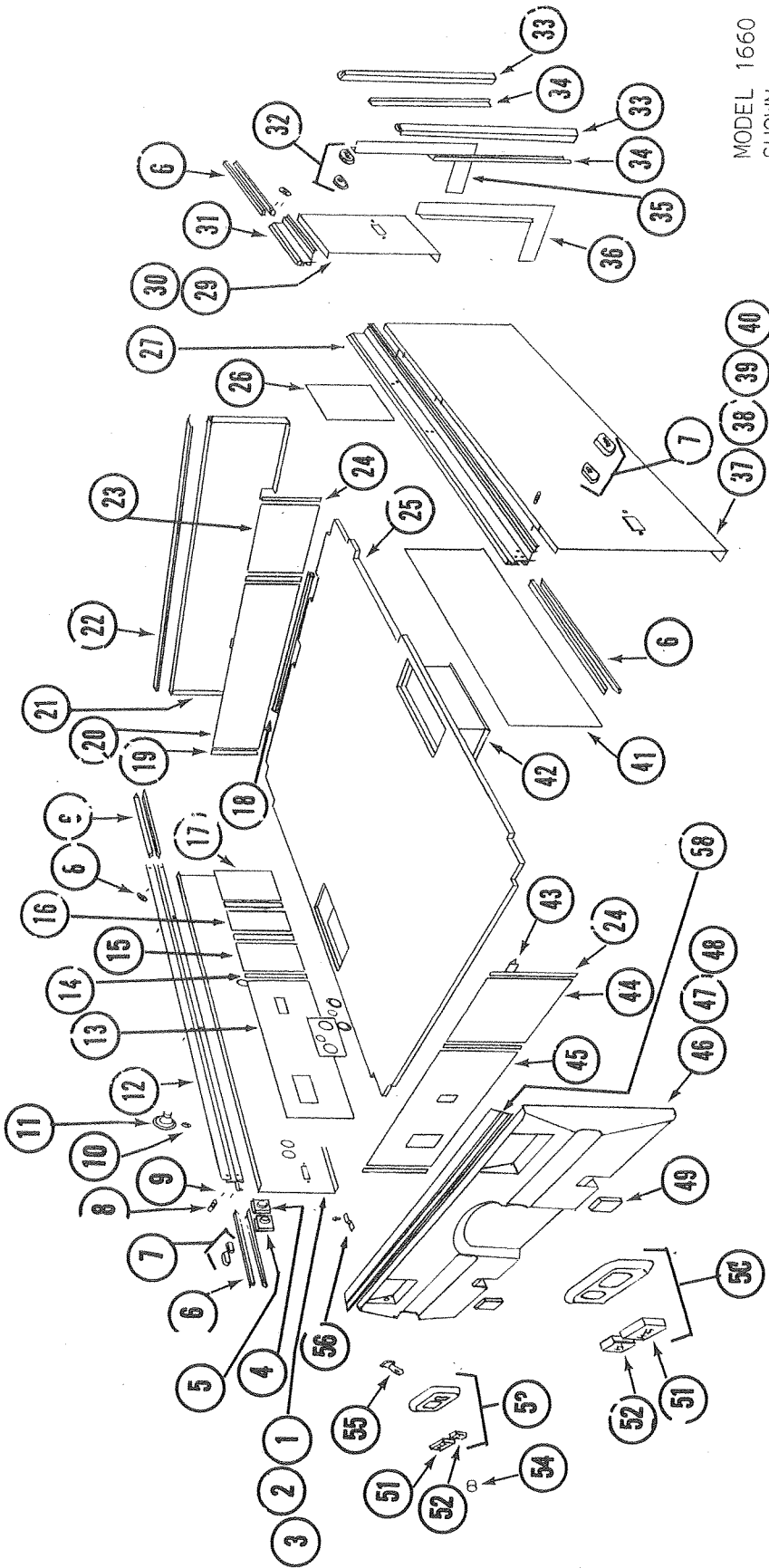

MODEL 1660
SHOWN

PANEL PARTS LIST--1660 COLONIAL®, 1665 NIAGARA®, 1666 REDWOOD® TRAILERS

CODE	PART NO.	DESCRIPTION	USED ON MODELS	CODE	PART NO.	DESCRIPTION	USED ON MODELS
1	4737J0161	Left Body Panel.	1660	5	4733A2331	Cable Hatch, Square.	1660, 1666
	4737A1591	Left Body Panel.	1665		*4741-350	Screw, x4 (#8 x 1/2" Alum.).	1660, 1666
	4741-4811	Left Body Panel.	1666		*4710C361	110-Volt Decal	1660, 1666
	*4715C5051	Top Latch, Locking Ass'y.	All	6	4737-108	Rail Stop, Rgt. Frt. Bottom.	1660, 1666
	*4741-6041	Top Latch, Without Lock.	All		4737-073	Rail Stop, x7.	1660, 1666
	*4737B2581	Drapery Track, M2 (2 P. 64" Lg.)	All		4737-073	Rail Stop, x8.	1660, 1666
2	*435-00-001-95	Trim Tape (Metal Panels)	All			Note: 435-00-000-93 Tape--Used under all rail stops before placing on rails.	1665
	*435-00-002-95	Trim Tape (Plastic Panels)	All	7	4733D1311	Side Marker Lamp, Red.	All
3	*4733E461	"Coleman" Name Logo, Rust.	8 Ft. All		*4714C0851	Side Marker Lamp Lens, Red.	All
		2 1/2" x 17 3/4", (Borderless).	All		*1203-865	Rivet, x2.	All
4	4731B1711	Recessed Fill Spout, Square.	1660	8	4730A1181	Adjustable Stud Pkg., M2.	All
	*4735C098	Water Decal, Chocolate Brown.	1660		*1203-867	Rivet, x2 each stud.	All
	*4741-350	Screw, x4 (#8 x 1/2" Alum.).	1660	9	47110-3621	Roll Pin, M4.	All

PANEL PARTS LIST--1660, COLONIAL®, 1665 NIAGARA®, 1666 REDWOOD® TRAILERS

CODE	PART NO.	DESCRIPTION	USED ON MODELS
10	4734A0681	Drain Spout, Complete.	1660, 1666
	*4741-350	Screw, x2 (#8 x 1/2", Alum).	1660, 1666
	*4714-0021	Drain Spout Cap & Plastic Strap	1660, 1666
11	*4732C1521	City Water Fill, Kansas Beige.	All
	*4741-350	Screw, x3 (#8 x 1/2", Alum).	All
	*4714-0481	City Fill Cap & Plastic Strap.	All
12	4739B268	Left Side Rail	All
	*1203-865	Rivet, x8.	All
13	*4714A4501	Universal Wall Panel Pkg	All
	*4733-274	Snap Bushing, x2	All
	*4733-274	Snap Bushing, x1	All
		Size: 1 7/8" O.D., 1 3/4" I.D.	1665, 1666
	*4734-389	Snap Bushing, 3/4"	1660
	*4734B404	Dust Cover	1660
	*1103B0808	Screw, x2.	1660
14	4741-380	Panel Divider, 18 1/8"	x6 1665
	4741-380	Panel Divider, 18 1/8"	x8 1660, 1666
15	*4714A4501	Universal Wall Panel Pkg	All
16	*4714A4501	Universal Wall Panel Pkg	1660, 1666
17	*4714A4501	Universal Wall Panel Pkg	All
18	4741-829	Toe Moulding, Front.	1660, 1666
	4741-830	Toe Moulding, Front.	1665
19	4741-379	Corner Divider x3, Rgt Frt & Rrs.	1660, 1666
	4741-379	Corner Divider x3, Lft Frt & Rrs.	1665
	4741-381	Corner Divider, Rgt Frt Only	1665
		See Code 24	
20	*4714A4501	Universal Wall Panel Pkg	All
21	4714C3981	Front Body Panel	All
	*435-00-002-95	Trim Tape, Rust & White.	All
		Sold by the Foot, 4" Wide.	8 Ft. All
	*4739A174	Body Filler Plate Panel.	All
		Note: Use 17" of 435-00-000-16 Foam Tape around perimeter of Filler Panel.	
	*1103E1008	Screw, x5, on Filler Panel	All
	4730E318	Open Decal	All
	*4741A437	Grommet.	All
	*4724-260	Recessed Bumper Stop Button.	All
	*1103B1012	Screw, for Stop Button	All
22	4720E180	Front End Rail	All
23	*4714A4501	Universal Wall Panel Pkg	All
	4710B355	Receptacle	1660
24	4741-379	Corner Divider x3, Rgt Frt & Rrs.	1660, 1666
	4741-379	Corner Divider x3, Lft Frt & Rrs.	1665
	4741-381	Corner Divider, Rgt Frt Only	1665
		See Code 19	
25	4741A472	Floor Covering, Linoleum, 7 Ft.	1660, 1666
	661-00-072-14	Floor Covering, Linoleum.	
		Light Beige, 7 Ft.	1665
26	**4714A4501	Universal Wall Panel Pkg	All
	4741-827	Toe Moulding	1660
	4741A378	Floor Trim	1665
	4741-823	Toe Moulding, Right Front.	1666
27	4739C270	Right Rear Side Rail	All
28	Number Not Assigned.		All
29	4737F0181	Right Front Body Panel	All
30	435-00-001-95	Trim Tape, Rust & White.	All
		4" Wide, Sold by the Foot.	All, 2 Ft.
31	4739B269	Right Front Side Rail.	All
32	4733D1321	Side Marker Lamp, Amber.	All
	*4714C0841	Side Marker Lamp Lens, Amber	All
33	4734B337	Door Seal (Black Rubber)	1660, 1666
34	4734B0571	Seal Strip, Frt & Rear, Metal.	All
35	4739A592	Door Bulkhead Ass'y, Front	All
36	4739A593	Door Bulkhead Ass'y, Rear	All
37	4737E1141	Right Rear Body Panel.	All
	*1203-865	Rivet, x5.	All
38	*4733E461	"Coleman" Name Logo, Rust.	All
		2 1/2" x 17 3/4", (Borderless).	All
39	4739C039	"Colonial" Name Decal.	1660
	4733F462	"Redwood" Name Decal	1666
	4739C192	"Niagara" Name Decal	1665
40	435-00-001-95	Trim Tape, Rust & White.	All
		4" Wide, Sold by the Foot.	All, 4 Ft.
41	**4714A4501	Universal Wall Panel Pkg	All
42	4739-2311	Wheel Well, x2 (Plastic)	1665
	4733E5361	Wheel Well, x2 (Metal)	1660, 1666
43	4741-823	Toe Moulding, Rear (30" Long).	1660, 1665
	4741-825	Toe Moulding, Rear (21" Long).	1666
44	**4714A4501	Universal Wall Panel Pkg	All
45	**4714A4501	Universal Wall Panel Pkg	All
		See Index for Page on Elec. System.	
46	4714D3011	Rear Body Panel.	All
	*4734-364	Sheet Metal Plug, x2	All
47	435-00-002-95	Trim Tape, Rust & White	All
		4" Wide, Sold by the Foot.	All, 6 Ft.
48	4741A286	"Coleman" Name Decal, Rust	All
		12" x 6", Oblong, with Border.	All
49	4734E594	Bumper Pad Ass'y	1660, 1666
	*4741-619	Bracket Ass'y.	1665
50	4734C3921	Tailight, Curbside, Complete.	All
	*1203-883	Rivet, x4 each light	All
	*1202B269	Washer, x4 each light.	All
	*4739-434	Screw, x4 (Light to Panel)	All
51	4739-4321	Red Lens for 4734C3921	All

MODEL NOS. 1660, 1665, 1666.

PANEL PARTS LIST--1660, 1665, 1666 continued.

52	4739-4331	Clear Lens for 4734C3921, 4734C3911	All
53	4734C3911	Taillight, Roadside, Complete.	All
	*1203-883	Rivet, x4 each light	All
	*1202B269	Washer, x4 each light.	All
	*4739-434	Screw, x4 (Light to Panel)	All
	4739-4321	Red Lens for 4734C3921, C3911.	All
	4739-4331	Clear Lens for 4734C3921, C3911	All
54	4739A4311	Tag Light Ass'y.	All
	*4732-1181	Tag Grommet, M4, Plastic	All
	*1121C161	Screw in 4732-1181 Package	All
	*4737-072	Small Black Rubber Bumper.	All

*Parts not shown on Parts Diagram.

**4714A4501 Universal Wall Panel Package contains one sheet of Wall Paneling, 48"x18 1/8". Can be cut to size for any wall panel. All Decals, Logos, and Trim Tape are shipped separate as they are not in the Panel Packages.

Items showing "x2" etc. indicate that they are used times two in the assembly. They are sold one to a package.

Items showing "M4" etc. indicate that they are packed four to a package and are shipped only in pkgs. of 4. Priced per unit.

NOTE: All seven digit part numbers are not stock items and may take slightly longer for delivery.

FRONT BODY PANEL

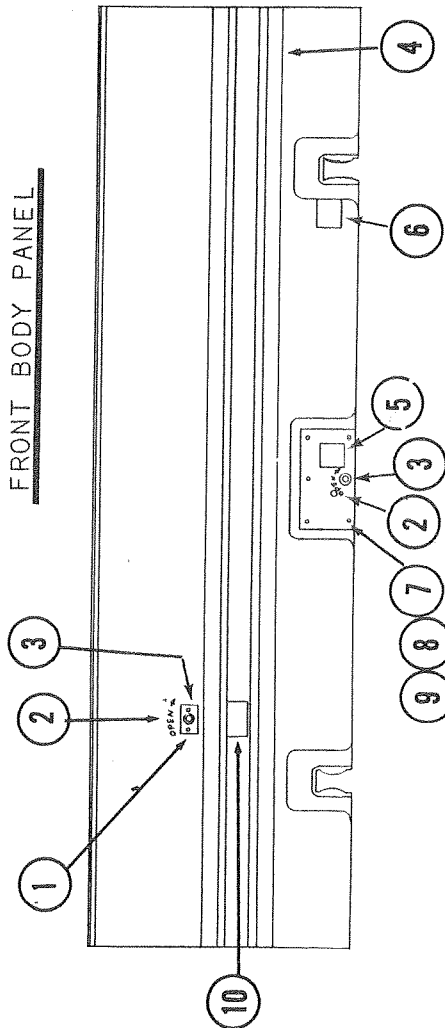

FRONT BODY PANELS--TRIM TAPE & MISC. PARTS

4737-8601	Front Body Panel	1667, 1668, 1669
4714C2981	Front Body Panel	1660, 65, 66, 70, 80
4733E1001	Front Body Panel	1610, 1690, 1695

CODE	PART NO.	DESCRIPTION
1	4741-403	Bushing Plate(Upper Crank Loc.) Not on 1667, 1668, 1669
	*4741-350	Hex Alum. Screw, x2 (Holds Bushing Plate to Panel at Upper Crank)

*Parts not shown on Parts Diagram.

CODE	PART NO.	DESCRIPTION
2	4730E318	Open Decal, Choc. Brown, "Arrow" x2, Used at Upper & Lower Cranks
3	4741A437	Grommet, x2 (Split Bushing) Under Open Decal, Upper & Lower Crank Not used on 1667, 1668, 1669
4	435-00-002-95	Trim Tape, Rust & White 4" Wide, 8 Feet Needed
	435-00-000-97	Trim Tape, Rust, White, Rust 1 1/2" Wide--1667, 1668, 1669 Only
5	4739-117	Switching Decal (Not on 1667 1668, 1669)
6	4730E213	Gas Supply I.D. Plate
7	4739B174	Body Filler Plate, 1660, 1665, 1666, 1670, 1680
	4715E123	Body Filler Plate, 1690's Note: Filler Plate not used on 1667, 1668, 1669
	*435-00-000-16	Foam Tape--around perimeter
8	*1103E1008	Screw, x5 (Filler Plate)
9	*4724-260	Stop Button
	*1103B1012	Screw--to hold on Stop Button Not used on 1667, 1668, 1669
10	4737A363	Decal--Latch Caution Decal at Upper Crank position
11	*4730A1221	Safety Latch Note: See Parts Breakdown on Misc. Page. *1202B252 Washer--used on 1667, 1668, 1669 with 4730A1221 Pkg.

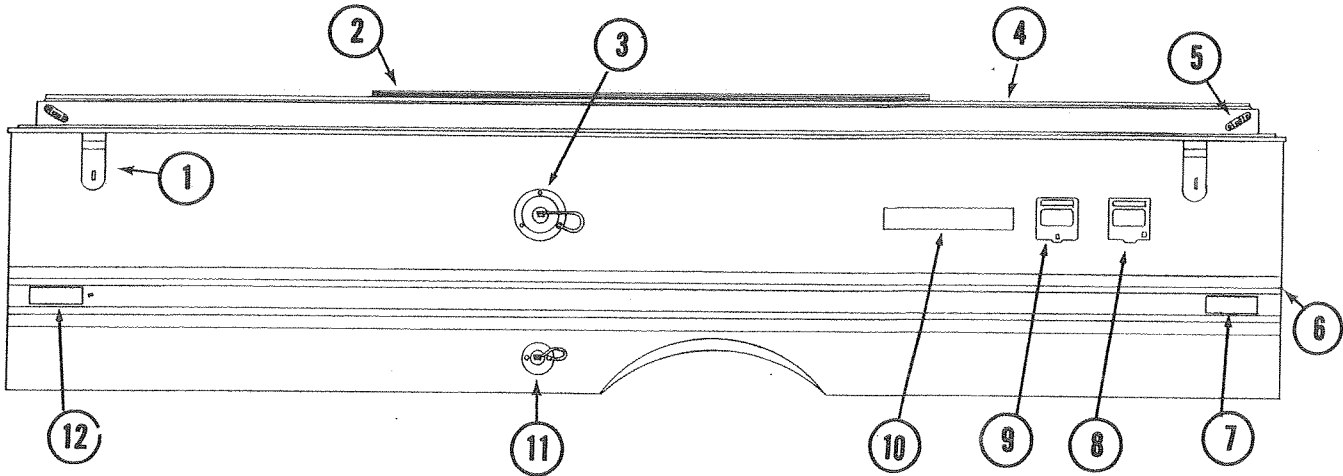

LEFT BODY PANELS--TRIM TAPE & MISC. PARTS

4737J0161	Left Body Panel, 1660
4737A1591	Left Body Panel, 1665
4741-4811	Left Body Panel, 1666
4737-8631	Left Body Panel, 1667, 1669
4737-8661	Left Body Panel, 1668
4741-8941	Left Body Panel, 1670
4733M1081	Left Body Panel, 1680
4734J0241	Left Body Panel, 1610, 1690
4741-1601	Left Body Panel, 1695

CODE	PART NO.	DESCRIPTION
1	4741-6041	Top Latch, x2
	*4741-821	Rivet, x4 each Latch
2	4737B2581	Curtain Track, M2, Brown--Pkg. contains 2 pieces 64" long
3	4732C1521	City Water Fill, Complete
	*4714-0481	City Fill Cap & Plastic Strap
4	4739B268	Left Side Rail, 1660's
	4734B177	Left Side Rail, 1670, 1680
	4734D176	Left Side Rail, 1690's
	*1203-865	Rivet, x8
5	4730A1181	Adjustable Stud, M2
	*1203-867	Rivet
6	435-00-001-95	Trim Tape, Rust & White, 4" 8 Ft. 1660, 1665, 1666

Continued

CODE	PART NO.	DESCRIPTION
6	Continued	
		9 Ft. 1670, 1680
		11 Ft. 1610, 1690, 1695
	435-00-000-97	Trim Tape, Rust, White, Rust 1 1/2" Wide, 8 Ft. Needed, 1667, 68, 69
7	4733D1311	Side Marker Lamp, Red
	*4714C0851	Side Marker Lamp Lens, Red
8	4733A2331	Cable Hatch
	*4741-350	Rivets, x4
	*4710C361	110-Volt Decal
9	4731B1711	Recessed Fill Spout, Complete
	*4741-350	Screw, x4
	*4735C098	Water Decal
		Note: Not used on 1665, 66, 67, 68, 69
10	4738-074	"Coleman" Name Decal (8 3/16"x3")
		Used on 1667, 1668, 1669 Only
	4733E461	"Coleman" Name Decal, Borderless (2 1/2"x17 3/4")
11	4734A0681	Drain Spout
	*4741-350	Screw, x2
	*4714-0481	City Fill Cap & Plastic Strap
12	4733D1321	Side Marker Lamp, Amber
	*4714C0841	Side Marker Lamp Lens, Amber

*Parts not shown on Parts Diagram.

SPECIFICATIONS--1610, 1690

SEQUOIA, 1610, 4730R730	
Interior Height:	6'5"
Size Closed:	6'8" x 14'10"
Size Opened:	6'8" x 23'4"
Road Height:	47"
*Curb Weight:	1295 lbs.
*Hitch Weight:	140 lbs.
Floor Area WxL:	6'2" x 10'6"
Cabinet Space:	59 cu. ft.
Tire Size:	20.5 x 8 x 10
†Brakes:	Not Standard
Beds:	One Lg. 75" x 72"
	One Std. 51" x 72"
Conv. Dinette/Bed:	56" x 73"
Tables:	48" x 30"
Courtesy Light:	Standard
Hub Caps:	Standard
Sleeping Capacity:	8

SHENANDOAH, 1690, 4730R700	
Interior Height:	6'5"
Size Closed:	6'8" x 14'10"
Size Opened:	6'8" x 21'4"
Road Height:	47"
*Curb Weight:	1285 lbs.
*Hitch Weight:	130 lbs.
Floor Area WxL:	6'2" x 10'6"
Cabinet Space:	59 cu. ft.
Tire Size:	20.5 x 8 x 10
†Brakes:	Not Standard
Beds:	Two Std. 51" x 72"
Conv. Dinette/Bed:	56" x 73"
Tables:	48" x 30"
Courtesy Light:	Standard
Hub Caps:	Standard
Sleeping Capacity:	7

*Less optional accessories and coupled to tow vehicle.
†To add brakes, buy 4714A2011 Brake Package for Tapered Spindle and 4714B2011 Brake Package for Straight Spindle.

Panels -- Sun Valley,
Sequoia, Shenandoah,
Williamsburg®Redwood®7

1982 PARTS LIST

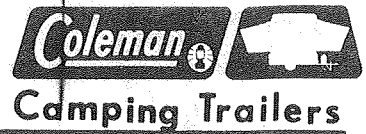

MODEL NOS. 1670, 1680, 1690, 1610, 1695

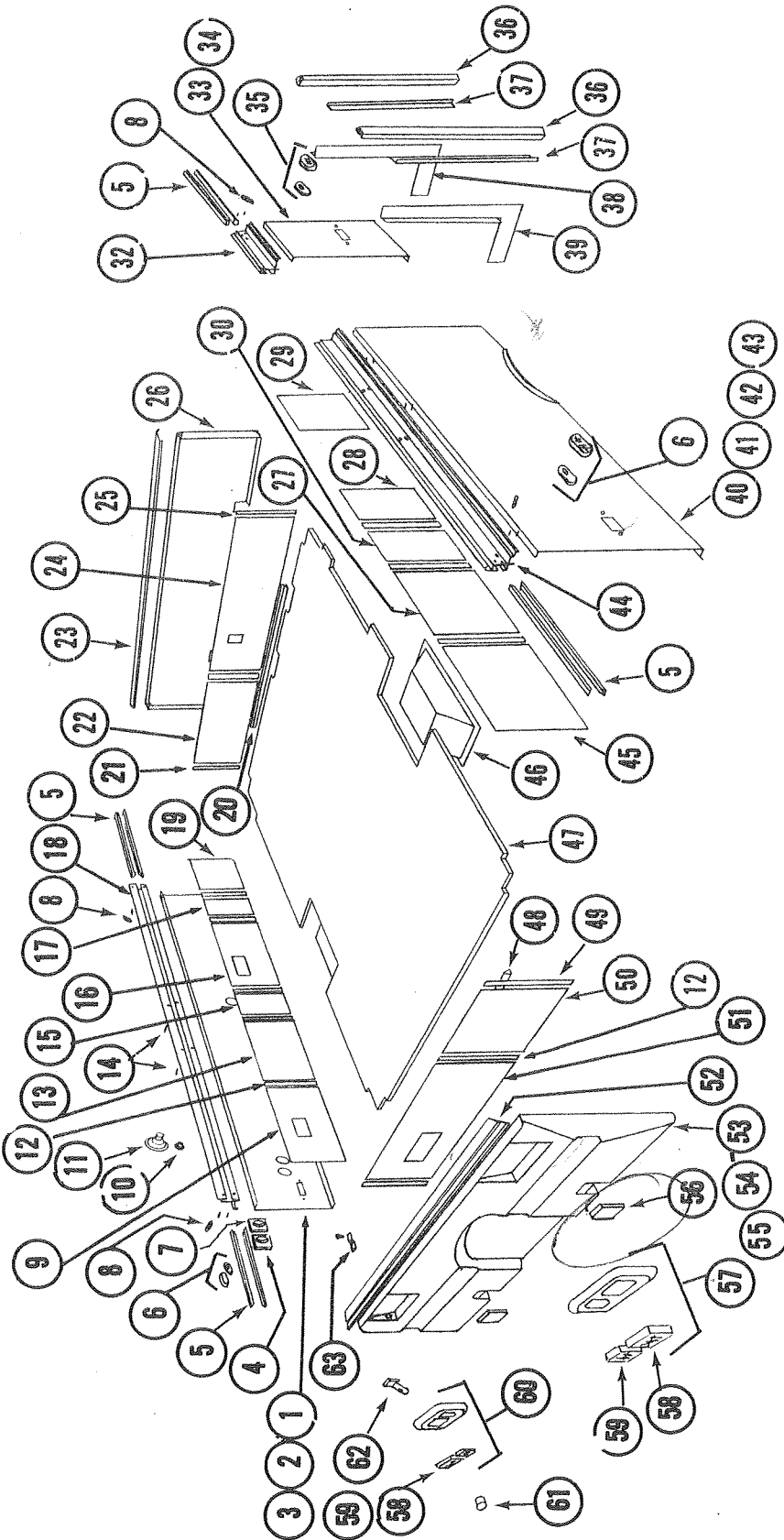

PANEL PARTS LIST--1670 REDWOOD® SEVEN, 1680 SUN VALLEY®, 1690 SEQUOIA®, 1610 SEQUOIA®, 1695 WILLIAMSBURG® TRAILERS

CODE	PART NO.	DESCRIPTION	USED ON MODELS	CODE	PART NO.	DESCRIPTION	USED ON MODELS
1	4741-8941	Left Body Panel	1670	5	4737-073	Rail Stop, x4 (6 3/16" Lg.)	1680
	4733M1081	Left Body Panel	1680		4737-073	Rail Stop, x6 (6 3/16" Lg.)	1670
	4734J10241	Left Body Panel	1610, 1690		4730B1211	Rail Stop, x4 (16 3/16" Lg.)	1680
	4741-1601	Left Body Panel	1695		4730B1211	Rail Stop, x2 (16 3/16" Lg.)	1670
	4715C5051	Top Latch (Locking)	All		4730B1211	Rail Stop, x8 (16 3/16" Lg.)	1610, 1690, 1695
	4741-6041	Top Latch (Without Lock)	All			Note: 435-00-000-93 Tape--Used under all rail stops before placing on rails.	
	*4737B2581	Drapery Track, M2 (2 P. 64" Lg.)	All				
2	*4733E461	"Coleman" Name Decal, Rust 2 1/2"x17 3/4", Borderless	All	6	4733D1311	Side Marker Lamp, Red	All
3	*435-00-001-95	Trim Tape (Metal Panels)	9 Ft., 1680		*4714C0851	Side Marker Lamp Lens, Red	All
	*435-00-002-95	Trim Tape (Plastic Panels)	11 Ft., 1690		*1203-865	Rivet, x2	All
		Rust & White, Sold by the Foot		7	4731B1711	Recessed Fill Spout, Square	All
4	4733A2331	Cable Hatch, Square	All		*4735C098	Water Decal, Chocolate Brown	All
	*4741-350	Screw, x4 (#8 x 1/2", Alum.)	All		4741-350	Screw, x4 (#8 x 1/2", Alum.)	All
	*4710C361	110-Volt Decal	All	8	4730A1181	Adjustable Stud Pkg, M2	All
					*1203-867	Rivet, x2 each stud	All

CODE	PART NO.	DESCRIPTION	USED ON MODELS
9	**4714A4501	Universal Wall Panel Pkg	All
	*4741-066	Dust Cover	1680
	*4734B404	Dust Cover	1610, 1690, 1695
	*1103B0808	Screw, x2	All
	*4733-274	Snap Bushing, 1 7/8" O.D., 1 3/4" I.D.	All
	*4734-389	Snap Bushing, 3/4", x1	1680
	*4734-389	Snap Bushing, 3/4", x2	1610, 1690, 1695
10	4734A0681	Drain Spout, Complete	All
	*4741-350	Screw, x2 (#8 x 1/2", Alum)	All
	*4714-0021	Drain Spout Cap & Plastic Strap	All
11	4732C1521	City Water Fill, Kansas Beige	All
	*4741-350	Screw, x3 (#8 x 1/2", Alum)	All
	*4714-0481	City Fill Cap & Plastic Strap	All
12	4741-380	Panel Divider, 18 1/8", x9	1670
	4741-380	Panel Divider, 18 1/8", x7	1680
	4739B163	Panel Divider, Short, x2	1670, 1680
	4720G211	Panel Divider, x7	1610, 1690, 1695
	4739A163	Panel Divider, x2	1610, 1690, 1695
	4734C123	Panel Divider, Short, x1	1695
13	**4714A4501	Universal Wall Panel Pkg	All
14	4710-3621	Roll Pin, M4	All
15	**4714A4501	Universal Wall Panel Pkg	All
16	**4714A4501	Universal Wall Panel Pkg	All
17	**4714A4501	Universal Wall Panel Pkg	All
18	4734B177	Left Side Rail	1670, 1680
	4734D176	Left Side Rail	1610, 1690, 1695
	*1203-865	Rivet, x8	All
19	**4714A4501	Universal Wall Panel Pkg	All
20	4741-823	Toe Moulding, Front	1670
	4741-829	Toe Moulding, Front	1610, 1680, 1690
	4741-828	Toe Moulding, Front	1695
21	4733B367	Corner Divider, Left Front	1695
		See Codes 25 and 49	
22	**4714A4501	Universal Wall Panel Pkg	All
23	4720E180	Front End Rail	All
24	4714A4501	Universal Wall Panel Pkg	All
		See Electrical Systems	
25	4741-379	Corner Divider, x3, R. Frt, Rears	1670, 1680
		See Codes 21 and 49	
26	4714C3981	Front Body Panel	1670, 1680
	4733E1001	Front Body Panel	1610, 1690, 1695
	*4739B174	Body Filler Plate	1670, 1680
	*4715E123	Body Filler Plate	1695
	*1103E1008	Screws, x5 to attach filler plate	All
		Note: Use 17" of 435-00-000-16 Foam Tape around perimeter of Filler Panel.	
	*4741B157	Body Clip, x4 (Panel to Rail)	All
	*4730E318	Open Decal, x2	All
		Continued next column	
27	**4714A4501	Universal Wall Panel Pkg	All
28	**4714A4501	Universal Wall Panel Pkg	All
29	**4714A4501	Universal Wall Panel Pkg	All
30	**4714A4501	Universal Wall Panel Pkg	All
31		Number not Assigned	All
32	4720H133	Right Front Side Rail	1670, 1680
	4739C003	Right Front Side Rail	1610, 1690, 1695
	*1203-865	Rivet, x4	All
33	4733C1101	Right Front Body Panel	1670, 1680
	4741-3011	Right Front Body Panel	1610, 1690
	4739B0191	Right Front Body Panel	1695
		Used with a Flexible Drain	Early Models
	4739C0191	Right Front Body Panel	1695
		Used with a Rigid Drain	Late Models
	*1203-865	Rivet, x4 (Panels to Rails)	All
34	435-00-001-95	Trim Tape, Rust & White	2 Ft., 1670, 1680
		4" Wide, Sold by the Foot	4 Ft., 1690's
35	4733D1321	Side Marker Lamp, Amber	All
	4714C0841	Side Marker Lamp Lens, Amber	All
36	4734B337	Door Seal (Black Rubber)	All
37	4734B0571	Seal Strip, Frt & Rear, Metal	All
38	4741-641	Door Bulkhead Ass'y, Front	1670, 1680
	4733C505	Door Bulkhead Ass'y, Front	1610, 1690, 1695
39	4739A593	Door Bulkhead Ass'y, Rear	1670, 1680
	4733C506	Door Bulkhead Ass'y, Rear	1610, 1690, 1695
40	4735D1091	Right Rear Body Panel	1670, 1680
	4741-3001	Right Rear Body Panel	1610, 1690
	4739A0181	Right Rear Body Panel	1695
	*1203-865	Rivet, x6 (Panel to Rt Rear Rail)	All
41	*4733E461	"Coleman" Name Decal, 2 1/2" x 17 3/4"	All
42	4739D022	"Sequoia" Name Decal	1610
	4733F462	"Redwood" Name Decal	1670
	4741-891	"Seven" Decal	1670
	4733G051	"Sun Valley" Name Decal	1680
	4733H407	"Shenandoah" Name Decal	1690
	4739C040	"Williamsburg" Name Decal, Rust	1695
43	435-00-001-95	Trim Tape, Rust & White	5 Ft., 1670, 1680
		4" Wide, Sold by the Foot	6 Ft., 1690's
44	4720J135	Right Rear Side Rail	1670, 1680
	4720F179	Right Rear Side Rail	1610, 1690, 1695
45	**4714A4501	Universal Wall Panel Pkg	All
46	4741-3311	Wheel Well Ass'y, Plastic	1680
	*4741-372	Wheel Well Angle, x2 (Bottom)	1680
	*1203-883	Rivet, x3	1680
	*4741-402	Wheel Well Angle, x2 (Upper)	1680
	4733E5361	Wheel Well Ass'y, Metal	1610, 1670, 1690
		Continued next page	

1982 PARTS LIST



PANEL PARTS LIST, 1670, 1680, 1610, 1690, 1695

CODE	PART NO.	DESCRIPTION	USED ON MODELS	CODE	PART NO.	DESCRIPTION	USED ON MODELS
continued							
47	4741A581	Wheel Well Ass'y, Roadside	1695	57	4734C3921	Taillight Curbside, Complete	All
	4741-640	Wheel Well Ass'y, Curbside	1695		*1203-883	Rivet, x4 each Light	All
	661-00-072-14	Floor Covering, Linoleum			*1202B269	Washer, x4	All
		Light Beige, 9 Ft. 1670, 1680; 11 Ft. 1690's			*4739-434	Screw, x4 (Light to Panel)	All
48	4741-823	Rear Toe Moulding, 30" Long.	1680, 1690's	58	4739-4321	Red Lens for 4734C3921	All
	4741-896	Rear Toe Moulding	1670	59	4739-4331	Clear Lens for 4734C3921, 4734C3911	All
49	4741-379	Corner Divider, Rear	1670, 1680	60	4734C3911	Taillight Roadside, Complete	All
	4733B367	Corner Divider, Rear	1610, 1690, 1695		*1203-883	Rivet, x4 each Light	All
		See Codes 21 & 25			*1202B269	Washer, x4 each Light	All
50	**4714A4501	Universal Wall Panel Pkg	All		*4739-434	Screw, x4 (Light to Panel)	All
51	**4714A4501	Universal Wall Panel Pkg	All		4739-4321	Red Lens for 4734C3921, C3911	All
		See Index for page on Electrical Systems.			4739-4331	Clear Lens for 4734C3921, C3911	All
52	4720E179	Rear End Rail	1680, 1690's	61	4739A4311	Tag Light Ass'y	All
53	4714D3011	Rear Body Panel	1670, 1680		*4732-1181	Tag Grommet, M4, Plastic	All
	4733G1011	Rear Body Panel	1610, 1690, 1695		*1121C161	Screw in 4732-1181 Package	All
	*4734-364	Sheet Metal Plug, x2	All		*4737-072	Small Black Rubber Bumper	All
54	4741A286	"Coleman" Name Decal, Rust	All	62	4715C5051	Top Latch Ass'y, x1 (Side Panels)	All
		12" x 6", Oblong (With Border)			4741-6041	Top Latch Ass'y, x3 other sides	All
55	435-00-002-95	Trim Tape, Rust & White	6 Ft., All		*4741-821	Rivet, x4 each latch	All
		4" wide, Sold by the Foot		63	4741B157	Body Panel Clip, x4, Plastic	All
		(Panel to Rail)			*4741-821	Screw, x1 each clip	All
56	4734E594	Bumper Pad Ass'y	1670, 1680	64	*4741-825	Right Front Toe Moulding	1610, 1690
		4" wide, Sold by the Foot	1610, 1690		*4741-824	Right Front Toe Moulding	1680
		Bumper Ass'y	1695				

*Parts not shown on Parts Diagram.
 **4714A4501 Universal Wall Panel Pkg. contains one sheet of wall paneling, 48"x18 1/8". Can be cut to size for any panel.
 All Body Panels are Kansas Beige color on the top part and Harvest Beige on the bottom part. Logos and Decals are Chocolate Brown. All Decals and Logos are shipped separate as they are not in the panel packages.
 Where 1690's appears, it indicates that the part is used on the 1610, 1690, and 1695 Trailers.
 Items showing "x2" etc. indicate that they are used times two in the assembly. They are sold one to a package.
 Items showing "M4" etc. indicate that they are packed four to a package and are shipped only in packages of four. They are priced per unit.
 NOTE: All seven digit part numbers are not stock items and may take slightly longer for delivery.

TRIM TAPE-- 435-00-001-95 & 435-00-002-95

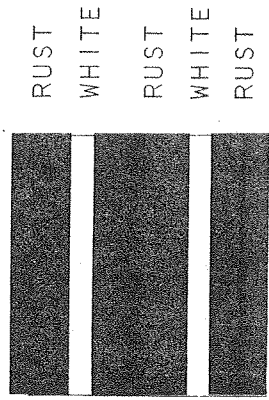

TRIM TAPE-- 435-00-000-95

For Models 1667, 1668, 1669

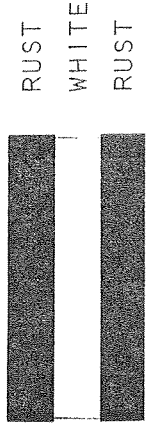

RIGHT REAR PANEL

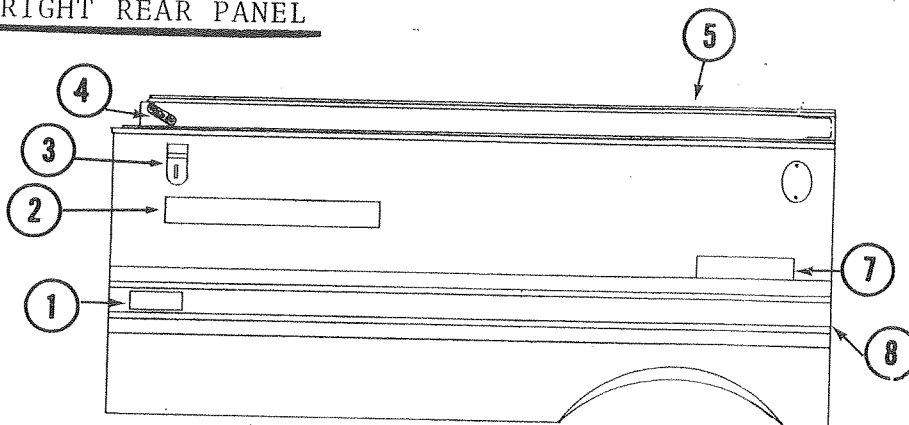

RIGHT REAR BODY PANEL--TRIM TAPE & MISC. PARTS

4737E1141	Right Rear Panel, 1660, 1665, 1666
4737-8611	Right Rear Panel, 1667, 1668, 1669
4733D1091	Right Rear Panel, 1670, 1680
4741-3001	Right Rear Panel, 1610, 1690
4739A0181	Right Rear Panel, 1695

CODE	PART NO.	DESCRIPTION
1	4733D1311	Side Marker Lamp, Red
	*4714C0851	Side Marker Lamp Lens, Red
2	4738-074	"Coleman" Name Decal, Brown 1667, 1668, 1669
	4733E461	"Coleman" Name Decal, Rust 1660, 1665, 1666, 1670, 1680, 1690's
3	4715C5051	Top Latch, Locking Ass'y
	4741-6041	Top Latch, Without Lock
	*4741-821	Screw, x4 each Latch
4	4730A1181	Adjustable Stud, M2
	*1203-867	Rivet, x2 each Stud
5	4739C270	Right Rear Rail, 1660, 1665, 1666
	4739B270	Right Rear Rail, 1667, 1668, 1669
	4720J135	Right Rear Rail, 1670, 1680
	4720F179	Right Rear Rail, 1610, 1690, 1695

CODE	PART NO.	DESCRIPTION
7	4739D022	"Sequoia" Name Decal, 1610
	4739C039	"Colonial" Name Decal, 1660
	4739C192	"Niagara" Name Decal, 1665
	4733F462	"Redwood" Name Decal, 1666, 1670
	4741-891	"Seven" Name Decal, 1670
	4737-880	"Columbia" Name Decal, 1667
	4737-878	"Jamestown" Name Decal, 1668, 1669
	4741-960	"Limited" Name Decal, 1669
	4733G051	"Sun Valley" Name Decal, 1680
	4733H407	"Shenandoah" Name Decal, 1690
	4739C040	"Williamsburg" Name Decal, 1695
8	435-00-001-95	Trim Tape, Rust & White Sold by the Foot 4 Feet 1660, 1665, 1666 5 Feet 1670, 1680 6 Feet 1610, 1690, 1695
	435-00-000-97	Trim Tape, Rust, White, Rust Sold by the Foot 4 Feet 1667, 1668, 1669

*Parts not shown on Parts Diagram.

SPECIFICATIONS: Redwood Seven, 1670 & Williamsburg, 1695

REDWOOD SEVEN, 1670, 4733J700

Interior Height:	6'5"
Size Closed:	6'8" x 12'10"
Size Opened:	6'8" x 19'4"
Road Height:	44"
*Curb Weight:	1000 lbs.
*Hitch Weight:	125 lbs.
Floor Area WxL:	6'2" x 8'6"
Cabinet Space:	50 cu. ft.
Tire Size:	5.70 x 8
†Brakes:	Not Standard
Beds:	Two Std. 51" x 72"
Conv. Dinette/Bed:	56" x 73"
Tables:	38" x 30"
Courtesy Light:	Not Standard
Hub Caps:	Not Standard
Sleeping Capacity:	7

WILLIAMSBURG, 1695, 4739D706

Interior Height:	6'5"
Size Closed:	6'8" x 14'10"
Size Opened:	6'8" x 23'4"
Road Height:	47"
*Curb Weight:	1435 lbs.
*Hitch Weight:	140 lbs.
Floor Area WxL:	6'2" x 10'6"
Cabinet Space:	52 cu ft.
Tire Size:	20.5 x 8 x 10
†Brakes:	Standard
Beds:	One Lg. 75" x 72" One Std. 51" x 72"
Conv. Dinette/Bed:	40" x 73"
Tables:	38" x 30"
Courtesy Light:	Standard
Hub Caps:	Standard
Sleeping Capacity:	7

*Less optional accessories and coupled to tow vehicle.

†To add brakes, buy 4714A2011 Brake Package for Tapered Spindle and 4714B2011 Brake Package for Straight Spindle.

*Less optional accessories and coupled to tow vehicle.

Access Door
Swing Door

1982 PARTS LIST

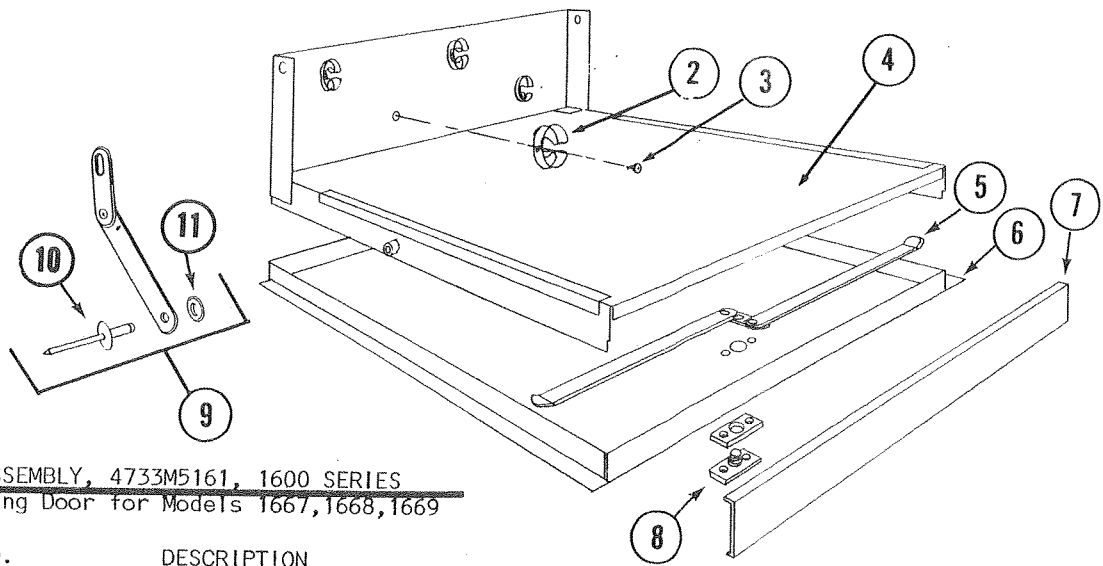

ACCESS DOOR ASSEMBLY, 4733M5161, 1600 SERIES
Note: See Swing Door for Models 1667,1668,1669

CODE	PART NO.	DESCRIPTION
1	Number not Assigned	
2	4734-243	Snap Clips, x4
3	4733-411	Tek Screw, x4 each Clip
4	4731G2291	Access Door Covering, Light Beige, Self Color Design
5	4730A5201	Lock Bar Ass'y
	*1202B852	Lock Washer
	*4741-143	Reinforcement Plate
6	4741A0321	Access Door Skin, Less Decals Mt. Vernon Cream
	*4737-463	Open Decal, Chocolate Brown
	*435-00-001-95	Trim Tape, Rust & White 5 1/2" Wide, Sold per Foot 2 Ft. required per Door; Does not come on Door or Door Skin.
7	4731E233	Access Door Cap
	*1203-864	Rivet, x8

CODE	PART NO.	DESCRIPTION
8	4730B3111	Lock Handle
	*4730A3211	Access Door Key, M2
	*1032B1014	Screw, x2
	*1201B695	Keps Nut, x2
9	4734-5571	Swing Arm Ass'y
10	1203C872	Pop Rivet
11	*1006B242	Bolt x2, 3/8"-16 x 1 1/4") Door
	*1202B046	Washer (In 4734-5571) Brkt.
	*1201B518	Nut x2, 3/8"-16 x 5/8") Hdwe.
12	*4739B500	Door Plate Ass'y (Not shipped separately)

*Parts not shown on Parts Diagram.

SWING DOOR ASSEMBLY, 4739-6541, 1667,1668,1669

CODE	PART NO.	DESCRIPTION
1	4737-867	Swing Door Trim
2	4737-8591	Swing Door Skin
3	4739-650	Swing Door Frame Ass'y
4	435-00-000-97	Trim Tape, Narrow Sold by the Foot, 27" Needed
5	4714-2611	Lock Bar Ass'y
	*4741-143	Reinforcement Plate
	*1202B852	Lock Washer
6	4730B3111	Lock Handle
	*1201B695	Keps Nut, x2
	*1032B1014	Screw, x2
7	4737-851	Swing Door Cap
8	4737-463	Open Decal
9	4737-858	Swing Door Hinge
	*1103E1010	Screw, x20 (Hinge to Door)
10	*4739-671	Door Strap
	*4730A354	Stud (Holds Strap to Swing Door)

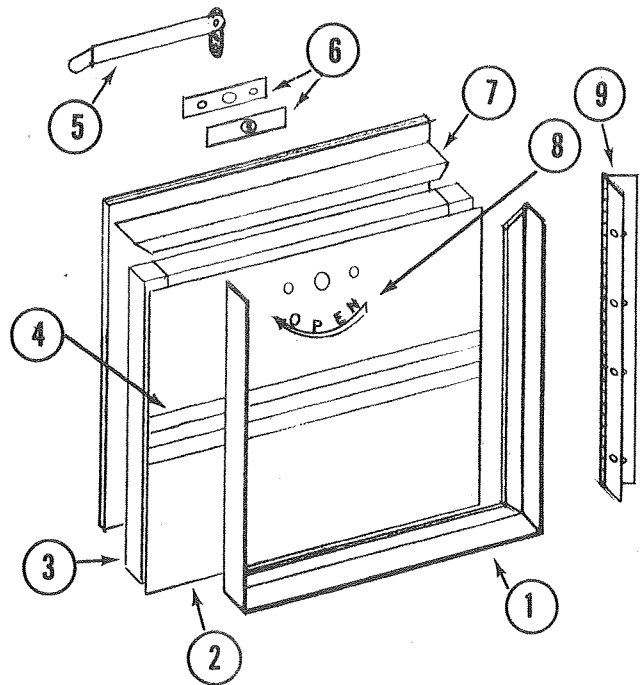



Camping Trailers

1982 PARTS LIST

Screen Door Ass'y &
Screen Door Jamb Ass'y
Specifications

SCREEN DOOR ASS'Y, 4710R5051, 1600 SERIES
SCREEN DOOR JAMB ASS'Y, 4710R5091

CODE	PART NO.	DESCRIPTION
1	4734B5211	Cable Ass'y, M2
2	4731A8201	Screen Door Spring Ass'y
3	4710E4101	Door Seal, Vertical x2, 46" Lg.
4	4720C3601	Screen Door Hinge Ass'y
	*1203-863	Rivet, x3 each Hinge
5	4710-5061	Screen Door Sliding Panel
6	4710A5011	Screen Dr. Screen Window Ass'y
7	4710-5041	Fixed Window Ass'y
8	4741C035	Kick Plate
9	4710R5051	Screen Door Ass'y
10	4741-622	Screen Door Support Ass'y
11	4710R5091	Screen Door Jamb Ass'y
12		Number not Assigned
13		Number not Assigned
14	4733C4791	Latch Ass'y
	*1202B026	Washer
	*4737-321	White Rubber Button
15	4710C411	Strike--Ref. Only, in 4733C4791
	*1203-863	Rivet
16	406-00-000-84	Weather Strip, 18" Long
17	4741-865	Sash Lock, x2
	*1203-885	Rivet
18	4741-883	Screen Door Top Bracket
	*1203-865	Rivet, x6
19	*4730A354	Stud

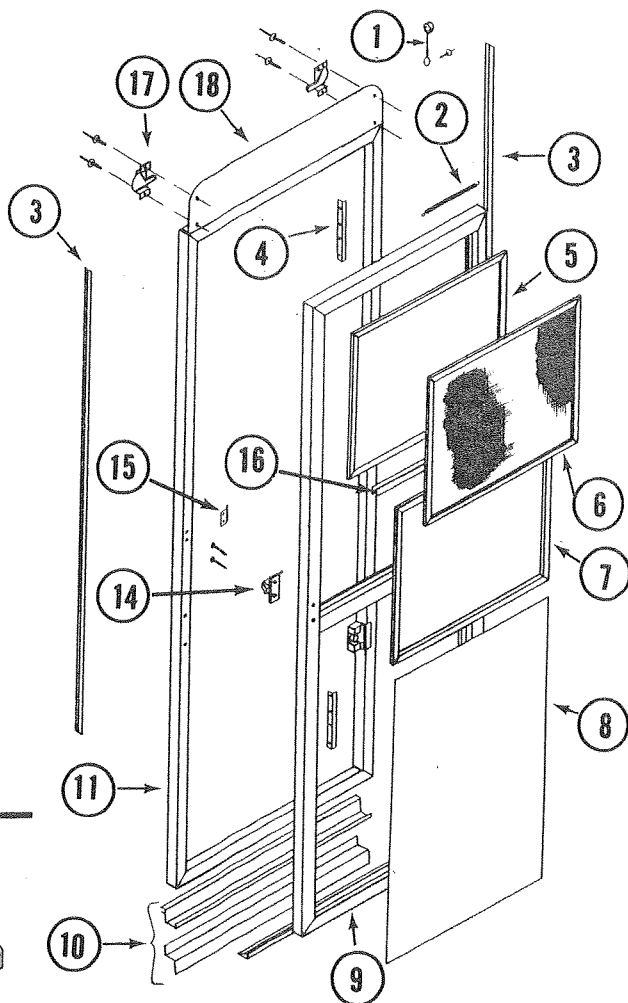

*Parts not shown on Parts Diagram.

SCREEN DOOR LATCH ASS'Y

Part No. 4733C4791

Note: 1202B026 Washer
no longer in this
Package.

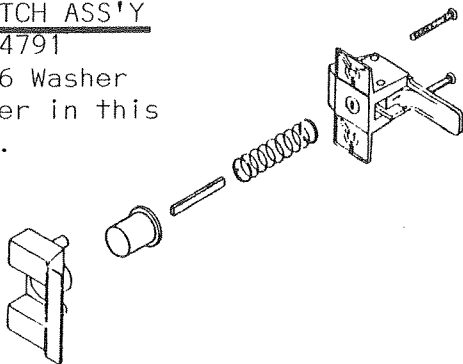

COLOR--SHENANDOAH, 1690

Body Panel:	Two-Tone--Kansas (Light) & Harvest Beige (Dark)
Side Panels:	Aluminum
Frnt. & Rr. Panels:	ABS
Canvas:	Army Duck
Counter Top:	Butcher Board
Cushions:	Creston Brick
Decals:	Chocolate Brown
Drapes:	Champagne
Interior:	Distressed Elm
L. Galley Top	Distressed Elm
Mattress:	T-Creston Brick B-Sand Vinyl
Matt. Thickness:	4"
Table Top:	Butcher Board
Tongue:	Chocolate Brown

COLOR--SEQUOIA, 1610

Body Panel:	Two-Tone--Kansas (Light) & Harvest Beige (Dark)
Side Panels:	Aluminum
Frnt. & Rr. Panels:	ABS
Canvas:	Army Duck
Counter Top:	Butcher Board
Cushions:	Douglas-Terra Cotta
Decals:	Chocolate Brown
Drapes:	Champagne
Interior:	Distressed Elm
L. Galley Top:	Distressed Elm
Mattress:	T-Douglas-Terra Cotta B-Sand Vinyl
Matt. Thickness	4"
Table Top:	Butcher Board
Tongue:	Chocolate Brown

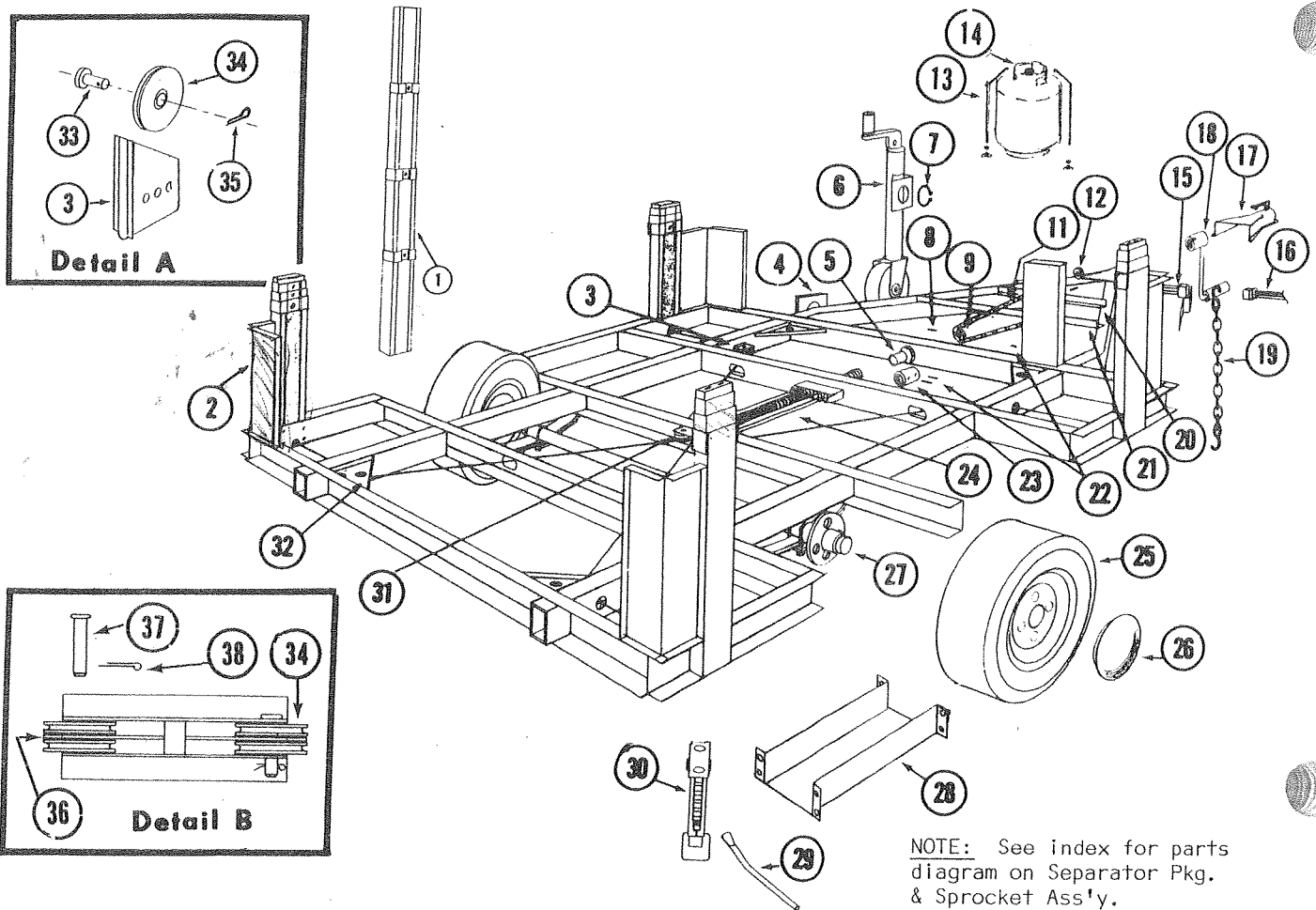

CHASSIS--NOT SOLD AS UNIT

CODE	PART NO.	DESCRIPTION
1	4733B5801	Lift Ass'y--See Parts Diagram
	*4733-5901	Cable Ass'y, Long x1, 144"
	*4731-5691	Cable Ass'y, Short x2, 51"
	*4714-5871	Lift Trim Pkg.
	*4738-089	Hex Hd. Bolt (Lift to S. Panel)
2	4739-241	Corner Bulkhead x4, 1660's, 1670
	4741A008	Corner Bulkhead x4, 1680
	4733B154	Corner Bulkhead x4, 1690's
	*4739-125	Bushing, x5
	*4741-834	Top Latch Brace, x4
	*1203-864	Rivet, x4 each Brace
3	4732C367	Adjustable Pulley Bracket, x4
4	4720A3331	Jack Bracket for 4720B6661
5	4737-119	Whiffletree Extension, 1660's
	4720C120	Whiffletree Extension, 1670, 1680
	4739-001	Whiffletree Extension, 1690's
6	4720B6661	Tongue Jack Ass'y--Atwood
7	4720A3341	Snap Ring for 4720B6661
8	4720B1481	Drive Pin, M5
	*Crank & Sprocket Support--See Index for Detail Diagram.	
	*1201B603	Hex Nut (Used on 4731-387)
	*4731-387	Hex Bolt (Sprkt. Supp. to Frame)
9	4741B840	Front Channel Bearing
	*4730B384	Small Steel Sprocket
	NOTE: For Ratchet & Related Parts--See Parts Diagram.	

CODE	PART NO.	DESCRIPTION
10	Number not Assigned	
11	4730E3691	Chain, 55 1/8", 1690's
	4741-9091	Chain, 56 1/4", 1680
12	4741A437	Gronmet, Plastic, Black, x2
	Note: Can't be used for 1212-012	
13	4733F6281	Gas Bottle Bracket Pkg.
14	4733C6921	Gas Bottle Complete
	*4720F592	Gas Bottle Only
	*4739A1291	2-Way Regulator & Fitting
	*4734B3781	Regulator Cover Only
	Note: Above not used on 1665, 1668	
15	4735A6751	Wire Harness
	4735-6871	Power Harness--Cut to Length
	16 Ft. 1660, 1666--Not on 1665, 1668	
	18 Ft. 1670, 1680; 20 Ft. 1690's	
	*1201-873	Clamp)(Used in place of
	*4738-260	Screw)(Harness Bracket
16	4735B6741	Pigtail
17	4730A3561	Coupler
	*4771-263	Hitch Pin
	*4714-2211	Coupler Repair Kit
18	4720B5211	Crank Handle
19	4720C3031	Safety Chain
20	4730G179	Front Bottle Angle, Short
21	4730G178	Rear Bottle Angle, Long
22	4720B1481	Roll Pin, M5

Continued Next Page.

CHASSIS CONTINUED

CODE	PART NO.	DESCRIPTION
23	4720D1221	Coupling
	*4720B1481	Roll Pin, M5--Need two
24	4737A5661	Whiffletree, 1670, 1660's
	4720E5201	Whiffletree, 1680, 1690's
	*4730C129	Screw Socket
	*4720C169	Cable Clips
	NOTE: See Parts Diagram for Whiffletree and Related Parts.	
25	4730A387	Tire & Rim (20.5x8x10") 1690's
	4715-379	Tire & Rim (4.80x3.75x8") 1665, 1666, 1667, 1668, 1669
	4741-398	Tire & Rim (5.70x3.75x8") 1660, 1670, 1680
26	4737A0821	Hub Cap, 1680
	4734A1851	Hub Cap, 1690's
27	See Index for Axle--Both Tapered and Straight Spindles are shown.	
28	4720C2371	Guide Channel
29	4733B5951	Stabilizer Handle--Not used on 1667, 1668, 1669
30	4720A0731	Stabilizer Handle
	Continued Next Column	

CODE	PART NO.	DESCRIPTION
30	continued	
	*4714-0261	Stabilizer Foot & Spring Ass'y
	*4739-229	Lock Nut, x2 each Stabilizer
	*4737-8791	Stack Jack, 1667, 1668, 1669
31	4714B6371	Separator Pulley Pkg., 1690's
	4715C6371	Separator Pulley Pkg., 1660's, 1670, 1680
32	4739-246	Gusset, 1660's, 1670, 1680
	4730D4361	Gusset Pkg., 1690's
	*1200B304	Bolt
33	4720C157	Short Pin, x4
34	4715A537	Pulley & Bearing Ass'y, x8
35	1204B108	Cotter Pin, M4
36	4715B566	Pulley Separator Pkg.--Ship 4715C6371, 1660's, 1670, 1680
	4739-516	Pulley Separator Pkg.--Ship 4714B6371, 1690's
37	4720F1561	Long Pin, M2
38	1204B123	Cotter Pin, x2
39	*4730B585	Steel Sprocket, 24 tooth See Sprocket Ass'y
40	*4720D153	Center Bulkhead, 1690's

*Parts not shown on Parts Diagram.

Items showing "x2" etc. indicate that they are used times two in the assembly. They are sold one to a Pkg. Items showing "M4" etc. indicate that they are packed four to a pkg. and are shipped only in pkgs. of four. They are priced per piece.

WHIFFLETREE AND RELATED PARTS

CODE	PART NO.	DESCRIPTION
1	4720B1481	Roll Pin, M5
2	4720D1221	Coupling
3	4737-119	Whiffletree Extension, 1660's
	4720C120	Whiffletree Extension, 1670, 1680
	4739-001	Whiffletree Extension, 1690's
4	4720B240	Retainer
5	4720B238	Bearing Trust Nut
6	4720A2421	Trust Bearing
7	4720A241	Retainer Plate
8	4734A2191	Screw Eye, M4 (Sold in Whiffletree Pkg.) Pkg. of 4
9	4737A5661	Whiffletree, Acme, 1660's, 1670
	4720E5201	Whiffletree (Screw not sold by itself) 1680, 1690's
10	4715B566	Pulley Separator Pkg.--Ship 4715C6371, 1660's, 1670, 1680
	4739-516	Pulley Separator Pkg.--Ship 4714B6371, 1690's
11	4714B6371	Separator Pulley Pkg., 1690's
	4715C6371	Separator Pulley Pkg., 1660's, 1670, 1680

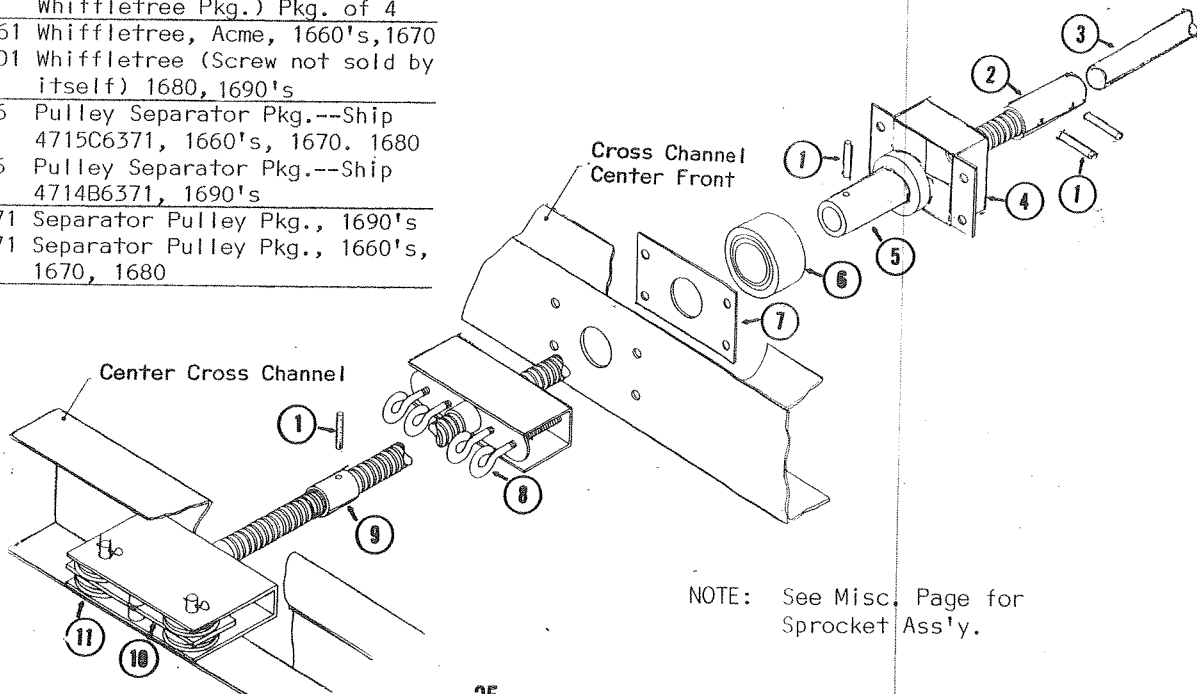

NOTE: See Misc. Page for Sprocket Ass'y.

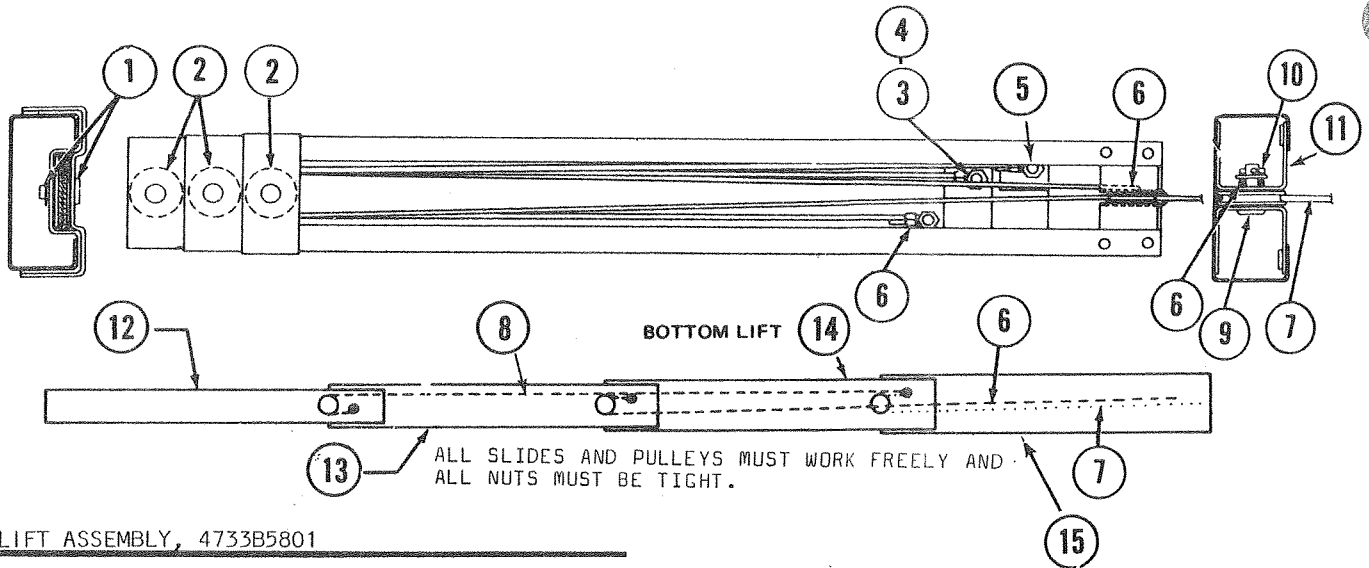

LIFT ASSEMBLY, 4733B5801

CODE	PART NO.	DESCRIPTION
1	4730F2491	Pin & Ring, M3 (Contains 4730F249 Pin & 4730B098 Retaining Ring.
	*4730B0981	Retaining Ring, M12
	*4730F249	Pin Only
2	4715A537	Steel Pulley Ass'y, 5/16" Note: Use 4715-537 on 300 & 400 Series Trailers.
3	1201B603	Lock Nut, x2
4	1202B263	Spacer, x2
5	4737-817	Bolt, 1/4"-20 x 1"
	4741-921	Flange Nut, 1/4"-20
6	4731-5691	Cable Ass'y, 51"

CODE	PART NO.	DESCRIPTION
7	4733-5901	Cable Ass'y, Long, 144"
8	4731-5691	Cable Ass'y, 51"
9	4720C157	Lift Pin
10	1204B108	Cotter Pin
11	4731A580	Pulley Bracket Ass'y
12	4720B5181	Top Lift Ass'y
13	4720B5171	Center Lift Ass'y
14	4720C5161	Bottom Lift Ass'y
15	4720E5151	Stationary Lift Ass'y
16	*1203C872	Pop Rivet, x3
17	*4738-048	Machine Screw, 1/4"-20
18	*4714-5871	Lift Trim Package (Contains 3 4734-411 & 1 4734-412 & Screws)

*Parts not shown on Parts Diagram.

NOTE: All cable assemblies come with cable clips.

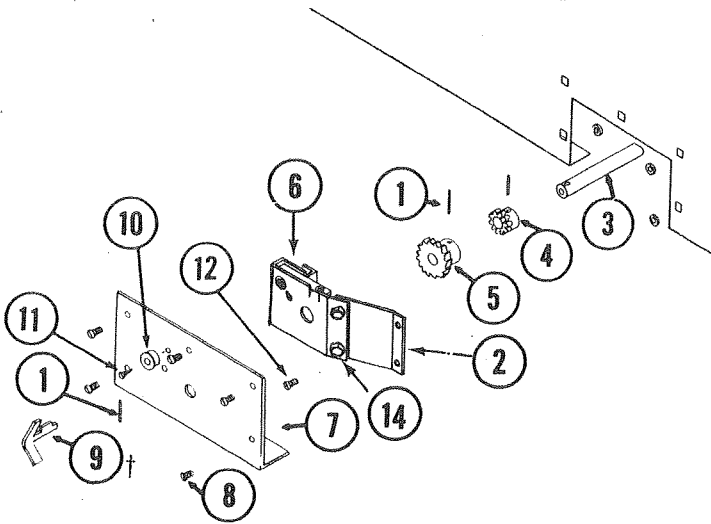

RATCHET ASSEMBLY AND RELATED PARTS

CODE	PART NO.	DESCRIPTION
1	4720B1481	Roll Pin, M5, 1660's, 1670, 1680
	4730B3381	Roll Pin, M5, 1690's
2	+4741-838	Leg Brace Ass'y
3	4737-119	Whiffletree Extension, 1660's
	4720C120	Whiffletree Extension, 1670, 1680
	4739-001	Whiffletree Extension, 1690's
4	4730B384	Sprocket, Small Steel
5	4737-450	Ratchet Gear Not in Ratchet Pkg.
6	+4737B675	Ratchet Bracket
7	4739B174	Filler Plate, 1660's, 1670, 1680
	4715E123	Filler Plate, 1690's
	NOTE: 17" of 435-00-000-16 Foam Tape is around perimeter of Filler Plate.	
8	1103E1008	Screw, x5 (Holds Filler Plate)
9	+4737-4671	Butterfly Switch 7 Plastic Cap
	+4737-469	Cap Only for Butterfly Switch
10	4724-260	Stop Button (Recessed Bumper)
11	1103B1012	Screw (#10-3/4") Pan Recessed Hd.
12	4733-411	Tek Screw (#10-1/2"-16 UNC)
13	*4741B840	Bearing, Front Cross Channel
14	+*4731-387	Screw
	+*1201B603	Nut
15	*4739-115	Bushing Plate
	*4733-411	Tek Screw, x2
16	*4730E318	Open Decal
17	*4739-117	Switching Decal

*Parts not shown on Parts Diagram
†In 4714B5881 Ratchet Package.

4733-3521 ELECTRIC BRAKE, RIGHT HAND (60250178)

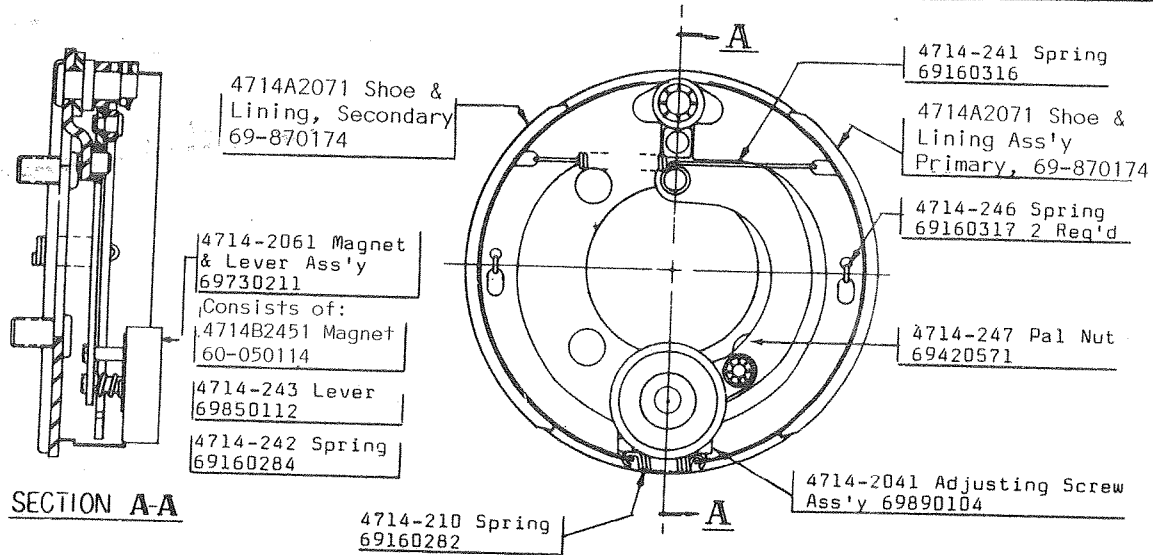

4733-3531 ELECTRIC BRAKE, LEFT HAND (60250179)

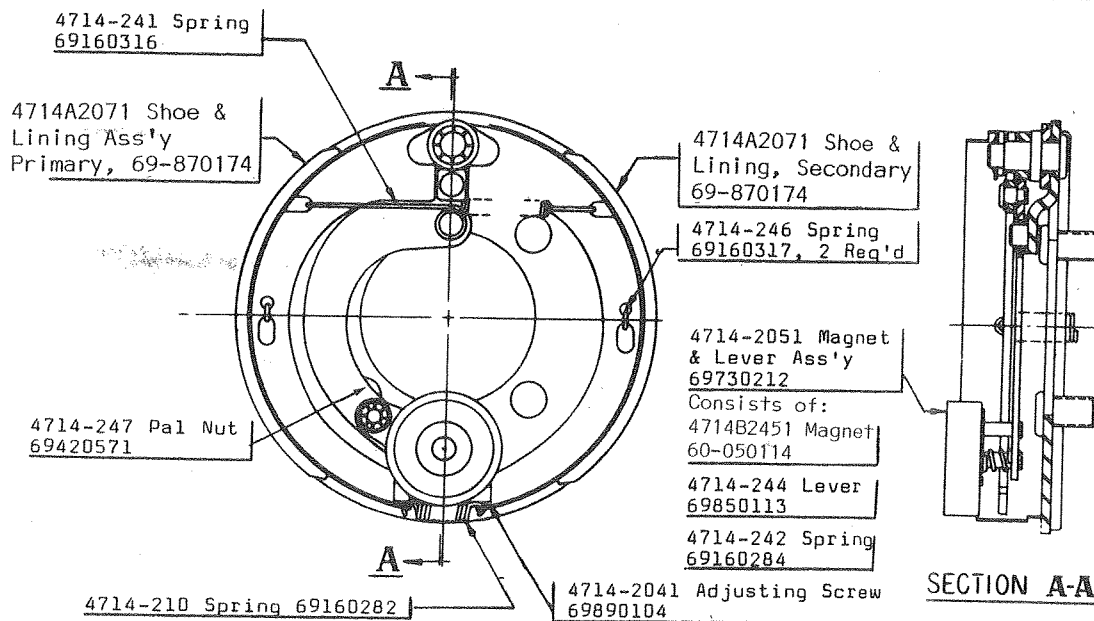

ELECTRIC BRAKE REPAIR PARTS--4733-3521 RIGHT, AND 4733-3531 LEFT.

COLEMAN PART NO.	FAYETTE PART NO.	DESCRIPTION	PART NO.	PART NO.	DESCRIPTION
4714-2041	69890104	Adjusting Screw Ass'y	4714-246	69160317	Retaining Spring
4714-2051	69730212	Magnet & Lever Ass'y, Lft. Hand	4714-247	69420571	Pal Nut (Magnet to Lever Arm)
4714-2061	69730211	Magnet & Lever Ass'y, Rgt. Hand	4714A2071	69870112	Brake Shoe & Lining Ass'y, M2
4714-210	69160282	Spring--for Adjusting Screw	4714A2151		Spring Kit, NOT SHOWN, Contains: Four
4714-241	69160316	Return Spring	4714-246		4714-246, Two 4714-241 & Two 4714-210.
4714-242	69160284	Spring for Magnet & Lever Ass'y	4714B2451	60-050114	Magnet
4714-243	69850112	Magnet Lever, Right Hand			
4714-244	69850113	Magnet Lever, Left Hand			

NOTE: These brakes are found in both the 4714A2011 & 4714B2011 Brake Packages.

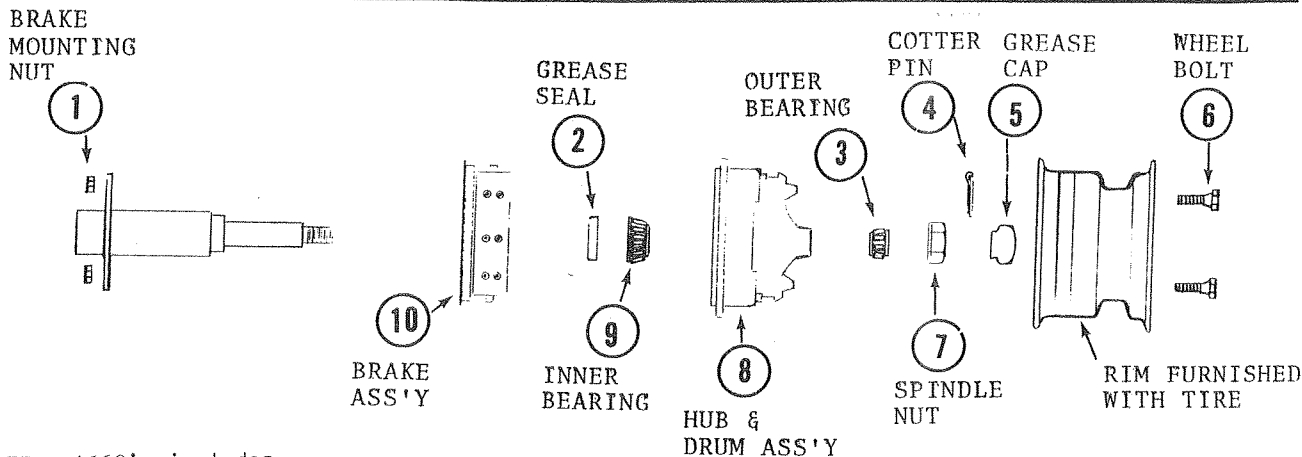

NOTE: 1660's includes
1667, 1668, 1669.

DIAGRAM OF AXLE & HUB OR HUB & DRUM FOR STRAIGHT AXLES ONLY.

CODE	COLEMAN NUMBER	FAYETTE NUMBER	DESCRIPTION
1	4714-229	08-201790	Brake Mounting Nut, 7/16"x7 1/4"
2	4714-3031	08-900113	Grease Seal
3	4714-2221	08-203275	L44610 Inner & Outer Cup (Race)
	*4714-2231	08-203689	L44649 Inner & Outer Bearing (Cone)
4	4714-307	08-201996	Cotter Pin
5	4714-0621	79-000198	Grease Cap
6	4714-302	08-900108	Wheel Bolt
7	4714-306	08-202734	Spindle Nut
8	**4714-3051	440-01-9265-12	Hub Only
	4714-3041	440-11-9264-62	Hub & Drum (Brake not included)
9	Same as Code 3 above		
10	4733-3521	60-250178	Right Hand Brake Only
	4733-3531	60-250179	Left Hand Brake Only
	4714B2011	Accessory Brake Package--Contains Left & Right Brake, Left & Right Hub & Drum, Bearings, Seals, * Mounting Nuts	

*Parts not shown on Parts Diagram.

**For trailers that do not have electric brakes.

Hub Packages and Hub & Drum Packages contain grease seals, cups and bearings. They are less the hub cap, grease cap & lug bolts.

AXLES, SPRINGS, HUBS, & AXLE BEAMS -- For Axles with straight spindles.

COMP. W/HANGER PTS	USED ON	AXLE W/HUBS	AXLE BEAM ONLY	AXLE SPRING	AXLE HUB
4739B599, 2000 lbs 62 1/2" Track Width 49 1/2" Spring Center Underslung	1660's	4714-6431 (4741-639) 71-17-238	4714A0791	4741A3381 700 lb, 24 1/2" Spg Ctr	4714-3051 Fay. 440- 01-9265-12
4741B576, 2000 lbs 64" Track Width 51" Spring Ctr Underslung, 1" Spindle	1670, 1680	4714-6441 (4741B575) 71-17-244- 00-303	4714A3341	4741A3381 700 lb, 24 1/2" Mtg Ctr. Two leaf	4714-3051
4733B631, 2000 lbs 64" Track Width 51" Spg. Ctrs. Underslung, 1" Spindle, Fay	1690, 1610	4714-6441 71-17-244	(4714A3341)	4735B2201 1000 lbs 26 Spg Ctr 79-009980	4714-3051
4730F301, 2000 lbs 64" Track Width 51" Spg. Ctr. Overslung, 1" Spindle, Fay.	1695	4714-6451 With Hub & Drums 71-17-244-3020307	4714A3341	4735B2201 1000 lbs 26" Spg Ctr 79-009980	4714-3041 Hub & Drum Fay. 440- 11-9264-62

*Do not order part numbers in this column.

All axles have brake flanges.

NOTE: Use 4714B2011 Brake Pkg if brakes are needed.

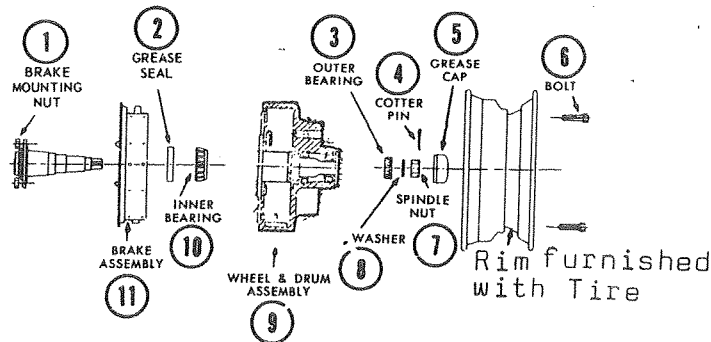

AXLE & HUB OR HUB & DRUM FOR AXLES WITH TAPERED SPINDLES.

CODE	COLEMAN NUMBER	FAYETTE NUMBER	DESCRIPTION
1	4714-229	08-201790	Brake Mounting Nut, 7/16" x 7 1/4"
2	4714-228	08-900107	Grease Seal
3	4714-2261	08-204559	LM11949 Outer Bearing
	*4714-2241	08-203141	LM11910 Outer Cup (Race)
4	4714-236	08-204640	Cotter Pin, 1/8" Dia x 1 1/8" Long
5	4714-0621	79-000198	Grease Cap
6	4714-0601	08-900035	Lug Bolt, Right Hand
	4714-0611	08-900036	Lug Bolt, Left Hand
7	4714-234	08-201766	Spindle Nut
	*4714-235	79-000015	Spindle Nut
8	**4714-5701	11-9219-50	Hub & Drum, Rgt Hand Complete
	**4714-5711	11-9220-50	Hub & Drum, Left Hand Complete
	***4714-5721	01-9492-01	Hub, Right Hand, Complete
	***4714-5731	01-9493-01	Hub, Left Hand, Complete
9	4714-2231	08-203689	L44649 Inner Bearing
	*4714-2221	08-203276	L44610 Inner Cup (Race)
10	4733-3521	60-250178	Right Hand Brake Only
	4733-3531	60-250179	Left Hand Brake Only
	4714A2011		ACCESSORY BRAKE PACKAGE--Contains Left & Right brake, Left & Right Hub & Drum, Bearings, Seals & Mounting Nuts.--For axles with tapered Spindles.

*Parts not shown on Parts Diagram.
 **With Grease Seal, Cups & Bearings, Less hub cap, grease cap & bolts.
 ***For Trailers that do not have electric brakes.
 NOTE: For breakdown of brake parts, see index for Brake Page.

AXLES, SPRINGS, HUBS, & AXLE BEAMS -- For Axles with tapered spindles.

*BLUE PRINT AXLE COMP. W/HANGER PTS	USED ON	AXLE WITH SPG. & HUBS	AXLE BEAM ONLY	AXLE SPRING	AXLE HUB
4739-599, 1200 lbs 62 1/2" Track 49 1/2" Spg. Ctr. Underslung, Black	1660's	4714-2991	4714-0791	4736-0031 BTS 600# 22"	4714-5721 Rgt. 4714-5731 Lft.
4741-576, 1500 lbs 62 1/2" Track 49 1/2" Spg. Ctr. Underslung, Black	1670, 1680	4741-5761	4714-3341	4741-3381, 750#, 26" Two Leaf	4714-5721 Rgt. 4714-5731 Lft.
4733A631, 1500 lbs 64" Track, 51" Spg Ctr Overslung	1690, 1610	4733A6311	4734-0311	4714-2391 BT 1000 30"	4714-5721 Rgt. 4714-5731 Lft.
4730E301, 1500 lbs 64" Track, 51" Spring Ctr. Overslung with Elec.Brakes.	1695	4730E301 W/Elec. Brakes	4734-0311	4714-2391 BT 1000 30"	4714-5701 Rgt. 4714-5711 Lft. Hub & Drum

All Axles have Electric Brake Flanges.
 *Do not order part numbers in this column.
 NOTE: Use 4714A2011 Brake Pkg if brakes are needed on any of the above axles.

TOP ASSEMBLY, 4737E6241, 1660, 1665, 1666
 TOP ASSEMBLY, 4739-6641, 1667, 1668, 1669
 TOP ASSEMBLY, 4720T5241, 1670, 1680
 TOP ASSEMBLY, 4739D5241, 1610, 1690, 1695
 tNOTE: The 4739D5241 Top can be used on 1695
 if customer removes the bath room and shower
 curtain tracks from the old top or gets new
 parts as shown under "A", "B", & "C" below.

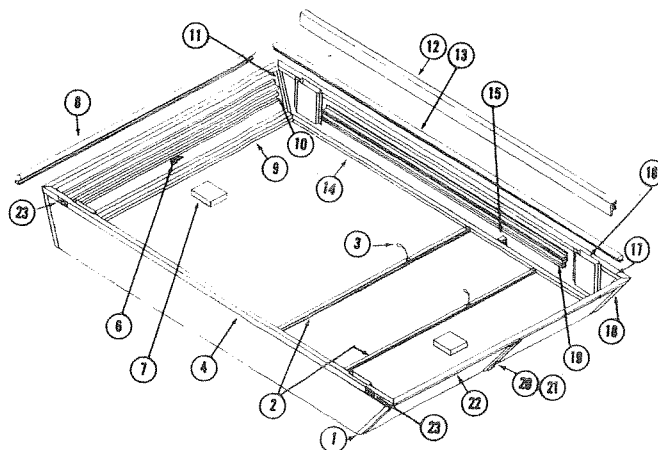

CODE	PART NO.	DESCRIPTION
1	4741A199	Left Rear Top Corner, x2
2	4733C4711	Screen Door Slide, M2
	4741-465	Trim Strip, x2, 1660's, 1680's
	*4737-255	Screw, x8 each Track
	*1203-925	Rivet, Accordion, x4
3	4734B5211	Cable Ass'y
4	4741A268	Seal Extrusion Side, 7 Ft., 1660's
	4741A314	Top Seal Extrusion, 9 Ft., 1670, 1680
	4741A188	Seal Extrusion Side, 11 Ft., 1690's
	*1103E1010	Screw, x20 each Extrusion
5	Number not Assigned	
6	4741-113	Canvas Support Bracket, x2
	*4734A174	Edge Moulding
	*4738-260	Screw, x3 each Bracket
7	4737C5911	Dome Light Ass'y
	*1103B1016	Screw, x4 each Light
	*4734-238	Connector, x2 each Light
	*4714B0891	Square Plastic Lens
8	406-00-000-99	Top Seal, Ends, 78 3/4"
9	4741A214	Cove, Front & Rear
10	4741-103	Canvas Extrusion, End, x2
11	4741A295	Right Front & Left Rear Inside Top Corner Cove, 1600's
	*4738-260	Screw, x8
12	4728-191	Canopy Track, 76" Long, 1660's
	4728-207	Canopy Track, 96" Lg., 1670, 1680
	4728-208	Canopy Track, 120" Long, 1690's
	*4741A936	Painted Screws
13	406-00-000-99	Black Top Seal, Sold by Foot 1660's--87 1/8"; 1670, 1680--107 1/8"; 1690's--131 1/8"
14	4741A259	Cove, Side, 7 Ft., 1660's
	4741B306	Cove, Side, x2, 9 Ft., 1670, 1680
	4741A186	Cove, Side, 11 Ft., 1690's
	*4741-351	Screw, Brown, x13
15	4741-542	Door Storage Bracket
	*4733A4761	Screen Door Bumper
	*4738-260	Screw, x2
	*406-00-000-53	Black Edge Moulding, 2"
16	4741A543	Lift Pocket Ass'y, Inside, x4
	*4741-571	Lift Cover Ass'y
17	4741A294	Left Front & Right Rear Inside Top Corner Cove, 1600's
18	4741A198	Right Rear Top Corner, x2
19	4741-258	Side Canvas Track, 66", 1660's
	4741-102	Side Canvas Track, 86", 1670, 1680
	4741-189	Side Canvas Track, 110", 1690's
	*4737-255	Screw, x9
	*4741-105	Canvas Track, Short, x4, 2 1/4"
	4741-868	Side Canvas Track, 35 1/2", 1660's
	4741-863	Side Canvas Track, 49 7/8", 1670, 1680
	4741-886	Side Canvas Track, 56", 1690's
	4741-867	Canvas Track, Short, 5 1/2", 1660's
	4741-864	Canvas Track Short, 11", 1670, 1680
	4741-885	Canvas Track, Sht., 27 7/8", 1690's
	*4737-255	Screw

CODE	PART NO.	DESCRIPTION
20	406-00-000-96	Vinyl Extrusion, Sold by Ft. 1660's-101 1/2"; 1670, 1680-121 1/2" 1690's-145 1/2"
21	4741-303	Alum. Extrusion, 1660's
	4741-312	Alum. Extrusion, 1670, 1680
	4741-231	Alum. Extrusion, 1690's
	*4741-350	Hex Screw, #8x1/2"
22	4741A213	Top Seal Extrusion, Frt. & Rr.
	*1103E1010	Screw, x6 each Seal
23	4715-2091	Top Strike
	*1014E1024	Screw
	*1201B695	Nut
24	*1204-040	Bushing, 3/8"
25	*4741A114	Trim Strip, 1670, 1680, 1690's
26	*4741-884	Screen Door Lock Bracket
	*4737-255	Screw, x2 each Bracket
27	*4723A5061	Safety Strap
	*4730A354	Stud
28	*4734-397	Exit Tag

NOTE: Sandwich Panels will not be shipped, as they are now "Formed" and not flat.

PARTS NOT SHOWN FOR 1695 TOP		
See also Bath Tub and Shower Diagrams		
A	*4724-728	Tie Down, x2
	*4730A354	Stud, x2
	*1202B269	Washer, x2
	*4738-260	Screw, x2
B	*4741-426	I-Beam Shower Track
	*4739-120	Mounting Bracket, x9
	*1103E1010	Screw, x2 each Bracket
C	*4739-121	I-Beam Drape Track
	*4739-120	Mounting Bracket
	*1103E1010	Screw, x2 each Bracket
	*4734-204	Eye Screw, x4

*Parts not shown on Parts Diagram.

ACCESSORIES

AIR CONDITIONER KITS--PATENT PENDING

4739C5801 A.C. Frame Kit, Less Canvas

NOTE: This frame is designed to be used in conjunction with a G.E. Protacool, 4,000, 5,000, or 6,000 BTU Portable Air Conditioner. Air Conditioner not sold by Coleman.

4723B5301 A.C. Canvas, Curbside, 1690's

4723B6881 A.C. Canvas, Curbside Rear, 1660's

4723B6891 A.C. Canvas, Curbside, 1670, 1680

NOTE: The above will not work on 1500 Series because of screen door.

OPTIONAL ROADSIDE CANVAS

4714-7581 A.C. Canvas, Roadside, 1660's

4714-7591 A.C. Canvas, Roadside, 1670, 1680

4714-7531 A.C. Canvas, Roadside, 1690's

6707-707 Mini-Mach A.C. (Rotary Compressor)

4737-8091 Mini-Mach Air Conditioner Kit

6733C724 Ceiling Assembly (Mini-Mach)

AUTO EXTENSION, 12-Volt, 25 Feet Long

4733C6701

BARBECUE

5600-701 Propane Barbecue

4737-8131 Propane Adapter Kit

5600-5201 Master Inlet Control Valve

BIKE RACK

4739A6091

BRAKE KIT, ELECTRIC

4714A2011 Fayette, Use with Tapered Spindle

4714B2011 Fayette, Use with Straight Spindle

BUMPER

4733E6481 Storage, Choc. Brown, 1690's

4739B6481 Storage, 1660, 1665, 1666, 1670, 1680

4737-8101 Split, 1660's, 1670, 1680

4737-8061 Split, 1690's

CABANA

4738E5801 1200 through 1600 Series

CANOE & BOAT KIT

4737A8081

CANOPY, SELF-STORING (Choc. Brown & Cream Color)

4724C7001 1660, 1665, 1666, 1667, 1668, 1669

4724D7011 1670, 1680

4724D7021 1690's

COOLER

4739A279 Chocolate Brown (5286K710)

5257A709 Convertible Cooler

COUNTER

4737-8051 1665

DRAPE PACKAGE, Champagne Color W/Cushion Trim

4724B7101 1665, 1666

4724-7131 1670

DRESSING ROOM CURTAIN, Champagne Color

4725B6361

ELECTRIC LIFT

4737-8181

FOREIGN CAR WIRING KIT

4739-6171

FURNACE

4737C6921 ST-200, 12,000 BTU (4312B712)

4316A769 Presidential, 16,000 btu

4741-6421 Hydro Flame, 16,000 btu

FURNACE INSTALLATION KIT

4737E6641 1660, 1666, 1667, 1668, 1669, 1670

4737F6741 1680

4737-8041 Used with Presidential Furnace

4737A8041 Used with Hydro Flame Furnace

GAS BOTTLE WITH REGULATOR AND BRACKETS, 4737-8021
Replaced By:

4733F6281 Bracket Kit

4733C6921 Gas Bottle

GAS BOTTLE COVER

4724A6441 1200 thru 1600 Series

GRILL

5140A700 Coleman Teflon* II, M3

*Registered DuPont Trade Mark

5475-701 Smoker, Propane

INFLATE-ALL AND CORD

2239D641 150 Lb.

4737-6631 Extension Cord, 15 Ft.

MODULES, STOVE & SINK

4737-8001 2-Br. Range W/Storage Cabinet, 1665

4737-8011 Sink W/Storage Cabinet, 1665

OVEN

5010A700 Coleman

OVERHEAD STORAGE CABINET

4739A6331

PORTABLE TOILET

4714-285

PRIVACY CURTAINS

4725B6351

REFRIGERATOR AND KIT

4739A5711 Dometic Refrigerator

4739B5701 Kit and Vent

ROOF RACK

4737-8071

SCREEN ROOM--Must be used with canopy

4723A6771 1660's, Use with 4724C7001

4728A5621 1670, 1680, Use with 4724D7011

4728B5601 1690's, Use with 4724D7021

SHELVES

4737-8111 Sink, Collapsible, 1665

4737A8031 Stove, Collapsible, 1665

SPARE TIRE COVER

4728-5341 1665, 1666, 1667, 1668, 1669

4728D5351 1660, 1670, 1680

4728G5101 1690's

STOVE, PROPANE, AND ACCESSORIES

5410A700 Propane Stove, Green

5410-785 Gas Bottle Adapter

4714B5961 Stove Bracket & Mounting Kit

5410-7931 Hose & Regulator Fitting, 10 Ft.

4714-7931 Hose & Regulator Fitting, 12 Ft.

5445A5561 Propane Regulator

SLUMBER PAK

4738G6201 One Sleeping Bag & Two Pillows

TIRE & RIMS

4715-379 4.80 x4 x8", 1665, 1666, 1667, 1668, 1669

4741-398 5.70 x 8", 1660, 1670, 1680

4730A387 20 x8 x10", 1690's

VANITY BOARD

4733E6341

WARDROBE RACK--Chocolate Brown

4733B6441 1660's, 1670, 1680, 1610, 1690

4741-6011 1695

WASTE SYSTEM

4733B1671 5-Gallon

WATER CONTAINER

4735A2131 5-Gallon

MISCELLANEOUS REPAIR PARTS

PART NO.	DESCRIPTION	PART NO.	DESCRIPTION	PART NO.	DESCRIPTION
BUTTONS & SMALL BUMPERS		DRY-KLEAN PADS		PUMPS	
4710-268	Stop Button	4714-217	Pads for Canvas	†4734-0161	Galley Hand Pump
4724-260	Stop Button	FIRE EXTINGUISHER		†4739-6271	Pump, Electric, Zurn
4737-072	Rubber Bumper, Black	4737-555	Fire Extinguisher	†4741A5571	Water Pump
4737-321	Rubber Button, White	4737-194	Mounting Bracket	RATCHET	
4734-416	Latch Button	4737-419	Recessed Fire Ext Holder	4714B5881	Ratchet Ass'y
4741-497	Bumper, Dimple	4737A419	Recessed Fire Ext Holder & Mounting Bracket	4737B675	Ratchet Bracket
CABLE		HANDLES		4737-450	Ratchet Gear
4731-5691	Lift Cable Ass'y, 51"	†4720B5211	Crank Handle	ROPE	
4733-5901	Cable Ass'y, 144"	4730B3111	Lock Handle (Acc. Dr.)	4714-3331	Poly Rope
4733A5901	Cable Ass'y, 199"	†4733B5951	Stabilizer Handle	4724-3931	Rope Adjuster
CHAIN LINKS		KEYS		SAFETY CHAIN	
4714-0351	Half Link	4730A3211	Access Door Keys, M2	4720C3031	Safety Chain
4730A3811	Master Link	LASHING HOOK		SCREEN	
CANVAS PATCH		4720D402	Lashing Hook, Nylon	4714D1611	Screen Pkg., Sm, 3 Yds.
4727-4471	Army Duck Patch, Suntan	LOCK ADJUSTING PKG.		4714-0361	Screen Pkg., Lg, 13 Yds.
CAPS		†4714-5491	Lock Adjusting Pkg.	SCREEN DOOR ADAPTER	
4714-0481	City Fill Cap W/Plastic Strap	KITS		4723-5811	Screen Dr. Adapter, Lft.
4714-0021	Drain Cap & Plas. Strap	4714-2211	Coupler Repair Kit	4723-5801	Screen Dr. Adapter, Rgt.
4714-2861	Vent System Cap W/Strap	4714-2531	Bottom Cap Pump Kit	SEALANT & LUBRICANT	
4720B392	Table Leg Cap	4714-0461	Pump Repair Kit	4737-269	Sealant, Black Urethane
4737A425	Canopy End Cap	4714A4501	Universal Wall Panel Pkg	4737-283	Sealant, White Urethane
8470-174	Lower Pole Cap	4714C5991	Top Wood Panel Pkg.	4714-1851	Sealant 781 (Lift)
CLIPS & CLAMPS		4739-6471	Boat Rack Clamp Kit	4714-0701	Top Seal Spray
4714-106	Drain Trap Clip	4714C2111	Water Line, 102"	8C3121	Lubricant, Pene.
4720A0721	Cooler Clips, M2	4714-0711	Copper Gas Line, 100"	4714A2251	Fabric Cement Kit
4720A0771	Bed Support Clips, M4	4714-124	Foam Tape (Sold by Ft.)	SHOCK CORD	
†4720C169	Cable Clips	4714-038	High Pressure Hose	4714B6021	Shock Cord & Clip
†4724-201	Shock Cord Clamp	4714-281	Plunger Repair Kit	4714A6021	Shock Cord, 12 Ft.
†4730A260	Canvas Clip	4714-282	Handle Kit	STEEL PULLEY & BEARING	
†4730A325	Sm. Cable Clips for 1/16" Cable	PAINT		4715A537	Steel Pulley & Bearing
4731-305	Mini Clamp	8-245	Harv. B. En. 16 Oz Cans	STUDS	
4733-3751	Hose Clamp	8-246	Kans. B. En. 16 Oz Cans	4730A1181	Adj. Stud Pkg., M2
4736-164	Canvas Clip	4714-2631	Kans. Beige Enamel Qts.	†4730A354	Stud (to attach strap)
4734-670	Spring Clip Ass'y	4714-2641	Harv. Beige Enamel Qts.	TABLE STRAP	
4739-425	3/8" Tube Clamp, Copper	PARTS PACKAGE		4714-2951	Table Strap, Long, 11"
CONVERTER PARTS		4737E563	Parts Package, 1660	4720A5951	Table Strap, 5½"
4714-179	Conv./Batt. Switch, 1400	4737E564	Parts Package, 1665	4720B5951	Table Strap, 8"
4714A179	Conv./Batt. Switch, 1600	4741-615	Parts Package, 1666, 1670	TAG GROMMET	
†4714-0271	Fuse Holder, Complete	4739-659	Parts Package, 1667, 1669	4732-1181	Tag Grommet, M4
†4714A0271	Fuse Holder, 1500, 1600	4741-647	Parts Package, 1668	VELCRO--Sold by foot or piece	
4714-025	Fuse Holder Cap	4733K562	Parts Package, 1610, 1690	435-00-000-01	Velcro Loop L Br.
COURTESY LAMP		4741-541	Parts Package, 1695	435-00-000-02	Velcro Hook L Br.
4737-5901	Courtesy Lamp, 1490's	4741A522	Parts Package, 1680	4724-032	Velcro Tab, 2"
4733-4981	Step Light Switch	PIGTAIL		4724-031	Velcro Tab, 1"
CURTAIN TABS		4735B6741	Pigtail, Grey	WASHER	
4714-1031	Curtain Tabs, M20	PINS		1202-640	Nylon Washer, Brown
4725A1981	Curtain Tabs, M100	4720B1481	Roll Pin, M5	WIRE HARNESS	
816-00-116-00	Curtain Tab, 1300 Sold by the Yard	4730B0981	Retaining Ring, M12	4735A6751	Wire Harness, Gray
DECALS		4730B3381	Roll Pin, M6		
4710C361	Decal, Cable Hatch	4720F1561	Long Pin, M2		
4730E213	LP Gas Decal	4730F249	Short Pin, Lift		
4730E318	Open Decal	4730F2491	Pin & Ring, M3		
4735C098	Water Decal	4731B252	Lift Pin		
4737A363	Caution Decal, Open	4732A479	Safety Pin		
Note: See Panels for Name Decals.		†4771-263	Coupler Hitch Pin		
		8470-172	Pole Pin, Blue		
		8470-225	Pole Pin, Blue		

See Miscellaneous Page.

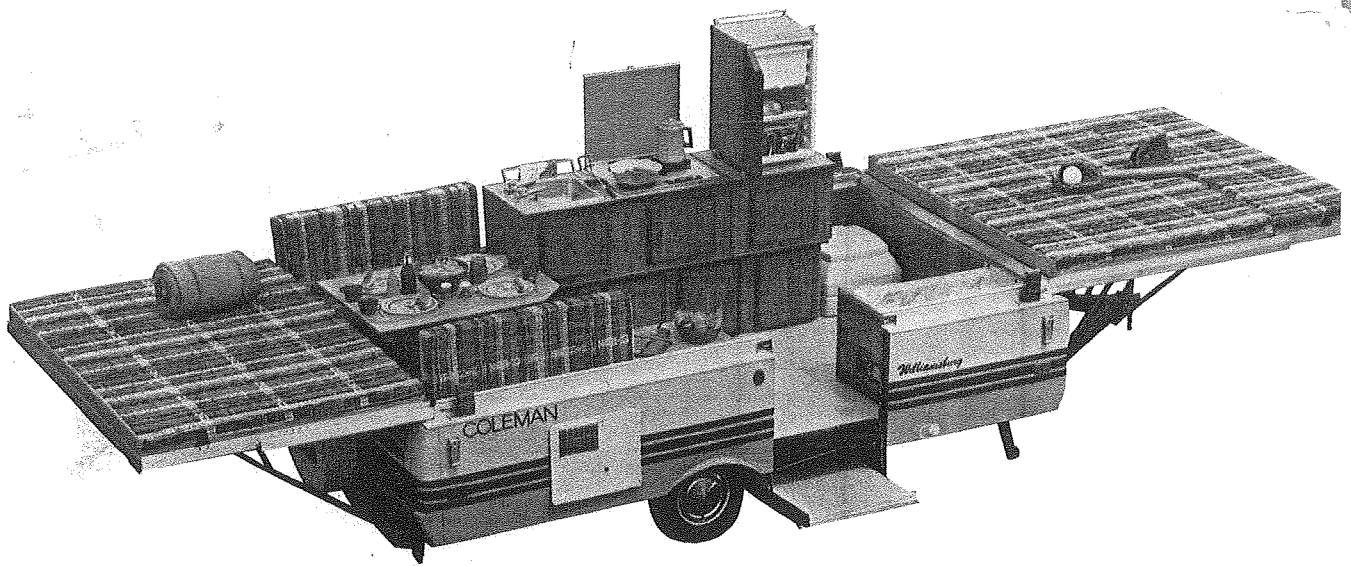

THE COLEMAN COMPANY, INC.
P.O. BOX 111 SOMERSET, PA. 15501 PHONE: 814 - 445-9661