

# LOLA *by* LORI WEITZNER

Inspired by Lori Weitzner's renowned textile design, Lola translates the woven layers and mix of materials signature to the designer's luxurious fabrics. A modern re-imagining of an arabesque, Lola takes the classic shape and refracts, layers, and textures it, creating a palimpsest of pattern play with clear reflections of the original. Presented in two distinct colorways - White, comprised of White Sand, Carrara Textura, & Arabescato D'oro, and Black, comprised of Grey Foussana, Dark Arabescato Orobico, & Nuovo Antico Belgian Blue. Lola is a Tailored To pattern, crafted entirely in-house in Secaucus, NJ, and can be fully customized.

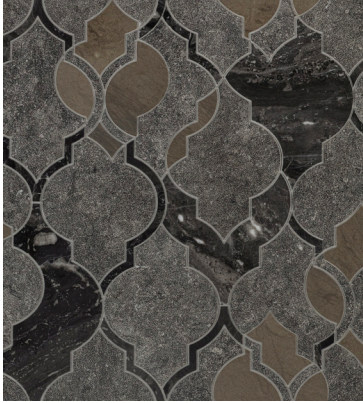

# LOLA *by* LORI WEITZNER



**Lola Black**  
*Arabescato Orobico Dark, Grey Foussana, Nuovo Antico Belgian Bluestone*



**Lola White**  
*Arabescato D'Oro, Bianco Carrara Textura, White Sand*

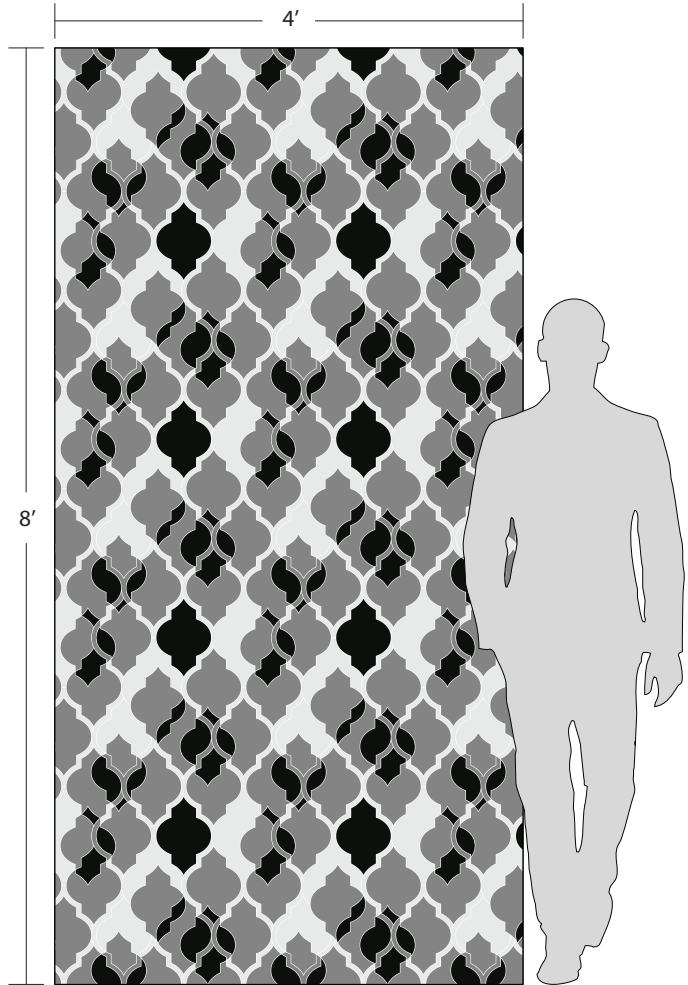

APPLICATIONS									VARIATION				TAILORED TO CUSTOMIZATION					
INTERIOR FLOOR	INTERIOR WALL	SHOWER WALL	SHOWER FLOOR	EXTERIOR FLOOR	EXTERIOR WALL	POOL/FOUNTAIN	COUNTER TOP	FIREPLACE SURROUND	V1	V2	V3	V4	CARPET CUTTING					
Commercial Light/Medium	All	Yes, including steam <sup>1</sup>	Yes, including steam, linear drain <sup>1</sup>	No	No	No	Yes	Yes					FIELD	FINISH	MOSAIC	SADDLE	VANITY TOP	WATERJET

INSTALLATION/MAINTENANCE										
SETTING MATERIAL	GROUT	GROUT JOINT	MEMBRANE	CAULK	SEALER	CLEANER	INSTALLATION INSTRUCTIONS	LAYOUT	DRY LAYOUT	
Ardex X77 White Microtec Fiber Reinforced Mortar <sup>2</sup>	Ardex FG-C Microtec Unsanded <sup>3</sup>	As established on sheets	Ardex B + 9	Mapei Keracaulk Unsanded	AquaMix Sealer's Choice Gold	AquaMix Concentrated Stone & Tile Cleaner	TCNA Handbook	Maintain sheet orientation	Required	

**WATERJET MOSAIC**

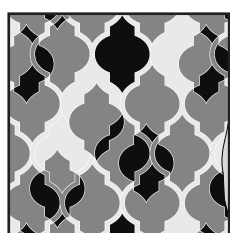

20 9/16" x 17 7/16"  
 (2.60 sf/unit)  
 Interlocking Sheet

NOTES
<sup>1</sup> Showers - Lola black colorway: Conventional only, no shower floor
<sup>2</sup> White colorway: Alternate Mortar - Mapei Granirapid 2-Part System or Mapei Ultraflex 2
Black colorway: Alternate Mortar - Ardex N23 White Microtec Rapid Set
<sup>3</sup> White colorway: Alternate Grout - Mapei Ultracolor Plus FA
Black colorway: Alternate Grout - Ardex FL Rapid Set Sanded or Mapei Keracolor Unsanded

# LOLA *by* LORI WEITZNER

SINGLE UNIT

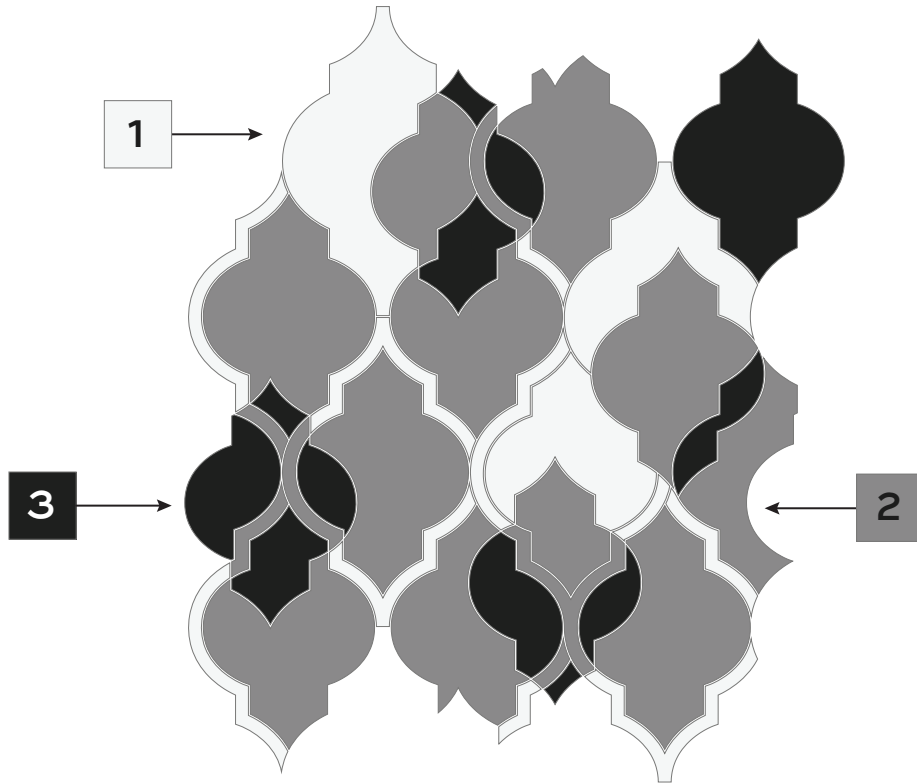

PATTERN VISUAL

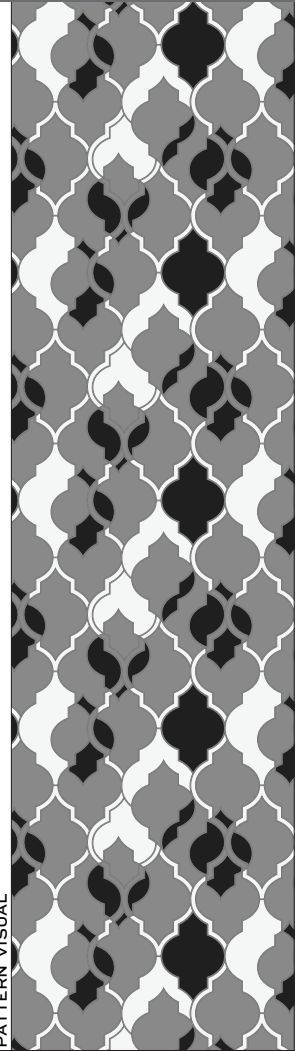

## MATERIAL KEY

POSITION **1** \_\_\_\_\_

POSITION **2** \_\_\_\_\_

POSITION **3** \_\_\_\_\_

ADDITIONAL NOTES: \_\_\_\_\_

\_\_\_\_\_

\_\_\_\_\_

\_\_\_\_\_

## DESIGN NAME: LOLA

ITEM CODE: CUTMWJLOLA

SHEET COVERAGE AREA: 20 <sup>5</sup>/<sub>16</sub>" H x 18 <sup>7</sup>/<sub>16</sub>" W

SQUARE FOOTAGE PER SHEET: 2.60 SF

P.O #: \_\_\_\_\_

SALES ASSOC: \_\_\_\_\_

FOR VISUALIZATION PURPOSES ONLY.  
THIS IS NOT AN INSTALLATION DRAWING.  
VERIFY ALL MEASUREMENTS PRIOR TO INSTALLATION.  
ALL MATERIALS ARE SUBJECT TO RANGE / VARIATION.  
GROUT JOINTS, CENTERING/ORIENTATION MAY VARY  
SLIGHTLY FROM DRAWING SHOWN.  
ALL CUTS HAVE A VARIANCE OF +/- <sup>1</sup>/<sub>16</sub>".

Client Signature

Date: MM/DD/YY

# LOLA *by* LORI WEITZNER

SINGLE UNIT

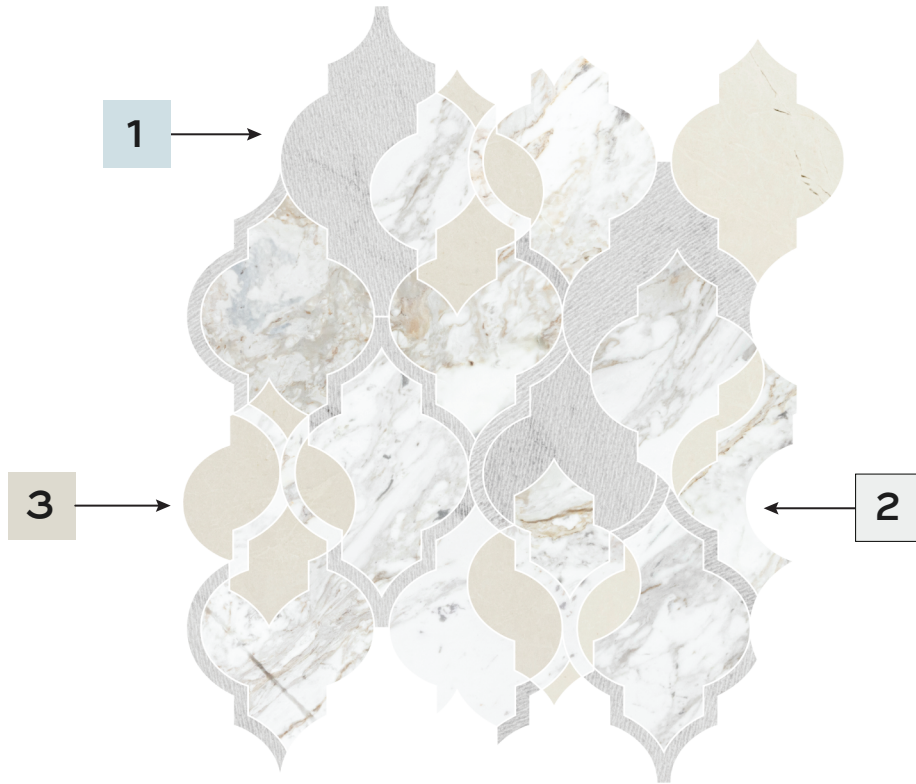

PATTERN VISUAL



## MATERIAL KEY

POSITION **1** TEXTURA CARRARA (STEXBC918)

POSITION **2** ARABESCATO D'ORO (SARDOROH1224)

POSITION **3** WHITE SAND (SWSH1224)

ADDITIONAL NOTES: \_\_\_\_\_

\_\_\_\_\_

\_\_\_\_\_

\_\_\_\_\_

## DESIGN NAME: LOLA

ITEM CODE: CUTMWJLOLAWH

SHEET COVERAGE AREA: 20 <sup>5</sup>/<sub>16</sub>" H x 18 <sup>7</sup>/<sub>16</sub>" W

SQUARE FOOTAGE PER SHEET: 2.60 SF

P.O #: \_\_\_\_\_

SALES ASSOC: \_\_\_\_\_

FOR VISUALIZATION PURPOSES ONLY.  
THIS IS NOT AN INSTALLATION DRAWING.  
VERIFY ALL MEASUREMENTS PRIOR TO INSTALLATION.  
ALL MATERIALS ARE SUBJECT TO RANGE / VARIATION.  
GROUT JOINTS, CENTERING/ORIENTATION MAY VARY  
SLIGHTLY FROM DRAWING SHOWN.  
ALL CUTS HAVE A VARIANCE OF +/- <sup>1</sup>/<sub>16</sub>".

Client Signature

Date: MM/DD/YY

ARTISTIC TILE

ARTISTICTILE.COM | MARCH 2024

# LOLA *by* LORI WEITZNER

SINGLE UNIT

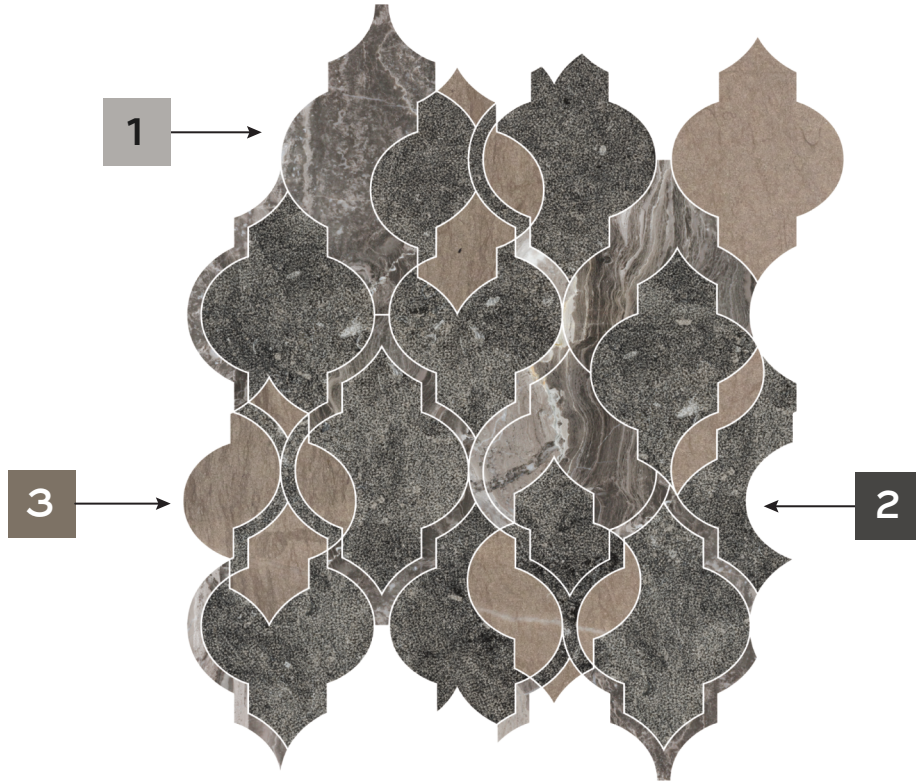

PATTERN VISUAL



## MATERIAL KEY

POSITION **1** **DARK ARABESCATO OROBICO**  
(SARORBDP1224 - REFINISH TO HONED)

POSITION **2** **NUOVO ANTICO BELGIAN BLUESTONE**  
(SBBLUEH1224)

POSITION **3** **GREY FOUSSANA** (SGRFSH1224)

ADDITIONAL NOTES: \_\_\_\_\_  
\_\_\_\_\_  
\_\_\_\_\_

## DESIGN NAME: LOLA

ITEM CODE: CUTMWJLOLABLK

SHEET COVERAGE AREA: 20 <sup>5</sup>/<sub>16</sub>" H x 18 <sup>7</sup>/<sub>16</sub>" W

SQUARE FOOTAGE PER SHEET: 2.60 SF

P.O #: \_\_\_\_\_

SALES ASSOC: \_\_\_\_\_

FOR VISUALIZATION PURPOSES ONLY.  
THIS IS NOT AN INSTALLATION DRAWING.  
VERIFY ALL MEASUREMENTS PRIOR TO INSTALLATION.  
ALL MATERIALS ARE SUBJECT TO RANGE / VARIATION.  
GROUT JOINTS, CENTERING/ORIENTATION MAY VARY  
SLIGHTLY FROM DRAWING SHOWN.  
ALL CUTS HAVE A VARIANCE OF +/- <sup>1</sup>/<sub>16</sub>".

Client Signature

Date: MM/DD/YY

ARTISTIC TILE

ARTISTICTILE.COM | MARCH 2024