

# SIAM

In 1933 British author James Hilton described the mystical valley of Shangri-La as the ultimate paradise. Using the centuries-old Aquaforte etching technique, Siam creates a lush art deco motif in a lightly textured, golden metallic wall tile. Run your fingers along Siam and dream of a place that is exotic and verdant, a palatial dwelling in an earthly paradise.





# SIAM

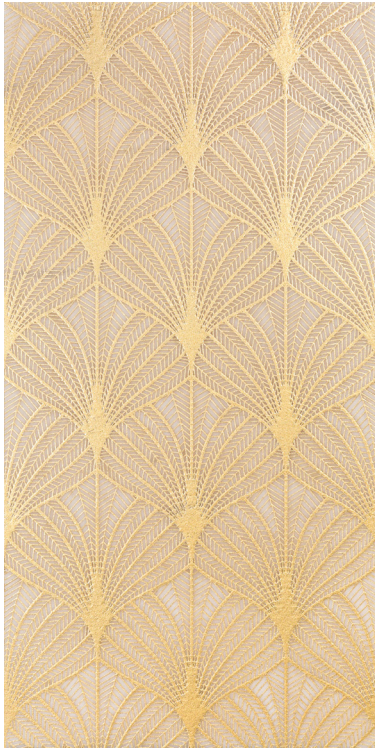

White etched/leaf



Metallic etched/leaf

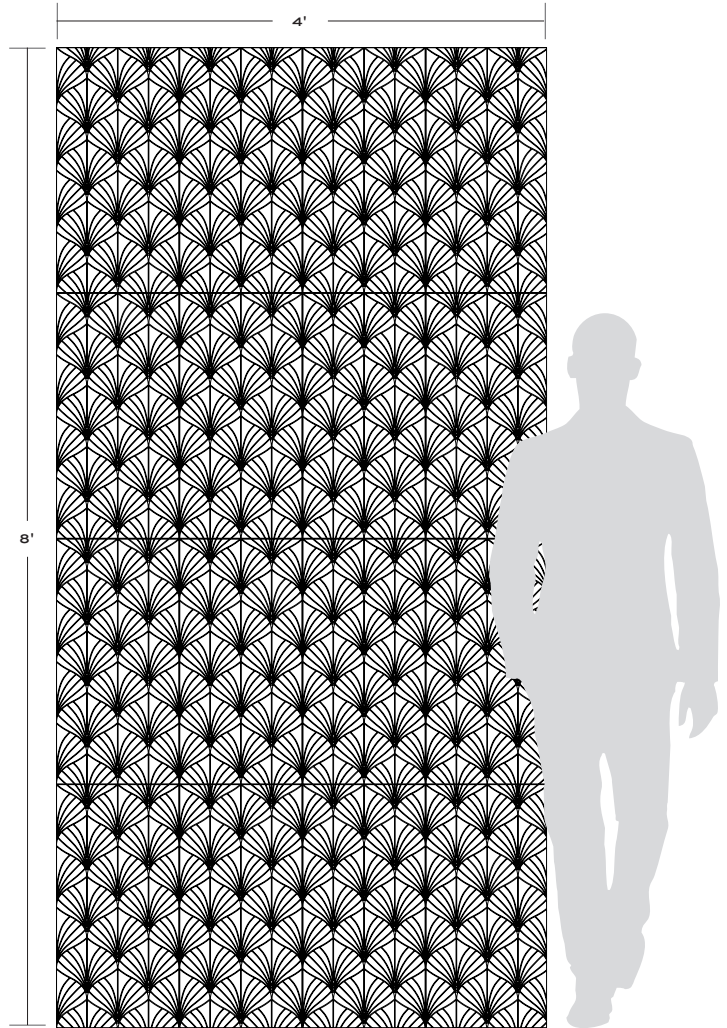

APPLICATIONS							
INTERIOR FLOOR	INTERIOR WALL	SHOWER WALL	SHOWER FLOOR	EXTERIOR FLOOR	EXTERIOR WALL	POOL/ FOUNTAIN	COUNTER TOP
No	Dry application only	No	No	No	No	No	No

VARIATION			
V1	V2	V3	V4

INSTALLATION/MAINTENANCE									
SETTING MATERIAL	GROUT	GROUT JOINT	MEMBRANE	CAULK	SEALER	CLEANER	INSTALLATION INSTRUCTIONS	LAYOUT	DRY LAYOUT
Mapei Kerapoxy 410 White	Mapei Keracolor Unsanded	1/16" minimum	Mapei Mapelastick AquaDefense	Mapei Keracaulk Unsanded	Not Required	AquaMix Concentrated Stone & Tile Cleaner	TCNA Handbook	Stacked Joint	Required

FIELD DECORATIVE TILE
12" x 24" x 3/8" Etched/Leaf

NOTES
Natural variation in stone color and etching technique will affect overall appearance on every piece. Dry layout to ensure an even visual color mix.
Natural veins and fissures are inherent in the material and may be visible as part of the Aquaforte technique, and should not be considered a defect.
Metallic etched/leaf: Brown marble laminated to stone.