

LANDMARK

Charleston Mirror Collection

A mixture of frosted and antiqued beveled glass gives Landmark its classic Art Deco appeal. With an aesthetic drawn from grand scale architecture, this pattern's appeal is rooted in a classy, old Gotham style that still graces some of New York City's most outstanding landmarks.



LANDMARK

Charleston Mirror Collection

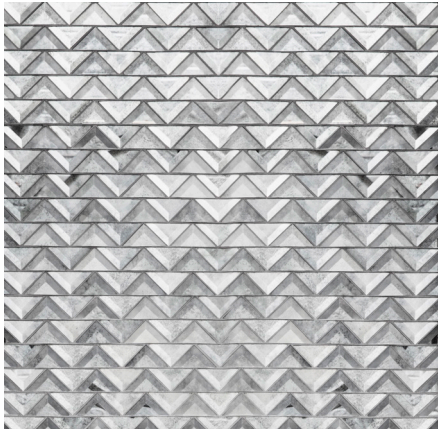

Hand-Silvered Beveled Mirror
Mixed Finish

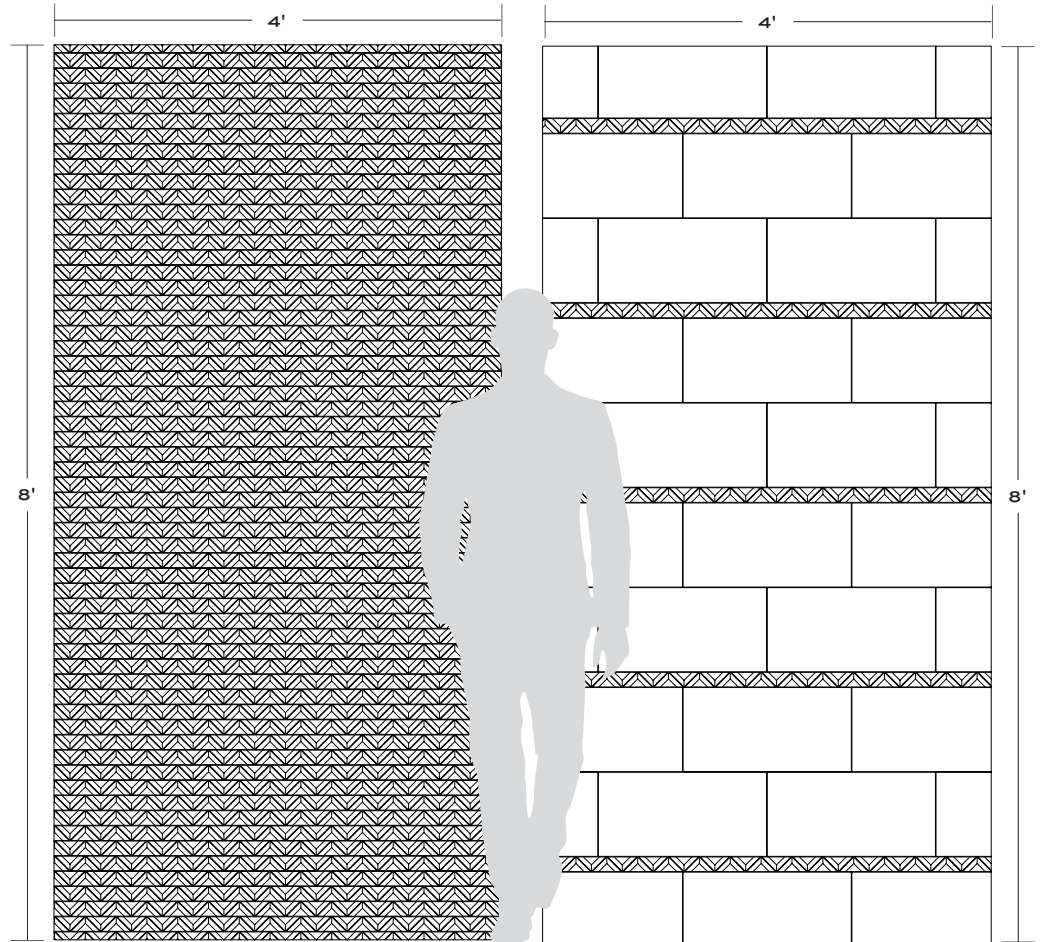

Alternate layout option, mosaic sheet cut into strips

APPLICATIONS								
INTERIOR FLOOR	INTERIOR WALL	SHOWER WALL	SHOWER FLOOR	EXTERIOR FLOOR	EXTERIOR WALL	POOL/ FOUNTAIN	COUNTER TOP	FIREPLACE SURROUND
No	Dry application only	No	No	No	No	No	No	No

VARIATION			
V1	V2	V3	V4

INSTALLATION/MAINTENANCE									
SETTING MATERIAL	GROUT	GROUT JOINT	MEMBRANE	CAULK	SEALER	CLEANER	INSTALLATION INSTRUCTIONS	LAYOUT	DRY LAYOUT
C.R. Laurence Gunther Extra Build Mirror Mastic	Mapei Keracolor Unsanded ¹	1/16" minimum	No	Mapei Keracaulk Unsanded	Not Required	No	A.T. Guidelines	No	Recommended

BEVELED MOSAIC

HAND SILVERED
9 3/4" x 9 7/8" x 3/16"
Mesh mounted interlocking sheets
20 x 20 concept board

NOTES

¹ Alternate grout - Ardex FG-C Microtec Unsanded
Mirror may be set with a minimum joint of 1/16" and left un-grouted if desired.
Tech Note: For wall use only, not suitable for use near heat such as fireplace or stove top.
Color does not match other Charleston mirror.
Individual sheets of this mosaic are not square. Sheets are irregular and combine into a seamless interlocking pattern.
Plan your layout accordingly. Do not use in showers, must use IGN200A to install.