

# **YCS SKETCH**

---

## **Instructional Guide**

---

## Installing YCS Sketch

Download the YCS Sketch onto your Android or Apple mobile device.  
Register a new account with the YCS Sketch application.  
Login into YCS Sketch.

## Main Menu Tools

See blank YCS Sketch canvas and associated tools.

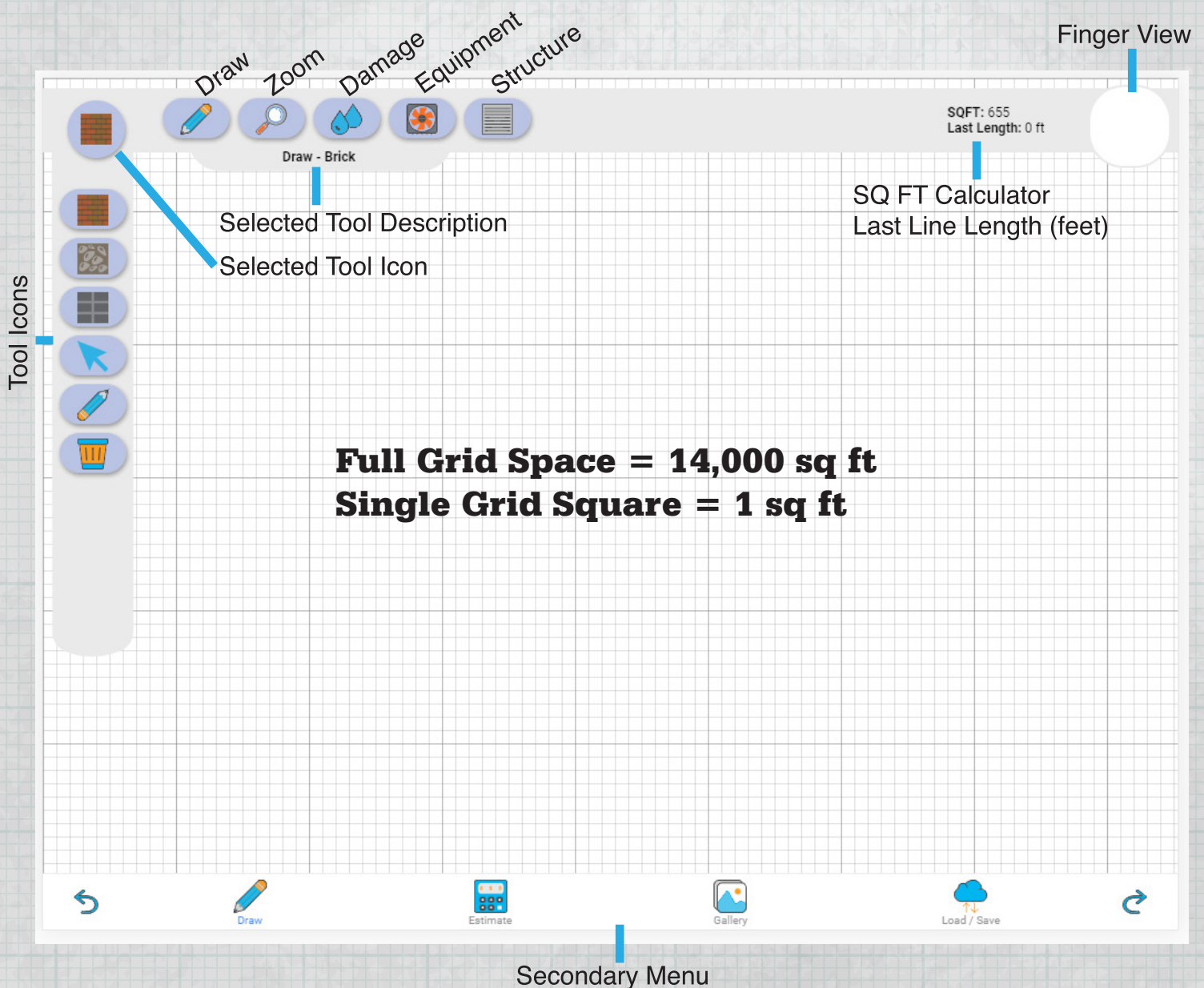

## DRAW TOOL

Select the appropriate substrate for the foundation of the crawlspace.

Edit line tool for corrections

Eraser tool to remove lines

Trash tool to remove all lines and icons

Draw Tool

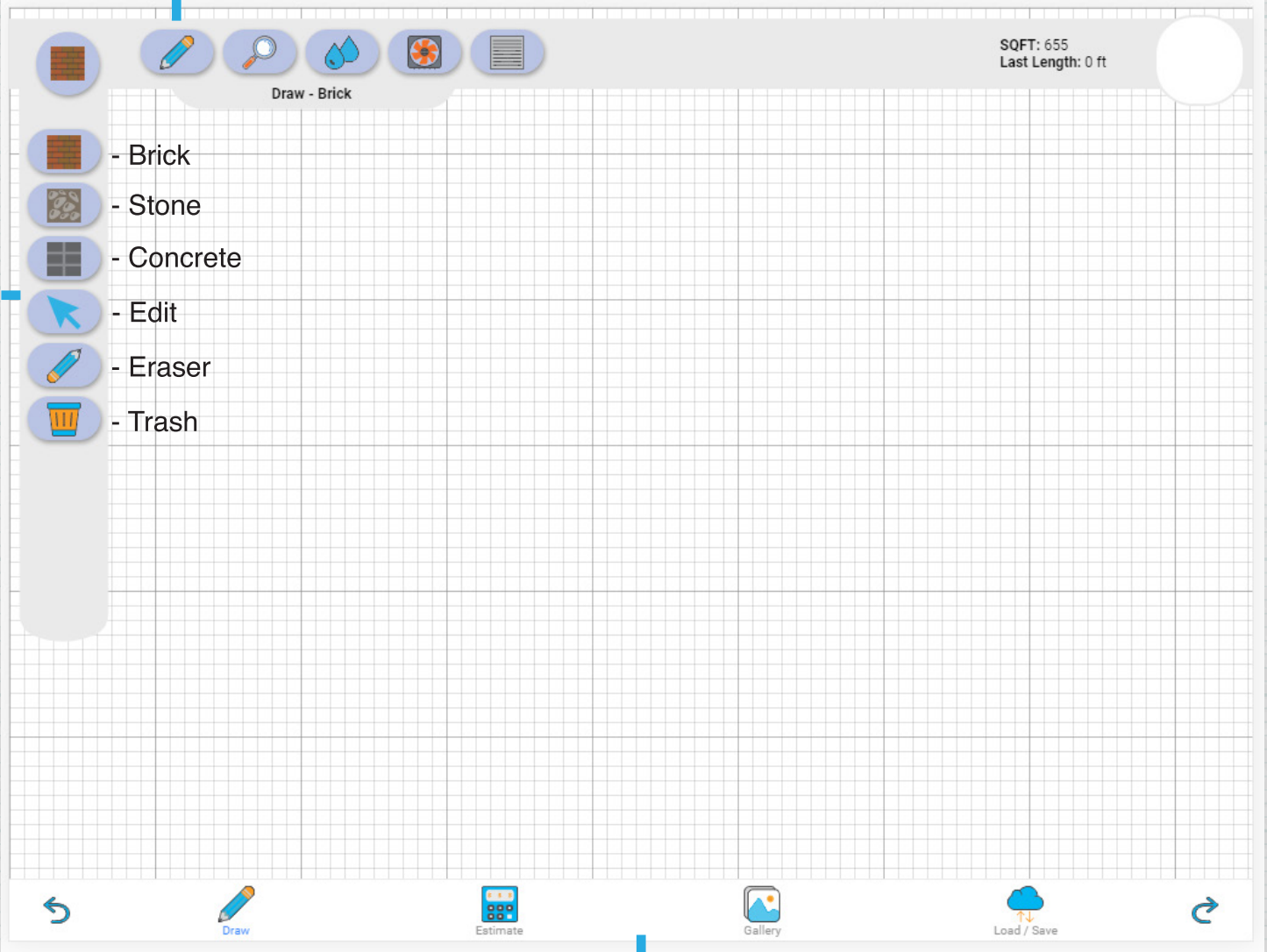

Tool Icons

- Brick
- Stone
- Concrete
- Edit
- Eraser
- Trash

Secondary Menu

SQFT: 655  
Last Length: 0 ft

Draw

Estimate

Gallery

Load / Save

## DRAW TOOL

Draw crawlspace foundation with a **single starting point** and **ending point**.

YCS Sketch will calculate the foundations square footage and estimate materials needed to encapsulate the crawlspace.

Only one crawlspace foundation can be calculated at a time. For multiple structures create a new file.

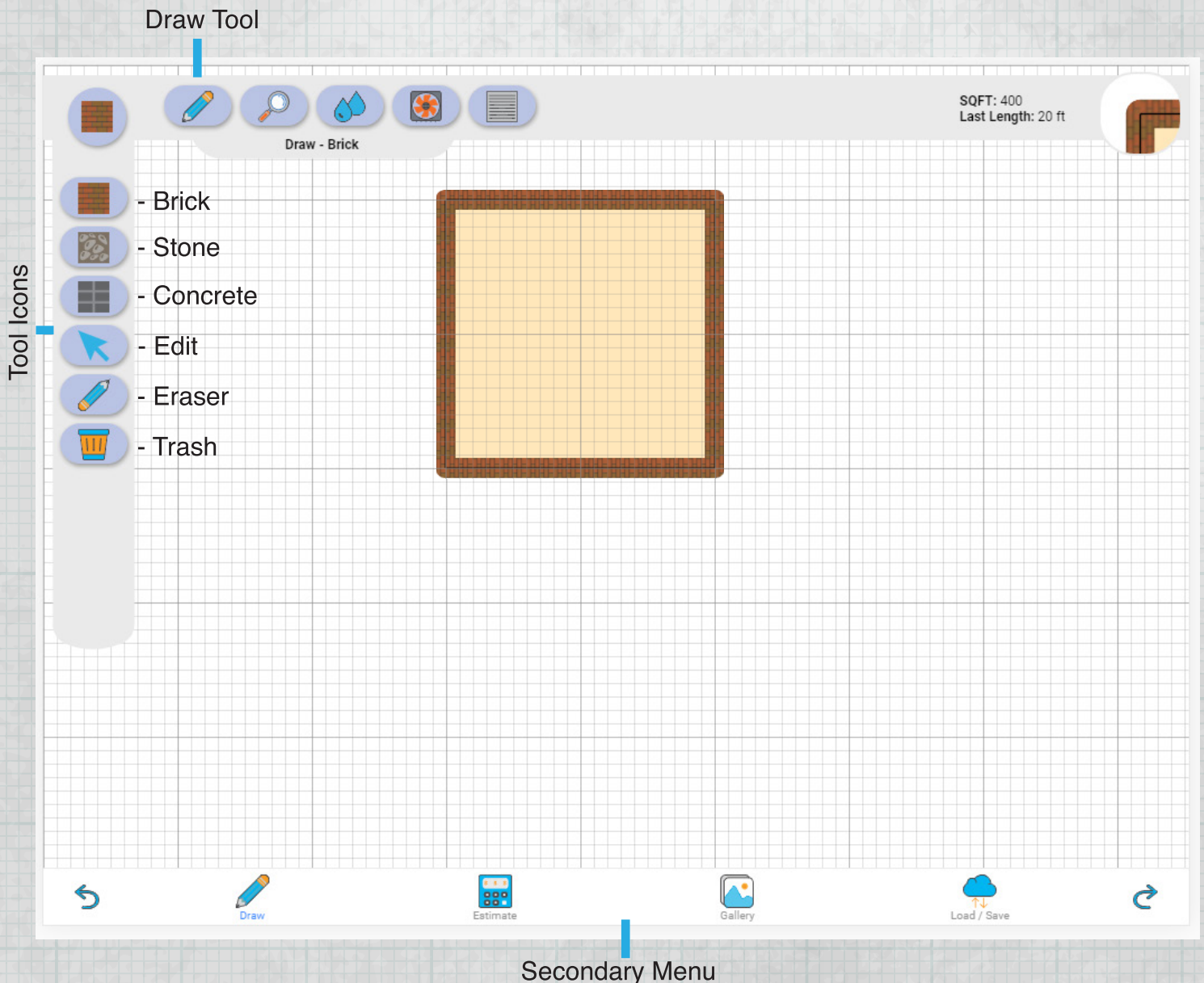

## DRAW MENU

Three foundation substrates to choose from:

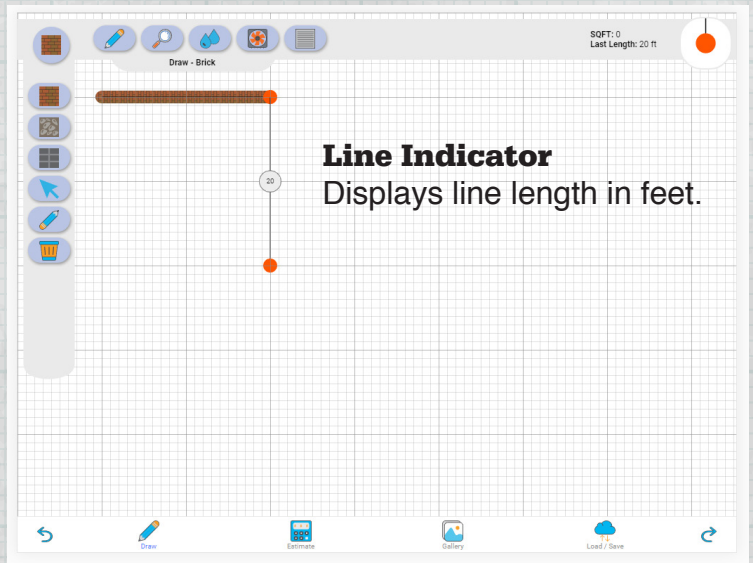
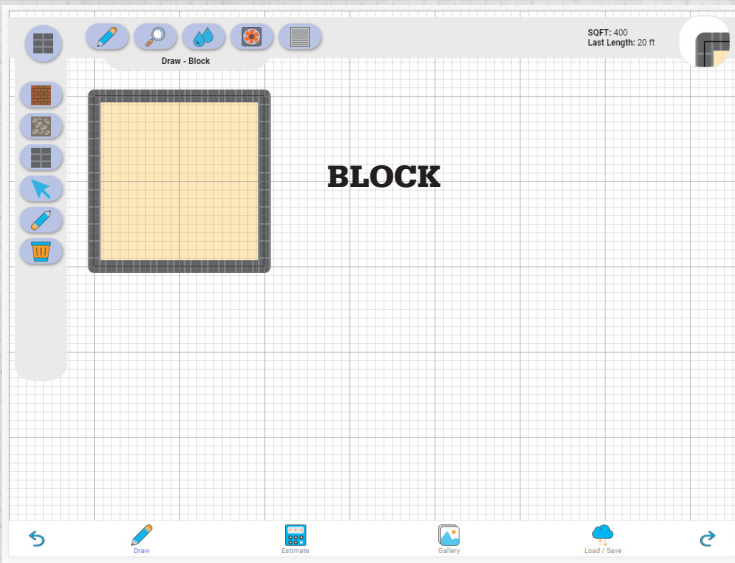
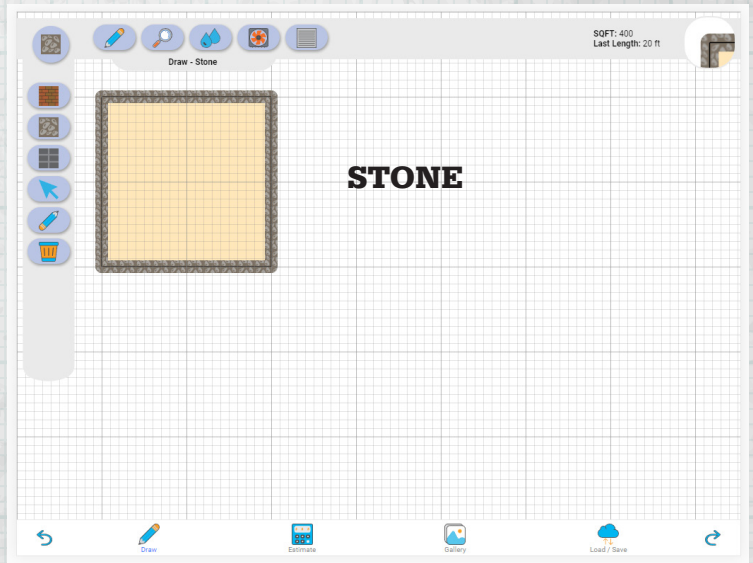
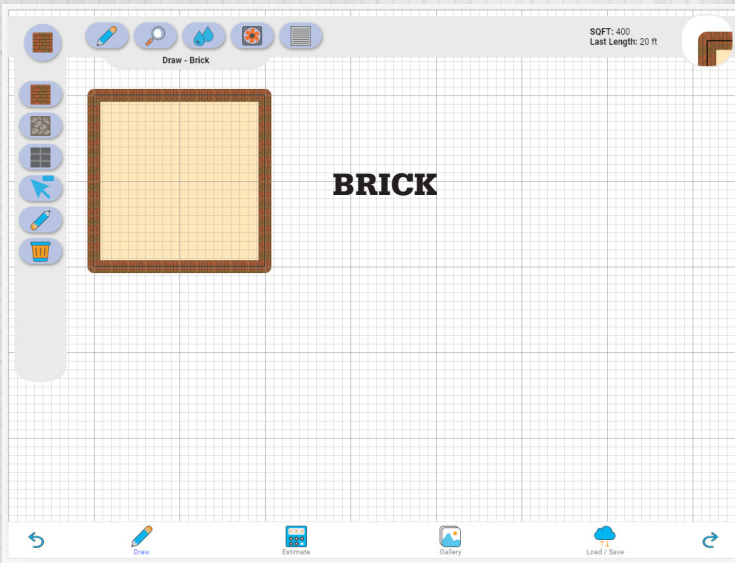

## EDIT TOOL

Select line points to make adjustments to the selected lines.

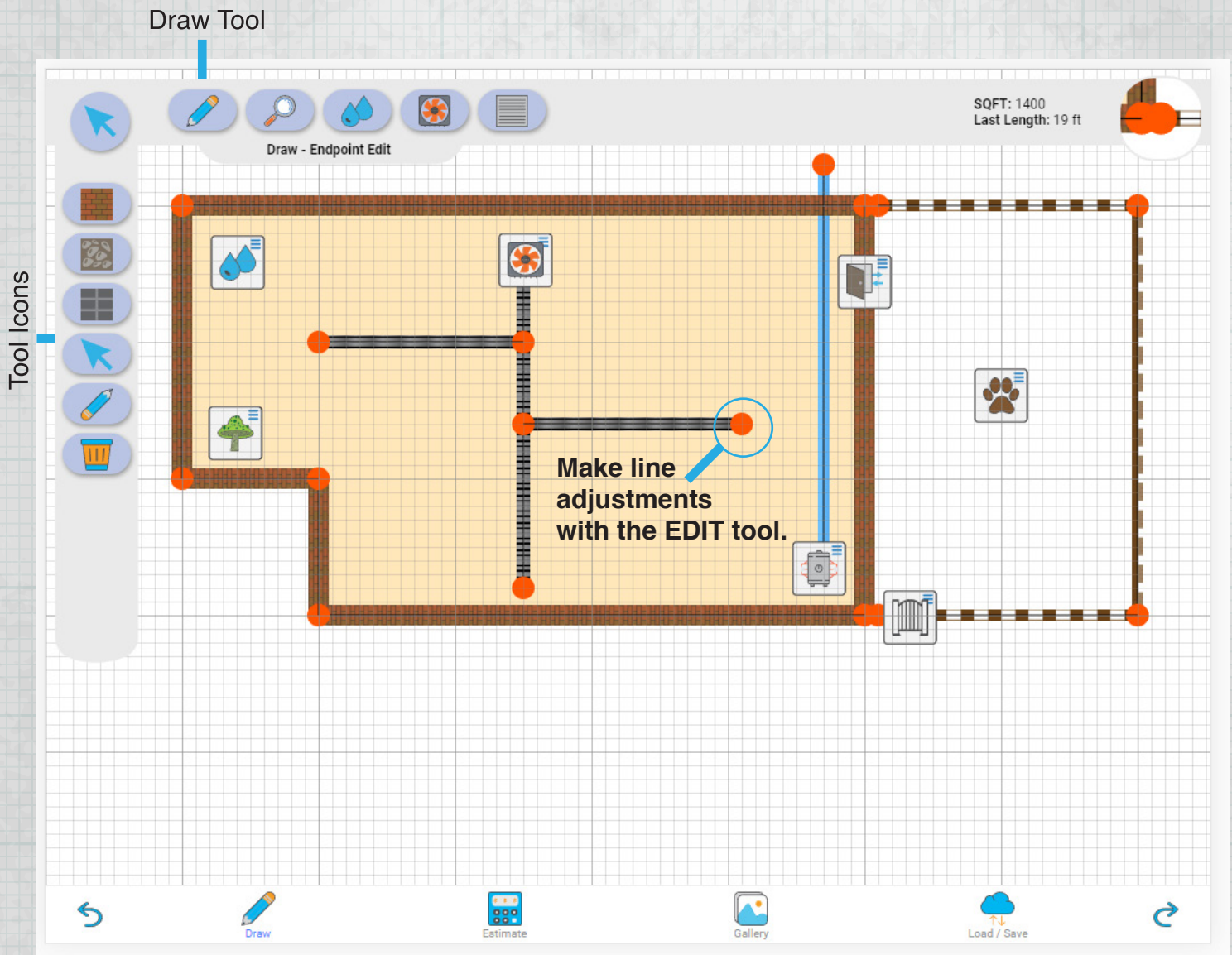

## TRASH TOOL

Select the Trash tool to completely erase all items in the current sketch.  
This cannot be undone.

## ZOOM TOOL

Zoom in or out

Zoom Tool

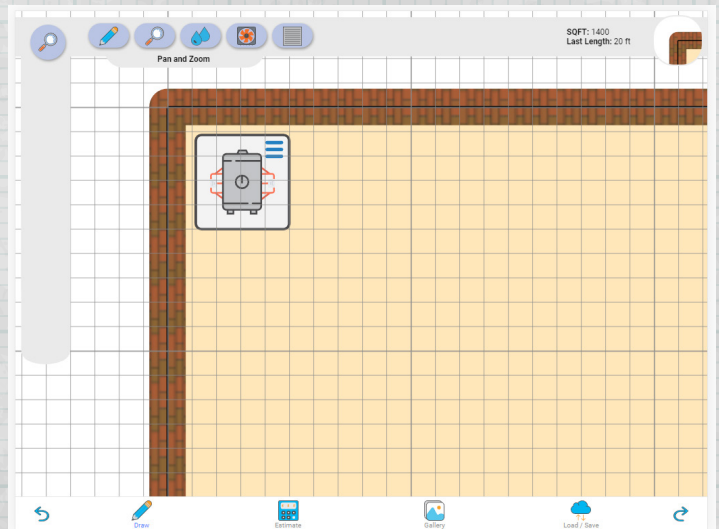
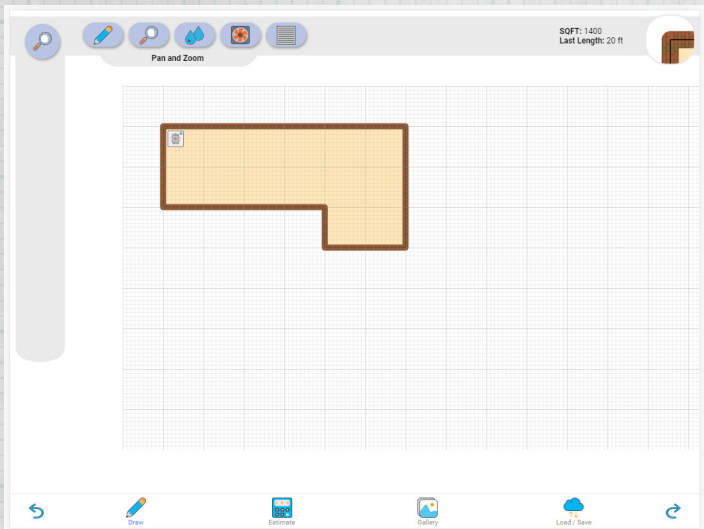
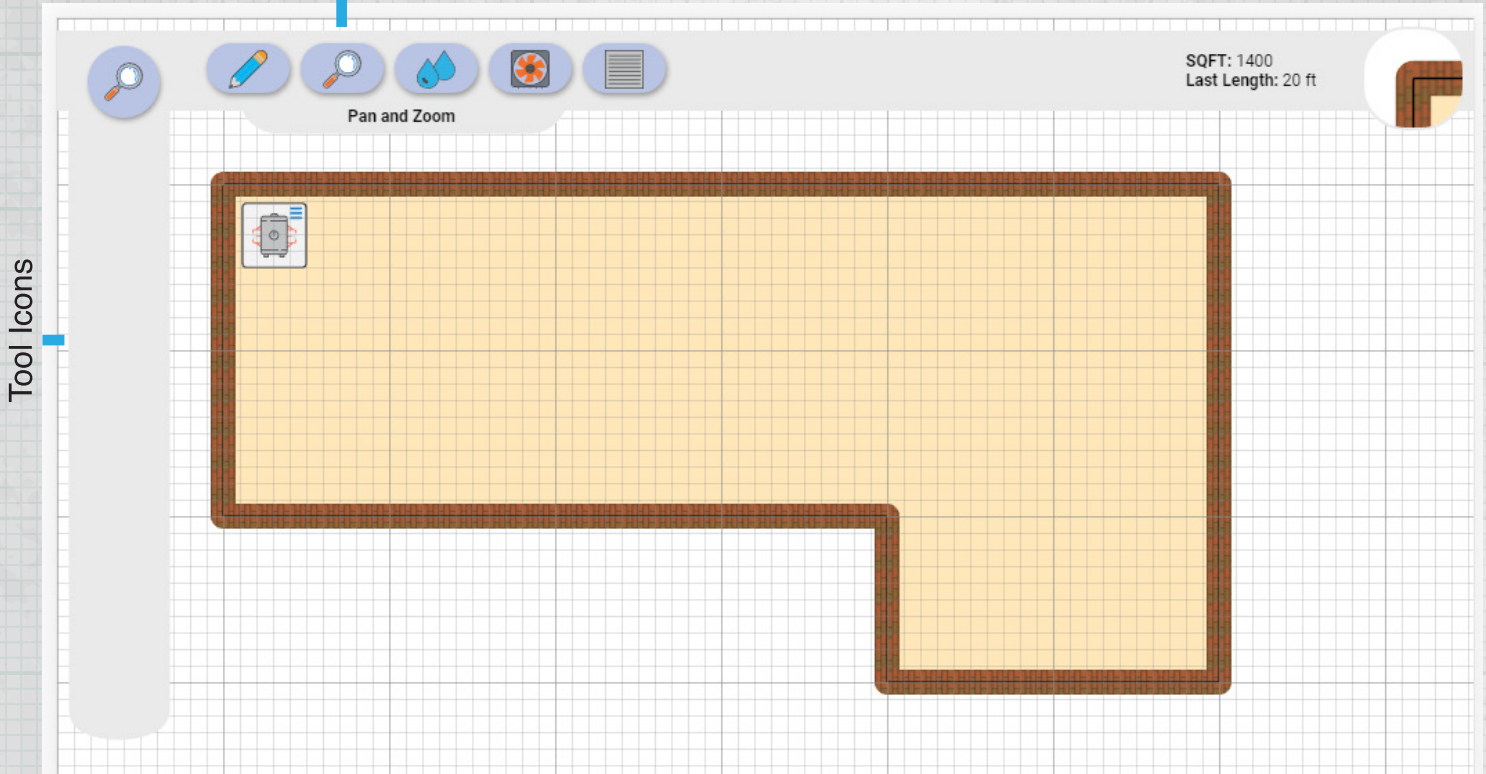

## DAMAGE TOOL

Select damage icon from the menu and place it in the crawlspace sketch to locate any possible damage.

Damage Tool

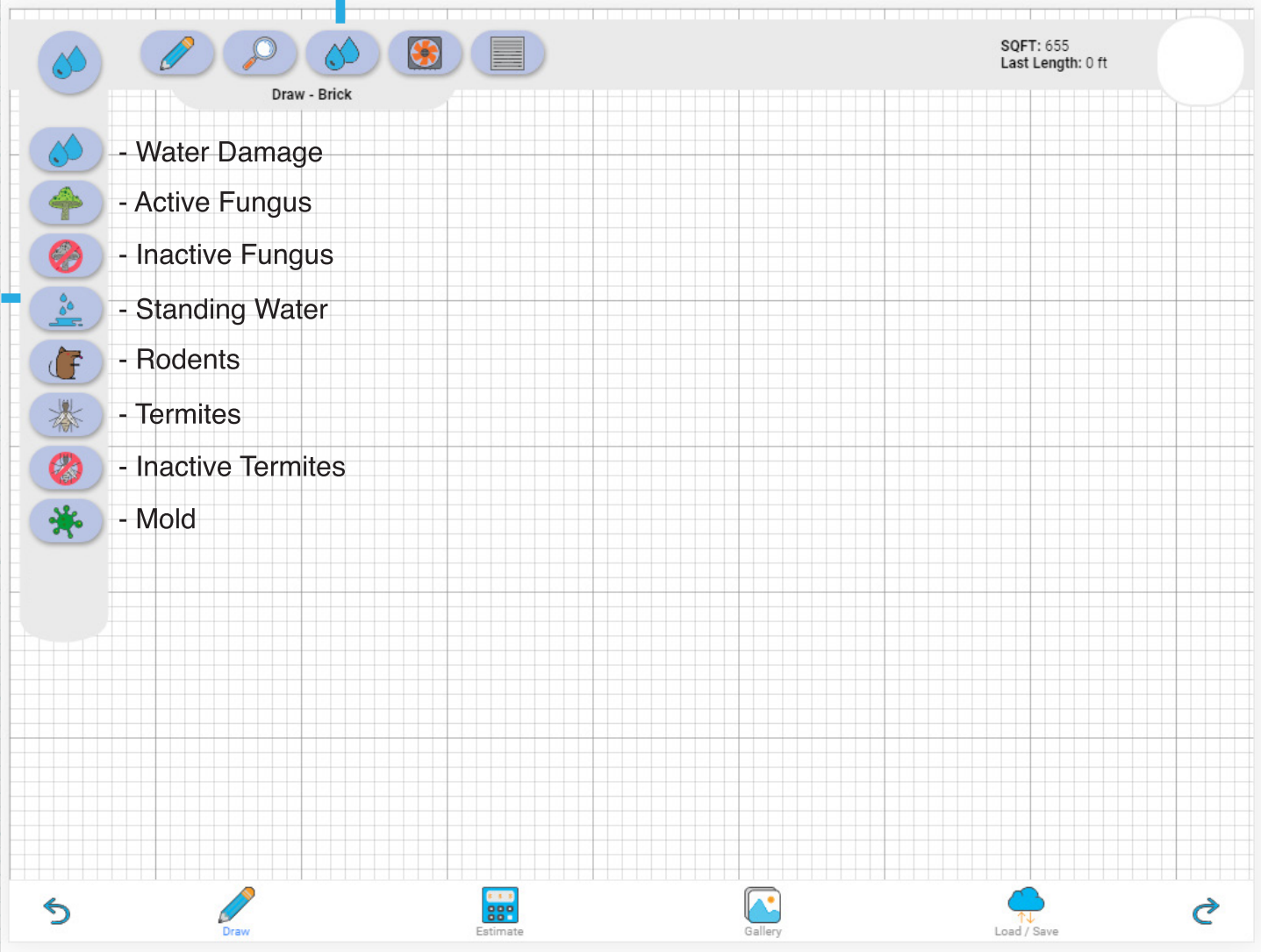

Tool Icons

- Water Damage
- Active Fungus
- Inactive Fungus
- Standing Water
- Rodents
- Termites
- Inactive Termites
- Mold

Draw - Brick

SQFT: 655  
Last Length: 0 ft

Draw  
Estimate  
Gallery  
Load / Save

## DAMAGE TOOL

Touch to select an appropriate damage icon and then touch a location in the sketch to place the selected icon.

Damage Tool

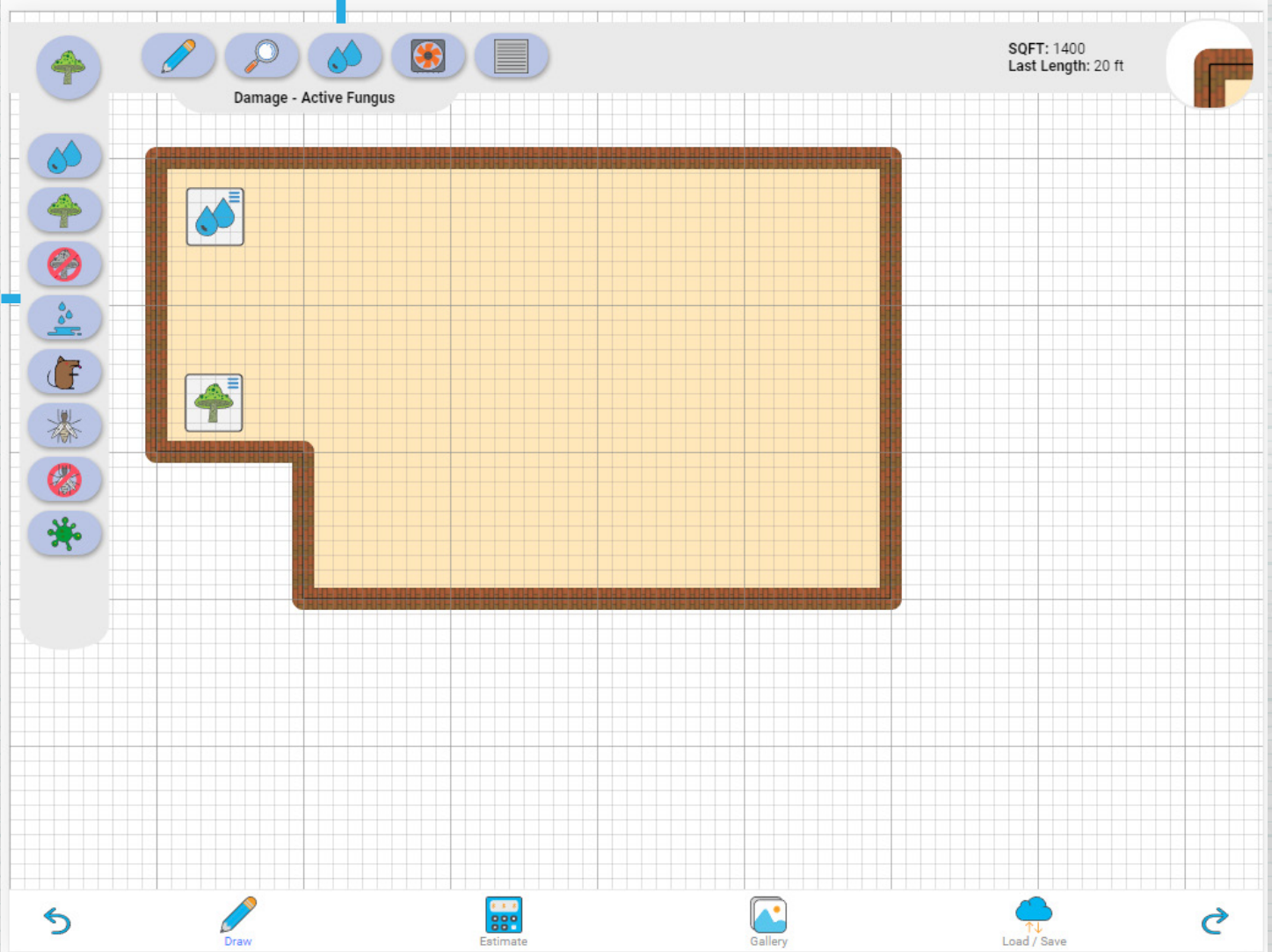

Tool Icons

Damage - Active Fungus

SQFT: 1400  
Last Length: 20 ft

Draw Estimate Gallery Load / Save

## DAMAGE TOOL

Each damage icon has an option menu. Simply touch a placed icon while in any icon mode to open its menu.

Icon Options are:

Attach Photo

Move

Delete

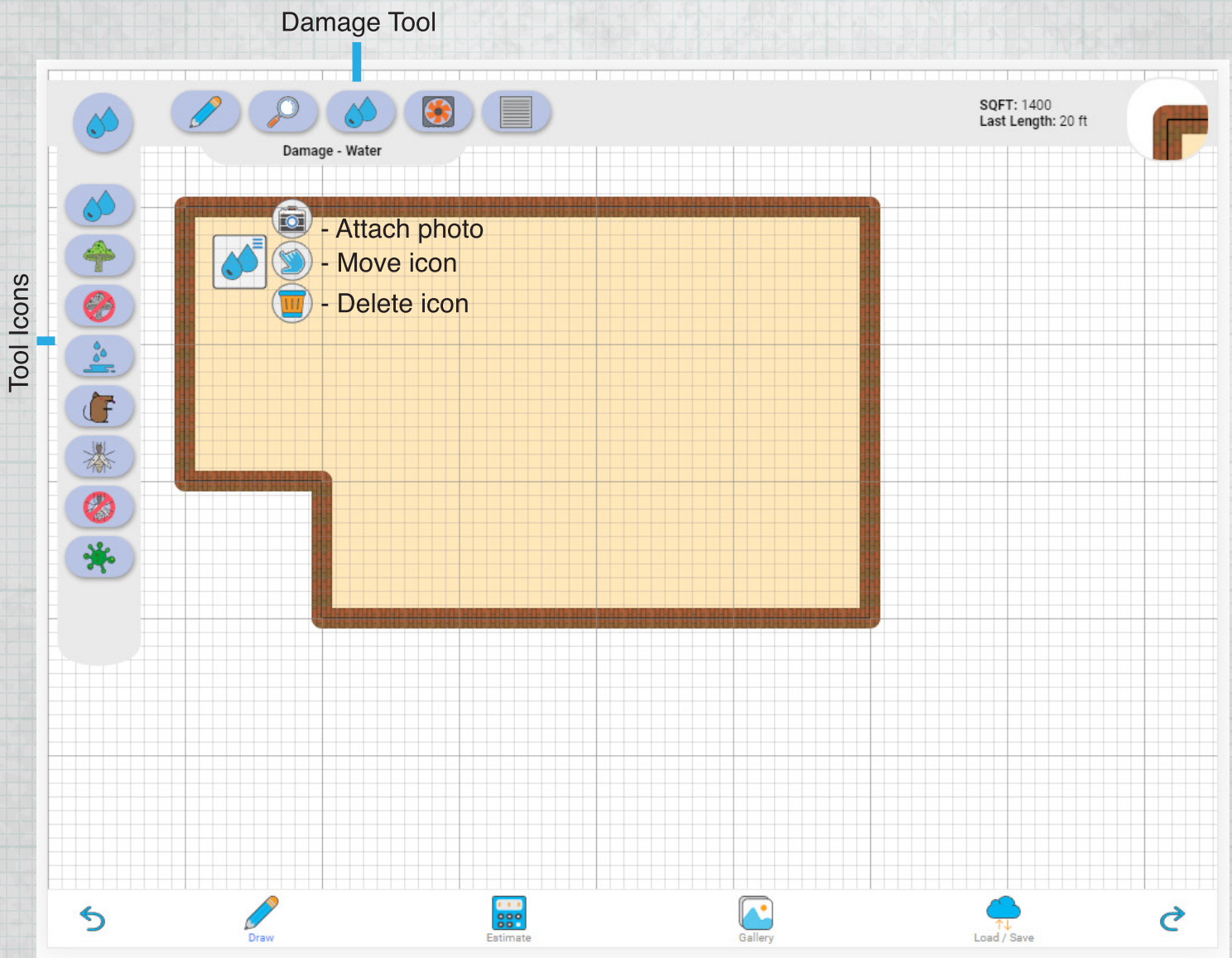

## EQUIPMENT TOOL

Select equipment icon from the menu and place it in the crawlspace sketch to notate the location of any equipment.

Equipment Tool

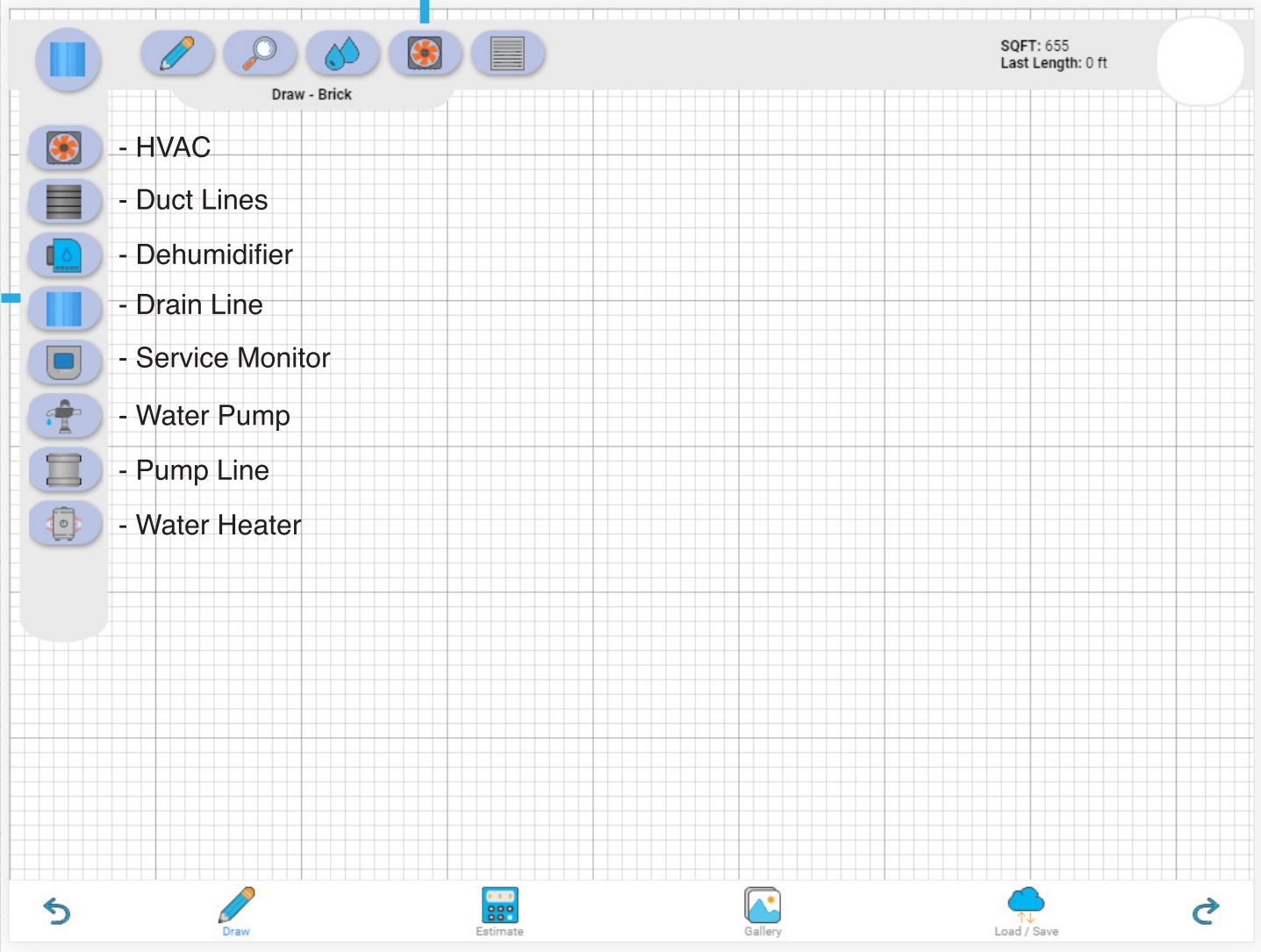

Tool Icons

- HVAC
- Duct Lines
- Dehumidifier
- Drain Line
- Service Monitor
- Water Pump
- Pump Line
- Water Heater

SQFT: 655  
Last Length: 0 ft

Draw

Estimate

Gallery

Load / Save

## EQUIPMENT TOOL

Select an equipment icon or equipment line. Touch a location on the sketch to drop the icon. Drag to draw duct lines, drain lines and pump lines where needed.

Each equipment icon has an option menu. Simply touch a placed icon while in any icon mode to open its menu.

Icon Options are:

Attach Photo

Move

Delete

Equipment Tool

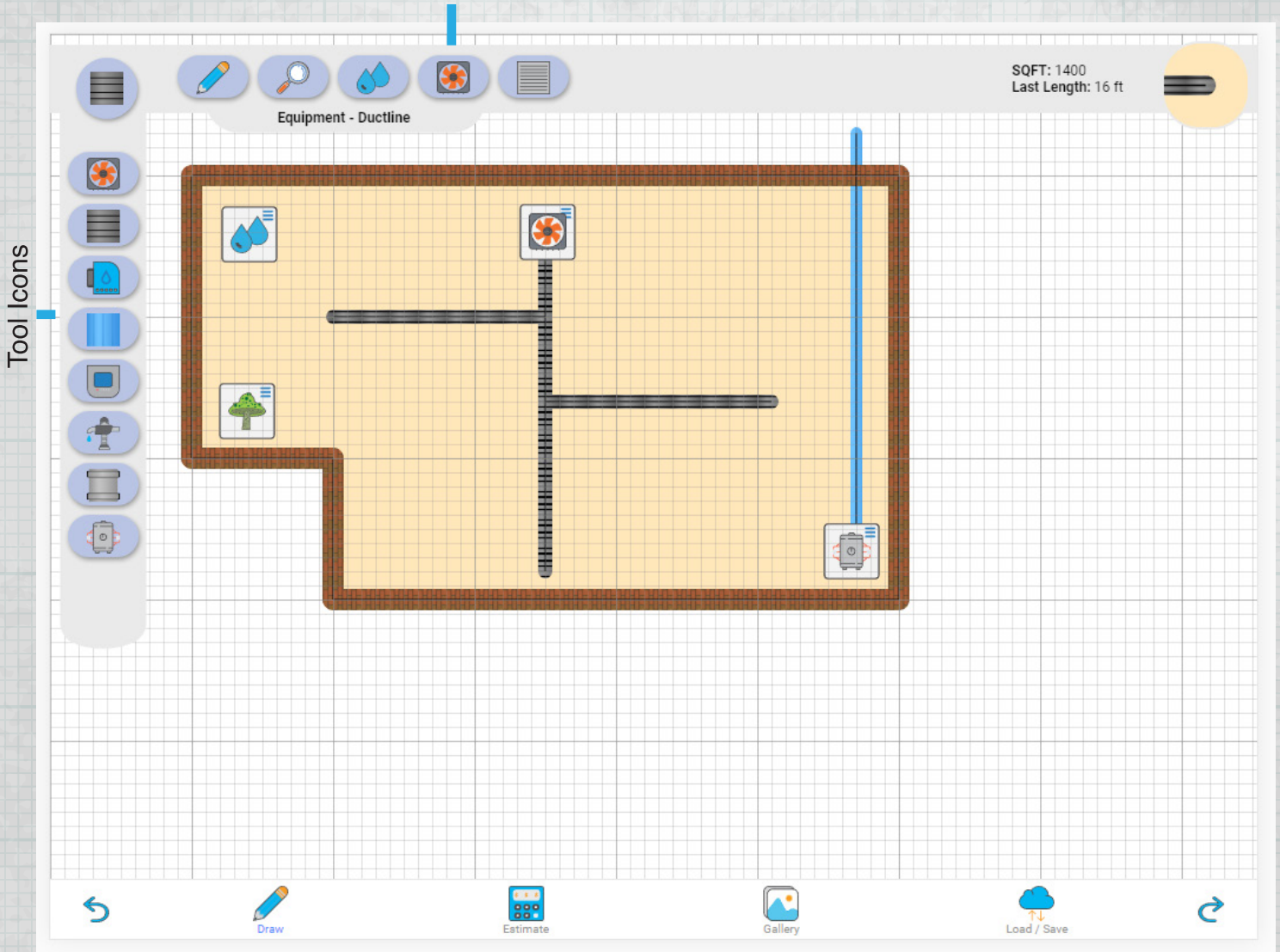

## STRUCTURE TOOL

Select structure icon from the menu and place it in the crawlspace sketch to locate any possible structure.

Structure Tool

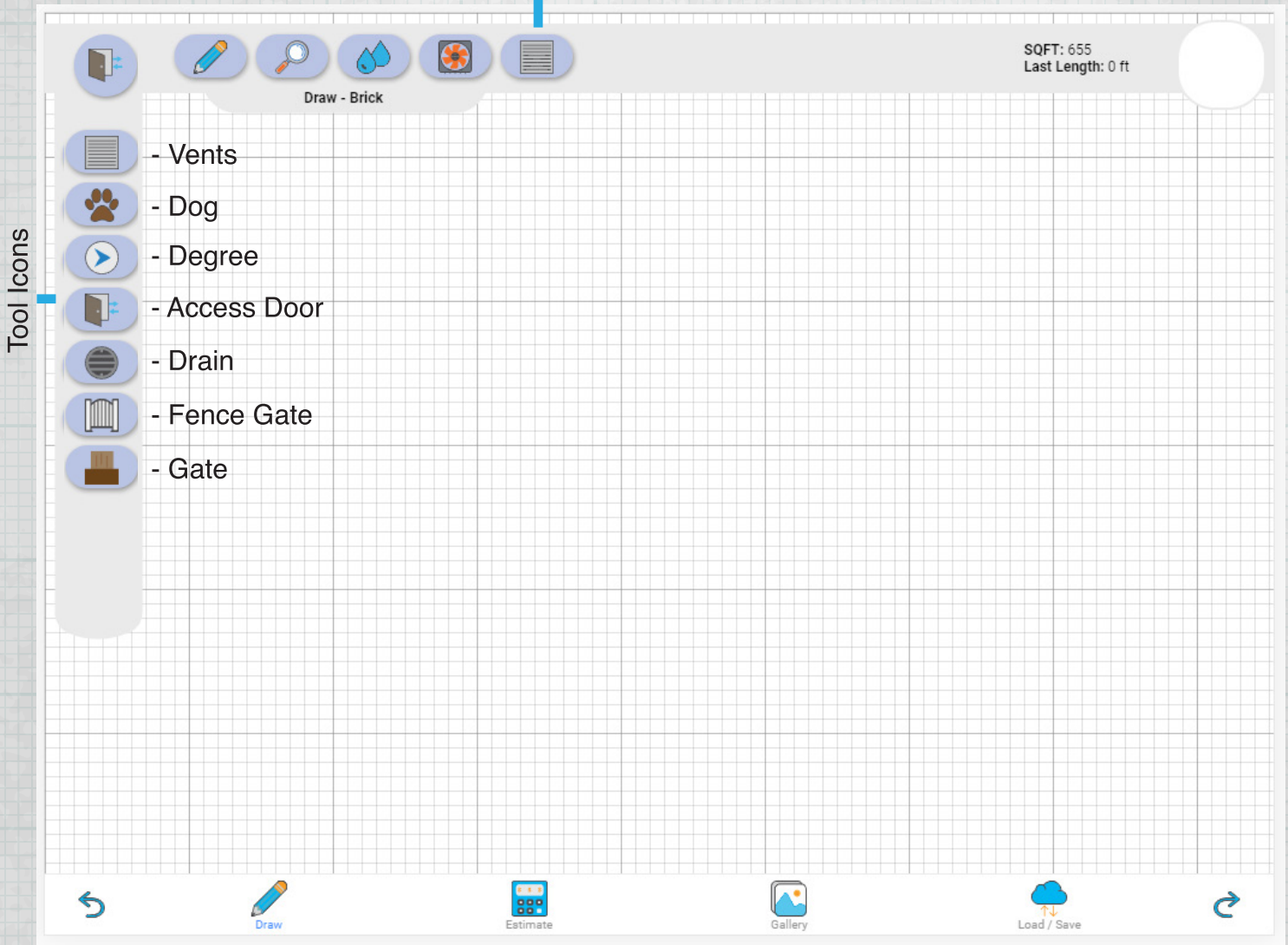

Structure Tool

Draw - Brick

SQFT: 655  
Last Length: 0 ft

Tool Icons

- Vents
- Dog
- Degree
- Access Door
- Drain
- Fence Gate
- Gate

Draw Estimate Gallery Load / Save

## STRUCTURE TOOL

Select an structure icon or structure line. Touch a location on the sketch to drop the icon. Drag to draw fence lines where needed.

Each structure icon has an option menu. Simply touch a placed icon while in any icon mode to open its menu.

Icon Options are:

Attach Photo

Move

Delete

Structure Tool

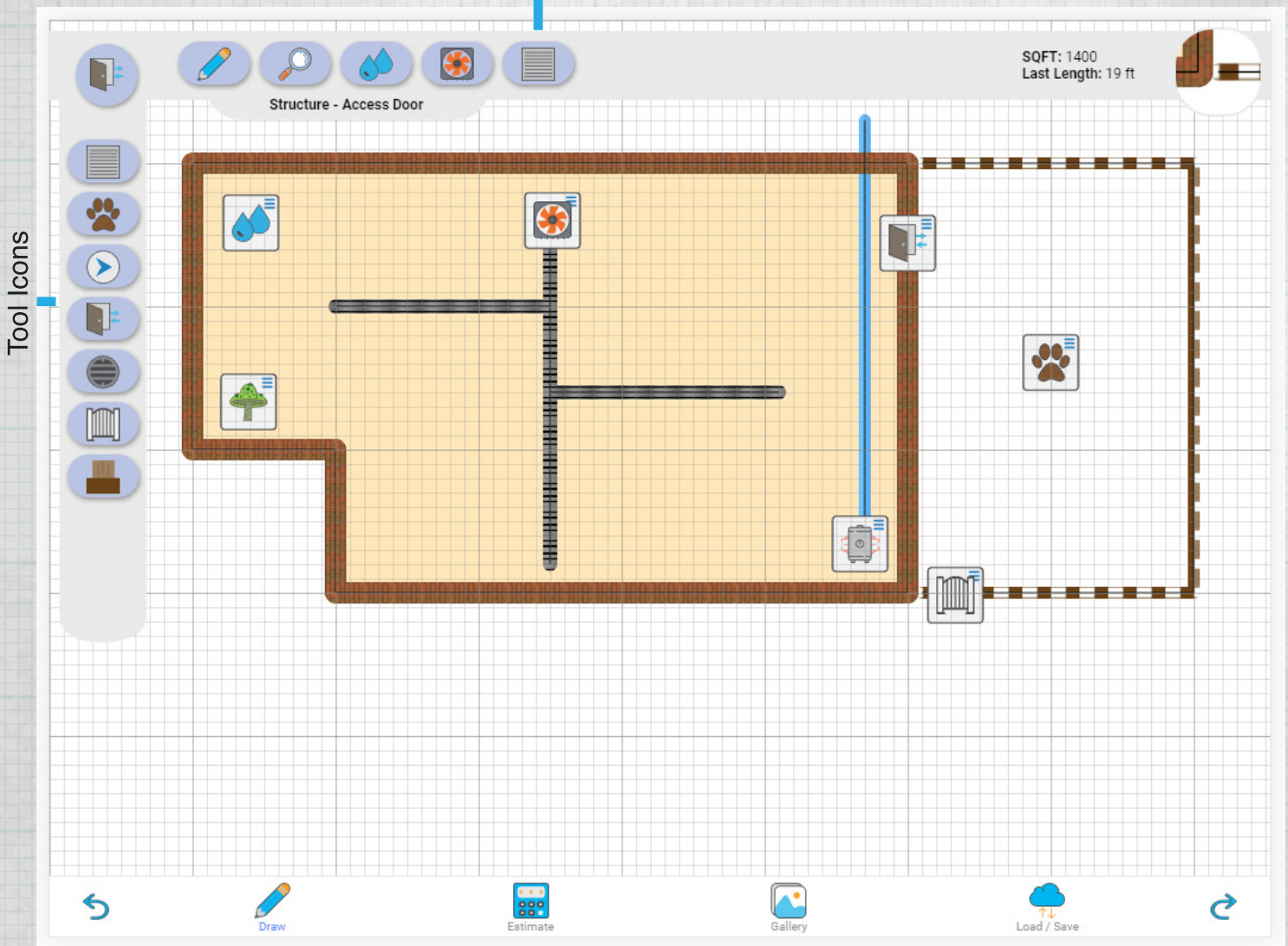

# YCS SKETCH

## SECONDARY MENU

Use this menu to undo, redo, draw, see estimate, see photo gallery and load or save crawlspace sketches.

# YCS SKETCH

## ESTIMATE

Shows the YCS materials needed base on the square feet for completion.

### Material Estimates

#### Company Info

Awesome Encapsulation LLC  
1313 Mockingbird Lane  
Hollywood, CA 90210

#### Client Info

Our Valued Customer  
1234 Business Way  
Summerville, SC 29483

#### Crawl Curtain

Crawl Curtain 2ft - 0 Roll(s)

Crawl Curtain 3ft - 0 Roll(s)

Crawl Curtain 4ft - 0 Roll(s)

#### Vapor Barrier

Premium 36mm Ground Vapor Barrier - 0 Roll(s)

100% Reinforced 15 mil Vapor Barrier - Full Roll - 0 Roll(s)

100% Reinforced 15 mil Vapor Barrier - Half Roll - 0 Roll(s)

100% Reinforced 9 mil Vapor Barrier - 0 Roll(s)

100% Reinforced 9 mil Vapor Barrier - Precut 2ft x 100ft - 0 Roll(s)

100% Reinforced 9 mil Vapor Barrier - Precut 3ft x 100ft - 0 Roll(s)

100% Reinforced 9 mil Vapor Barrier - Precut 4ft x 100ft - 0 Roll(s)

100% Reinforced 9 mil Vapor Barrier - Precut 6ft x 100ft - 0 Roll(s)

Draw

Estimate

Gallery

Load / Save

## GALLERY

Shows the attached pictures.

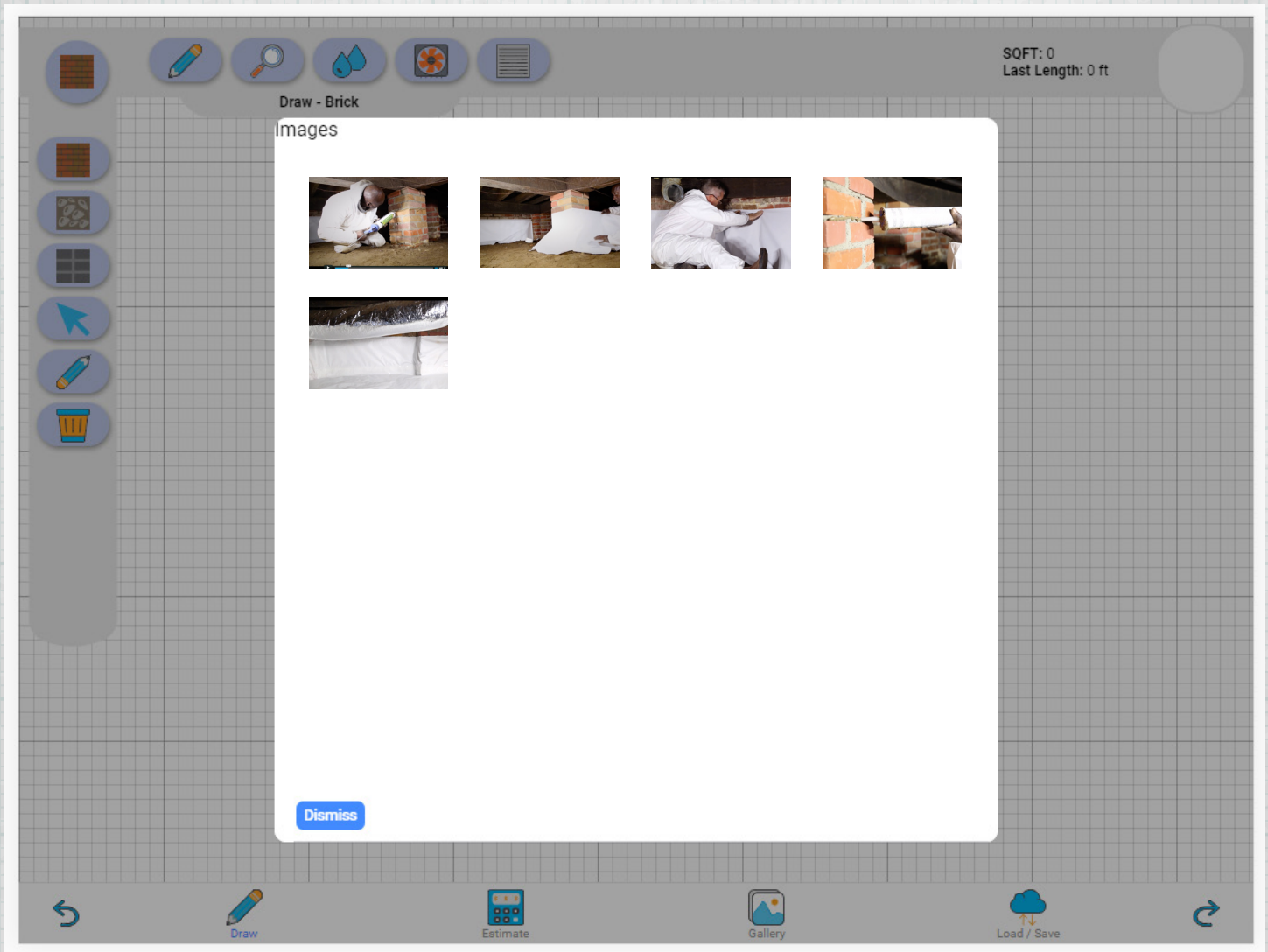

# YCS SKETCH

## LOAD/SAVE

Load previous YCS Sketch crawlspace files

Save current YCS Sketch crawlspace files

### Load / Save

This area might contain functionality for loading and saving sketches.  
The option to sync with an external database might live here as well...

