



**ELUMENATE 2016**  
**THE STYLISTS' FAVORITE FORMULAE**



# UNLIMITED POSSIBILITIES FOR CREATIVE STYLISTS

Hungry for inspiration?  
Feed your creativity with Elumen formulae from stylists all over the world.

**6** COLOR SEGMENTS WITH **104** FAVORITE FORMULAE FROM

**96** STYLISTS FROM **17** COUNTRIES

—  
*Mark Leeson*  
—

GLOBAL CREATIVE AMBASSADOR,  
2014 BRITISH HAIRDRESSER  
OF THE YEAR



“ELUMEN IS ONE OF  
MY FAVORITE COLORS  
FROM GOLDWELL.”



# THE ELUMEN COLOR

PAGE 42-49

PAGE 6-11

PAGE 12-17

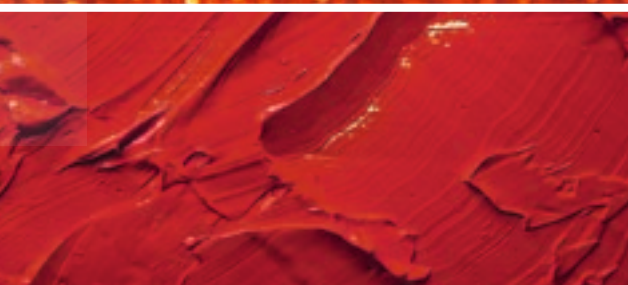
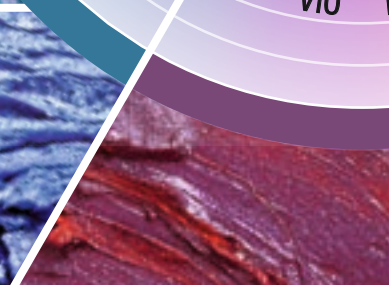
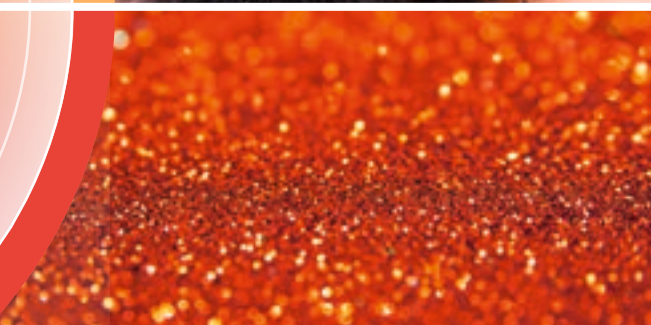

PAGE 34-41

PAGE 24-33

PAGE 18-23



# YELLOW

Fresh, bold and glowing



*Lyndsie Cranco*

OAKLAND,  
USA

**COLOR RESULT**  
TANGERINE



**EXISTING SHADE**  
10N

**FORMULA**  
1 ml VV@all + 5 ml KK@all + 5 ml BK@6 + 34 ml GK@all

YELLOW

*Tatiana Stelmakh*

DE PANNE,  
BELGIUM

**COLOR RESULT**  
LOVELY BLONDE



**EXISTING SHADE**  
10N

**FORMULA**  
5 ml AB@9 + 10 ml SB@10 + 5 ml Clear

YELLOW

*Ann Sapia*

ROCHESTER,  
USA

**COLOR RESULT**  
I'M SUBTLE



**EXISTING SHADE**  
7N

**FORMULA**  
20 ml SB@10 + 20 ml BG@7

YELLOW

YELLOW



**COLOR RESULT**  
TAUPE

**EXISTING SHADE**  
8N

**FORMULA**  
20ml BG@7 + 20ml GB@9

*Denise Griffin*

SARATOGA,  
USA

YELLOW



**COLOR RESULT**  
REFLECTING POND

**EXISTING SHADE**  
6N

**FORMULA**  
10ml GB@9 + 10ml NA@8

*samantha steck*

MEMPHIS,  
USA

YELLOW

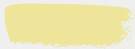

**COLOR RESULT**  
MEXICAN SUNRISE

**EXISTING SHADE**  
8N

**FORMULA**  
1 ml BG@7+ 2 ml SB@10 + 4 ml YY@all + 70 ml Clear

*Raymundo Perez*

CARMEN,  
MEXICO

YELLOW



**COLOR RESULT**  
LEMONADE

**EXISTING SHADE**  
10N

**FORMULA**  
1 ml Gn@all + 20 ml YY@all

*Irasema De Leon*

MONTERREY,  
MEXICO

YELLOW



**COLOR RESULT**  
YELLOW CURRY

**EXISTING SHADE**  
9N

**FORMULA**  
2 ml YY@all + 2 ml GK@all + 33 ml KB@7 + 50 ml Clear

*Igor Arayjo*

WILTON MANORS,  
USA

YELLOW



**COLOR RESULT**  
FALL

**EXISTING SHADE**  
5N

**FORMULA**  
50 ml GB@9 + 50 ml BG@6

*Cheryl Vanvoorhies*

STAMFORD,  
USA

YELLOW



**COLOR RESULT**  
DIAMOND BLONDE

**EXISTING SHADE**  
9N

**FORMULA**  
10ml GB@9 + 10ml NB@10 + 10ml AB@9 + 10ml SV@10

—  
*Simon Pierre*  
*Daoust*  
—  
MONTREAL,  
CANADA

---

---

---

---

---

---

---

---

YELLOW

YELLOW



**COLOR RESULT**  
SHOCK YELLOW

**EXISTING SHADE**  
10N

**FORMULA**  
2ml GK@all + 10ml YY@all + 30ml GB@9

—  
*Hannah*  
*Thompson*  
—  
ANCHORAGE,  
USA

---

---

---

---

---

---

---

---

YELLOW

YELLOW



**COLOR RESULT**  
GOLD DIGGER

**EXISTING SHADE**  
6N

**FORMULA**  
10ml YY@all + 20ml AB@6 + 40ml BG@7

—  
*Miguel Barros*  
—  
PONTE DE BARCA,  
PORTUGAL

---

---

---

---

---

---

---

---

YELLOW

# ORANGE

Fiery, wild and vivid



*Karin Mortelloro*

SIERRA MADRE,  
USA

**COLOR RESULT**  
RAINBOW DASH



**EXISTING SHADE**  
7N

**FORMULA**  
10 ml RR@all + 10 ml YY@all + 10 ml BK@6

ORANGE

*Ana Ricard*

BOTHELL,  
USA

**COLOR RESULT**  
MIDNIGHT SAND



**EXISTING SHADE**  
7N

**FORMULA**  
1 ml YY@all + 1 ml KK@all + 30 ml BK@6

ORANGE

*Colinda Carroll*

KINGSTON,  
CANADA

**COLOR RESULT**  
SUNSET



**EXISTING SHADE**  
9N

**FORMULA**  
3 ml NA@2 + 10 ml AN@5 + 10 ml YY@all + 60 ml KK@all

ORANGE

COLOR RESULT  
AMBER GLOW

EXISTING SHADE  
8N

FORMULA  
15 ml GB@9 + 25 ml NB@10

*Silvana Ancona*

NEW YORK,  
USA



COLOR RESULT  
SUNNY AUTUMN

EXISTING SHADE  
9N

FORMULA  
5 ml SB@10 + 10 ml GK@all + 10 ml KK@all + 15 ml Clear

*Tatiana Stelmakh*

NIEUWPOORT,  
BELGIUM

COLOR RESULT  
COPPER HAZE

EXISTING SHADE  
6N

FORMULA  
15 ml BG@6 + 15 ml BK@6 + 30 ml GK@all + 30 ml KK@all

*Nicole Skawinski*

LINDENHURST,  
USA



COLOR RESULT  
CORAL ME PRETTY

EXISTING SHADE  
10N

FORMULA  
2 ml GK@all + 2 ml Pk@all + 6 ml YY@all + 3 ml Clear

*Erika Alvarado*

HENDERSON,  
USA

COLOR RESULT  
WARM CHOCOLATE

EXISTING SHADE  
5N

FORMULA  
10 ml YY@all + 20 ml RR@all + 30 ml GK@all + 40 ml NG@6

*Miguel Barros  
& Veronica Neves*

PORTO,  
PORTUGAL



COLOR RESULT  
PEACH IN THE SKY

EXISTING SHADE  
8N-10N

FORMULA  
2 ml Pk@all + 2 ml AB@9 + 5 ml GK@all + 15 ml Clear

*Lene b. Lillelund*

OLSTYKKE,  
DENMARK





**COLOR RESULT**  
BRIGHT POP

**EXISTING SHADE**  
7N

**FORMULA**

8 ml KK@all + 10ml GB@9 + 20ml SV@10 + 30ml YY@all

—  
*Veronica Neves*  
—  
VALPACOS,  
PORTUGAL  
—



**COLOR RESULT**  
HALLOWEEN ORANGE

**EXISTING SHADE**  
8N

**FORMULA**

10 ml YY@all + 10 ml KK@all + 80 ml GK@all

—  
*Rosy Rodriguez*  
—  
GUADALAJARA,  
MEXICO  
—



**COLOR RESULT**  
PAPRIKA

**EXISTING SHADE**  
7N

**FORMULA**

10 ml RV@all + 20ml BK@6 + 40 ml KB@7

—  
*Emma Jones*  
—  
WREXHAM,  
UK  
—



**COLOR RESULT**  
CAYENNE PEPPER

**EXISTING SHADE**  
9N

**FORMULA**

10 ml KK@all + 30 ml GB@9 + 30 ml BK@6 + 50 ml Clear

—  
*Igor Araujo*  
—  
FORT LAUDERDALE,  
USA  
—



**COLOR RESULT**  
MAMBO SUNSET

**EXISTING SHADE**  
10N

**FORMULA**

1 ml Pk@all + 10 ml GK@all + 100 ml GB@9

—  
*Natalie Riley*  
—  
WREXHAM,  
UK  
—

\_\_\_\_\_

\_\_\_\_\_

\_\_\_\_\_

\_\_\_\_\_

\_\_\_\_\_

\_\_\_\_\_

\_\_\_\_\_

# RED

Strong, wild and hot

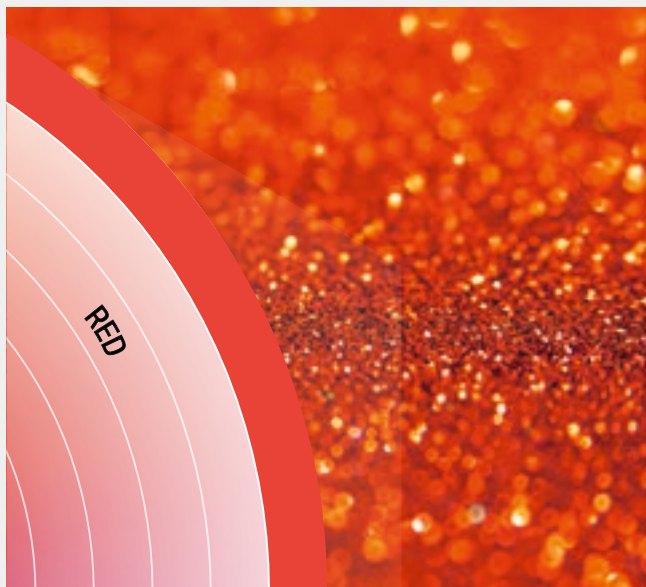
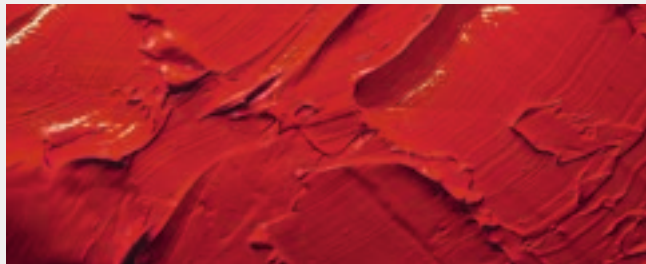

*Tran Thi Thu Ha*

HANOI,  
VIETNAM

**COLOR RESULT**  
EASY GOING

**EXISTING SHADE**  
10N

**FORMULA**  
20 ml YY@all + 20 ml SV@10 + 20 ml Pk@all

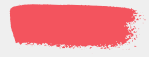

RED

*Michie Sujishi*

VAN NUYS,  
USA

**COLOR RESULT**  
SECRET RED

**EXISTING SHADE**  
7N

**FORMULA**  
15 ml KK@all + 30 ml RR@all



RED

*Linda Benoit*

WATERLIET,  
USA

**COLOR RESULT**  
HOT PEPPER

**EXISTING SHADE**  
7N

**FORMULA**  
15 ml KK@all + 15 ml RR@all + 40 ml KB@7



RED



**COLOR RESULT**  
CHERRY BOMB

**EXISTING SHADE**  
10N

**FORMULA**  
15 ml RR@all + 20 ml BK@6

—  
*Lauren Turner*

HIGH WYCOMBE,  
UK



**COLOR RESULT**  
HELL FIRE

**EXISTING SHADE**  
8N

**FORMULA**  
10 ml SB@10 + 20 ml AN@5 + 80 ml RR@all

—  
*Natalie Vasquez*

RAHWAY,  
USA



**COLOR RESULT**  
RED SIREN

**EXISTING SHADE**  
7N

**FORMULA**  
20 ml YY@all + 20 ml RR@all + 50 ml Pk@all

—  
*Kari Norrid*

OKLAHOMA CITY,  
USA



**COLOR RESULT**  
LIPSTICK

**EXISTING SHADE**  
10N

**FORMULA**  
10 ml Pk@all + 20 ml YY@all

—  
*Christa Strondl*

VIENNA,  
AUSTRIA



**COLOR RESULT**  
FIERY FALL

**EXISTING SHADE**  
6N

**FORMULA**  
15 ml KK@all + 15 ml RR@all + 15 ml Clear

—  
*Antonio Rameo*

NEW YORK,  
USA



**COLOR RESULT**  
FLORIDA SUNRISE

**EXISTING SHADE**  
6N

**FORMULA**  
5 ml Pk@all + 10 ml KB@7 + 25 ml BK@6 + 40 ml KK@all

—  
*Megan Sisler*

FLORIDA,  
USA

RED



**COLOR RESULT**  
ARIZONA SKY

**EXISTING SHADE**  
9N

**FORMULA**  
7 ml YY@all + 18 ml Pk@all + 30 ml KK@all

—  
*Arielle bello-  
Calamari*  
—  
ASBURY PARK,  
USA  
—

—  
*Maria Bovenzi*  
—  
NEW YORK,  
USA  
—

**COLOR RESULT**  
MERLOT

**EXISTING SHADE**  
6N

**FORMULA**  
10 ml BR@6 + 10 ml RR@all + 10 ml SB@10



RED

RED



**COLOR RESULT**  
COPPER RUBY

**EXISTING SHADE**  
7N

**FORMULA**  
10 ml RR@all + 10 ml KK@all + 10 ml Clear

—  
*Sadia Vangrieken*  
—  
GEETBETS,  
BELGIUM  
—

—  
*Tara Gross*  
—  
SAYVILLE,  
USA  
—

**COLOR RESULT**  
SHIRAZ

**EXISTING SHADE**  
6N

**FORMULA**  
10 ml BK@6 + 10 ml RR@all + 30 ml RV@all



RED

RED



**COLOR RESULT**  
INFINITO

**EXISTING SHADE**  
9N

**FORMULA**  
10 ml VV@all + 10 ml GK@all + 10 ml YY@all

—  
*Bruno Antonacci*  
—  
ALBA ADRIATICA,  
ITALY  
—

\_\_\_\_\_

\_\_\_\_\_

\_\_\_\_\_

\_\_\_\_\_

\_\_\_\_\_

\_\_\_\_\_

\_\_\_\_\_

RED

# VIOLET

Lovely, mystic and romantic

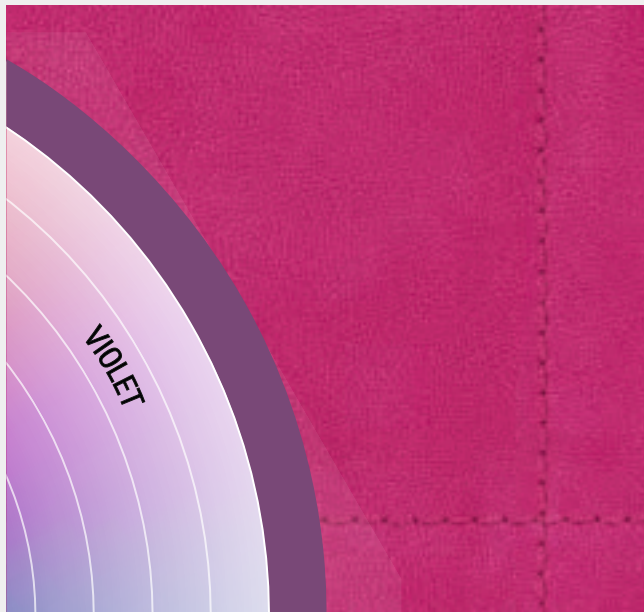
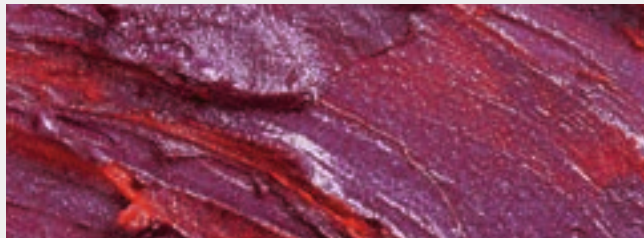

*Whitney Harris*  
NANAIMO,  
CANADA

**COLOR RESULT**  
CHARCOAL ROSE



**EXISTING SHADE**  
10N

**FORMULA**  
2 ml YY@all + 2 ml Gn@all + 2 ml AN@5 +  
2 ml Bl@all + 6 ml SV@10 + 6 ml Pk@all

VIOLET

*Antonio Chaykov*  
MOSCOW,  
RUSSIA

**COLOR RESULT**  
PINK



**EXISTING SHADE**  
6N

**FORMULA**  
30 ml NA@8 + 30 ml Pk@all

VIOLET

*Mariah Hobson*  
ANN ARBOR,  
USA

**COLOR RESULT**  
PROSE



**EXISTING SHADE**  
9N

**FORMULA**  
10 ml RV@all + 40 ml GB@9 + 10 ml Clear

VIOLET

COLOR RESULT  
SNOWFLAKE

EXISTING SHADE  
10N

FORMULA  
1 ml Pk@all + 2 ml NA@2 + 20 ml SV@10 + 20 ml AB@9

*Alexia Ingwer*  
MENTOR,  
USA

COLOR RESULT  
BLACKBERRY NIGHT

EXISTING SHADE  
9-10N

FORMULA  
10 ml VV@all + 20 ml Bl@all + 20 ml NB@5 + 20 ml Clear

*Silvia Pereira*  
LISBOA,  
PORTUGAL

COLOR RESULT  
BORDEAUX

EXISTING SHADE  
5N

FORMULA  
35 ml NB@5 + 45 ml RV@all

*Sandi Vigliotti*  
BREWERTON,  
USA

COLOR RESULT  
MISTRESS

EXISTING SHADE  
10N

FORMULA  
1 ml NA@2 + 5 ml Tq@all + 10 ml Pk@all + 40 ml SB@10

*Kelly Hallett*  
KINGSTON,  
CANADA

COLOR RESULT  
MAROON CRUSH

EXISTING SHADE  
9N

FORMULA  
1 ml NA@2 + 1 ml Tq@all + 20 ml RV@all

*Jordi Schonwetter*  
LANGLEY,  
CANADA

COLOR RESULT  
VIOLET FEMME

EXISTING SHADE  
7N-9N

FORMULA  
3 ml VV@all + 10 ml AB@6 + 40 ml NA@8

*Ingrid Dedman*  
TREVALLYN,  
AUSTRALIA



**COLOR RESULT**  
REAL PURPLE

**EXISTING SHADE**  
9N

**FORMULA**  
4 ml VV@all + 10 ml Tq@all + 25 ml Pk@all

—  
*Dawn Dunham*  
—  
FAIRBANKS,  
USA

—  
*Igor Araujo*  
—  
WILTON MANORS,  
USA

**COLOR RESULT**  
BUBBLE GUM PASTEL

**EXISTING SHADE**  
10N

**FORMULA**  
1 ml Bl@all + 3 ml Pk@all + 50 ml Clear



**COLOR RESULT**  
BREAKING DOWN

**EXISTING SHADE**  
10BS

**FORMULA**  
5 ml RR@all + 10 ml VV@all + 80 ml NA@8

—  
*stefanie  
Palprader*  
—  
MERANO,  
ITALY

—  
*Alina Shaller*  
—  
BEVERLY HILLS,  
USA

**COLOR RESULT**  
DEEP GRAPE

**EXISTING SHADE**  
6N

**FORMULA**  
1 ml NA@2 + 3 ml RR@all + 4 ml Tq@all + 20 ml Clear



**COLOR RESULT**  
BOURGOGNE

**EXISTING SHADE**  
6N

**FORMULA**  
2 ml NA@2 + 20 ml VV@all + 30 ml BR@6

—  
*Odete Dasilva*  
—  
WESTPORT,  
USA

—  
*Jamie Dennis*  
—  
BARRIE,  
CANADA

**COLOR RESULT**  
VIVID BLURPLE

**EXISTING SHADE**  
9N

**FORMULA**  
4 ml NA@2 + 11 ml Pk@all + 13 ml Tq@all + 70 ml AB@9





**COLOR RESULT**  
MUSHROOM

**EXISTING SHADE**  
9N

**FORMULA**  
5 ml SB@10 + 20 ml AB@9

—  
*Linda Perrette*

WAYNE,  
USA

—



**COLOR RESULT**  
METALLIC GRAPE

**EXISTING SHADE**  
9N

**FORMULA**  
30 ml Tq@all + 50 ml Pk@all + 60 ml AB@9

—  
*Karly Menzies*

NANAIMO,  
CANADA

—



**COLOR RESULT**  
VIOLET STORM

**EXISTING SHADE**  
10N

**FORMULA**  
10 ml SV@10 + 10 ml AB@9 + 10 ml BI@all + 20 ml VV@all

—  
*Kris Williams*

TEXAS,  
USA

—



**COLOR RESULT**  
PURPLE DREAM

**EXISTING SHADE**  
10N

**FORMULA**  
10 ml Pk@all + 20 ml Tq@all

—  
*Donna Vandette*

ONTARIO,  
CANADA

—



**COLOR RESULT**  
LILLA OPARO

**EXISTING SHADE**  
white

**FORMULA**  
1 ml Pk@all + 1 ml VV@all + 1 ml RR@all + 10 ml Clear

—  
*Angela*

MODENA,  
ITALY

—



**COLOR RESULT**  
ROYAL PURPLE

**EXISTING SHADE**  
10N

**FORMULA**  
5 ml VV@all + 5 ml Tq@all + 20 ml SV@10

—  
*Brett Wares*

NEW YORK,  
USA

—



VIOLET



**COLOR RESULT**  
PLUM PERFECT

**EXISTING SHADE**  
9N

**FORMULA**  
10 ml YY@all + 10 ml Pk@all + 10 ml RV@all + 10 ml Clear

—  
*Mikada Meutin*

LONDON,  
UK

VIOLET



**COLOR RESULT**  
BERRY BURST

**EXISTING SHADE**  
9N

**FORMULA**  
10 ml RV@all + 10 ml RR@all + 10 Pk@all

—  
*Itzia Paola Rojas*  
*Regalado*

ZAPOCAN JALISCO,  
MEXICO

VIOLET

\_\_\_\_\_

\_\_\_\_\_

\_\_\_\_\_

\_\_\_\_\_

\_\_\_\_\_

\_\_\_\_\_

\_\_\_\_\_

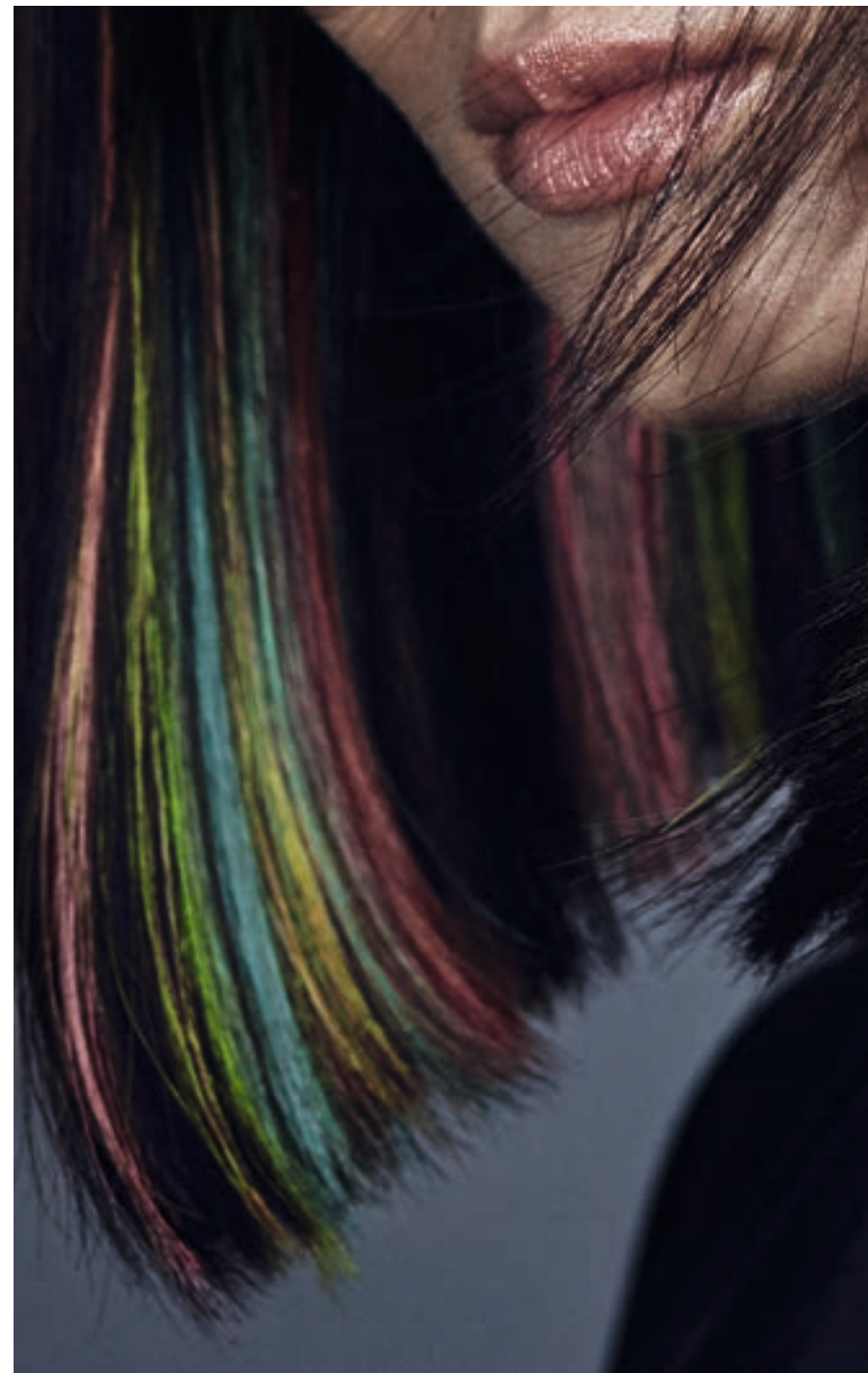

# BLUE

Intense, individual and exciting

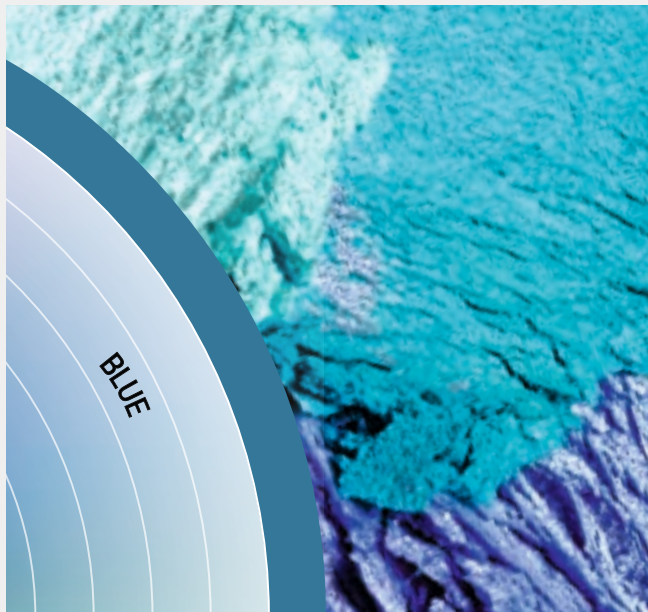

*Justin Javier*  
NGEE ANN CITY,  
REPUBLIC OF SINGAPORE

**COLOR RESULT**  
SKY BLUE



**EXISTING SHADE**  
8N-10N

**FORMULA**  
5 ml Bl@all + 35 ml Tq@all + 40 ml Clear

BLUE

*Melissa Simpson*  
MEMPHIS,  
USA

**COLOR RESULT**  
BLUE JEANS



**EXISTING SHADE**  
10N

**FORMULA**  
5 ml NA@2 + 5 ml Bl@all + 30 ml SB@10

BLUE

*Natasha Tulk*  
ST. JOHN'S,  
CANADA

**COLOR RESULT**  
MIDNIGHT NAVY



**EXISTING SHADE**  
5N

**FORMULA**  
10 ml NA@2 + 20 ml Bl@all + 20 ml Tq@all

BLUE

BLUE



**COLOR RESULT**  
FANTASY WINTER

**EXISTING SHADE**  
9N

**FORMULA**  
1 ml NA@2 + 1 ml VV@all + 3 ml Bl@all + 10 ml SV@10

Francis Kok  
COEVORDEN,  
NETHERLANDS

BLUE



**COLOR RESULT**  
PEGASUS

**EXISTING SHADE**  
10N

**FORMULA**  
2 ml Bl@all + 2 ml Gn@all + 3 ml Tq@all + 60 ml Clear

Kerry Killian  
LOS ANGELES,  
USA

BLUE



**COLOR RESULT**  
NAVY

**EXISTING SHADE**  
10N

**FORMULA**  
10 ml Bl@all + 30 ml Tq@all

Inga Gedoviusa  
RIGA,  
LATVIA

BLUE



**COLOR RESULT**  
DARK SKIES

**EXISTING SHADE**  
9N

**FORMULA**  
5 ml AB@6 + 15 ml Pk@all + 50 ml Tq@all

Matthew Kruger  
MENTOR,  
USA

BLUE



**COLOR RESULT**  
TWILIGHT NIGHT

**EXISTING SHADE**  
8N

**FORMULA**  
5 ml AN@5 + 5 ml VV@all + 15 ml Tq@all + 50 ml AB@9

Heather  
Slaybaugh  
MADISON,  
USA

BLUE



**COLOR RESULT**  
CONCRETE BLONDE

**EXISTING SHADE**  
9N

**FORMULA**  
1 ml NA@2 + 1 ml AN@5 + 20 ml AB@9 + 20 ml NA@8

Nick Moore-Perez  
ROYAL OAK,  
USA

**COLOR RESULT**  
GREYER NOVA

**EXISTING SHADE**  
6N

**FORMULA**  
5 ml Bl@all + 20 ml NA@8

*Veronica Arias*

ELIZABETH,  
USA

*Elisabete Guerreiro*

VILAMOURA,  
PORTUGAL

**COLOR RESULT**  
DUCK EGG

**EXISTING SHADE**  
9N

**FORMULA**  
6 ml NA@8 + 8 ml SV@10 + 9 ml Bl@all

**COLOR RESULT**  
STORM

**EXISTING SHADE**  
9N

**FORMULA**  
5 ml AB@6 + 5 ml NA@8 + 40 ml SV@10

*Nelly  
Shaydullina*

MOSCOW,  
RUSSIA

*Michelle Pargee*

VANCOUVER,  
CANADA

**COLOR RESULT**  
NORTHERN NIGHT SKY

**EXISTING SHADE**  
9NA

**FORMULA**  
2 ml Pk@all + 2 ml Tq@all + 3 ml NA@2 + 10 ml SB@10

**COLOR RESULT**  
SKY DREAM

**EXISTING SHADE**  
10N

**FORMULA**  
5 ml SB@10 + 5 ml Tq@all + 30 ml Clear

*Kaylie Wright*

MEMPHIS,  
USA

*Franceen Medina*

MESA,  
USA

**COLOR RESULT**  
SMOKEY SUNSET

**EXISTING SHADE**  
10N

**FORMULA**  
1 ml NA@2 + 5 ml Bl@all + 5 ml SB@10

**COLOR RESULT**  
DEEP OCEAN BLUE

**EXISTING SHADE**  
10N

**FORMULA**  
10 ml Tq@all + 10 ml Pk@all + 10 ml YY@all

*Kristie Thornton*

NEW YORK,  
USA



**COLOR RESULT**  
ROYAL BLUE

**EXISTING SHADE**  
5N

**FORMULA**  
30 ml VV@all + 30 ml Tq@all

*Sofia Perez*

CRANFORD,  
USA



**COLOR RESULT**  
CARTA DA ZUCCHERO

**EXISTING SHADE**  
10N

**FORMULA**  
10 ml Pk@all + 20 ml Tq@all + 20 ml Gn@all + 40 ml NA@8

*Carolina Capelli*

BERGAMO,  
ITALY



**COLOR RESULT**  
STEELO

**EXISTING SHADE**  
10N

**FORMULA**  
20 ml SV@10 + 20 ml AN@5

*Bianca Garcia*

USA



**COLOR RESULT**  
MERMAID

**EXISTING SHADE**  
9N

**FORMULA**  
1 ml Gn@all + 2 ml Tq@all + 5 ml Bl@all + 2 ml Clear

*Maria Rivera*

ST. AUGUSTINE,  
USA



**COLOR RESULT**  
LAKE

**EXISTING SHADE**  
9N

**FORMULA**  
1 ml VV@all + 2 ml Tq@all + 2 ml Bl@all + 30 ml SV@10

*Velette Huang*

TAIPEI CITY,  
TAIWAN

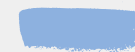

# GREEN

Unique, eye-catching and fancy



Manuel  
Hechenberger  
INNSBRUCK,  
AUSTRIA

COLOR RESULT  
SPRINGGREEN

EXISTING SHADE  
10N

FORMULA  
1 ml Tq@all + 30 ml YY@all



GREEN

Christine Perez  
CRANFORD,  
USA

COLOR RESULT  
PINE

EXISTING SHADE  
10N

FORMULA  
5 ml YY@all + 10 ml BG@7 + 20 ml Gn@all



GREEN

Brianna Ogden  
SAYVILLE,  
USA

COLOR RESULT  
SIREN OF THE SEA

EXISTING SHADE  
5N

FORMULA  
10 ml AN@5 + 10 ml Bl@all + 10 ml Tq@all + 10 ml Gn@all



GREEN



**COLOR RESULT**  
SEA KWEEN

**EXISTING SHADE**  
10N

**FORMULA**  
15 ml Gn@all + 30 ml Tq@all

*Alex Pardoe*  
MIAMI BEACH,  
USA



**COLOR RESULT**  
SERPENTINE

**EXISTING SHADE**  
7N

**FORMULA**  
7 ml NA@2 + 15 ml AB@6 + 20 ml Tq@all + 20 ml Gn@all

*Austin Brown*  
PLEASANTON,  
USA



**COLOR RESULT**  
KEYLIME PIE

**EXISTING SHADE**  
10N

**FORMULA**  
4 ml GN@all + 35 ml YY@all

*Dawn Dunham*  
FAIRBANKS,  
USA



**COLOR RESULT**  
AUGUST

**EXISTING SHADE**  
9N

**FORMULA**  
2 ml Bl@all + 2 ml Gn@all + 5 ml YY@all  
+ 10 ml KB@7 + 20 ml SV@10

*Jonathan Jaconello*  
TORONTO,  
CANADA



**COLOR RESULT**  
TE QUIERO VERDE

**EXISTING SHADE**  
10N

**FORMULA**  
6 ml Gn@all + 15 ml YY@all + 15 ml Bl@all

*Irasema De Leon*  
MONTERREY,  
MEXICO



**COLOR RESULT**  
BALAYAGE BROWN

**EXISTING SHADE**  
5-9N

**FORMULA**  
20 ml BM@6 + 20 ml AB@6 + 40 ml BG@6

*Miguel Barros*  
PONTE DE BARCA,  
PORTUGAL

COLOR RESULT  
FRENCH BEIGE

EXISTING SHADE  
8-10N

FORMULA  
20 ml NA@8 + 30 ml BG@7 + 50 ml AB@9

—  
*Miguel Barros*  
—  
PONTE DE BARCA,  
PORTUGAL  
—

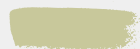

COLOR RESULT  
TEXTMARKER GREEN

EXISTING SHADE  
10N

FORMULA  
1 ml Gn@all + 2 ml YY@all + 15 ml Clear

—  
*Uwe Odenwald*  
—  
WIESBADEN,  
GERMANY  
—

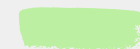

COLOR RESULT  
MELON RUSH

EXISTING SHADE  
10N

FORMULA  
15 ml Gn@all + 40 ml YY@all

—  
*Leah Rush*  
—  
MENTOR,  
USA  
—



COLOR RESULT  
ACID GREEN

EXISTING SHADE  
10N

FORMULA  
1 ml Gn@all + 3 ml BM@6 + 5 ml YY@all + 20 ml GB@9

—  
*Michelle Pargee*  
—  
VANCOUVER,  
CANADA  
—



COLOR RESULT  
GRASS HOPPER

EXISTING SHADE  
6N

FORMULA  
6 ml Tq@all + 25 ml YY@all + 50 ml SV@10

—  
*Carlo Florio*  
—  
GARFIELD,  
USA  
—



COLOR RESULT  
EMERALD FIRE

EXISTING SHADE  
9N

FORMULA  
5 ml Bl@all + 10 ml Gn@all + 50 ml Clear

—  
*Stan Lai*  
—  
TAICHUNG CITY,  
TAIWAN  
—







**COLOR RESULT**  
CILANTRO

**EXISTING SHADE**  
10N

**FORMULA**  
10 ml Gn@all + 50 ml YY@all + 10 ml Clear

*Christine Nelson*

WORCESTER,  
USA



**COLOR RESULT**  
GREEN HAIRPLAY

**EXISTING SHADE**  
9N

**FORMULA**  
10 ml AB@9 + 10 ml GN@all + 10 ml NA@8 + 40 ml YY@all

*Alex Verdoliva*

TRINO,  
ITALY



**COLOR RESULT**  
AURORA BOREALE

**EXISTING SHADE**  
10N

**FORMULA**  
1 ml NA@2 + 1 ml YY@all + 2 ml Tq@all + 100 ml Clear

*Natasa Tomut*

STARANZANO,  
ITALY



**COLOR RESULT**  
BREEZER

**EXISTING SHADE**  
9N

**FORMULA**  
1 ml YY@all + 5 ml GB@9 + 5 ml AB@9 + 10 ml Tq@all

*Mario Drazi*

ROME,  
ITALY



**COLOR RESULT**  
COOL JADE

**EXISTING SHADE**  
9N

**FORMULA**  
10 ml NA@8 + 10 ml Tq@all + 10 ml Bl@all

*Lise Gauthier*

SUDBURY,  
CANADA

\_\_\_\_\_

\_\_\_\_\_

\_\_\_\_\_

\_\_\_\_\_

\_\_\_\_\_

\_\_\_\_\_

# ELUMEN – HIGH PERFORMANCE, OXIDANT-FREE HAIR COLOR



## UNLIMITED CREATIVE POSSIBILITIES



Explore the full portfolio and discover endless possibilities. | [goldwell.com](https://www.goldwell.com)



Goldwell is part of Kao Salon Division.

**kao**  
SALON DIVISION

Enriching the lives of stylists, salon owners and their clients through trusted partnership, salon business growth and our salon exclusive portfolio of advanced services, innovative products and inspiring education.