

Simpsons Theme

Violoncello 1

Violoncello 2

Violoncello 3

Violoncello 4

6

Vc.

Vc.

Vc.

Vc.

10

Vc.

Vc.

Vc.

Vc.

14

Vc.

Vc.

Vc.

Vc.

18

Vc.

Vc.

Vc.

Vc.

22

Vc.

Vc.

Vc.

Vc.

26

Vc.

Vc.

Vc.

Vc.

30

Vc.

Vc.

Vc.

Vc.

34

Vc.

Vc.

Vc.

Vc.

38

Vc.

Vc.

Vc.

Vc.

42

Vc.

Vc.

Vc.

Vc.

46

Vc.

Vc.

Vc.

Vc.

50 \flat

Vc.

Vc.

Vc.

Vc.

Violoncello 1

Simpsons Theme

2

Violoncello 1

48

51

Violoncello 2

Simpsons Theme

7

13

18

23

3

30

35

39

45

Violoncello 3

Simpsons Theme

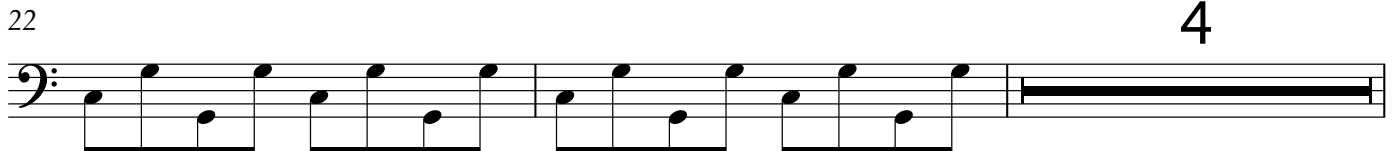
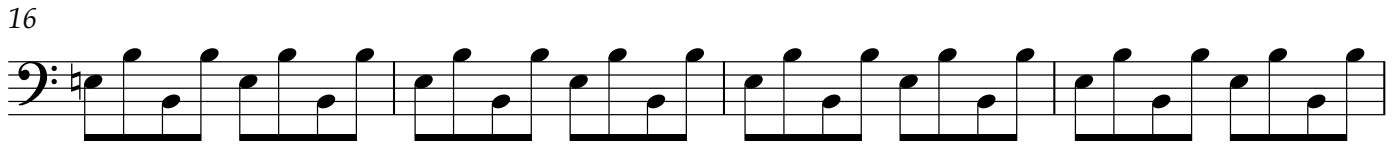

28

32

37

42

46

50

Violoncello 4

Simpsons Theme

2

Violoncello 4

51

