THERMOSTATIC SHOWER Series
INSTALLATION GUIDE

A2

CONTENT

Installation Condition 1

Product photo 2

Product List 3-5

Shower head installation 6

Handheld shower head installation 6

Massage shower installation 6

Shower arm installation 6

3 way luxury thermostatic valve installation 7

4 way luxury thermostatic valve installation 8

Digital valve installation 9-10

Install the hand show holder 11

Care and maintenance 12

Installation Condition

1.Refer to the《Standard Part List》when unpacking , check all parts available .

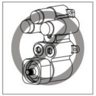

2.Do not disassemble mixer body by yourself.

3.Connect inlet hoses to supply valves.

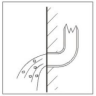

4.Make sure inlet pipes and supply valves have been installed and cleaned, also ensure no impurities in pipeline.

5.After installation , check all joints for leakages.

6.Suggest don't fit the faucet in the severely corrosive environments.

Product photo

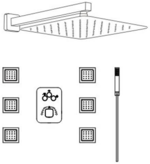

Wall mounted luxury thermostatic shower set **3 Page**

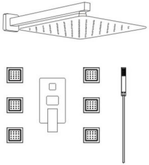

Wall mounted luxury digital display shower set **3 Page**

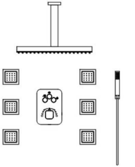

Ceiling mounted luxury thermostatic shower set **5 Page**

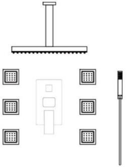

Ceiling mounted luxury digital display shower set **5 Page**

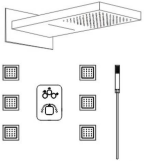

Four function luxury thermostatic shower set **4 Page**

Product List

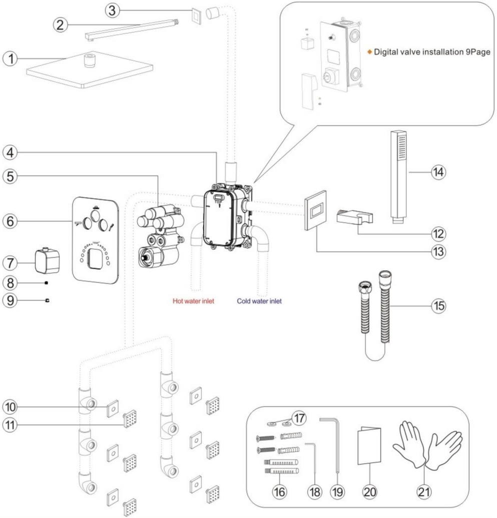
1
2
3
◆ Digital valve installation 9Page
4
5
6
7
8
9
14
12
13
Hot water inlet
Cold water inlet
15
10
11
17
16
18
19
20
21

No.	Part name	Qty	No.	Part name	Qty
1	Shower head	1	11	Massage shower	6
2	Shower arm	1	12	Holder cup	1
3	Shower arm cup	1	13	Hand show holder	1
4	Embedded box	1	14	Shower hand	1
5	Shower valve	1	15	Shower hose	1
6	Panel	1	16	Screw	2
7	Handle	1	17	Valve gasket spare parts	2
8	Valve screw	1	18	Wrench	1
9	Handle cup	1	19	Wrench	1
10	Massage shower cup	6	20	Instruction manual	1
			21	Gloves	1

Product List

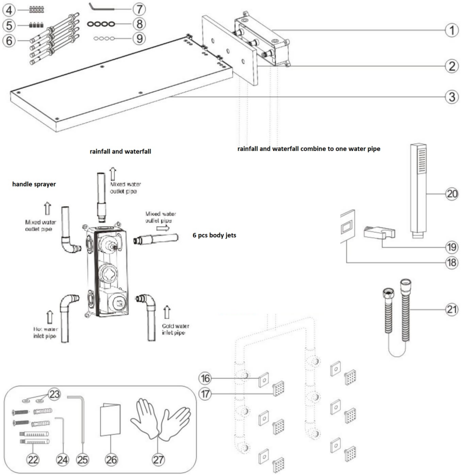
4
5
6
7
8
9
1
2
3
rainfall and waterfall
rainfall and waterfall combine to one water pipe
handle sprayer
Mixed water outlet pipe
Mixed water outlet pipe
Mixed water outlet pipe
6 pcs body jets
Hot water inlet pipe
Cold water inlet pipe
20
19
18
21
16
17
23
22
24
25
26
27

No.	Part name	Qty	No.	Part name	Qty
1	Shower box	1	15	Handle cup	1
2	Panel	1	16	Massage shower cup	6
3	Shower head	1	17	Massage shower	6
4	Shower rubber spare parts	4	18	Holder cup	1
5	Shower head screw spare parts	4	19	Hand show holder	1
6	Expansion screws	4	20	Shower hand	1
7	Wrench	1	21	Shower hose	1
8	Shower gasket spare parts	4	22	Screw	2
9	Shower rubber ring spare parts	4	23	Valve gasket spare parts	2
10	Embedded box	1	24	Wrench	1
11	Shower valve	1	25	Wrench	1
12	Panel	1	26	Instruction manual	1
13	Handle	1	27	Gloves	1
14	Handle screw	1			

Product List

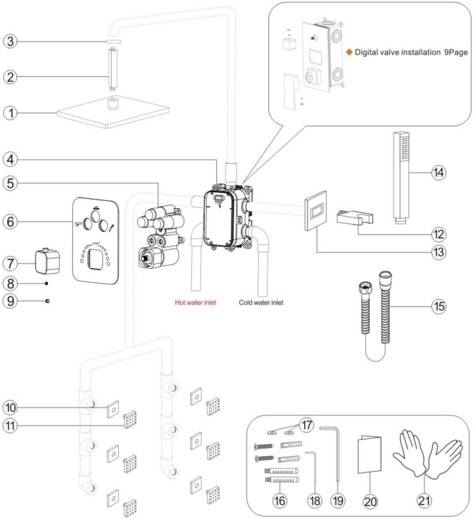
③
②
①
④
⑤
⑥
⑦
⑧
⑨
◆ Digital valve installation 9Page
⑭
⑫
⑬
Hot water inlet
Cold water inlet
⑮
⑩
⑪
⑰
⑯
⑱
⑲
⑳
㉑

No.	Part name	Qty	No.	Part name	Qty
1	Shower box	1	11	Massage shower	6
2	Shower arm	1	12	Holder cup	1
3	Shower arm cup	1	13	Hand show holder	1
4	Embedded box	1	14	Shower hand	1
5	Shower valve	1	15	Shower hose	1
6	Panel	1	16	Screw	2
7	Handle	1	17	Valve gasket spare parts	2
8	Valve screw	1	18	Wrench	1
9	Handle cup	1	19	Wrench	1
10	Massage shower cup	6	20	Instruction manual	1
			21	Gloves	1

◆ Installation of shower head

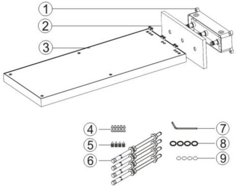

Fix the shower box ① on the wall with screws⑥, then install the panel②, and then align and press the shower nozzle ③with the joint of shower box①, and finally install screws⑤.

◆ Installation of massage shower

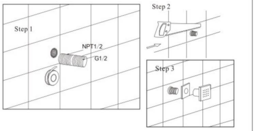
Step 1
NPT1/2
G1/2
Step 2
Step 3

Step 1.Wrap the threaded pipe of NPT1/2 with Teflon tape and screw it into the wall.
Step2.Cut off excess part with a saw.
Step3.Put on the decoration cap, then screw the massage shower in.

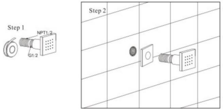
Step 1
NPT1/2
G1/2
Step 2

◆ Installation of rain shower head

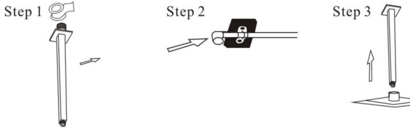
Step 1
Step 2
Step 3

Step1.Wrap the Teflon tape on the thread.
Step2.Rotate the ceiling arm to the pipe Clockwise.

Step3. Connect the rain shower head to the arm.

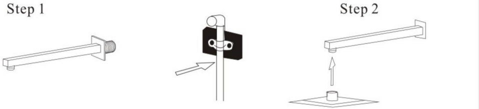
Step 1
Step 2

Step1.Screw the thread into the water pipe inside the wall.
Screw the main body into the thread.
Step2. Connect the rain shower head to the arm.

Step2.The rain shower head connects to the arm.

◆ 3 way valve installation

unit: mm

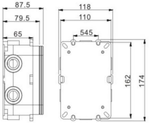
87.5
79.5
65
118
110
545
162
174

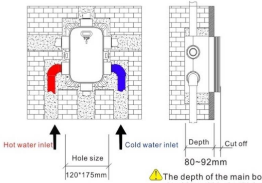
TOP
Hot water inlet
Cold water inlet
Hole size
120*175mm
Depth
Cut off
80~92mm

⚠ The depth of the main body should be within the thickness range of the wall brick

According to the basic size of the embedded box, use a special tool to open a main hole on the solid wall. As shown in the diagram , the depth of the main body should be within the thickness range of the wall brick

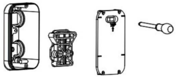

As shown in the diagram, install the cover with the level meter, make sure the cover is horizontal.

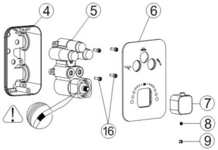

Take off the plastic cover of the embedded box④ with a screw driver, fix the shower valve⑤ on the embedded box④ with screw⑯ , install the panel⑥ and handle⑦ , install the valve screw⑧ into the handle, and finally install the handle cap⑨ .

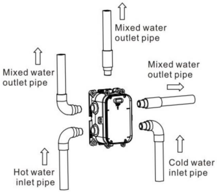
Mixed water outlet pipe
Mixed water outlet pipe
Mixed water outlet pipe
Hot water inlet pipe
Cold water inlet pipe

As shown in the diagram, the inlet and outlet pipes are embedded. Pay attention to the correct installation direction of the embedded box. Make sure the panel upward and install the embedded box vertically. The lower left outlet is connected to the hot water pipe, the upper left outlet is connected to the top spray pipe, and the upper right outlet is connected to the handheld hose.

⚠ Notice: Do not disassemble this product without professional guidance. Pictures are for reference only. All spare parts are subject to the actual product. If cold water or hot water is about 5 times, the valve doesn’t work normally, or only have cold water or hot water coming out.

◆ 4 way valve installation

unit: mm

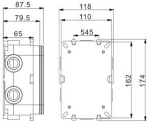
87.5
79.5
65
118
110
545
162
174

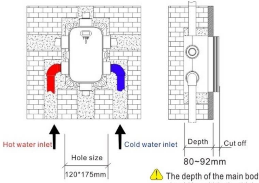
TOP
Hot water inlet
Cold water inlet
Hole size
120*175mm
Depth
Cut off
80~92mm

⚠ The depth of the main body should be within the thickness range of the wall brick

According to the basic size of the embedded box, use a special tool to open a main hole on the solid wall. As shown in the diagram , the depth of the main body should be within the thickness range of the wall brick

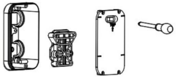

As shown in the diagram, install the cover with the level meter, make sure the cover is horizontal.

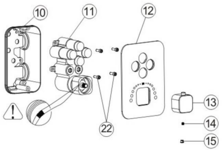

Take off the plastic cover of the embedded box ⑩ with a screw driver, fix the shower valve ⑪ on the embedded box ⑩ with screw㉒, install the panel ⑫ and handle ⑬ , install the valve screw⑭ into the handle, and finally install the handle cap⑮ .

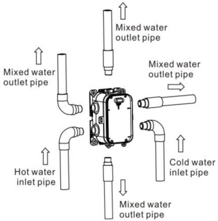
Mixed water outlet pipe
Mixed water outlet pipe
Mixed water outlet pipe
Hot water inlet pipe
Cold water inlet pipe
Mixed water outlet pipe

As shown in the diagram, the inlet and outlet pipes are embedded. Pay attention to the correct installation direction of the embedded box. Make sure the panel upward and install the embedded box vertically. The lower left outlet is connected to the hot water pipe, the upper left outlet is connected to the top spray pipe, and the upper right outlet is connected to the handheld hose.

⚠ Notice: Do not disassemble this product without professional guidance. Pictures are for reference only. All spare parts are subject to the actual product. If cold water or hot water is about 5 times, the valve doesn’t work normally, or only have cold water or hot water coming out.

◆ Digital display main body installation instructio

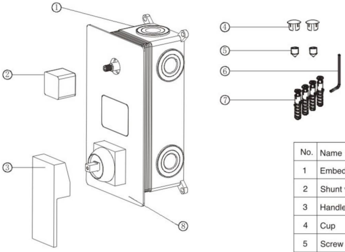

No.	Name	Qty
1	Embedded valve box	1
2	Shunt valve	1
3	Handle	1
4	Cup	2
5	Screw	2
6	Wrench	1
7	Valve box Screw	4
8	Panel	1

unit:mm

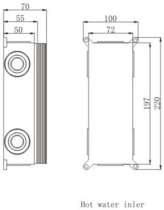
70
55
50
100
72
197
220
Hot water inler

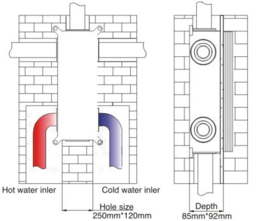
Hot water inler
Cold water inler
Hole size
250mm*120mm
Depth
85mm*92mm

The depth of main body should be in the thickness range of wall tile

According to the basic size of the embedded box, use a special tool to drill the main hole on the solid wall.As shown in the figure, consideration should be given to the depth of the wall and the bottom base after final treatment.Take out the the spirit level to install the embedded box and test whether the installation is parallel.

◆ Digital display main body installation instructio

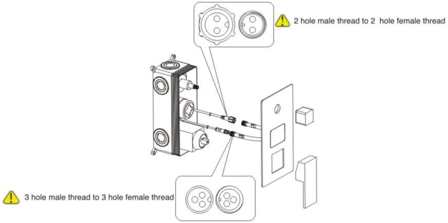
2 hole male thread to 2 hole female thread
3 hole male thread to 3 hole female thread

Carefully take out panel ⑧ from body ① and unplug the display cable. Don't scratch the panel and place it carefully.As shown in the figure. ① the embedded box,fix on the wall with ① screws, hole size (250mm*120mm),Depth (850mm*920mm), and then connect the two wires of the digital display.Attention:2 hole male thread to 2 hole female thread, 3 hole male thread to 3 hole female thread, the direction should be correct, otherwise it will cause motor damage and do not display and then install panel ⑧. Next install the ① shunting valve, tighten it with ① screws, and install ① water distribution caps. Finally install the ① handle, tighten it with ① screws, and install ① water divertor cover.

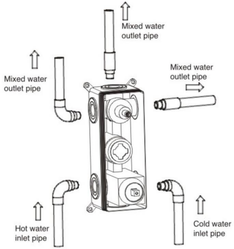
Mixed water outlet pipe
Mixed water outlet pipe
Mixed water outlet pipe
Hot water inlet pipe
Cold water inlet pipe

As shown in the figure, the inlet and outlet pipes are embedded. Pay attention to the correct installation direction of the embedded box. Be sure to mark the top of the baffle upward and the vertical direction of the embedded box. The lower left connector is connected to the hot water pipe, the upper left connector is connected to the top nozzle, and the upper right connector is connected to the hand pipe.

⚠ Attention! Do not disassemble the product without professional guidance. Pictures are for reference only.All spare parts are subject to the actual product. When the water pressure is lower than 2bar and greater than 6bar, the digital display may not work

◆ Install the hand show holder

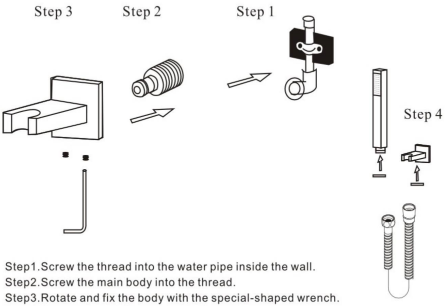
Step 3
Step 2
Step 1
Step 4

Step1.Screw the thread into the water pipe inside the wall.
Step2.Screw the main body into the thread.
Step3.Rotate and fix the body with the special-shaped wrench.
Step4.Connect hand shower and the hose.

Care and Maintenance

In order to keep the mixer surface bright , please clean the mixer regularly.

Rinse faucet with clean water and wipe with soft cotton cloth.

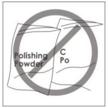
Polishing Powder
C Po

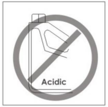

Avoid suing cleaning powder , harsh cleaning chemicals, brushes,and cloth with coarse surface to prevent scratching and corrosion.

Do not use acid cleaner to clean the faucet as it may cause surface corrosion of the faucet. If the faucet comes into contact with harmful acid substances, please rinse it with water immediately.

If a large-scale clean-up is necessary, follow these procedures:

1:Use clean water and soft cloth to remove dirt on the surface as much as possible.

2:Use one of the following cleaners to remove dirt on the surface

Mild liquid cleaner.

Colorless glass cleaner, powder cleaner which does not have abrasive function and can be dissolved completely.

Polish liquid which does not abrasive function.

3:After cleaning, remove the cleansing agent with clean water completely and wipe with soft cotton cloth.