

CYTOPLAST[®]

REGENERATIVE MATERIALS

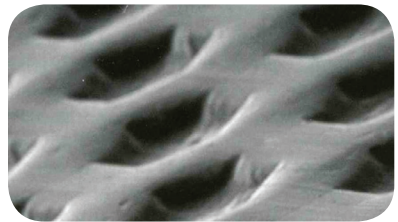
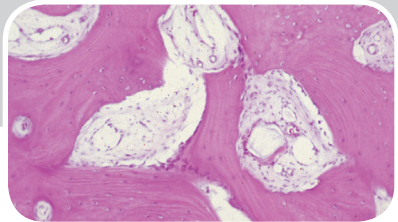
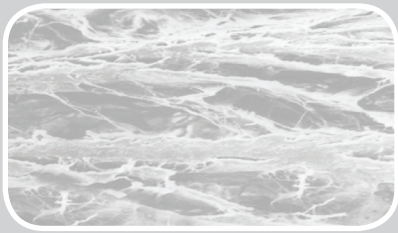

Smarter thinking. Simpler design.[™]

RESORBABLE MEMBRANES

- Highly purified Type 1 bovine achilles tendon ensures patient safety
- Resorption profile of 26-38 weeks
- Unique fiber orientation that increases tensile strength
- Suture and tack friendly
- Prevents epithelial down growth because of cell occlusive characteristics
- User friendly texture to allow for easy draping over the defect

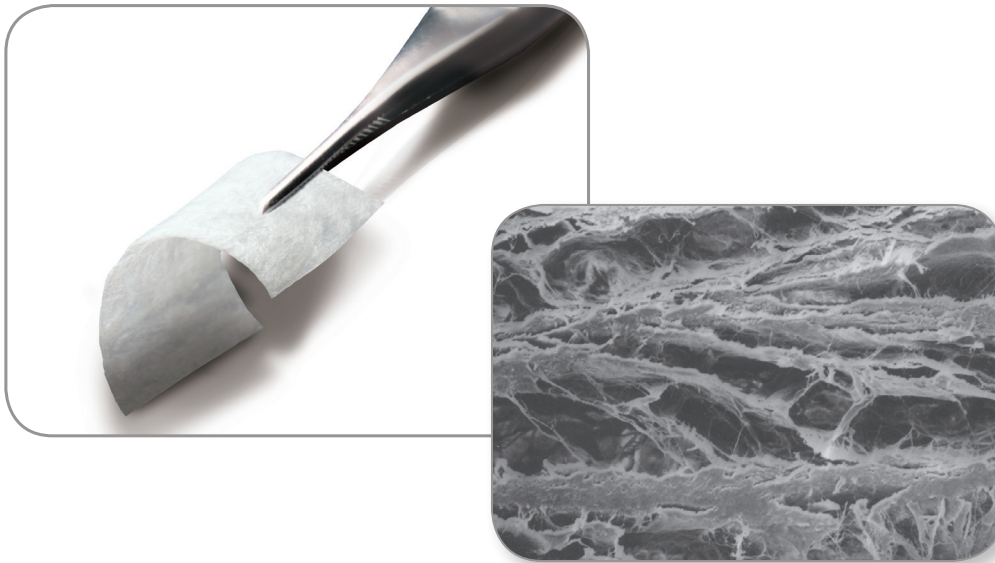

Multi-layer construction allows tissue integration into outer layer, while preventing direct passage of bacteria and epithelial cells.

Cytoplast® RTM Collagen

Type I bovine collagen

15 x 20mm, 2/box

RTM1520



Type I bovine collagen

20 x 30mm, 2/box

RTM2030



Type I bovine collagen

30 x 40mm, 2/box

RTM3040



NON-RESORBABLE MEMBRANES

- Non-resorbable 100% dense (non-expanded) PTFE membrane creates a soft tissue barrier as long as needed
- Soft tissue attaches to the membrane while no soft tissue can grow through the membrane
- Hexagonal dimples increase the surface area for membrane stabilization
- Pore size of less than 0.3µm makes the membrane impervious to bacteria
- Primary closure is not required which results in less surgical time, preservation of soft tissue architecture and keratinized mucosa

GBR

| | | | | |
|---------|------------------|----------------|--|---|
| GBR-200 | 25 x 30mm, 4/box | GBR2530 |  | High density PTFE membrane, designed to withstand exposure. |
|---------|------------------|----------------|--|---|

Textured

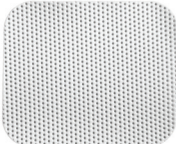
| | | | | |
|-----------------|-------------------|----------------|--|--|
| TXT-200 Singles | 12 x 24mm, 10/box | TXT1224 |  | Micro-textured, high density PTFE membrane in a size ideal for single sites. |
| TXT-200 | 25 x 30mm, 4/box | TXT2530 |  | Micro-textured, high density PTFE membrane ideal for large defects. |

Titanium Reinforced

| | | | | |
|--|---|--|--|--|
| Ti-150 Anterior Narrow Ti-250 Anterior Narrow | 12 x 24mm, 2/box 12 x 24 mm, 2/box | Ti150ANL-2 Ti250ANL-2 |  | Ideal for narrow single-tooth extraction sites, especially where one or more bony walls are missing. |
| Ti-150 Anterior Single Ti-250 Anterior Single | 14 x 24mm, 2/box 14 x 24 mm, 2/box | Ti150AS-2 Ti250AS-2 |  | Ideal size and shape for single-tooth extraction sites, especially where one or more bony walls are missing. |
| Ti-150 Buccal Ti-250 Buccal | 17 x 25mm, 2/box 17 x 25mm, 2/box | Ti150BL-2 Ti250BL-2 |  | Designed for large buccal defects. |
| Ti-150 Posterior Single Ti-150 Posterior Single, T2 Ti-250 Posterior Single Ti-250 Posterior Single, T2 | 20 x 25mm, 2/box 25 x 36mm, 2/box 20 x 25mm, 2/box 25 x 36mm, 2/box | Ti150PS-2 Ti150PST-2 Ti250PS-2 Ti250PST-2 |  | Designed for grafting posterior extraction sites and limited ridge augmentation. |
| Ti-150 Posterior Large Ti-150 Posterior Large, T2 Ti-250 Posterior Large Ti-250 Posterior Large, T2 | 25 x 30mm, 2/box 30 x 41mm, 2/box 25 x 30 mm, 2/box 30 x 41mm, 2/box | Ti150PL-2 Ti150PLT-2 Ti250PL-2 Ti250PLT-2 |  | Designed for grafting large bony defects, including ridge augmentation. |
| Ti-250 Extra Large | 30 x 40mm, 2/box | Ti250XL-2 |  | Designed for very large bony defects, especially ridge augmentation. |

PTFE SUTURES

- 100% medical grade PTFE that is biologically inert
- Monofilament design prevents bacteria wicking
- Soft texture for patient comfort
- Reduced “package memory” for excellent handling and knot security

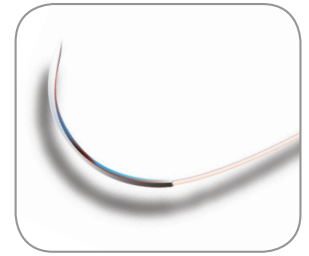

| | | | |
|-----------------|----------------------|---------------|--------------------|
| CS-0418 | C-6 Needle, USP 2-0 | 19 mm, 12/box | CS0418 |
| CS-0518 | C-22 Needle, USP 3-0 | 16 mm, 12/box | CS0518 |
| CS-051819 | C-6 Needle, USP 3-0 | 19 mm, 12/box | CS051819 |
| CS-0618 RC | C-22 Needle, USP 4-0 | 16 mm, 12/box | CS0618RC |
| CS-0618 Perio | T-22 Needle, USP 4-0 | 13 mm, 12/box | CS0618PERIO |
| CS-0618 Premium | C-3 Needle, USP 4-0 | 13 mm, 12/box | CS0618PREM |



GLYCOLON™ SUTURES

- PGA-PCL copolymer (polyglycolic acid and polycaprolactone)
- Monofilament construction prevents bacterial wicking into surgical sites
- Maintains 50% tensile strength for 11-13 days (inVivo date on file)

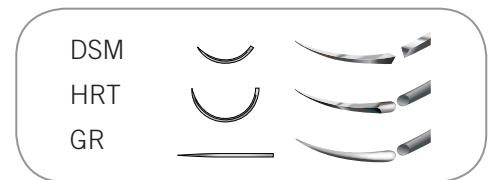

| | | | |
|-------------|----------------------------|---------------|----------------|
| Violet TP18 | HRT, USP 4-0 | 18 mm, 12/box | OD01101 |
| Violet RC16 | DSM, USP 4-0 | 16 mm, 12/box | OD01201 |
| Violet RC18 | DSM, USP 4-0 | 18 mm, 12/box | OD01203 |
| Violet RC13 | DSM, Black Needle, USP 5-0 | 13 mm, 12/box | OD01210 |
| Violet RC16 | DSM, Black Needle, USP 5-0 | 16 mm, 12/box | OD01211 |
| Violet RC18 | DSM, Black Needle, USP 5-0 | 18 mm, 12/box | OD01212 |
| Violet GR22 | GR, Black Needle, USP 5-0 | 22 mm, 12/box | OD01300 |
| Violet TP16 | HRT, USP 5-0 | 16 mm, 12/box | OD01100 |
| Undyed RC18 | DSM, USP 5-0 | 18 mm, 12/box | OD01202 |
| Undyed RC13 | DSM, USP 6-0 | 13 mm, 12/box | OD01200 |
| Violet RC13 | DSM, USP 6-0 | 13 mm, 12/box | OD01213 |



Glycolon™ Micro Sutures

| | | | |
|-------------|--------------|---------------|----------------|
| Violet TP10 | HRT, USP 6-0 | 10 mm, 12/box | OD01102 |
|-------------|--------------|---------------|----------------|

ABSORBABLE WOUND DRESSING

- Purified collagen derived from bovine tissue
- Protects wound bed and aids in wound healing
- Resorbed within 30 days



Cytoplast® RTMPlug, RTMFoam, RTMTape

Type I & Type III bovine collagen, RTMPlug

1 cm x 2 cm, 10/box

RTMPLUG10



Type I & Type III bovine collagen, RTMTape

2.5 cm x 7.5 cm, 10/box

RTMTAPE10

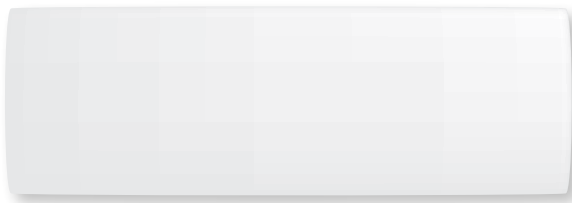

Type I & Type III bovine collagen, RTMFoam

2 cm x 4 cm, 10/box

RTMFOAM10



Resorba Sutures

- PGA (polyglycolic acid)
- Special resolactone coating reduces soft tissue drag
- Maintains 50% tensile strength for up to 21 days
- Available in USP 4/0 to USP 6/0

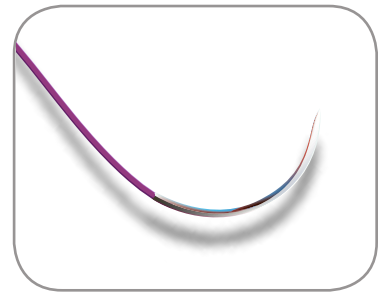

| | | | |
|----------------------|--------------|--------|----------------|
| USP 4/0 | ART25 Needle | 12/box | 0D03100 |
| USP 4/0 | DSM18 Needle | 12/box | 0D03202 |
| USP 4/0 | Art25 Needle | 12/box | 0D03600 |
| USP 4/0 | HR17 Needle | 12/box | 0D03500 |
| USP 5/0 | DS18 Needle | 12/box | 0D03400 |
| USP 5/0 | DSM13 Needle | 12/box | 0D03201 |
| USP 6/0 | DSM13 Needle | 12/box | 0D03200 |
| USP 6/0 Micro Suture | DSM11 Needle | 12/box | 0D03203 |
| USP 6/0 Micro Suture | HRT10 Needle | 12/box | 0D03101 |
| USP 6/0 Micro Suture | DSM7 Needle | 12/box | 0D03205 |
| USP 6/0 Micro Suture | DSM11 Needle | 12/box | 0D03102 |
| USP 7/0 Micro Suture | DSM7 Needle | 12/box | 0D03206 |
| USP 7/0 Micro Suture | DSM11 Needle | 12/box | 0D03204 |

Needle Code Detail

| | |
|-----|-------------------------------------|
| DSM | 3/8 Circle Premium Reverse Cutting |
| DS | 3/8 Circle Standard Reverse Cutting |
| HRT | 1/2 Circle Round-Bodied Cutting |
| HR | 1/2 Circle Round-Bodied |
| ART | Asymptotic Round-Bodied Cutting |

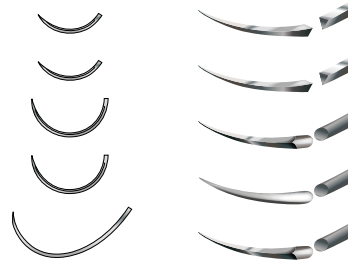

Keystone Dental, Inc.

154 Middlesex Turnpike
 Burlington, MA 01803 USA
 General Inquiries: 781-328-3600
 Customer Relations: 866-902-9272 or 781-328-3490
 Fax: 866-903-9272 or 781-328-3400
 Email: info@keystonedental.com