

MANUFACTURING FLOW & INCI STATEMENT

PRODUCT NAME: **ROSEHIP SEED OIL, REFINED**

PRODUCT CODE: K0392

INCI STATEMENT

Bomar can hereby confirm the following composition breakdown & manufacturing process flow.

INCI Name	% Inclusion	CAS Number
Rosa Canina Seed Oil	100	84696-47-9

The attached information is considered to be correct at the time the client received this information. Please be aware that detail can change and we encourage clients to update their records with Bomar regularly. The information is not and should not be considered a guarantee or warranty, or a part of our contractual or other legal obligations. The information is not to be disclosed to others, reproduced or transmitted in whole or in part without permission from Bomar. It is the responsibility of the client to ensure the safety of the final product containing this ingredient. Please carry out additional testing if necessary.

BOMAR

MANUFACTURING FLOW

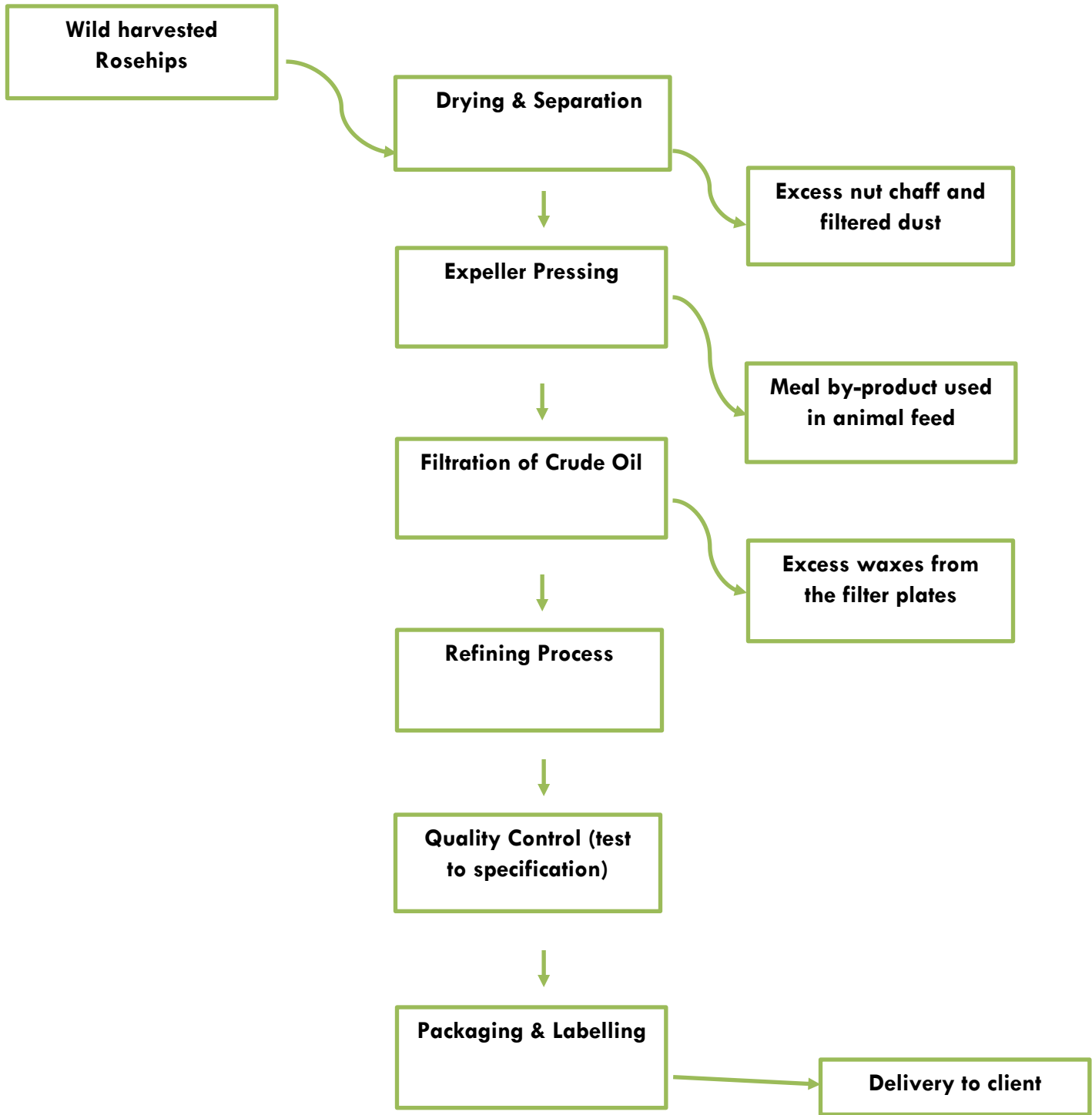

The attached information is considered to be correct at the time the client received this information. Please be aware that detail can change and we encourage clients to update their records with Bomar regularly. The information is not and should not be considered a guarantee or warranty, or a part of our contractual or other legal obligations. The information is not to be disclosed to others, reproduced or transmitted in whole or in part without permission from Bomar. It is the responsibility of the client to ensure the safety of the final product containing this ingredient. Please carry out additional testing if necessary.

www.bomar.ie