

# BOMAR

## Composition Statement & Manufacturing Flow Chart:

Bomar can hereby confirm the following composition breakdown & manufacturing process flow;

**Olive Pomace Oil, Refined**

<b>INCI Name</b>	<b>% Inclusion</b>	<b>CAS Number</b>
Olea Europaea Fruit Oil	100	8001-25-0

The attached information is considered to be correct at the time the client received this information. Please be aware that detail can change and we encourage clients to update their records with Bomar regularly. The information is not and should not be considered a guarantee or warranty, or a part of our contractual or other legal obligations. The information is not to be disclosed to others, reproduced or transmitted in whole or in part without permission from Bomar

# BOMAR

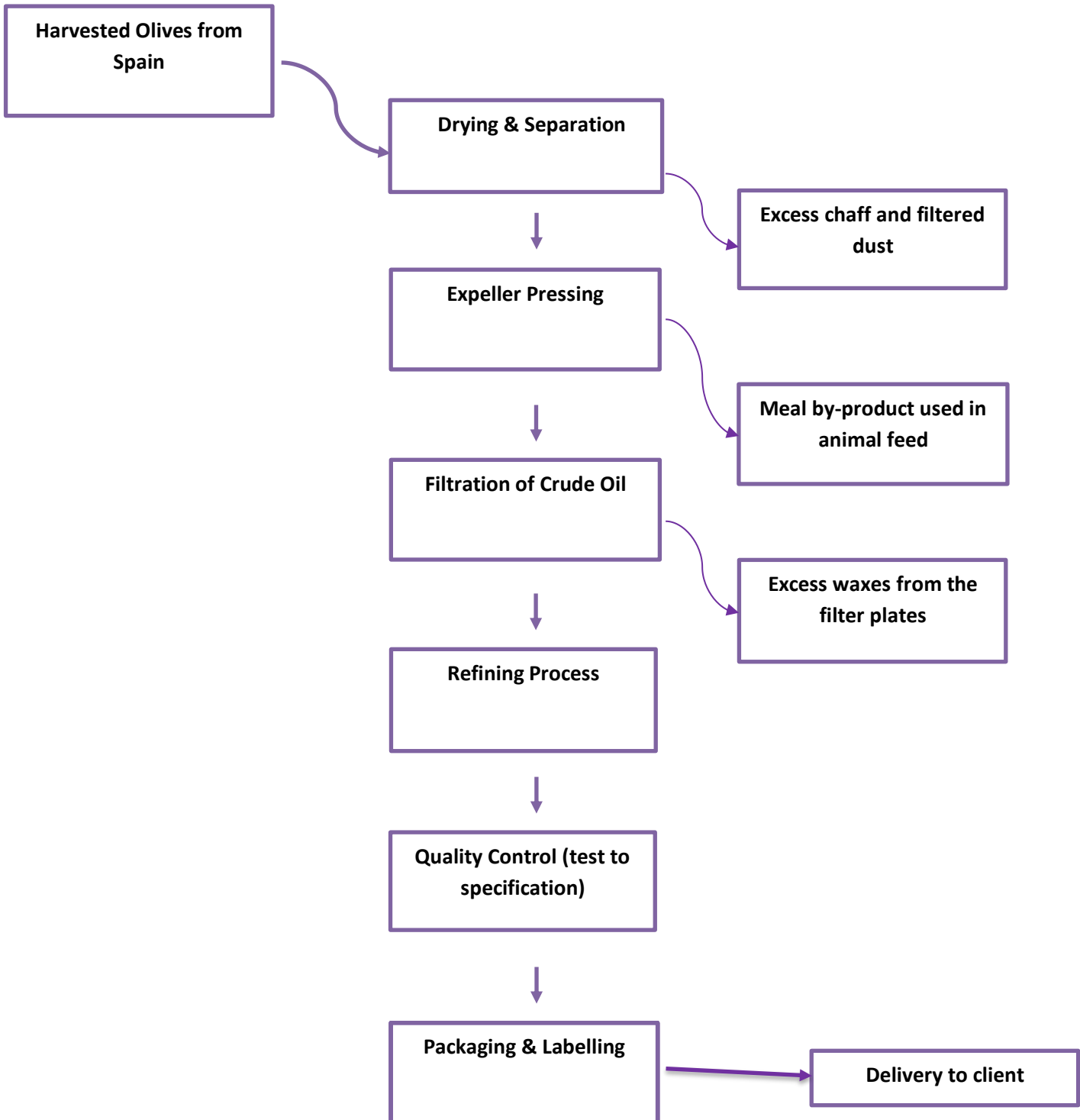

The attached information is considered to be correct at the time the client received this information. Please be aware that detail can change and we encourage clients to update their records with Bomar regularly. The information is not and should not be considered a guarantee or warranty, or a part of our contractual or other legal obligations. The information is not to be disclosed to others, reproduced or transmitted in whole or in part without permission from Bomar