



**Client Name:** River Organics



**Sample ID:** SAM-2021-534  
**Sample Name:** Organic CBD Pet Relief Balm  
**Sample Matrix:** Topical  
**Sample Type:** Topical  
**Sample Date:**  
**Sampling Method:**  
**Sampling Technician:**  
**Client Batch ID:**  
**Client Sample Size:**  
**Client State Tracking ID:**

## Results Summary

### Cannabinoids

12/09/2021

TESTED

### Terpenes

12/14/2021

TESTED

### Residual Solvents

12/16/2021

TESTED

### Pesticides

12/22/2021

IN PROGRESS

### Heavy Metals

12/10/2021

✓ PASS

### Microbial Impurities

12/20/2021

✓ PASS

### Mycotoxins

12/20/2021

✓ PASS

Cannabinoid Distribution (%)

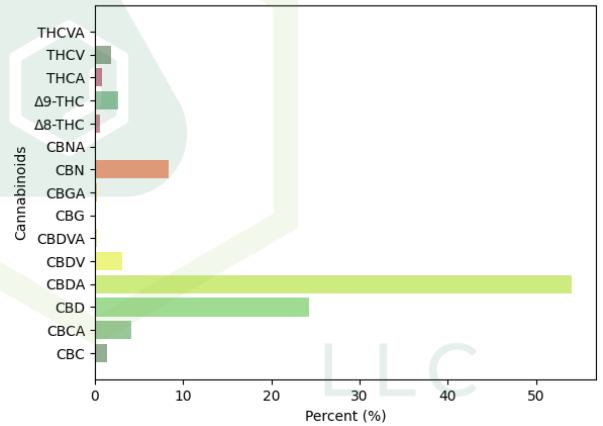

Terpenes Distribution (%)

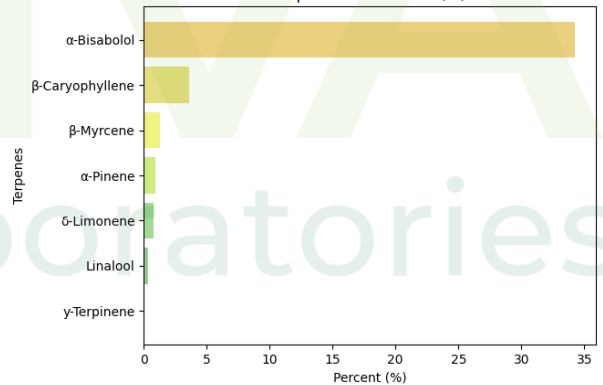

This report is the sole property of the client named on the Sativa Testing Laboratories, LLC (STL) chain-of-custody (COC). Neither reports nor results will be discussed with or released to any third party without our client's written permission. Final reports cannot be reproduced, except in full, without written authorization from STL. The information provided in this report applies only to the samples submitted and is relevant only for the date, time, and location of sampling. STL assumes no responsibility for the method of sample procurement or interpretation of results made by others. STL assumes no responsibility for information provided by the client on the COC such as project number, project name, collection dates, po number, special instructions, samples collected by name, sample numbers, sample identifications, sample types, or selected analysis type, that may affect the validity of the results in this report. Evaluation reports are based solely on the sample(s) in the condition in which they arrived at the laboratory and on the information provided by the client on the COC. All quality control results are acceptable unless otherwise noted. STL does not make contamination corrections to reports based upon analysis of laboratory and/or field blanks. All samples are disposed of after 60 days unless otherwise requested by the client. Sativa is accredited by AIHA-LAP, LLC in the Unique Scopes program. Refer to our accreditation certificate at [www.aihaaccreditedlabs.org](http://www.aihaaccreditedlabs.org) for an up to date list of the Fields of Testing for which we are accredited. This report does not constitute endorsement by AIHA-LAP, LLC or any other U.S. governmental agencies, and may not be certified by every local, state, and federal regulatory agency.



## Cannabinoids

**Date Analyzed:** 12/07/2021  
**Instrument:** HPLC-UV/Vis

**Date Completed:** 12/09/2021  
**Method:** HP001/HP003

**Analyst:** B T

Cannabinoid	Result (%)	Result (mg/g)	LOQ (mg/g)
CBC	0.01	0.12	0.10
CBCA	0.04	0.36	0.10
CBD	0.21	2.12	0.10
CBDA	0.47	4.71	0.10
CBDV	0.03	0.27	0.10
CBDVA	<LOQ	<LOQ	0.10
CBG	<LOQ	<LOQ	0.10
CBGA	<LOQ	<LOQ	0.10
CBN	0.07	0.73	0.10
CBNA	<LOQ	<LOQ	0.10
Δ8-THC	<LOQ	<LOQ	0.10
Δ9-THC	0.02	0.23	0.10
THCA	<LOQ	<LOQ	0.10
THCV	0.02	0.16	0.10
THCVA	<LOQ	<LOQ	0.10
Total THC	0.02	0.23	-
Total CBD	0.63	6.25	-
Total Cannabinoids	0.87	8.72	-

LOQ= Limit of quantitation, ND = Not detected, NR = Not reported  
Total THC = THCa \* 0.877 + d9-THC, Total CBD = CBDa \* 0.877 + CBD

LLC

# SATIVA

## Testing Laboratories



This report is the sole property of the client named on the Sativa Testing Laboratories, LLC (STL) chain-of-custody (COC). Neither reports nor results will be discussed with or released to any third party without our client's written permission. Final reports cannot be reproduced, except in full, without written authorization from STL. The information provided in this report applies only to the samples submitted and is relevant only for the date, time, and location of sampling. STL assumes no responsibility for the method of sample procurement or interpretation of results made by others. STL assumes no responsibility for information provided by the client on the COC such as project number, project name, collection dates, po number, special instructions, samples collected by name, sample numbers, sample identifications, sample types, or selected analysis type, that may affect the validity of the results in this report. Evaluation reports are based solely on the sample(s) in the condition in which they arrived at the laboratory and on the information provided by the client on the COC. All quality control results are acceptable unless otherwise noted. STL does not make contamination corrections to reports based upon analysis of laboratory and/or field blanks. All samples are disposed of after 60 days unless otherwise requested by the client. Sativa is accredited by AIHA-LAP, LLC in the Unique Scopes program. Refer to our accreditation certificate at [www.aihaaccreditedlabs.org](http://www.aihaaccreditedlabs.org) for an up to date list of the Fields of Testing for which we are accredited. This report does not constitute endorsement by AIHA-LAP, LLC or any other U.S. governmental agencies, and may not be certified by every local, state, and federal regulatory agency.



## Terpenes

**Date Analyzed:** 12/09/2021  
**Instrument:** HS-GC/MS

**Date Completed:** 12/14/2021  
**Method:** HP002

**Analyst:** A D

Terpene	Result (mg/g)	Result (%)	LOQ (mg/g)
α-Pinene	<LOQ	<LOQ	0.20
Camphene	<LOQ	<LOQ	0.20
β-Myrcene	<LOQ	<LOQ	0.20
β-Pinene	<LOQ	<LOQ	0.20
3-Carene	<LOQ	<LOQ	0.20
α-Terpinene	<LOQ	<LOQ	0.20
δ-Limonene	<LOQ	<LOQ	0.20
Eucalyptol	<LOQ	<LOQ	0.20
γ-Terpinene	<LOQ	<LOQ	0.20
Terpinolene	<LOQ	<LOQ	0.20
Linalool	<LOQ	<LOQ	0.20
Fenchone	<LOQ	<LOQ	0.20
Isopulegol	<LOQ	<LOQ	0.20
Borneol	<LOQ	<LOQ	0.20
Terpineol	<LOQ	<LOQ	0.20
Geraniol	<LOQ	<LOQ	0.20
β-Caryophyllene	<LOQ	<LOQ	0.20
α-Humulene	<LOQ	<LOQ	0.20
Valencene	<LOQ	<LOQ	0.20
cis-Nerolidol	<LOQ	<LOQ	0.20
trans-Nerolidol	<LOQ	<LOQ	0.20
Guaiol	2.18	0.22	0.20
α-Bisabolol	1.13	0.11	0.20

LOQ= Limit of quantitation, ND = Not detected, NR = Not reported

## Residual Solvents

**Date Analyzed:** 12/14/2021  
**Instrument:** HS-GC/MS

**Date Completed:** 12/16/2021  
**Method:** HP002

**Analyst:** A D

Residual Solvent	Result (ppm)	LOQ (ppm)	Status
Methanol	ND	10	Tested
Ethanol	ND	10	Tested
Acetone	ND	10	Tested
Isopropanol	ND	10	Tested
Acetonitrile	ND	10	Tested
n-Hexane	ND	10	Tested
Tetrahydrofuran	ND	10	Tested
Chloroform	ND	10	Tested
Carbon-Tetrachloride	ND	10	Tested
Benzene	ND	10	Tested
Heptane	ND	10	Tested
Toluene	ND	10	Tested
p+m Xylene	ND	10	Tested
o-Xylene	ND	10	Tested

LOQ= Limit of quantitation, ND = Not detected, NR = Not reported

This report is the sole property of the client named on the Sativa Testing Laboratories, LLC (STL) chain-of-custody (COC). Neither reports nor results will be discussed with or released to any third party without our client's written permission. Final reports cannot be reproduced, except in full, without written authorization from STL. The information provided in this report applies only to the samples submitted and is relevant only for the date, time, and location of sampling. STL assumes no responsibility for the method of sample procurement or interpretation of results made by others. STL assumes no responsibility for information provided by the client on the COC such as project number, project name, collection dates, po number, special instructions, samples collected by name, sample numbers, sample identifications, sample types, or selected analysis type, that may affect the validity of the results in this report. Evaluation reports are based solely on the sample(s) in the condition in which they arrived at the laboratory and on the information provided by the client on the COC. All quality control results are acceptable unless otherwise noted. STL does not make contamination corrections to reports based upon analysis of laboratory and/or field blanks. All samples are disposed of after 60 days unless otherwise requested by the client. Sativa is accredited by AIHA-LAP, LLC in the Unique Scopes program. Refer to our accreditation certificate at [www.aihaaccreditedlabs.org](http://www.aihaaccreditedlabs.org) for an up to date list of the Fields of Testing for which we are accredited. This report does not constitute endorsement by AIHA-LAP, LLC or any other U.S. governmental agencies, and may not be certified by every local, state, and federal regulatory agency.





## Pesticides

**Date Analyzed:** 12/20/2021  
**Instrument:** LC-MS/MS

**Date Completed:** 12/22/2021  
**Method:** HP001/HP004

**Analyst:** B T

Pesticide	Result (ppb)	LOQ (ppb)	Limit (ppb)	Status
Oxamyl	<LOQ	100.0	1000	-
Daminozide	<LOQ	100.0	1000	-
Acephate	<LOQ	100.0	400	-
Methomyl	<LOQ	100.0	400	-
Thiamethoxam	<LOQ	100.0	200	-
Imidacloprid	<LOQ	100.0	400	-
Dimethoate	<LOQ	100.0	200	-
Acetamiprid	<LOQ	100.0	200	-
Aldicarb	<LOQ	100.0	400	-
Thiacloprid	<LOQ	100.0	200	-
Dichlorvos	<LOQ	100.0	100	-
Carbofuran	<LOQ	100.0	200	-
Propoxur	<LOQ	100.0	200	-
Carbaryl	<LOQ	100.0	200	-
Naled	<LOQ	100.0	500	-
Imazalil	<LOQ	100.0	200	-
Metalaxyl	<LOQ	100.0	200	-
Phosmet	<LOQ	100.0	200	-
Methiocarb	<LOQ	100.0	200	-
Chlorantraniliprole	<LOQ	100.0	200	-
Boscalid	<LOQ	100.0	400	-
Azoxystrobin	<LOQ	100.0	200	-
Spiroxamine	<LOQ	100.0	400	-
Paclobutrazol	<LOQ	100.0	400	-
Malathion	<LOQ	100.0	200	-
Mycobutanil	<LOQ	100.0	200	-
Bifenazate	<LOQ	100.0	200	-
Spirotetramat	<LOQ	100.0	200	-
Ethoprophos	<LOQ	100.0	200	-
Fenoxycarb	<LOQ	100.0	200	-
Propiconazole	<LOQ	100.0	400	-
Kresoxim-methyl	<LOQ	100.0	400	-
Tebuconazole	<LOQ	100.0	400	-
Diazinon	<LOQ	100.0	200	-
Clofentezine	<LOQ	100.0	200	-
Trifloxystrobin	<LOQ	100.0	200	-
MGK-264	<LOQ	100.0	200	-
Prallethrin	<LOQ	100.0	200	-
Chlorpyrifos	<LOQ	100.0	200	-
Hexythiazox	<LOQ	100.0	100	-
Piperonyl Butoxide	<LOQ	100.0	200	-
Spiromesifen	<LOQ	100.0	200	-
Etoxazole	<LOQ	100.0	200	-
Abamectin	<LOQ	100.0	500	-
Cyfluthrin	<LOQ	100.0	1000	-
Cypermethrin	<LOQ	100.0	1000	-
Fenpyroximate	<LOQ	100.0	400	-
Pyridaben	<LOQ	100.0	200	-
Bifenthrin	<LOQ	100.0	200	-
Etofenprox	<LOQ	100.0	400	-
Acequinocyl	<LOQ	100.0	2000	-

This report is the sole property of the client named on the Sativa Testing Laboratories, LLC (STL) chain-of-custody (COC). Neither reports nor results will be discussed with or released to any third party without our client's written permission. Final reports cannot be reproduced, except in full, without written authorization from STL. The information provided in this report applies only to the samples submitted and is relevant only for the date, time, and location of sampling. STL assumes no responsibility for the method of sample procurement or interpretation of results made by others. STL assumes no responsibility for information provided by the client on the COC such as project number, project name, collection dates, po number, special instructions, samples collected by name, sample numbers, sample identifications, sample types, or selected analysis type, that may affect the validity of the results in this report. Evaluation reports are based solely on the sample(s) in the condition in which they arrived at the laboratory and on the information provided by the client on the COC. All quality control results are acceptable unless otherwise noted. STL does not make contamination corrections to reports based upon analysis of laboratory and/or field blanks. All samples are disposed of after 60 days unless otherwise requested by the client. Sativa is accredited by AIHA-LAP, LLC in the Unique Scopes program. Refer to our accreditation certificate at [www.aihaaccreditedlabs.org](http://www.aihaaccreditedlabs.org) for an up to date list of the Fields of Testing for which we are accredited. This report does not constitute endorsement by AIHA-LAP, LLC or any other U.S. governmental agencies, and may not be certified by every local, state, and federal regulatory agency.





Pesticide	Result (ppb)	LOQ (ppb)	Limit (ppb)	Status
Flonicamid	<LOQ	100.0	1000	-
Fludioxonil	<LOQ	100.0	400	-
Fipronil	<LOQ	100.0	400	-
Permethrins	ND	100.0	200	-
Chlorfenapyr	<LOQ	100.0	1000	-
Parathion Methyl	<LOQ	200.0	200	-
Pyrethrins	ND	100.0	1000	-
Spinosad	ND	100.0	200	-

LOQ= Limit of quantitation, ND = Not detected, NR = Not reported

## Heavy Metals

 **PASS**

**Date Analyzed:** 12/09/2021  
**Instrument:** ICP-OES, CVAA

**Date Completed:** 12/10/2021  
**Method:** HP600/601/602

**Analyst:** A K

Heavy Metals	Result (ppm)	LOQ (ppm)	Limit (ppm)	Status
Arsenic	ND	2.500	10.0	Pass
Cadmium	ND	2.500	4.1	Pass
Lead	ND	2.500	10.0	Pass
Mercury	ND	0.500	2.0	Pass

LOQ= Limit of quantitation, ND = Not detected, NR = Not reported

## Microbial Impurities

 **PASS**

**Date Analyzed:**  
**Instrument:** Culture and qPCR

**Date Completed:**  
**Method:** HP100/101

**Sample Collection Date:**  
**Analyst:** C M

Microbials	Result (CFU/g)	Analytical Sensitivity (CFU/g)	Limit (CFU/g)	Status
Aerobic Bacteria	ND	10	200	Pass
Yeast & Mold	ND	10	20	Pass
P. aeruginosa	ND	--	Presence/absence	Pass
S. aureus	ND	--	Presence/absence	Pass

LOQ= Limit of quantitation, ND = Not detected, NR = Not reported

TNTC = Too numerous to count, CFU = Colony forming units

**Comments:** Sample Collection Date: Not Provided on COC

Sample Amount: 1.01 g

Pass/Fail based on USP 1111 acceptance criteria

## Mycotoxins

 **PASS**

**Date Analyzed:** 12/17/2021  
**Instrument:** LC-MS/MS

**Date Completed:** 12/20/2021  
**Method:** HP001/HP004

**Analyst:** B T

Mycotoxins	Result (ppb)	LOQ (ppb)	Limit (ppb)	Status
B1	<LOQ	20.0	20	Pass
B2	<LOQ	20.0	20	Pass
G1	<LOQ	20.0	20	Pass
G2	<LOQ	20.0	20	Pass
Ochratoxin A	<LOQ	20.0	20	Pass

LOQ= Limit of quantitation, ND = Not detected, NR = Not reported



This report is the sole property of the client named on the Sativa Testing Laboratories, LLC (STL) chain-of-custody (COC). Neither reports nor results will be discussed with or released to any third party without our client's written permission. Final reports cannot be reproduced, except in full, without written authorization from STL. The information provided in this report applies only to the samples submitted and is relevant only for the date, time, and location of sampling. STL assumes no responsibility for the method of sample procurement or interpretation of results made by others. STL assumes no responsibility for information provided by the client on the COC such as project number, project name, collection dates, po number, special instructions, samples collected by name, sample numbers, sample identifications, sample types, or selected analysis type, that may affect the validity of the results in this report. Evaluation reports are based solely on the sample(s) in the condition in which they arrived at the laboratory and on the information provided by the client on the COC. All quality control results are acceptable unless otherwise noted. STL does not make contamination corrections to reports based upon analysis of laboratory and/or field blanks. All samples are disposed of after 60 days unless otherwise requested by the client. Sativa is accredited by AIHA-LAP, LLC in the Unique Scopes program. Refer to our accreditation certificate at [www.aihaaccreditedlabs.org](http://www.aihaaccreditedlabs.org) for an up to date list of the Fields of Testing for which we are accredited. This report does not constitute endorsement by AIHA-LAP, LLC or any other U.S. governmental agencies, and may not be certified by every local, state, and federal regulatory agency.



Sativa Testing Laboratories LLC

10501 Trade Court  
N. Chesterfield, VA 23236  
Phone: 804-220-1122

# Certificate of Analysis



Brandon Thorpe, PhD  
Lab Director  
12/22/2021



LLC  
**SATIVA**  
Testing Laboratories



This report is the sole property of the client named on the Sativa Testing Laboratories, LLC (STL) chain-of-custody (COC). Neither reports nor results will be discussed with or released to any third party without our client's written permission. Final reports cannot be reproduced, except in full, without written authorization from STL. The information provided in this report applies only to the samples submitted and is relevant only for the date, time, and location of sampling. STL assumes no responsibility for the method of sample procurement or interpretation of results made by others. STL assumes no responsibility for information provided by the client on the COC such as project number, project name, collection dates, po number, special instructions, samples collected by name, sample numbers, sample identifications, sample types, or selected analysis type, that may affect the validity of the results in this report. Evaluation reports are based solely on the sample(s) in the condition in which they arrived at the laboratory and on the information provided by the client on the COC. All quality control results are acceptable unless otherwise noted. STL does not make contamination corrections to reports based upon analysis of laboratory and/or field blanks. All samples are disposed of after 60 days unless otherwise requested by the client. Sativa is accredited by AIHA-LAP, LLC in the Unique Scopes program. Refer to our accreditation certificate at [www.aihaaccreditedlabs.org](http://www.aihaaccreditedlabs.org) for an up to date list of the Fields of Testing for which we are accredited. This report does not constitute endorsement by AIHA-LAP, LLC or any other U.S. governmental agencies, and may not be certified by every local, state, and federal regulatory agency.