



Client Name: River Organics



Sample ID: SAM-2021-533
Sample Name: Organic CBD Pain Relief Balm
Sample Matrix: Topical
Sample Type: Topical
Sample Date:
Sampling Method:
Sampling Technician:
Client Batch ID:
Client Sample Size:
Client State Tracking ID:

Results Summary

Cannabinoids 12/09/2021	TESTED
Terpenes 12/14/2021	TESTED
Residual Solvents 12/16/2021	TESTED
Pesticides 12/22/2021	✓ PASS
Heavy Metals 12/10/2021	✓ PASS
Microbial Impurities	✓ PASS
Mycotoxins 12/20/2021	✓ PASS

Cannabinoid Distribution (%)

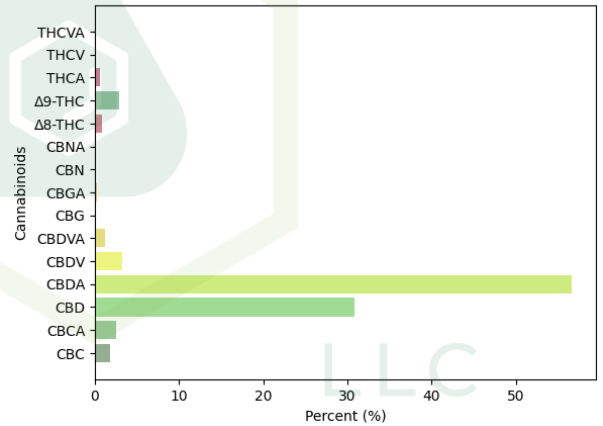

Terpenes Distribution (%)

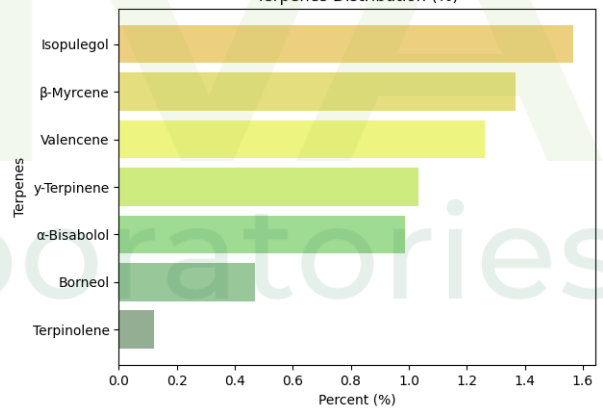



Cannabinoids

Date Analyzed: 12/07/2021
Instrument: HPLC-UV/Vis

Date Completed: 12/09/2021
Method: HP001/HP003

Analyst: B T

Cannabinoid	Result (%)	Result (mg/g)	LOQ (mg/g)
CBC	0.02	0.24	0.10
CBCA	0.03	0.32	0.10
CBD	0.39	3.93	0.10
CBDA	0.72	7.23	0.10
CBDV	0.04	0.42	0.10
CBDVA	0.02	0.16	0.10
CBG	<LOQ	<LOQ	0.10
CBGA	<LOQ	<LOQ	0.10
CBN	<LOQ	<LOQ	0.10
CBNA	<LOQ	<LOQ	0.10
Δ8-THC	0.01	0.10	0.10
Δ9-THC	0.04	0.37	0.10
THCA	<LOQ	<LOQ	0.10
THCV	<LOQ	<LOQ	0.10
THCVA	<LOQ	<LOQ	0.10
Total THC	0.04	0.37	-
Total CBD	1.03	10.27	-
Total Cannabinoids	1.28	12.76	-

LOQ= Limit of quantitation, ND = Not detected, NR = Not reported
Total THC = THCa * 0.877 + d9-THC, Total CBD = CBDa * 0.877 + CBD

LLC

SATIVA

Testing Laboratories



This report is the sole property of the client named on the Sativa Testing Laboratories, LLC (STL) chain-of-custody (COC). Neither reports nor results will be discussed with or released to any third party without our client's written permission. Final reports cannot be reproduced, except in full, without written authorization from STL. The information provided in this report applies only to the samples submitted and is relevant only for the date, time, and location of sampling. STL assumes no responsibility for the method of sample procurement or interpretation of results made by others. STL assumes no responsibility for information provided by the client on the COC such as project number, project name, collection dates, po number, special instructions, samples collected by name, sample numbers, sample identifications, sample types, or selected analysis type, that may affect the validity of the results in this report. Evaluation reports are based solely on the sample(s) in the condition in which they arrived at the laboratory and on the information provided by the client on the COC. All quality control results are acceptable unless otherwise noted. STL does not make contamination corrections to reports based upon analysis of laboratory and/or field blanks. All samples are disposed of after 60 days unless otherwise requested by the client. Sativa is accredited by AIHA-LAP, LLC in the Unique Scopes program. Refer to our accreditation certificate at www.aihaaccreditedlabs.org for an up to date list of the Fields of Testing for which we are accredited. This report does not constitute endorsement by AIHA-LAP, LLC or any other U.S. governmental agencies, and may not be certified by every local, state, and federal regulatory agency.



Terpenes

Date Analyzed: 12/09/2021
Instrument: HS-GC/MS

Date Completed: 12/14/2021
Method: HP002

Analyst: A D

Terpene	Result (mg/g)	Result (%)	LOQ (mg/g)
α-Pinene	0.90	0.09	0.20
Camphene	<LOQ	<LOQ	0.20
β-Myrcene	<LOQ	<LOQ	0.20
β-Pinene	<LOQ	<LOQ	0.20
3-Carene	<LOQ	<LOQ	0.20
α-Terpinene	<LOQ	<LOQ	0.20
δ-Limonene	0.32	0.03	0.20
Eucalyptol	3.07	0.31	0.20
γ-Terpinene	<LOQ	<LOQ	0.20
Terpinolene	<LOQ	<LOQ	0.20
Linalool	1.79	0.18	0.20
Fenchone	<LOQ	<LOQ	0.20
Isopulegol	<LOQ	<LOQ	0.20
Borneol	<LOQ	<LOQ	0.20
Terpineol	<LOQ	<LOQ	0.20
Geraniol	<LOQ	<LOQ	0.20
β-Caryophyllene	0.50	0.05	0.20
α-Humulene	<LOQ	<LOQ	0.20
Valencene	<LOQ	<LOQ	0.20
cis-Nerolidol	<LOQ	<LOQ	0.20
trans-Nerolidol	<LOQ	<LOQ	0.20
Guaiol	<LOQ	<LOQ	0.20
α-Bisabolol	<LOQ	<LOQ	0.20

LOQ= Limit of quantitation, ND = Not detected, NR = Not reported

Residual Solvents

Date Analyzed: 12/14/2021
Instrument: HS-GC/MS

Date Completed: 12/16/2021
Method: HP002

Analyst: A D

Residual Solvent	Result (ppm)	LOQ (ppm)	Status
Methanol	<LOQ	10	-
Ethanol	<LOQ	10	-
Acetone	<LOQ	10	-
Isopropanol	<LOQ	10	-
Acetonitrile	<LOQ	10	-
n-Hexane	<LOQ	10	-
Tetrahydrofuran	<LOQ	10	-
Chloroform	<LOQ	10	-
Carbon-Tetrachloride	<LOQ	10	-
Benzene	<LOQ	10	-
Heptane	<LOQ	10	-
Toluene	<LOQ	10	-
p+m Xylene	<LOQ	10	-
o-Xylene	<LOQ	10	-

LOQ= Limit of quantitation, ND = Not detected, NR = Not reported

This report is the sole property of the client named on the Sativa Testing Laboratories, LLC (STL) chain-of-custody (COC). Neither reports nor results will be discussed with or released to any third party without our client's written permission. Final reports cannot be reproduced, except in full, without written authorization from STL. The information provided in this report applies only to the samples submitted and is relevant only for the date, time, and location of sampling. STL assumes no responsibility for the method of sample procurement or interpretation of results made by others. STL assumes no responsibility for information provided by the client on the COC such as project number, project name, collection dates, po number, special instructions, samples collected by name, sample numbers, sample identifications, sample types, or selected analysis type, that may affect the validity of the results in this report. Evaluation reports are based solely on the sample(s) in the condition in which they arrived at the laboratory and on the information provided by the client on the COC. All quality control results are acceptable unless otherwise noted. STL does not make contamination corrections to reports based upon analysis of laboratory and/or field blanks. All samples are disposed of after 60 days unless otherwise requested by the client. Sativa is accredited by AIHA-LAP, LLC in the Unique Scopes program. Refer to our accreditation certificate at www.aihaaccreditedlabs.org for an up to date list of the Fields of Testing for which we are accredited. This report does not constitute endorsement by AIHA-LAP, LLC or any other U.S. governmental agencies, and may not be certified by every local, state, and federal regulatory agency.





 **PASS**

Pesticides

Date Analyzed: 12/20/2021
Instrument: LC-MS/MS

Date Completed: 12/22/2021
Method: HP001/HP004

Analyst: B T

Pesticide	Result (ppb)	LOQ (ppb)	Limit (ppb)	Status
Oxamyl	<LOQ	100.0	1000	Pass
Daminozide	<LOQ	100.0	1000	Pass
Acephate	<LOQ	100.0	400	Pass
Methomyl	<LOQ	100.0	400	Pass
Thiamethoxam	<LOQ	100.0	200	Pass
Imidacloprid	<LOQ	100.0	400	Pass
Dimethoate	<LOQ	100.0	200	Pass
Acetamiprid	<LOQ	100.0	200	Pass
Aldicarb	<LOQ	100.0	400	Pass
Thiacloprid	<LOQ	100.0	200	Pass
Dichlorvos	<LOQ	100.0	100	Pass
Carbofuran	<LOQ	100.0	200	Pass
Propoxur	<LOQ	100.0	200	Pass
Carbaryl	<LOQ	100.0	200	Pass
Naled	<LOQ	100.0	500	Pass
Imazalil	<LOQ	100.0	200	Pass
Metalaxyl	<LOQ	100.0	200	Pass
Phosmet	<LOQ	100.0	200	Pass
Methiocarb	<LOQ	100.0	200	Pass
Chlorantraniliprole	<LOQ	100.0	200	Pass
Boscalid	<LOQ	100.0	400	Pass
Azoxystrobin	<LOQ	100.0	200	Pass
Spiroxamine	<LOQ	100.0	400	Pass
Paclbutrazol	<LOQ	100.0	400	Pass
Malathion	<LOQ	100.0	200	Pass
Mycobutanil	<LOQ	100.0	200	Pass
Bifenazate	<LOQ	100.0	200	Pass
Spirotetramat	<LOQ	100.0	200	Pass
Ethoprophos	<LOQ	100.0	200	Pass
Fenoxycarb	<LOQ	100.0	200	Pass
Propiconazole	<LOQ	100.0	400	Pass
Kresoxim-methyl	<LOQ	100.0	400	Pass
Tebuconazole	<LOQ	100.0	400	Pass
Diazinon	<LOQ	100.0	200	Pass
Clofentezine	<LOQ	100.0	200	Pass
Trifloxystrobin	<LOQ	100.0	200	Pass
MGK-264	<LOQ	100.0	200	Pass
Prallethrin	<LOQ	100.0	200	Pass
Chlorpyrifos	<LOQ	100.0	200	Pass
Hexythiazox	<LOQ	100.0	100	Pass
Piperonyl Butoxide	<LOQ	100.0	200	Pass
Spiromesifen	<LOQ	100.0	200	Pass
Etoxazole	<LOQ	100.0	200	Pass
Abamectin	<LOQ	100.0	500	Pass
Cyfluthrin	<LOQ	100.0	1000	Pass
Cypermethrin	<LOQ	100.0	1000	Pass
Fenpyroximate	<LOQ	100.0	400	Pass
Pyridaben	<LOQ	100.0	200	Pass
Bifenthrin	<LOQ	100.0	200	Pass
Etofenprox	<LOQ	100.0	400	Pass
Acequinocyl	<LOQ	100.0	2000	Pass

This report is the sole property of the client named on the Sativa Testing Laboratories, LLC (STL) chain-of-custody (COC). Neither reports nor results will be discussed with or released to any third party without our client's written permission. Final reports cannot be reproduced, except in full, without written authorization from STL. The information provided in this report applies only to the samples submitted and is relevant only for the date, time, and location of sampling. STL assumes no responsibility for the method of sample procurement or interpretation of results made by others. STL assumes no responsibility for information provided by the client on the COC such as project number, project name, collection dates, po number, special instructions, samples collected by name, sample numbers, sample identifications, sample types, or selected analysis type, that may affect the validity of the results in this report. Evaluation reports are based solely on the sample(s) in the condition in which they arrived at the laboratory and on the information provided by the client on the COC. All quality control results are acceptable unless otherwise noted. STL does not make contamination corrections to reports based upon analysis of laboratory and/or field blanks. All samples are disposed of after 60 days unless otherwise requested by the client. Sativa is accredited by AIHA-LAP, LLC in the Unique Scopes program. Refer to our accreditation certificate at www.aihaaccreditedlabs.org for an up to date list of the Fields of Testing for which we are accredited. This report does not constitute endorsement by AIHA-LAP, LLC or any other U.S. governmental agencies, and may not be certified by every local, state, and federal regulatory agency.





Pesticide	Result (ppb)	LOQ (ppb)	Limit (ppb)	Status
Flonicamid	<LOQ	100.0	1000	Pass
Fludioxonil	<LOQ	100.0	400	Pass
Fipronil	<LOQ	100.0	400	Pass
Permethrins	<LOQ	100.0	200	Pass
Chlorfenapyr	<LOQ	100.0	1000	Pass
Parathion Methyl	<LOQ	200.0	200	Pass
Pyrethrins	<LOQ	100.0	1000	Pass
Spinosad	<LOQ	100.0	200	Pass

LOQ= Limit of quantitation, ND = Not detected, NR = Not reported

Heavy Metals

 **PASS**

Date Analyzed: 12/09/2021
Instrument: ICP-OES, CVAA

Date Completed: 12/10/2021
Method: HP600/601/602

Analyst: A K

Heavy Metals	Result (ppm)	LOQ (ppm)	Limit (ppm)	Status
Arsenic	ND	2.500	10.0	Pass
Cadmium	ND	2.500	4.1	Pass
Lead	ND	2.500	10.0	Pass
Mercury	ND	0.500	2.0	Pass

LOQ= Limit of quantitation, ND = Not detected, NR = Not reported

Microbial Impurities

 **PASS**

Date Analyzed:
Instrument: Culture and qPCR

Date Completed:
Method: HP100/101

Sample Collection Date:
Analyst: C M

Microbials	Result (CFU/g)	Analytical Sensitivity (CFU/g)	Limit (CFU/g)	Status
Aerobic Bacteria	ND	10	200	Pass
Yeast & Mold	ND	10	20	Pass
P. aeruginosa	ND	--	Presence/absence	Pass
S. aureus	ND	--	Presence/absence	Pass

LOQ= Limit of quantitation, ND = Not detected, NR = Not reported

TNTC = Too numerous to count, CFU = Colony forming units

Comments: Sample Collection Date: Not Provided on COC

Sample Amount: 1.02 g

Pass/Fail based on USP 1111 acceptance criteria

Mycotoxins

 **PASS**

Date Analyzed: 12/17/2021
Instrument: LC-MS/MS

Date Completed: 12/20/2021
Method: HP001/HP004

Analyst: B T

Mycotoxins	Result (ppb)	LOQ (ppb)	Limit (ppb)	Status
B1	<LOQ	20.0	20	Pass
B2	<LOQ	20.0	20	Pass
G1	<LOQ	20.0	20	Pass
G2	<LOQ	20.0	20	Pass
Ochratoxin A	<LOQ	20.0	20	Pass

LOQ= Limit of quantitation, ND = Not detected, NR = Not reported



This report is the sole property of the client named on the Sativa Testing Laboratories, LLC (STL) chain-of-custody (COC). Neither reports nor results will be discussed with or released to any third party without our client's written permission. Final reports cannot be reproduced, except in full, without written authorization from STL. The information provided in this report applies only to the samples submitted and is relevant only for the date, time, and location of sampling. STL assumes no responsibility for the method of sample procurement or interpretation of results made by others. STL assumes no responsibility for information provided by the client on the COC such as project number, project name, collection dates, po number, special instructions, samples collected by name, sample numbers, sample identifications, sample types, or selected analysis type, that may affect the validity of the results in this report. Evaluation reports are based solely on the sample(s) in the condition in which they arrived at the laboratory and on the information provided by the client on the COC. All quality control results are acceptable unless otherwise noted. STL does not make contamination corrections to reports based upon analysis of laboratory and/or field blanks. All samples are disposed of after 60 days unless otherwise requested by the client. Sativa is accredited by AIHA-LAP, LLC in the Unique Scopes program. Refer to our accreditation certificate at www.aihaaccreditedlabs.org for an up to date list of the Fields of Testing for which we are accredited. This report does not constitute endorsement by AIHA-LAP, LLC or any other U.S. governmental agencies, and may not be certified by every local, state, and federal regulatory agency.



Sativa Testing Laboratories LLC

10501 Trade Court
N. Chesterfield, VA 23236
Phone: 804-220-1122

Certificate of Analysis



Brandon Thorpe, PhD
Lab Director
12/22/2021



LLC
SATIVA
Testing Laboratories



This report is the sole property of the client named on the Sativa Testing Laboratories, LLC (STL) chain-of-custody (COC). Neither reports nor results will be discussed with or released to any third party without our client's written permission. Final reports cannot be reproduced, except in full, without written authorization from STL. The information provided in this report applies only to the samples submitted and is relevant only for the date, time, and location of sampling. STL assumes no responsibility for the method of sample procurement or interpretation of results made by others. STL assumes no responsibility for information provided by the client on the COC such as project number, project name, collection dates, po number, special instructions, samples collected by name, sample numbers, sample identifications, sample types, or selected analysis type, that may affect the validity of the results in this report. Evaluation reports are based solely on the sample(s) in the condition in which they arrived at the laboratory and on the information provided by the client on the COC. All quality control results are acceptable unless otherwise noted. STL does not make contamination corrections to reports based upon analysis of laboratory and/or field blanks. All samples are disposed of after 60 days unless otherwise requested by the client. Sativa is accredited by AIHA-LAP, LLC in the Unique Scopes program. Refer to our accreditation certificate at www.aihaaccreditedlabs.org for an up to date list of the Fields of Testing for which we are accredited. This report does not constitute endorsement by AIHA-LAP, LLC or any other U.S. governmental agencies, and may not be certified by every local, state, and federal regulatory agency.