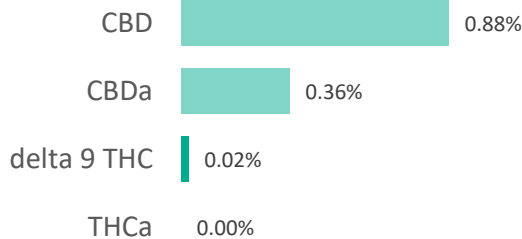
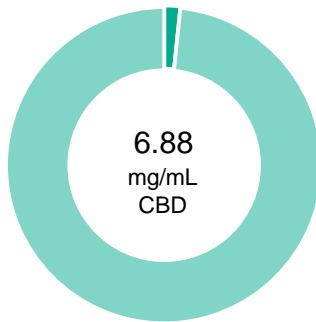

**Massage Oil 600 mg**

<b>Batch ID:</b>	RO-MAS-600-102220	<b>Test ID:</b>	T000105571
<b>Type:</b>	Solution	<b>Submitted:</b>	10/23/2020 @ 01:56 PM
<b>Test:</b>	Potency	<b>Started:</b>	10/23/2020
<b>Method:</b>	TM14	<b>Reported:</b>	10/26/2020

**CANNABINOID PROFILE**

Compound	LOQ (mg/mL)	Result (mg/mL)	Result (mg/g)
Delta 9-Tetrahydrocannabinolic acid (THCA-A)	0.38	ND	ND
Delta 9-Tetrahydrocannabinol (Delta 9THC)	0.19	0.19	0.2
Cannabidiolic acid (CBDA)	0.13	2.79	3.6
Cannabidiol (CBD)	0.28	6.88	8.8
Delta 8-Tetrahydrocannabinol (Delta 8THC)	0.20	ND	ND
Cannabinolic Acid (CBNA)	0.53	ND	ND
Cannabinol (CBN)	0.23	ND	ND
Cannabigerolic acid (CBGA)	0.33	ND	ND
Cannabigerol (CBG)	0.19	ND	ND
Tetrahydrocannabivarinic Acid (THCVA)	0.33	ND	ND
Tetrahydrocannabivarin (THCV)	0.17	ND	ND
Cannabidivarinic Acid (CBDVA)	0.12	ND	ND
Cannabidivarin (CBDV)	0.07	ND	ND
Cannabichromenic Acid (CBCA)	0.29	ND	ND
Cannabichromene (CBC)	0.34	ND	ND
<b>Total Cannabinoids</b>		<b>9.86</b>	<b>12.7</b>
<b>Total Potential THC**</b>		<b>0.19</b>	<b>0.2</b>
<b>Total Potential CBD**</b>		<b>9.33</b>	<b>12.0</b>

**NOTES:**

Density = 0.778g/mL

N/A

% = % (w/w) = Percent (Weight of Analyte / Weight of Product)  
 \* Total Cannabinoids result reflects the absolute sum of all cannabinoids detected.  
 \*\* Total Potential THC/CBD is calculated using the following formulas to take into account the loss of a carboxyl group during decarboxylation step.  
 Total THC = THC + (THCa \* (0.877)) and  
 Total CBD = CBD + (CBDa \* (0.877))  
 ND = None Detected (Defined by Dynamic Range of the method)

**FINAL APPROVAL**

 Mara Miller 26-Oct-2020 2:27 PM	 Ben Minton 26-Oct-2020 3:02 PM
PREPARED BY / DATE	APPROVED BY / DATE

Testing results are based solely upon the sample submitted to Botanacor Laboratories, LLC, in the condition it was received. Botanacor Laboratories, LLC warrants that all analytical work is conducted professionally in accordance with all applicable standard laboratory practices using validated methods. Data was generated using an unbroken chain of comparison to NIST traceable Reference Standards and Certified Reference Materials. This report may not be reproduced, except in full, without the written approval of Botanacor Laboratories, LLC. ISO/IEC 17025:2005 Accredited A2LA Certificate Number 4329.02



Certificate #4329.02

<b>Batch ID:</b>	0704001	<b>Test ID:</b>	T000085489
<b>Reported:</b>	14-Jul-2020	<b>Method:</b>	TM19
<b>Type:</b>	Concentrate		
<b>Test:</b>	Metals		

## HEAVY METALS

Analyte	Dynamic Range (ppm)	Result (ppm)
Arsenic	0.066 - 6.61	ND
Cadmium	0.067 - 6.70	ND
Mercury	0.063 - 6.30	ND
Lead	0.066 - 6.65	ND

\* ND = None Detected (Defined by Dynamic Range of the method)

## FINAL APPROVAL

  
Ryan Weems  
14-Jul-2020  
10:34 AM  
PREPARED BY / DATE

  
Ben Minton  
14-Jul-2020  
3:26 PM  
APPROVED BY / DATE

*Testing results are based solely upon the sample submitted to Botanacor Laboratories, LLC, in the condition it was received. Botanacor Laboratories, LLC warrants that all analytical work is conducted professionally in accordance with all applicable standard laboratory practices using validated methods. Data was generated using an unbroken chain of comparison to NIST traceable Reference Standards and Certified Reference Materials. This report may not be reproduced, except in full, without the written approval of Botanacor Laboratories, LLC.*

<b>Batch ID:</b>	0704001	<b>Test ID:</b>	4354231.0017
<b>Reported:</b>	15-Jul-2020	<b>Method:</b>	TM17
<b>Type:</b>	Concentrate		
<b>Test:</b>	Pesticides		

**PESTICIDE RESIDUE**

Compound	Dynamic Range (ppb)	Result (ppb)	Compound	Dynamic Range (ppb)	Result (ppb)
Acephate	39 - 2472	ND*	Malathion	290 - 2472	ND*
Acetamiprid	40 - 2472	ND*	Metalaxyl	45 - 2472	ND*
Abamectin	>324	ND*	Methiocarb	38 - 2472	ND*
Azoxystrobin	46 - 2472	ND*	Methomyl	39 - 2472	ND*
Bifenazate	43 - 2472	ND*	MGK 264 1	170 - 2472	ND*
Boscalid	40 - 2472	ND*	MGK 264 2	102 - 2472	ND*
Carbaryl	39 - 2472	ND*	Myclobutanil	44 - 2472	ND*
Carbofuran	44 - 2472	ND*	Naled	45 - 2472	ND*
Chlorantraniliprole	63 - 2472	ND*	Oxamyl	40 - 2472	ND*
Chlorpyrifos	37 - 2472	ND*	Paclobutrazol	46 - 2472	ND*
Clofentezine	285 - 2472	ND*	Permethrin	277 - 2472	ND*
Diazinon	294 - 2472	ND*	Phosmet	47 - 2472	ND*
Dichlorvos	>270	ND*	Prophos	287 - 2472	ND*
Dimethoate	39 - 2472	ND*	Propoxur	42 - 2472	ND*
E-Fenpyroximate	33 - 2472	ND*	Pyridaben	38 - 2472	ND*
Etofenprox	40 - 2472	ND*	Spinosad A	31 - 2472	ND*
Etoxazole	290 - 2472	ND*	Spinosad D	78 - 2472	ND*
Fenoxycarb	>48	ND*	Spiromesifen	>272	ND*
Fipronil	42 - 2472	ND*	Spirotetramat	>276	ND*
Flonicamid	46 - 2472	ND*	Spiroxamine 1	17 - 2472	ND*
Fludioxonil	>304	ND*	Spiroxamine 2	21 - 2472	ND*
Hexythiazox	40 - 2472	ND*	Tebuconazole	305 - 2472	ND*
Imazalil	273 - 2472	ND*	Thiacloprid	41 - 2472	ND*
Imidacloprid	41 - 2472	ND*	Thiamethoxam	40 - 2472	ND*
Kresoxim-methyl	43 - 2472	ND*	Trifloxystrobin	45 - 2472	ND*

\* ND = None Detected (Defined by Dynamic Range of the method)

N/A

**FINAL APPROVAL**

  
 Tyler Wiese  
 15-Jul-2020  
 2:34 PM  
 PREPARED BY / DATE

  
 Greg Zimpfer  
 15-Jul-2020  
 2:49 PM  
 APPROVED BY / DATE

*Testing results are based solely upon the sample submitted to Botanacor Laboratories, LLC, in the condition it was received. Botanacor Laboratories, LLC warrants that all analytical work is conducted professionally in accordance with all applicable standard laboratory practices using validated methods. Data was generated using an unbroken chain of comparison to NIST traceable Reference Standards and Certified Reference Materials. This report may not be reproduced, except in full, without the written approval of Botanacor Laboratories, LLC.*

<b>Batch ID:</b>	N/A	<b>Test ID:</b>	T000109253
<b>Type:</b>	Concentrate	<b>Submitted:</b>	11/10/2020 @ 12:15 PM
<b>Test:</b>	Microbial Contaminants	<b>Started:</b>	11/12/2020
<b>Method:</b>	TM24, TM25, TM26, TM27, TM28	<b>Reported:</b>	11/15/2020

## MICROBIAL CONTAMINANTS

Contaminant	Result (CFU/g)*
<b>Total Aerobic Count**</b>	None Detected
<b>Total Coliforms**</b>	None Detected
<b>Total Yeast and Molds**</b>	None Detected
<b>E. coli</b>	Absent
<b>STEC and 0157 E. coli</b>	None Detected
<b>Salmonella</b>	None Detected

\* CFU/g = Colony Forming Unit per Gram

\*\* Values recorded in scientific notation, a common microbial practice of expressing numbers that are too large to be conveniently written in decimal form.

Examples:  $10^2 = 100$  CFU  
 $10^3 = 1,000$  CFU  
 $10^4 = 10,000$  CFU  
 $10^5 = 100,000$  CFU

### NOTES:

Free from visual mold, mildew, and foreign matter

TYM: None Detected

Total Aerobic: None Detected

## FINAL APPROVAL

  
Nick Tumminaro  
15-Nov-2020  
2:49 PM

PREPARED BY / DATE

  
Ben Minton  
15-Nov-2020  
5:33 PM

APPROVED BY / DATE

Testing results are based solely upon the sample submitted to Botanacor Laboratories, LLC, in the condition it was received. Botanacor Laboratories, LLC warrants that all analytical work is conducted professionally in accordance with all applicable standard laboratory practices using validated methods. Data was generated using an unbroken chain of comparison to NIST traceable Reference Standards and Certified Reference Materials. This report may not be reproduced, except in full, without the written approval of Botanacor Laboratories, LLC. ISO/IEC 17025:2005 Accredited A2LA Certificate Number 4329.03. Testing associated with this certificate of analysis performed by an external ISO17025 accredited provider.



Certificate #4329.03