Jalie

Patrons / Patterns / Patrones / Schnittmuster

Jeanne Binet
QUÉBEC

972 ABC

Salopette pour elle / Overalls for her / Mono para ella / Latzhose für sie

FILLES - GIRLS - NIÑAS - MÄDCHEN
JALIE ✂ F → R

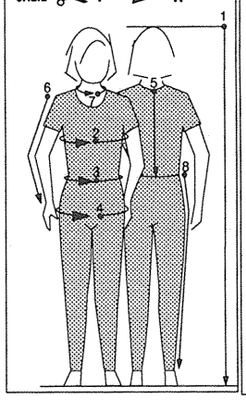

FEMMES - WOMEN - MUJERES - DAMEN
JALIE ✂ S → KK

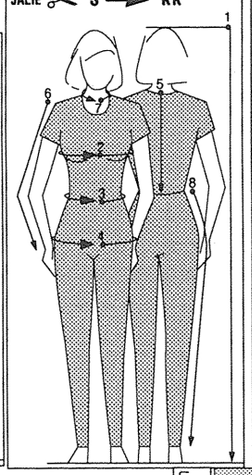

Filles / Girls / Niñas / Mädchen

Tailles européennes / *Tailles correspondantes (USA / AUST.)* **European Sizes** / *Corresponding Sizes (USA / AUST.)*
Tallas europeas / *Tallas correspondientes (USA / AUST.)* **Europäische Größen**/ *Entsprechende Größen (USA / AUST.)*

	2 92	3 98	4 104	5 110	6 116	7 122	8 128	9 134	10 140	11 146	12 152	13 158	14 164
JALIE ✂	F	G	H	I	J	K	L	M	N	O	P	Q	R

Tableau de mesures / Measurement chart / Tabla de medidas / Maßtabelle

1	36 1/4" 92 cm	38 5/8" 98	41" 104	43 1/4" 110	45 5/8" 116	48" 122	50 3/8" 128	52 3/4" 134	55 1/8" 140	57 1/2" 146	59 7/8" 152	62 1/4" 158	64 5/8" 164
2	21 1/4" 54 cm	21 5/8" 55	22 1/8" 56	22 1/2" 57	22 7/8" 58	24" 61	24 7/8" 63	25 5/8" 65	26 3/4" 68	27 5/8" 70	28 3/4" 73	29 1/2" 75	30 3/8" 77
3	20 1/8" 51 cm	20 1/2" 52	20 7/8" 53	21 1/4" 54	21 5/8" 55	22 7/8" 56	22 7/8" 58	23 1/4" 59	23 5/8" 60	24" 61	24 3/8" 62	25 1/4" 64	25 5/8" 65
4	21 5/8" 55 cm	22 1/2" 57	23 1/4" 59	24" 61	24 7/8" 63	26" 66	27 1/4" 69	28 3/8" 72	29 1/2" 75	30 3/8" 77	31 1/2" 80	32 3/4" 83	33 7/8" 86
5	9 1/8" 23 cm	9 5/8" 24,4	10 1/8" 25,6	10 5/8" 26,8	11" 28	11 1/2" 29,2	12" 30,4	12 1/2" 31,6	12 7/8" 32,8	13 3/8" 34	13 3/4" 35	14 1/8" 36	14 3/4" 37,5
6	12 1/4" 31 cm	13 1/4" 33,5	14 1/4" 36	15 1/8" 38,5	16 1/8" 41	17 1/8" 43,5	18 1/8" 46	19 1/8" 48,5	20 1/8" 51	20 7/8" 53	21 3/4" 55	22 1/2" 57	22 7/8" 58
7	10 1/4" 26 cm	10 1/2" 26,6	10 7/8" 27,4	11 1/8" 28,2	11 3/8" 28,9	11 5/8" 29,5	11 7/8" 30,1	12 1/8" 30,6	12 3/8" 31,2	12 1/2" 31,7	12 3/4" 32,3	12 7/8" 32,8	13 1/8" 33,4
8	19 3/4" 50 cm	21 3/4" 55	23 1/8" 58,5	24 7/8" 63	26 5/8" 67,5	29 3/8" 72	30 1/8" 76,5	31 7/8" 81	33 3/4" 85,5	35 1/4" 89,5	36 7/8" 93,5	38 3/8" 97,5	39 7/8" 101,5

Tissus conseillés: Denim, velours côtelé, gabardine, coton
Suggested fabrics: Denim, corduroy, gabardine, cotton
Recomendamos: Mahón, pana, gabardina, algodón
Stofftyp : Jeansstoffe, Kord, Gabardine, Baumwolle

Largeur du tissu - Fabric width - Ancho de la tela - Stoffbreite

36" 90 cm	1 1/2 1,40	1 5/8 1,50	1 3/4 1,60	1 7/8 1,70	2 1/8 1,90	2 1/4 2,00	2 1/4 2,10	2 1/2 2,30	2 5/8 2,40	2 7/8 2,60	3 2,75	3 1/8 2,85	3 1/4 2,95 yd m
45" 115 cm	1 1/3 1,20	1 3/8 1,30	1 1/2 1,40	1 5/8 1,45	1 5/8 1,50	1 3/4 1,60	1 7/8 1,70	1 7/8 1,75	2 1,85	2 1/4 2,00	2 1/3 2,15	2 1/2 2,25	2 5/8 2,35 yd m
54" 140 cm	1 1/4 1,10	1 1/3 1,20	1 3/8 1,25	1 3/8 1,30	1 1/2 1,35	1 1/2 1,40	1 2/3 1,55	1 3/4 1,60	1 7/8 1,70	2 1,80	2 1/8 1,90	2 1/4 2,00	2 1/4 2,00 yd m
59" 150 cm	1 1/8 1,00	1 1/4 1,10	1 1/4 1,15	1 1/3 1,20	1 3/8 1,25	1 3/8 1,30	1 1/2 1,35	1 1/2 1,40	1 5/8 1,50	1 3/4 1,60	1 7/8 1,70	2 1,80	2 1,80 yd m
Doublure / Lining / Forro / Futter 45" 115 cm	1/4 0,25	1/4 0,25	1/4 0,25	1/4 0,25	1/4 0,25	1/3 0,30	1/3 0,30	1/3 0,30	1/3 0,30	1/3 0,30	1/3 0,30	1/3 0,30	1/3 0,30 yd m

Femmes / Women / Mujeres / Damen

Tailles européennes / *Tailles correspondantes (USA / AUST.)* **European Sizes** / *Corresponding Sizes (USA / AUST.)*
Tallas europeas / *Tallas correspondientes (USA / AUST.)* **Europäische Größen**/ *Entsprechende Größen (USA / AUST.)*

	XS	S	S	M	M	L	L	XL	XL	2X	2X	3X	3X	4X	4X	5X	5X	6X	6X
	6 32	8 34	10 36	12 38	14 40	16 42	18 44	20 46	22 48	24 50	26 52	28 54	30 56	32 58	34 60	36 62	38 64	40 66	42 68
JALIE ✂	S	T	U	V	W	X	Y	Z	AA	BB	CC	DD	EE	FF	GG	HH	ii	JJ	KK

Tableau de mesures / Measurement chart / Tabla de medidas / Maßtabelle

1	66 1/8" 168cm	66 1/2" 169	66 7/8" 170	67 1/4" 171	67 3/4" 172	68 1/8" 173	68 1/2" 174	68 7/8" 175	69 1/4" 176	69 1/2" 176,5	69 5/8" 177	70" 178	70 1/4" 178,5	70 1/2" 179	70 5/8" 179,5	70 7/8" 180	71 1/4" 181	71 3/8" 181,5	71 5/8" 182
2	31 1/2" 80	32 3/8" 82	33 1/8" 84	34 3/4" 88	36 1/4" 92	37 7/8" 96	39 3/8" 100	40 7/8" 104	43 3/8" 110	45 3/8" 115	47 5/8" 121	49 5/8" 126	51 7/8" 132	53 7/8" 137	56 3/8" 143	58 3/8" 148	60 5/8" 154	63" 160	65" 165
3	25 7/8" 65,5	26 1/4" 66,7	26 3/4" 68	28 3/8" 72	29 7/8" 76	31 1/2" 80	33 1/8" 84	34 3/4" 88	37 1/8" 94	39 3/8" 100	41 3/4" 106	44 1/8" 112	46 1/2" 118	48 7/8" 124	51 1/4" 130	53 5/8" 136	55 7/8" 142	58 1/4" 148	60 5/8" 154
4	34 3/4" 88	35 7/8" 91	37" 94	38 1/4" 97	39 3/8" 100	40 5/8" 103	41 3/4" 106	42 7/8" 109	45 3/8" 115	47 1/4" 120	49 1/4" 125	51 5/8" 131	53 5/8" 136	55 7/8" 142	57 7/8" 147	60 1/4" 153	62 1/4" 158	64 5/8" 164	66 1/2" 169
5	15 3/8" 39	15 3/4" 40	16 1/8" 41	16 3/8" 41,5	16 1/2" 42	16 3/4" 42,5	16 7/8" 43	17 1/8" 43,5	17 1/4" 43,8	17 3/8" 44,2	17 1/2" 44,5	17 5/8" 44,8	17 3/4" 45,1	17 7/8" 45,4	18" 45,7	18 1/8" 46	18 1/4" 46,4	18 3/8" 46,7	18 1/2" 47
6	23 5/8" 60	23 5/8" 60	23 5/8" 60	23 5/8" 60	24" 61	24" 61	24" 61	24" 61	24 3/8" 62	24 3/8" 62	24 3/8" 62	24 3/8" 62	24 3/8" 62	24 3/8" 62	24 3/4" 63	24 3/4" 63	24 3/4" 63	24 3/4" 63	24 3/4" 63
7	13 3/8" 34	13 5/8" 34,5	13 3/4" 35	14 1/4" 36	14 5/8" 37	14 7/8" 38	15 3/8" 39	15 3/4" 40	16 3/8" 41,5	16 7/8" 43	17 1/2" 44,4	18 1/8" 45,8	18 5/8" 47,3	19 1/4" 48,7	19 3/4" 50,15	20 3/8" 51,5	20 7/8" 53	21 1/2" 54,5	22 1/8" 56
8	40 1/4" 102	40 1/4" 102	40 5/8" 103	40 5/8" 103	40 7/8" 104	40 7/8" 104	41 3/8" 105	41 3/8" 105	41 3/4" 106	41 3/4" 106	41 3/4" 106	41 3/4" 106	42 1/8" 107	42 1/8" 107	42 1/8" 107	42 1/8" 107	42 5/8" 108	42 5/8" 108	42 5/8" 108
36" 90 cm	3 1/4 2,95	3 1/4 3,00	3 3/8 3,10	3 5/8 3,25	3 7/8 3,55	3 7/8 3,55	3 7/8 3,55	✂ 4 3,70	✂ 4 3,70	✂ 4 1/4 3,90	✂ 4 3/8 4,00	✂ 4 1/2 4,10	✂ 4 1/2 4,10	✂ 4 5/8 4,20	✂ 4 2/3 4,30	✂ 5 4,60	✂ 5 1/8 4,70	✂ 5 1/2 5,00	✂ 5 2/3 5,20 yd m
45" 115 cm	2 5/8 2,40	2 2/3 2,45	2 3/4 2,50	2 7/8 2,60	3 2,70	3 2,70	3 1/8 2,80	3 1/4 3,00	3 3/8 3,10	3 3/8 3,10	3 1/2 3,20	3 1/2 3,20	3 2/3 3,40	✂ 3 7/8 3,50	✂ 4 3,60	✂ 4 3,70	✂ 4 1/8 3,80	✂ 4 1/4 3,90	✂ 4 3/8 4,00 yd m
54" 140 cm	2 1/4 2,00	2 1/4 2,00	2 1/4 2,10	2 3/8 2,20	2 1/2 2,30	2 5/8 2,40	2 3/4 2,50	2 3/4 2,50	2 7/8 2,60	3 2,70	3 1/8 2,80	3 1/4 2,90	3 1/4 3,00	3 3/8 3,10	3 1/2 3,20	3 1/2 3,20	3 1/2 3,20	3 1/2 3,20	4 3,60 yd m
59" 150 cm	2 1/8 1,90	2 1/8 1,90	2 1/4 2,00	2 1/4 2,10	2 3/8 2,20	2 1/2 2,30	2 5/8 2,40	2 5/8 2,40	2 3/4 2,50	2 7/8 2,60	3 2,70	3 1/8 2,80	3 1/8 2,80	3 1/8 2,80	3 1/4 2,90	3 1/4 3,00	3 3/8 3,10	3 3/8 3,10	3 3/8 3,10 yd m
45" 115 cm	3/8 0,35	3/8 0,35	3/8 0,35	3/8 0,35	3/8 0,35	3/8 0,35	3/8 0,35	1/2 0,40	1/2 0,40	1/2 0,40	1/2 0,40	1/2 0,40	1/2 0,40	1/2 0,40	1/2 0,40	1/2 0,40	1/2 0,40	1/2 0,40	1/2 0,40 yd m

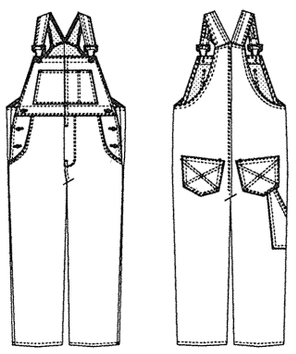

Pièces du patron - Pattern pieces
Piezas del patrón -Schnittteile des Musters

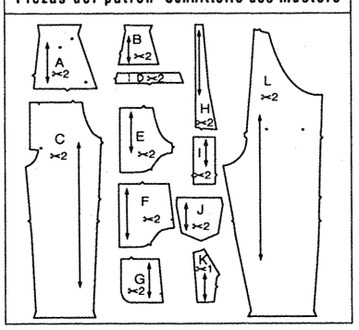

Aisance / Ease
Soltura / Bewegungsweite
+ 10 cm (4")

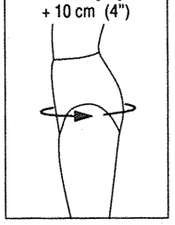

✂
voir REMARQUES POUR LA COUPE
see NOTE BEFORE CUTTING
ver OBSERVACIONES PARA EL CORTE
siehe ANMERKUNGEN FÜR DEN SCHNITT

ARTICLES DE MERCERIE / NOTIONS
ARTICULOS DE MERCERIA / KURZWAREN

2 x 8 x
1,5 cm (5/8")

32 Tailles / Sizes / Tallas / Größen

CODE DE PRIX
PRICE CODE
CODIGO DE PRECIOS
PREISCODE

Ce vêtement est cousu à 1 cm (3/8") du bord.
Stitch this garment at 1 cm (3/8") from the edge.
Cosa este vestido a 1 cm (3/8") del borde.
Im abstand von 1cm (3/8") vom Rand des Kleides nähen.

LES RESSOURCES DE COUTURE ET D'OURLET SONT INTÉGRÉES DANS LE PATRON.
SEAM AND HEM ALLOWANCES ARE INCLUDED IN THE PATTERN.
LOS MÁRGENES DE COSTURA Y DE DOBLADILLO ESTÁN INTEGRADOS EN EL PATRÓN.
NAHT- UND SAUMZUGABEN SIND SCHON IM SCHNITTMUSTER INBEGRIFFEN.

Les Patrons JALIE inc., 2478, Martel, Saint-Romuald (Québec) Canada G6W 6L2

7 78411 94000 9

JEANNE BINET 1997 © 459875
Toute reproduction est interdite.
Reproduction is forbidden.
Reproducción está prohibidas.
Vervielfältigungen ist verboten.