

ENGLISH



Smile Creator

THE FUTURE OF  
**COSMETIC**  
DENTISTRY



**exocad**



“*Smile Creator* has helped us take our smile design to the next level!

*The new Smile Creator is a fantastic tool that has completely changed our way of working. Thanks to its refined features, we can now create the perfect smile for all patients, taking into account their individual anatomy. No other software is necessary to conduct face analysis for a perfect integration of facial and dental compositions. Communicating with dentists and their patients has never been easier for us – lifelike previews of the outcome, as well as easy waxup creations within DentalCAD, have not only reduced reworking and corrections due to predictable outcomes but also significantly increased my customers' satisfaction.*

**Waldo Zarco Nosti**, owner of Estudio Dental CAD CAM  
Algeciras (Spain), founder of the exocad Experts group on Facebook

*Visionary, versatile, valuable*

## Your integrated smile design with **in-CAD Smile Creator**

Create added value with *Smile Creator* – exocad’s innovative in-CAD smile design solution for predictable esthetic smile makeovers. Integrated into the renowned exocad *DentalCAD* platform, *Smile Creator* empowers dental labs to reliably assess prosthetic feasibility even during esthetic planning – thanks to our innovative 2D/3D technology.

Smile templates from our extensive tooth library can be easily individualized using 2D-outline editing tools while the resulting shape is displayed simultaneously in 3D from various angles. By combining patient photos, outlines and 3D images, greater control over the outcome is achieved, and communication between dental labs, dentists and patients is improved. Esthetic relationships between the patient’s teeth, smile and face can be evaluated, offering dental technicians and dentists a realistic perspective for a restorative treatment plan. Thanks to its guided workflows and extensive features, *Smile Creator* is an intuitive yet powerful digital planning solution for cosmetic dentistry.

**In-CAD *Smile Creator* – our next-generation smile design. Available in standalone format or as an add-on module to exocad’s successful *DentalCAD* software.**

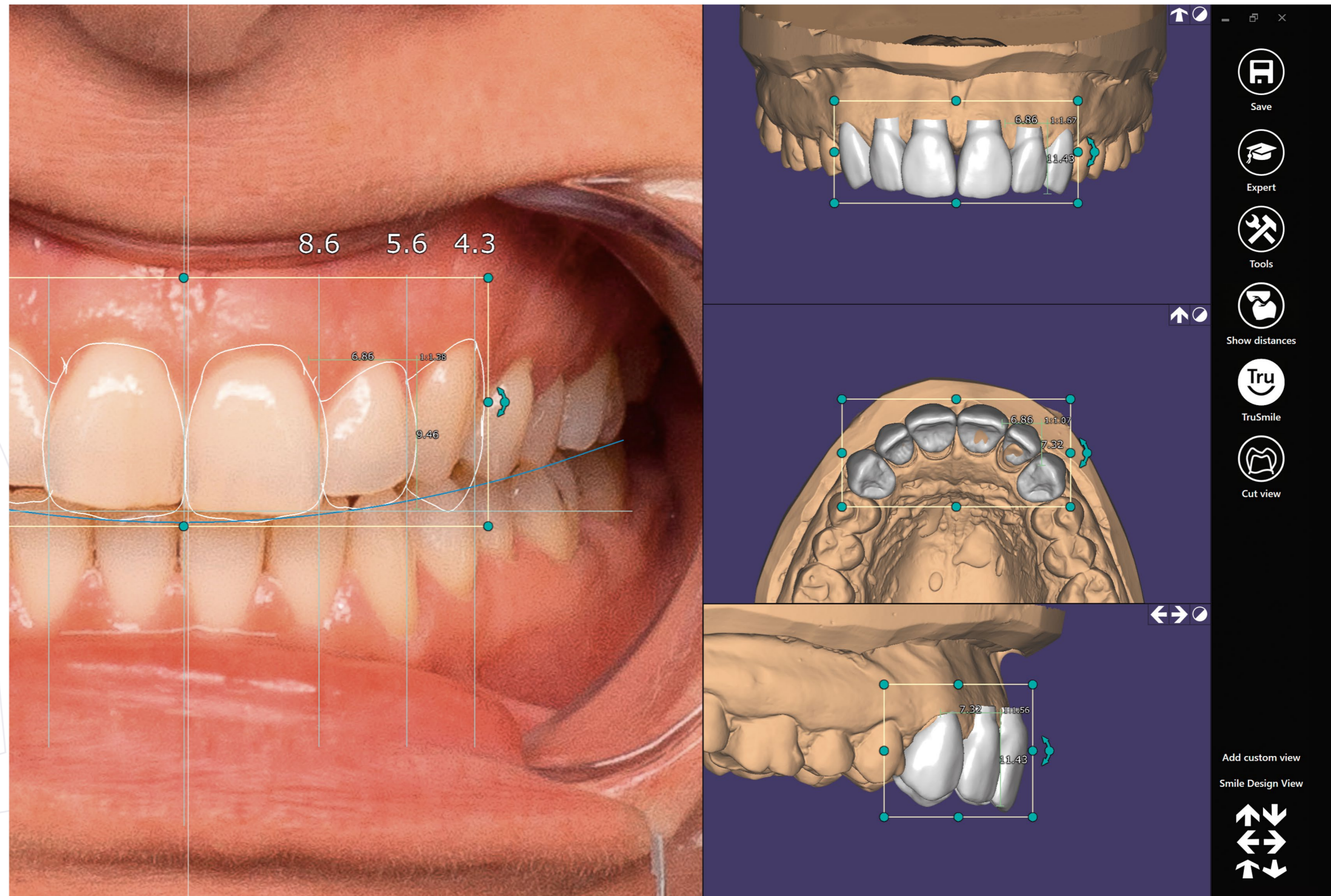

For more information or contact details, visit [exocad.com/smilecreator](https://exocad.com/smilecreator) or simply scan the QR code.



## Create, communicate, collaborate

Enjoy highest usability, flexibility and maximum predictability with *Smile Creator*. Based on the renowned exocad platform, *Smile Creator* is the perfect solution for any esthetic restorative treatment, providing seamlessly integrated workflows and predictable results. Thanks to exocad's proven, wizard-based user interface, you are guided through every step of the smile design process – from image loading and face analysis to tooth setup. Unlike other smile design solutions, *Smile Creator* enables the direct production of diagnostic waxups, provisionals and final restorations thanks to its seamless integration with exocad's *DentalCAD*.

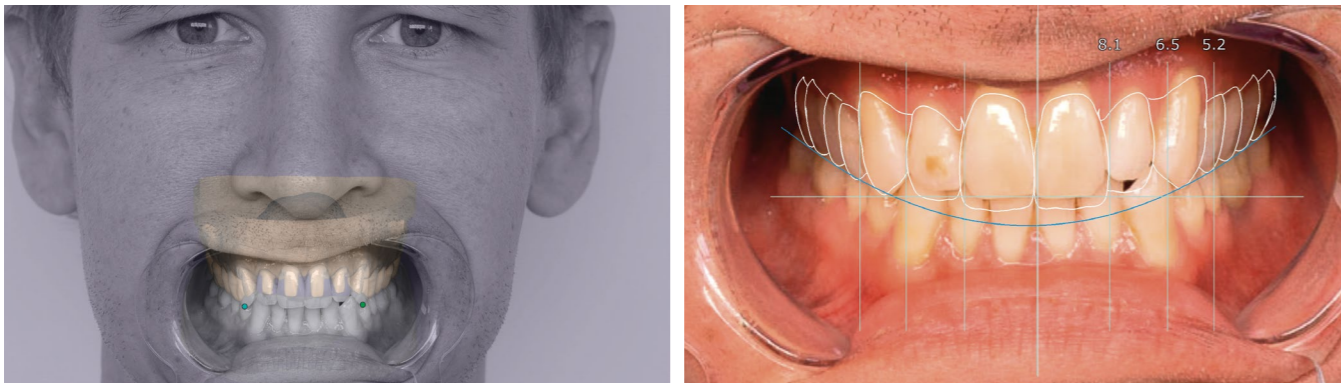

### Precise – alignment of 2D photos and 3D data

Load existing patient photos or create them directly in the software using a webcam. These will automatically be converted into 3D objects, which can be matched to 3D scans of the teeth.

### Intuitive – reproduction of natural tooth shapes

Create a new smile by simply editing 2D shapes. Access exocad's extensive tooth library for highly esthetic anterior and posterior tooth designs. Facial analysis with help lines and proportional guides enable you to design the perfect smile for the patient's individual anatomy.

Easily edit 3D shapes with simple 2D design tools – a real-time preview from various angles of the 3D and 2D smile design guarantees you perfect control throughout every step of the digital esthetic-planning process.

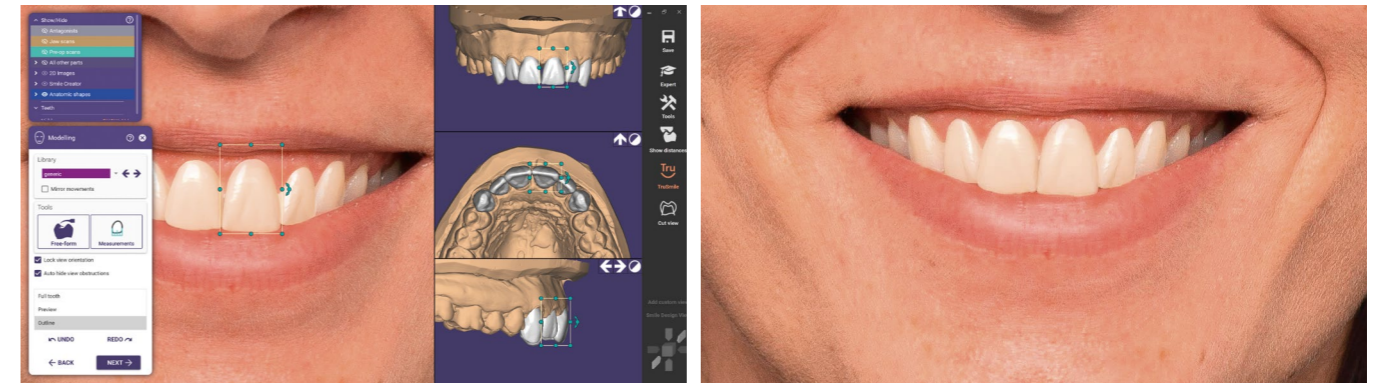

### Real time – smile design preview in 3D

Easily design in 2D and view the results in 3D from various angles in real time. Maximum predictability of outcome is guaranteed, as you can quickly and reliably assess feasibility at this early stage.

### Reliable – realistic preview of projected outcomes

Create accurate visualizations of your designs with *Smile Creator* and allow patients to easily assess their new smiles before entering into restorative treatments.

## Perfect foundation for prosthetic execution

With *Smile Creator*, you will obtain a real, 3D tooth setup as the perfect foundation for later prosthetic implementation with *DentalCAD* as well as implant planning with *exoplan*. Diagnostic waxups are easily realized with exocad's *Model Creator*.

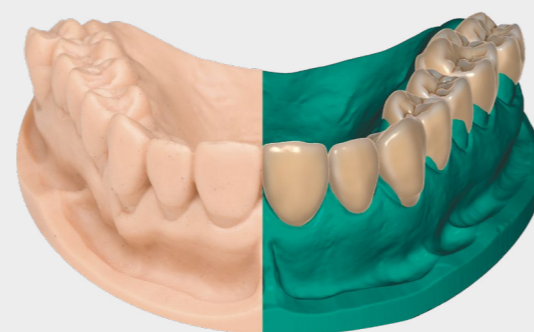

## Intuitive operating concept with one software platform for all solutions

Users of *Smile Creator* can rely on exocad's proven and powerful software solutions. For even easier workflows, planning with *Smile Creator* is fully integrated with the exocad platform. exocad's intuitive, wizard-based workflow guides its users through every step of the process. Extensive supplementary features and tools can be accessed in expert mode, offering you both the highest level of usability and flexibility.

**ONE  
PLATFORM**  
all digital dentistry  
solutions

Boundless opportunities

## Smile design cases

Easily create beautiful smiles with exocad's *Smile Creator*. From subtle reworks to complete makeovers – your possibilities are endless.

With *Smile Creator*, designing highly esthetic custom smiles has never been easier. Create perfect, natural and beautiful smiles, taking into account individual patient situations and requests. Collaborate closely with partners and patients to align your restorative treatment plans with their expectations – for impressive and predictable results.



*Smile Creator* can also be used for esthetic adjustments with veneers. It significantly facilitates your communication with the patient, too.



Our resellers

## Purchase exocad through one of our many partners

**Rather than selling directly, exocad works together with various equipment manufacturers to integrate its software packages, tailored for you, into their systems.**

Our resellers provide their customers with extensive training and competent support. For product support, offers or more information, please contact one of our partners.

Find your partner at [exocad.com/partners](http://exocad.com/partners)



exocad and Smile Creator

## Your benefits at a glance

**Enjoy ease of use**

Smile Creator is fast and easy to use. No extensive knowledge or training is necessary.

**Improve collaboration**

Smile Creator facilitates communication among dental labs, dentists and patients.

**Convince your patients**

Smile Creator supports you in increasing satisfaction thanks to predictable results.

**Increase your efficiency**

Smile Creator helps reduce reworking and corrections.

**Integrate workflows seamlessly**

As an in-CAD smile design module, Smile Creator enables digital esthetic planning in one continuous workflow.

**Evaluate in real time**

Smile Creator visualizes real, 3D tooth setups from multiple angles at an early stage.

**Check feasibility**

Smile Creator helps you assess prosthetic feasibility for individual patient situations.

**Enjoy seamless transitions**

Smile Creator creates a real, 3D tooth setup as a foundation for prosthetic implementation, diagnostic waxups, and more.

**Benefit from the extensive tooth library**

Smile Creator includes a library of numerous natural teeth. For those who prefer an even wider choice, supplementary tooth libraries can be purchased.

**Review the outcome**

Smile Creator provides you with predictable results for your restorative treatments.

**Create accurate previews**

Smile Creator generates realistic result previews based on patient photos.

**Profit from an unlimited number of cases**

Smile Creator has no hidden costs or click fees.

**Apply your experience using exocad's DentalCAD**

Smile Creator offers you a familiar user experience.

**Benefit from our proven software platform**

exocad software has been established in labs for more than 10 years.

SUCCESSFUL FOR  
**10+**  
YEARS

USERS IN OVER  
**150**  
COUNTRIES

MORE THAN  
**45,000**  
INSTALLATIONS

### Our solid foundation – dental CAD software from exocad

exocad was founded under the principle of being truly open and connected. As the worldwide leading OEM manufacturer for dental CAD software, our core competence is to establish interoperability standards, empowering manufacturers to integrate their databases, products, libraries and services. This allows companies to focus on their core business while we continue to broaden the supported indications.

## Headquarters, Germany

exocad GmbH  
Julius-Reiber-Str. 37  
64293 Darmstadt  
Germany

+49 6151 629489-0  
[info@exocad.com](mailto:info@exocad.com)

---

## America

exocad America, Inc.  
7 Wheeling Ave, Suite 1  
Woburn, MA 01801  
USA

+1855 - EXO-4CAD (396-4223)  
[info@us.exocad.com](mailto:info@us.exocad.com)

---

## Asia

exocad Asia Ltd.  
Unit 1001, 10/F, Mira Place Tower A,  
132 Nathan Road, Tsim Sha Tsui,  
Kowloon, Hong Kong

+852 392 85-593  
[info@asia.exocad.com](mailto:info@asia.exocad.com)

---

## Benelux

exocad Benelux S.à.r.l.  
2, rue de Drinklange  
9911 Troisvierges  
Luxembourg

+352 278061-456  
[info@exocad.com](mailto:info@exocad.com)

---

## UK

exocad UK Ltd.  
Queensway Business Centre  
Middlesbrough, TS3 8BQ  
UK

+44 1642 843-016  
[info@exocad.com](mailto:info@exocad.com)

Your exocad dealer

No dealer stamp here? Please visit [exocad.com/partners](https://www.exocad.com/partners)

Some products may not be regulatory cleared/released for sale in all markets.  
Please contact your local exocad reseller for current product assortment and availability.