

CERTIFICATE OF ANALYSIS

PRODUCT NAME: Certified Organic - CBD Tincture - Ngo qp"
PRODUCT STRENGTH: 450 mg / bottle
TINCTURE BATCH: 42066C
BEST BY DATE: 291074245
HEMP EXTRACT LOT: E243: /224

Click on the links to view third-party reports

Physical Attributes

| Test | Method | Specification | Results |
|-------------------------|--------------|--|---------|
| Color | Joy Internal | Golden to Amber | PASS |
| Odor | Joy Internal | Characteristic - Coconut and Hemp, Ngo qp | PASS |
| Appearance | Joy Internal | Golden to Amber oil in brown glass bottle with dropper. | PASS |
| Primary Package Eval. | Joy Internal | Container clean and free of filth. Container caps tight and shrink bands intact | PASS |
| Secondary Package Eval. | Joy Internal | Labeling Compliance Checked, Cartons sturdy and clean. Sufficient cushion material exists. Box taped and secure. | PASS |

Review of Third-Party Analysis

| Panel | Method | Specification | Results* | Pass/Fail |
|---|-----------------|--|------------------|-----------|
| Potency - Total CBD | HPLC-UV DAD | LOQ*: ≥ 450 mg / bottle | 6:90 mg | PASS |
| Potency - D9-THC | HPLC-UV DAD | LOQ: <0.01% (broad spectrum) | Below LOQ | PASS |
| Pesticide Panel | HPLC-QQQ | LOQ: Complies with CDPHE 6 CCR 1010-21 Industrial Hemp Extract | Below LOQ | PASS |
| Microbial Escherichia coli (STEC) | PCR | Complies with CDPHE 6 CCR 1010-21 - LOQ 1 CFU/25 gram** | Absent | PASS |
| Microbial Salmonella | PCR | Complies with CDPHE 6 CCR 1010-21 - LOQ 1 CFU/25 gram | Absent | PASS |
| Microbial Yeast and Mold | Culture Plating | Complies with CDPHE 6 CCR 1010-21 - LOQ 10 ² CFU/gram | Below LOQ | PASS |
| Microbial Total Coliforms | Culture Plating | Complies with CDPHE 6 CCR 1010-21 - LOQ 10 ² CFU/gram | Below LOQ | PASS |
| Microbial Total Aerobic Count | Culture Plating | Complies with CDPHE 6 CCR 1010-21 - LOQ 10 ³ CFU/gram | Below LOQ | PASS |
| Heavy Metals | ICP-MS | Arsenic (As): ≤1.5 ppm† Cadmium (Cd): ≤0.5 ppm Lead (Pb): ≤0.5 ppm Mercury (Hg): ≤1.5 ppm | Below LOQ | PASS |
| Mycotoxins | ICP-MS | Total Aflatoxins <20 ppb†† Afltoxin B1 < 20 ppb Ochratoxin < 20 ppb | Below LOQ | PASS |
| Residual Solvents | GC-HS-MSD | LOQ: Complies with CDPHE 6 CCR 1010-21 Industrial Hemp Extract | Below LOQ | PASS |

*Level of Quantification
 **Colony Forming Units per Gram
 † Parts Per Million †† Part Per Billion

Values expressed in scientific notation.
 Examples:
 10²=100
 10³=1,000

Quality Certified

 Keegan Schlittler
 Quality Assurance Manager

03/082021

Date



C0218-002

7USC1639 Certificate of Analysis

man. date 2/22/2021

total cannabinoids 512.9mg per 30 mL

This Product Has Been Tested and Complies with 7USC1639o(1)

Stillwater Laboratories

certificate ID 1BS25

THC total ND CBD total 487.9mg terpenes

order 9903

analysis date 2/22/2021 5:32:07 PM

test tag S1BWL

sample wgt

Inspection MSP-7.5.1.2

DESCRIPTION: Concentrate sample received in a client-labeled bottle, collected at dispensary/grow. 1 and sample tag S1BWL.

- caryophyllene
humulene
terpinolene
ocimene
beta pinene
alpha pinene
limonene
myrcene
linalool

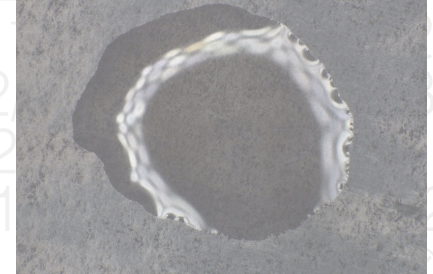

MIP

Potency per 30 mL

Table with columns: Compound, Result, LOD, LOQ, Error (95%CI k=2). Rows include tetrahydrocannabinolic acid (THCa), delta-9-tetrahydrocannabinol (delta 9 THC), delta-8-tetrahydrocannabinol (delta 8 THC), tetrahydrocannabivarin (THCv), cannabidiolic acid (CBDa), cannabidiol (CBD), cannabidivarin (CBDv), cannabigerolic acid (CBGa), cannabigerol (CBG), cannabinal (CBN), and cannabichromene (CBC).

Terpenes

MSP-7.5.1.6

MSP-7.5.1.6

‡ = decarbed NT = not tested NL = no limit, ND = not detected, LOD = detection limit, LOQ = quantitation limit

Microbial

MSP-7.5.1.10

limit

Metals

MSP-7.5.1.11

limit

Pesticides

MSP-7.5.1.8

limit

Pesticides

MSP-7.5.1.8

limit

Solvents

MSP-7.5.1.7

limit

Pesticides

MSP-7.5.1.8

limit

Table with columns: Compound, Result, Limit. Rows include Acetone, Acetonitrile, Benzene, Butane, Chloroform, Cyclohexane, Ethanol, Heptane, Hexane, Isopropyl alcohol, Methanol, Pentane, Propane, Toluene, Xylenes, and various pesticides like Arsenic, Cadmium, Lead, Mercury, etc.

Table with columns: Compound, Result, Limit. Rows include Abamectin, Acephate, Acequinocyl, Acetamiprid, Aldicarb, Azoxystrobin, Bifenazate, Bifenthrin, Boscalid, Carbaryl, Carbofuran, Chlorantraniliprole, Chlorfenapyr, Chlorpyrifos, Clofentezine, Coumaphos, Cyfluthrin, Cypermethrin, Daminozide, Dichlorvos, Diazinon, Dimethoate, Etoxazole, Fenoxycarb, Fenpyroximate, Fipronil, Flonicamid, Fludioxonil, Hexythiazox, Imazalil, Imidacloprid, Malathion, Metalaxyl, Methiocarb, Methomyl, Methyl parathion, Mevinphos, Myclobutanil, Naled, Oxamyl, Paclobutrazol, and Permethrin.

INSTRUMENTS
potency: HPLC (LC2030C-UV)
terpenes: GCMS (QP2020/HS20)
solvents: GCMS (QP2020/HS20)
pesticides: LCMSMS (LC8060)
mycotoxins: LCMSMS (LC8060)
microbial: qPCR (AriaMx) and plating
metals: ICPMS (ICPMS-2030)

SECURITY FEATURE: WATERMARK MUST MATCH CERTIFICATE ID AND ISSUE DATE

Certified by:

Signature of Justin M Johnston

Justin M Johnston
Deputy Director

Stillwater Laboratories Inc.
MT License L00001, 7, 8
6073 US93N Suite 5
Olney MT 59927
406-881-2019

Printed
3/2/2021 1:09 PM

The data in this report is the property of... and is administered by Stillwater Labs. The format, layout, and security features of this report are copyrighted by Stillwater Laboratories Inc. © 2020



Certificate #4961.01

https://portal.a2la.org/scopepdf/4961-01.pdf

Prepared for:

JOY ORGANICS
OTL450

| | | | |
|--|--|----------------------------|---|
| Batch ID or Lot Number: 22066A | Test: Microbial Contaminants | Reported: 3/7/22 | Location: 5042 Technology Parkway Ste. 50 FT. COLLINS, CO 80528 |
|--|--|----------------------------|---|

| | | | |
|-----------------------------|------------------------|--------------------|----------------------|
| Matrix: Finished Product | Test ID: T000196629 | Started: 3/4/22 | USDA License: N/A |
|-----------------------------|------------------------|--------------------|----------------------|

| | | | |
|----------------|--|------------------------------------|--------------------|
| Status: N/A | Methods: TM25 (qPCR) TM24, TM26, TM27(Culture Plating): Microbial | Received: 03/04/2022 @ 09:43 AM | Sampler ID: N/A |
|----------------|--|------------------------------------|--------------------|

MICROBIAL CONTAMINANTS DETERMINATION

| Contaminant | Method | LOD | LLOQ | ULOQ | Result | Notes |
|------------------------------|------------------------|--------------------------|-----------------------|---------------------------|---------------|---|
| Total Aerobic Count* | TM-26, Culture Plating | 10 ² CFU/g | 10 ³ CFU/g | 1.5x10 ⁵ CFU/g | None Detected | Free from visual mold, mildew, and foreign matter |
| Total Coliforms* | TM-27, Culture Plating | 10 ¹ CFU/g | 10 ² CFU/g | 1.5x10 ⁴ CFU/g | None Detected | |
| Total Yeast and Mold* | TM-24, Culture Plating | 10 ¹ CFU/g | 10 ² CFU/g | 1.5x10 ⁴ CFU/g | None Detected | |
| STEC | TM-25, PCR | 10 ⁰ CFU/25 g | NA | NA | Absent | |
| Salmonella | TM-25, PCR | 10 ⁰ CFU/25 g | NA | NA | Absent | |

 Eden Thompson-Wright
 3/7/2022
 4:10:00 PM

 Jackson Osaghae-Nosa
 3/7/2022
 4:32:00 PM

PREPARED BY / DATE

APPROVED BY / DATE

Definitions

LOD = Limit of Detection | LLOQ = Lower Limit of Quantitation | ULOQ = Upper Limit of Quantitation

 CFU/g = Colony Forming Units per Gram | STEC = Shiga Toxin-Producing *E. coli*

* Values recorded in scientific notation, a common microbial practice of expressing numbers that are too large to be conveniently written in decimal form.

Examples: 10² = 100 CFU
 10³ = 1,000 CFU
 10⁴ = 10,000 CFU
 10⁵ = 100,000 CFU

Testing results are based solely upon the sample submitted to Botanacor Laboratories, LLC, in the condition it was received. Botanacor Laboratories, LLC warrants that all analytical work is conducted professionally in accordance with all applicable standard laboratory practices using validated methods. Data was generated using an unbroken chain of comparison to NIST traceable Reference Standards and Certified Reference Materials. This report may not be reproduced, except in full, without the written approval of Botanacor Laboratories, LLC.



CDPHE Certified



Certificate #4329.02