TEALTH
Medical Equipment
驰康医疗器材

[Detachable Head]

R16N-51C

16:1 Endodontic hand use file contra angle

CE: 3040CH

TEALTH
MADE IN CHINA
CE
1639
135°C

Advantageous

Performances

- 16:1 reduction contra angle
- Chuck type: Push Button
- Internal Irrigation, fit for E-type motor
- Bur Application:

ф2.35mm Engine File (CA Head)

Hand use file (Hand Use File Head)

- Max Speed 2,500 r/min
- Exchangeable head

TEALTH
MADE IN CHINA
CE
1639
135°C

01

Reciprocating rotating：

Matching hand use file

Order code：L6-06

1.4mm UP & DOWN movement：

Matching hand use file

Order code：L6-08

02

03

Matching Engine File：

Matching 2.35mm Engine File

Order code：L6-01

Internal cooling system

- The separated design of water pipe and air tube for perfect cooling
- Core parts made by high-precision stainless steel,more durable

Matching air motor

flexible operation

16:1
TEALTH
MADE IN CHINA
1639
135°C

Matching electric motor

precise control

TEALTH
MADE IN CHINA
CE 1639
135°C
F
3050EM-1
8.8
16:1x100
1:1x1000
1:5x10000min-1
GEAR
REV.
SPEED
M1
M2
M3
TEALTH
TEALTH
MADE IN CHINA
CE 1639
135°C

Low speed & High torque output

improve endodontic pro

cessing efficiency

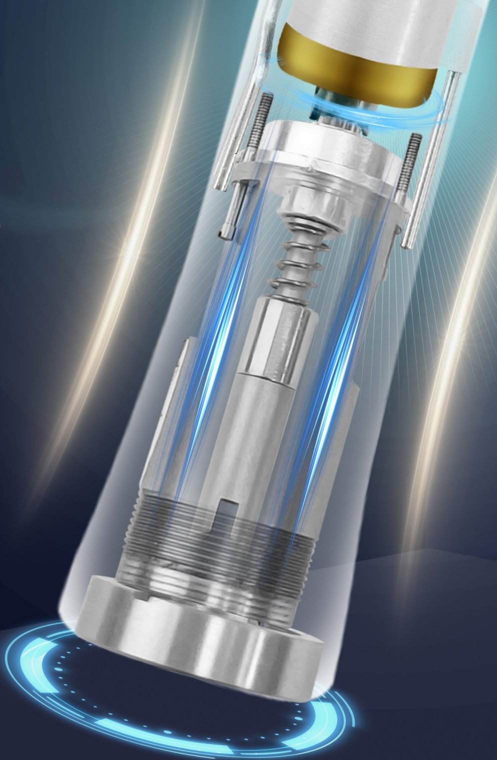

16:1

Precise & Variable speed structure