



Fusion CBD Products

9590 NW 40th Street
Doral, Florida 33178
www.fusioncbdproducts.com

Sleep & Recovery Capsules (20SM1095)

Order ID#:	20210319-705	Lab Code#:	LC-20210319-1766
Product Type:	Capsules	Sample date:	16-Mar-2021
Serving wt. (g)*:	0.7376	Date received:	19-Mar-2021
Unit count:	30	Completed:	7-Apr-2021
Lot/Batch:	20SM1095	Report expires:	7-Apr-2022

SAFETY ANALYSIS

PASS Microbials	PASS Mycotoxins	PASS Metals	PASS Pesticides	PASS Solvents
--------------------------------------	--------------------------------------	----------------------------------	--------------------------------------	------------------------------------

CANNABINOIDS

Analysis Batch: WO-21032213
Analysis Date: Thursday, March 25, 2021

Test Method: SOP 6.6
Instrument: Agilent HPLC, Instrument 33

Analyte	% ^a	mg/capsule	mg/unit
THCA-A	ND	ND	ND
Δ9-THC	0.0127	0.09403	2.821
CBDA	ND	ND	ND
CBD	4.00	29.53	885.8
CBN	ND	ND	ND
CBDV	ND	ND	ND
Δ8-THC	ND	ND	ND
THCV	ND	ND	ND
CBG	ND	ND	ND
CBGA	ND	ND	ND
CBC	ND	ND	ND
Total:	4.02	29.62	888.7

Total THC^b
0.013%

Total CBD^c
886 mg

TOTAL^d
889 mg

Profile (mg/unit)

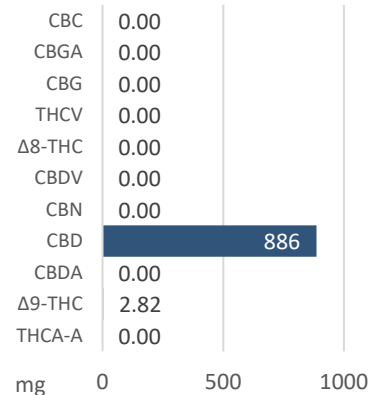

^a Detection Level = 0.003% by dry-weight.

^b Total THC is calculated as %THC + (%THCA × 0.877).

^c Total CBD is calculated as %CBD + (%CBDA × 0.877).

^d Absolute sum of all cannabinoids above the level of detection.

Comments:

* Weight uniformity
Average of 10 weighings.



Authorization

Steven Perez, Laboratory Director
Approval Date: 7-Apr-2021

Test results are based solely upon the test article submitted to Americanna Laboratories, LLC in the condition it was received. Americanna Laboratories, LLC warrants that all analytical work was conducted in a professional manner in accordance with the requirements of ISO/IEC 17025:2017, such as comparison to Certified Reference Materials and NIST traceable Reference Standards. This report shall not be reproduced, except in its entirety, without the written approval of Americanna Laboratories, LLC. Test results are confidential unless explicitly waived. Void after 1 year from test end date.

ND=Not Detected, NT=Not Tested, ppm=Parts Per Million, ppb=Parts Per Billion. Limit of Detection (LOD) and Limit of Quantitation (LOQ) are terms used to describe the smallest concentration that can be reliably measured by an analytical procedure.

- end of report -