

# DIELINE

**ITEM:** 3.5oz STRAIGHT SIDED JAR TUCK BOX

**BOX SIZE:** 67MM X 67MM X 71MM

**CLIENT:** CUSTOMER'S NAME

- PLEASE USE VECTOR GRAPHICS OR HIGH RESOLUTION IMAGES
- PUT CALL OUTS TO WHICH ELEMENTS ARE HAVING EFFECT/FINISH

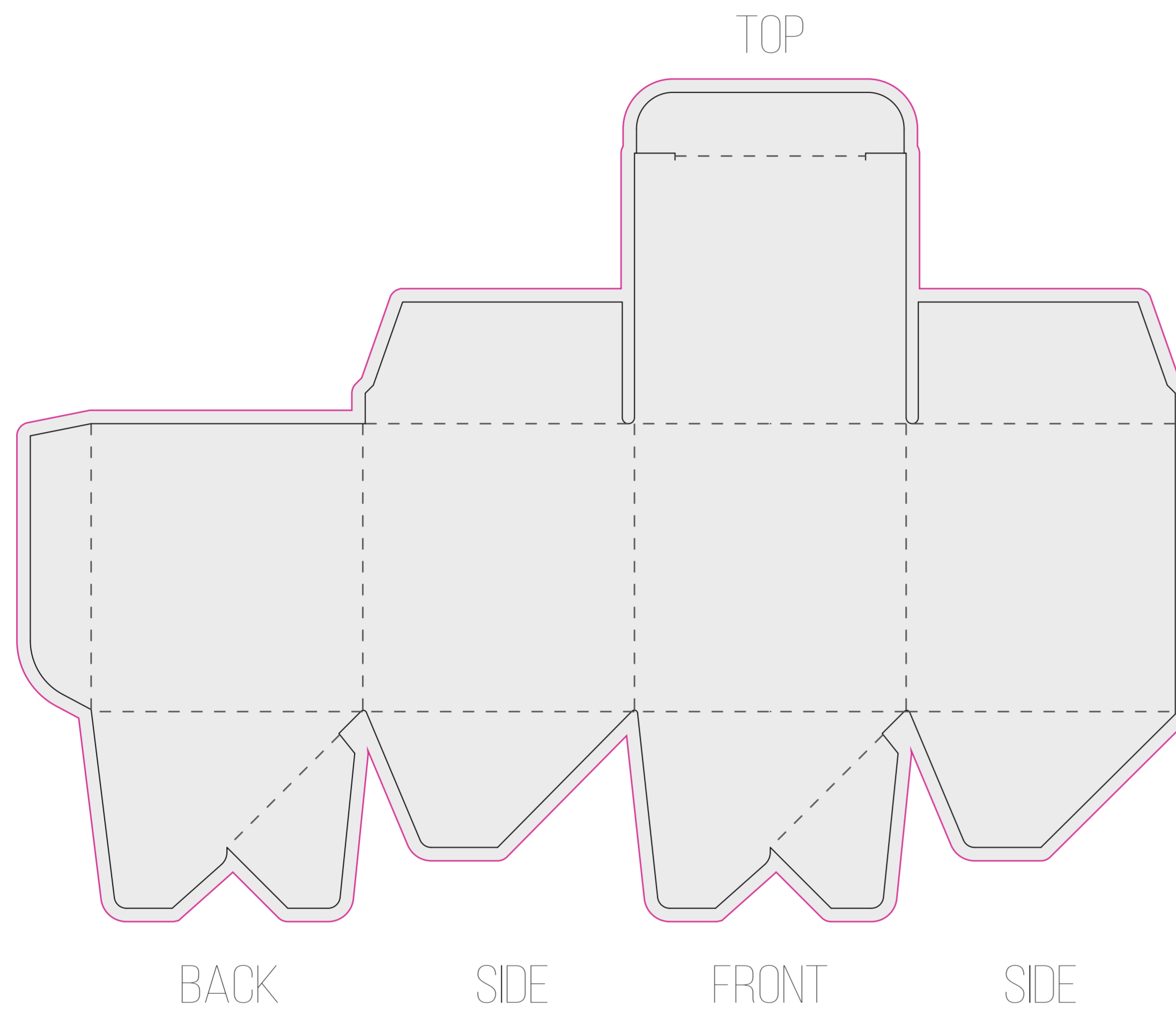

**MAIN BOX**

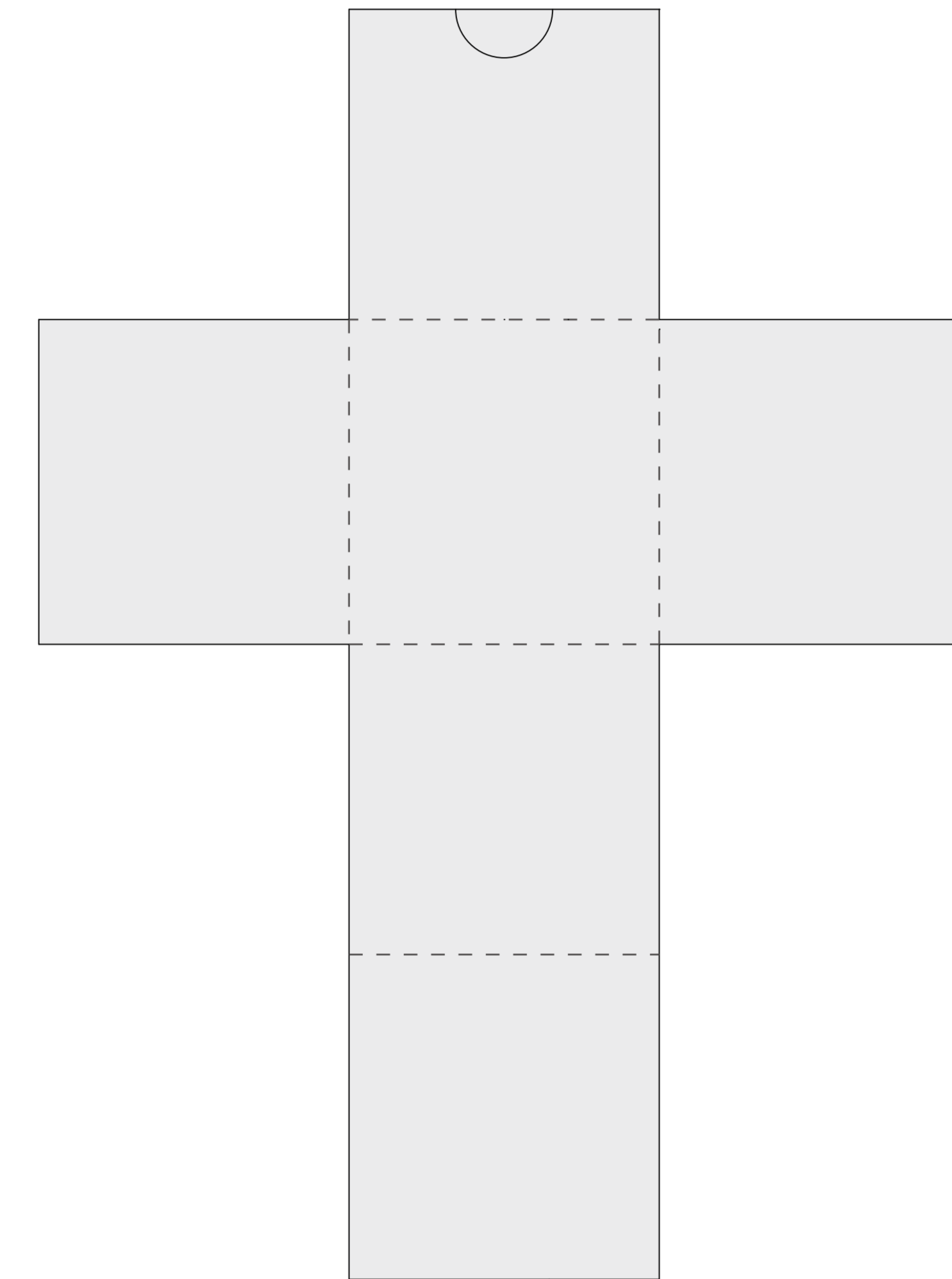

**E FLUTE INSERT**

- CUT LINES
- ..... SOFT CREESE
- OUTSIDE BLEED

**LOGO/DESIGN COLORS:**

#FFFFFF

<b>PAPER WEIGHT</b>	400G W/ E FLUTE INSERT				
<b>PAPER MATERIAL</b>	PLEASE SELECT: <input type="checkbox"/> WHITE	<input type="checkbox"/> BLACK	<input type="checkbox"/> KRAFT		
<b>LAMINATION</b>	PLEASE SELECT: <input type="checkbox"/> MATTE	<input type="checkbox"/> GLOSS	<input type="checkbox"/> RAW PAPER		
<b>EFFECTS/FINISHES</b>	PLEASE SELECT: <input type="checkbox"/> FULL COLOR PRINT	<input type="checkbox"/> FOIL	<input type="checkbox"/> SPOT VARNISHED	<input type="checkbox"/> EMBOSSED	<input type="checkbox"/> DEBOSSSED
<b>E FLUTE INSERT COLOR</b>	PLEASE SELECT: <input type="checkbox"/> WHITE	<input type="checkbox"/> BLACK			



Light 4 Life