

FITTING INSTRUCTIONS FOR THE MOGO UNIVERSAL PLATFORM T MOUNT AND ACCESSORIES

FITTINGS INCLUDED IN YOUR PACK

You are supplied with a choice of fitting options for your plate. The choice is your personal preference and usually a mix of two provides security and ease. Alternatively you may be directed by your issuing council to adhere to your licence terms. Each pack comes with:

- 4x Reusable quarter turn mounting screws (A)
- 4x Reusable threaded screws (B)
- 4x Single use quarter turn security tabs (C)
- 4x Single use screw fit security tabs (D)
- 4x Captive nuts (E)
- 1x Key tool (F)

(A) X4



(B) X4



(C) X4



(D) X4



(E) X4



(F) X1

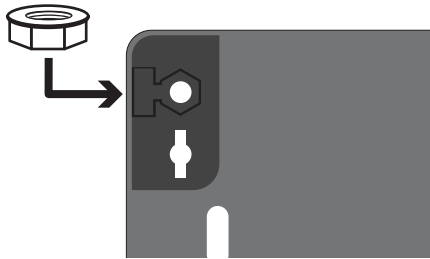

STEP 1

If using screw fixings, insert captive nuts (E) into the recesses on the reverse of the plate.

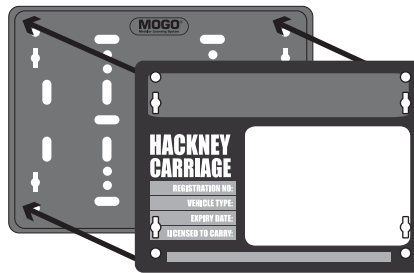

STEP 2

Insert your licence plate onto the platform mount.

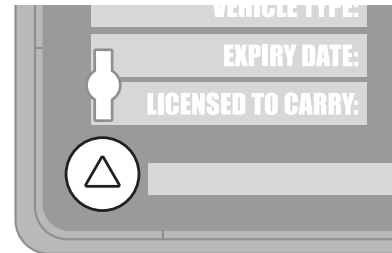

STEP 3

Attach your plate following guidance below:

MOUNTING WITH CLEAR REUSABLE FITTINGS

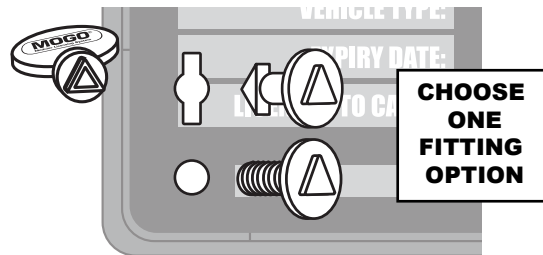

FIRST CHOOSE YOUR REUSABLE FITTING (A OR B).

The reusable quarter turn mounting screw (A) is inserted into the keyhole shape and turned **ONLY 90 degrees** (a quarter turn) clockwise with the supplied key tool (F).

The reusable threaded screw (B) is inserted into the round holes with the captive nuts and turned clockwise with the supplied key tool (F) until hand tight.

MOUNTING WITH YELLOW SINGLE USE SECURITY TAB FITTINGS

TAKE CARE AS YOU FIT THESE - THE SECURITY TAGS ARE DESIGNED TO BE TAMPER EVIDENT!

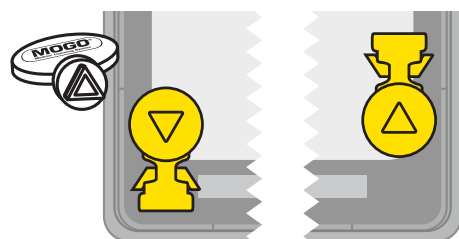

FIRST CHOOSE YOUR SECURITY FITTING (C OR D).

The single use quarter turn security tab (C) is inserted into the keyhole shape (insert with the tab pointing down on the LEFT and up on the RIGHT). Turn clockwise **ONLY 90 degrees** (a quarter turn) with the supplied key tool (F) - the Tab will now be over the edge of the mount.

The single use screw fit security tab (D) is inserted into the keyhole shape with the captive nuts and turned clockwise with the supplied key tool (F) until hand tight and the tab is over the edge of the mount aligned with the security hole on the side.

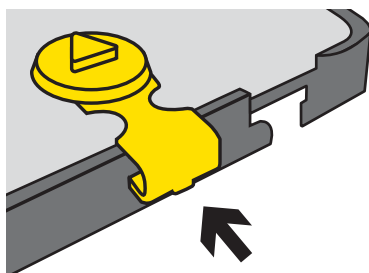

TO LOCK THE SECURITY TABS

Carefully insert the clip end into the side slot of the mount, you will hear an audible click.

Your plate is now securely fitted to the mount and any evidence of tampering will be obvious as the security tags will be broken.

YOUR LICENCE IS NOW FIXED TO THE UNIVERSAL MOUNT AND IS NOW READY TO BE ATTACHED TO YOUR VEHICLE.