



SUPPLIED BY  
**déca RICHPORTER**  
LIGHTING

INVEST IN CURB APPEAL™



SIDING - SOFFIT - INTERIOR CEILINGS - INTERIOR WALLS





FLAWLESS DESIGN - STYLISH LIVING - INVEST IN CURB APPEAL™



HEAD OFFICE

18505 105 Ave NW  
Edmonton, AB Canada  
T5S 0K3

Phone: 1-780-482-3445  
Fax: 1-888-890-7069  
TF: 1-866-SAG-IPER (724-4737)

[info@sagipernorthamerica.com](mailto:info@sagipernorthamerica.com)  
[www.sagipernorthamerica.com](http://www.sagipernorthamerica.com)



# SAGIREV™

SOFFIT / INTERIOR CEILINGS / INTERIOR WALLS



Ref 8



Ref 82



Ref 3



Ref 81



Ref 82



# SAGIWALL™

EXTERIOR SIDING



Born in 1994, SAGIPER emerged into the European market and revolutionized the construction and renovation industry by introducing its high quality PVC product lines. Since then SAGIPER has continued its relentless pursuit in maintaining and developing its products to provide aesthetically pleasing, maintenance free, and modern finishing solutions for all of its end users around the world. Our product lines are designed specifically for your contemporary residential and commercial projects offering the natural look of wood, metallic, aluminum and RAL finishes.

## SOLAR SHIELD TECHNOLOGY

Infrared radiation from the sun is simply reflected by SST to provide protection against excessive heat build-up resulting in cooler profiles. With SST, profiles retain their dimensional stability so that panels and trims remain secure. SST acts as a protective shield. Its reflective property safeguards the film itself, the adhesive and the profile. SST provides protection for SAGIPER's exterior film, with dark colours and wood décors enjoying the most significant benefits. SST slows down the ageing process and prolongs the life of the PVC core and construction components.

Diagram showing the structure of the exterior film

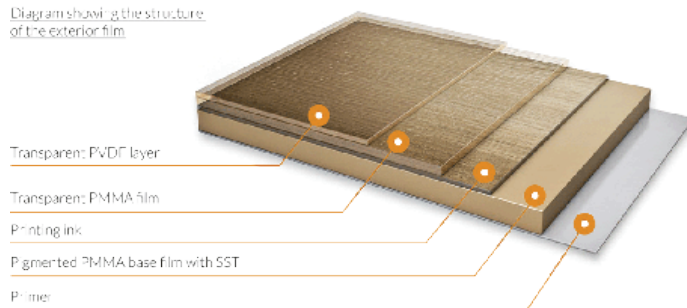

SAGIPER is very proud to present its green initiative in PVC and vinyl material recycling. All PVC cutting debris, spare cuts and production line excess, is collected, melted down and formed into reusable gardening stakes, or as we like to call them, SAGISTAKES. This ensures that no PVC, or vinyl wrap in our factory ever goes to waste or thrown out.

Why? 

## BENEFITS:

- Impervious to water
- Impenetrable to insects
- Maintenance-free
- UV Protected
- 50 year warranty (15-year non-prorated)
- Impact and Scratch resistant
- Class A - Fire Rating
- R-Value of 2.41 (SAGIWALL)



CELEBRATING 25 YEARS  
IN MANUFACTURING

## TESTING / CERTIFICATIONS:

CCMC 14043-R  
 CAN/ULC S134  
 ASTM D635-14  
 ASTM D696  
 ASTM D1435  
 ASTM E330/E330M-14  
 CAN/ULC S102  
 NFPA 285  
 CAN/CGSB-41.24-95





CHANNELED



01



U-GROOVE



02



# SAGIWALL™

EXTERIOR SIDING



06



07



08



09



10



03



04



05

01. SAGIWALL™ CHANNEL 6" PROFILE

02. SAGIWALL™ U-GROOVE 6" PROFILE

03. ALUMINUM L TRIM 6" X 1.5"

04. ALUMINUM L TRIM 3.5" X 1.5"

05. ALUMINUM L TRIM 2" X 1.5"

06. ALUMINUM J-MOLD 1.5"

07. ALUMINUM TERMINATING END CAP

08. ALUMINUM H-MOLD 2.5"

09. ALUMINUM OUTSIDE CORNER 1.5" X 1.5"

10. ALUMINUM STARTER STRIP



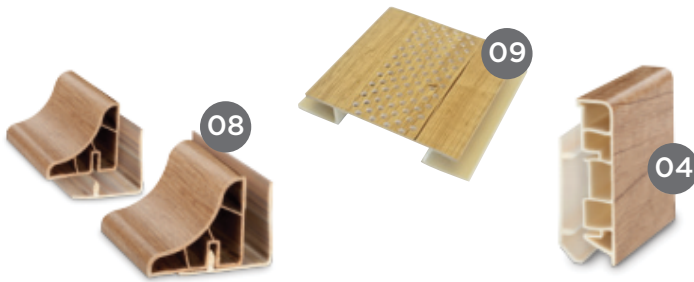

# SAGIREV™

SOFFIT / INTERIOR CEILINGS / INTERIOR WALLS

- 01. SAGIREV™ 8" FLAT PROFILE
- 02. SAGIREV™ 6" U-GROOVE PROFILE\*
- 03. SAGIREV 4" U-GROOVE PROFILE
- 04. CLIP BASEBOARD (2-PIECE)
- 05. J-MOLD
- 06. H-MOLD
- 07. OUTSIDE CORNER
- 08. CLIP CROWN MOLDING (2-PIECE)
- 09. SOFFIT VENT STRIP
- 10. ALUMINUM 2PC J-MOLD
- 11. ALUMINUM 2PC H-MOLD

NOTE: 6\* Profile Stocked in North America





Blonde Oak  
Ref 1

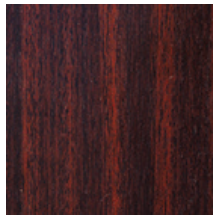

Port Redwood  
Ref 2

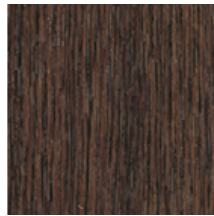

Chocolate  
Blackwood  
Ref 3\*

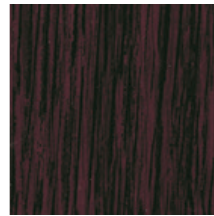

Espresso  
Blackwood  
Ref 4\*



White Oak  
Ref 5\*



Hazel Oak  
Ref 6



Brazilian  
Redwood  
Ref 7\*

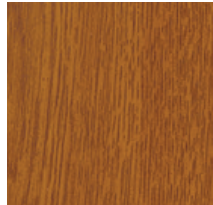

Caramel Cedar  
Ref 8\*

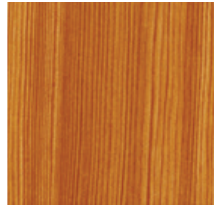

Caramel  
Zebrawood  
Ref 9\*



Cherry  
Zebrawood  
Ref 10



Pine  
Zebrawood  
Ref 11\*



Titanium  
Coalwood  
Ref 12\*



Light Maple  
Ref 13

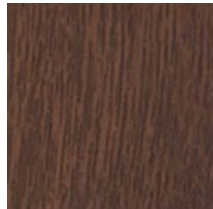

Walnut Cedar  
Ref 14\*



Absolute Silver  
Ref 50

# STANDARD FINISHES

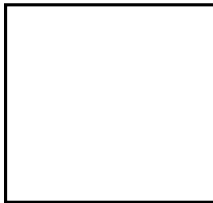

Absolute White  
Ref 60\*



Metallic Copper  
Ref 69



Ref 71

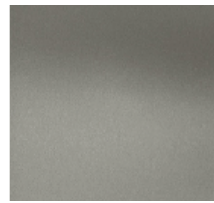

Ref 76



Ref 77



Metallic Black  
Ref 78\*



Knotty Maple  
Ref 79\*

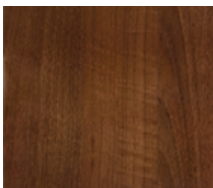

Mocha Redwood  
Ref 80\*

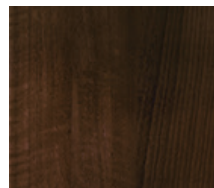

Chestnut Blackwood  
Ref 81\*



Desert Oak  
Ref 82\*



Mountain Oak  
Ref 83\*



Monument Oak  
Ref 84\*



Rustic Cherry  
Ref 88\*

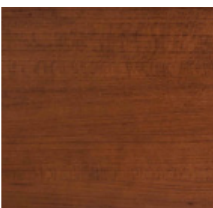

Soft Cherry  
Ref 89\*

# PREMIUM FINISHES

Note: \*Finishes stocked in North America.  
All other finishes special order.

Note: RAL finishes available upon request.





3550 43e Avenue  
Montreal, Quebec  
H1A 3A7  
CANADA

-  
[architectural@decarichporter.com](mailto:architectural@decarichporter.com)