

FP-071621-MM

 Sample ID: SA-07162021-2790
 Batch: Mountain Mango
 Type: Finished Materials
 Matrix: Concentrate - Distillate

 Received: 07/20/2021
 Completed: 07/28/2021

Client

 Globex Extraction Services
 1140 North Denver Avenue
 Loveland, CO 80537
 USA

Summary

Test	Date Tested	Status
Cannabinoids	07/28/2021	Tested
Cannabinoids (Additional)	07/28/2021	Tested
Heavy Metals	07/26/2021	Tested
Microbials	07/28/2021	Tested
Pesticides	07/26/2021	Tested

Cannabinoids by HPLC-PDA

ND	83.3 %	87.2 %	Not Tested	Not Tested	Yes
Total Δ9-THC	CBD	Total Cannabinoids	Moisture Content	Foreign Matter	Internal Marker Recovered

Analyte	LOD (%)	LOQ (%)	Result (%)	Result (mg/g)
CBC	0.0095	0.0284	0.7571	7.5715
CBCA	0.0181	0.0543	ND	ND
CBCV	0.006	0.018	0.0524	0.5238
CBD	0.0081	0.0242	83.3097	833.097
CBDA	0.0043	0.013	ND	ND
CBDV	0.0061	0.0182	0.8225	8.2245
CBDVA	0.0021	0.0063	ND	ND
CBG	0.0057	0.0172	1.0308	10.3081
CBGA	0.0049	0.0147	ND	ND
CBL	0.0112	0.0335	0.2261	2.2608
CBLA	0.0124	0.0371	ND	ND
CBN	0.0056	0.0169	0.9641	9.6414
CBNA	0.006	0.0181	ND	ND
Δ8-THC	0.0104	0.0312	ND	ND
Δ9-THC	0.0076	0.0227	ND	ND
Δ9-THCA	0.0084	0.0251	ND	ND
Δ9-THCV	0.0069	0.0206	ND	ND
Δ9-THCVA	0.0062	0.0186	ND	ND
Total Δ9-THC			ND	ND
Total CBD			83.3097	833.097
Total			87.1627	871.627

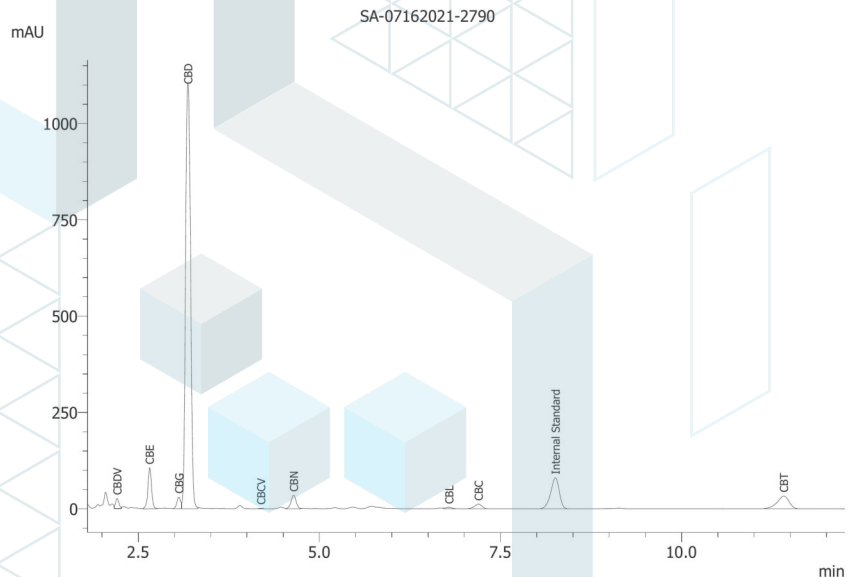

ND = Not Detected; NT = Not Tested; LOD = Limit of Detection; LOQ = Limit of Quantitation; RL = Reporting Limit; Δ = Delta; Total Δ9-THC = Δ9-THCA * 0.877 + Δ9-THC; Total CBD = CBDA * 0.877 + CBD



07/28/2021

 ISO/IEC 17025:2017 Accredited
 Accreditation #108651

FP-071621-MM

 Sample ID: SA-07162021-2790
 Batch: Mountain Mango
 Type: Finished Materials
 Matrix: Concentrate - Distillate

 Received: 07/20/2021
 Completed: 07/28/2021

Client

 Globex Extraction Services
 1140 North Denver Avenue
 Loveland, CO 80537
 USA

Cannabinoids by HPLC-PDA

Analyte	LOD (%)	LOQ (%)	Result (%)	Result (mg/g)
CBE	0.0095	0.0284	5.3638	53.6377
CBT	0.0181	0.0543	3.2143	32.143

ND = Not Detected; NT = Not Tested; LOD = Limit of Detection; LOQ = Limit of Quantitation; RL = Reporting Limit; Δ = Delta; Total Δ9-THC = Δ9-THCA * 0.877 + Δ9-THC; Total CBD = CBDA * 0.877 + CBD



07/28/2021



FP-071621-MM

 Sample ID: SA-07162021-2790
 Batch: Mountain Mango
 Type: Finished Materials
 Matrix: Concentrate - Distillate

 Received: 07/20/2021
 Completed: 07/28/2021

Client

 Globex Extraction Services
 1140 North Denver Avenue
 Loveland, CO 80537
 USA

Heavy Metals by ICP-MS

Analyte	LOD (ppb)	LOQ (ppb)	Result (ppb)
Arsenic	2	20	ND
Cadmium	1	20	ND
Lead	2	20	ND
Mercury	12	50	ND

ND = Not Detected; NT = Not Tested; LOD = Limit of Detection; LOQ = Limit of Quantitation; P = Pass; F = Fail; RL = Reporting Limit



07/28/2021



FP-071621-MM

 Sample ID: SA-07162021-2790
 Batch: Mountain Mango
 Type: Finished Materials
 Matrix: Concentrate - Distillate

 Received: 07/20/2021
 Completed: 07/28/2021

Client

 Globex Extraction Services
 1140 North Denver Avenue
 Loveland, CO 80537
 USA

Pesticides by LC-MS/MS and GC-MS/MS

Analyte	LOD (ppb)	LOQ (ppb)	Result (ppb)	Analyte	LOD (ppb)	LOQ (ppb)	Result (ppb)
Abamectin	1	5	ND	Hexythiazox	1	5	ND
Acephate	1	5	ND	Imazalil	1	5	ND
Acequinocyl	1	5	ND	Imidacloprid	1	5	ND
Acetamiprid	1	5	ND	Kresoxim methyl	1	5	ND
Aldicarb	1	5	ND	Malathion	1	5	ND
Azoxystrobin	1	5	ND	Metalaxyl	1	5	ND
Bifenazate	1	5	ND	Methiocarb	1	5	ND
Bifenthrin	1	5	ND	Methomyl	1	5	ND
Boscalid	1	5	ND	Mevinphos	1	5	ND
Carbaryl	1	5	ND	Myclobutanil	1	5	ND
Carbofuran	1	5	ND	Naled	1	5	ND
Chloranthraniliprole	1	5	ND	Oxamyl	1	5	ND
Chlorfenapyr	1	5	ND	Paclbutrazol	1	5	ND
Chlorpyrifos	1	5	ND	Permethrin	1	5	ND
Clofentezine	1	5	ND	Phosmet	1	5	ND
Coumaphos	1	5	ND	Piperonyl Butoxide	1	5	ND
Cypermethrin	1	5	ND	Prallethrin	1	5	ND
Daminozide	1	5	ND	Propiconazole	1	5	ND
Diazinon	1	5	ND	Propoxur	1	5	ND
Dichlorvos	1	5	ND	Pyrethrins	1	5	ND
Dimethoate	1	5	ND	Pyridaben	1	5	ND
Dimethomorph	1	5	ND	Spinetoram	1	5	ND
Ethoprophos	1	5	ND	Spinosad	1	5	ND
Etofenprox	1	5	ND	Spiromesifen	1	5	ND
Etoxazole	1	5	ND	Spirotetramat	1	5	ND
Fenhexamid	1	5	ND	Spiroxamine	1	5	ND
Fenoxycarb	1	5	ND	Tebuconazole	1	5	ND
Fenpyroximate	1	5	ND	Thiacloprid	1	5	ND
Fipronil	1	5	ND	Thiamethoxam	1	5	ND
Fonicamid	1	5	ND	Trifloxystrobin	1	5	ND
Fludioxonil	1	5	ND				

ND = Not Detected; NT = Not Tested; LOD = Limit of Detection; LOQ = Limit of Quantitation; P = Pass; F = Fail; RL = Reporting Limit



07/28/2021



FP-071621-MM

 Sample ID: SA-07162021-2790
 Batch: Mountain Mango
 Type: Finished Materials
 Matrix: Concentrate - Distillate

 Received: 07/20/2021
 Completed: 07/28/2021

Client

 Globex Extraction Services
 1140 North Denver Avenue
 Loveland, CO 80537
 USA

Microbials by qPCR and/or Plating

Analyte	LOD	Result (CFU/g)
Aerobic Bacteria	1	ND
E.coli/Coliforms	1	ND
Salmonella	1	ND
Total Enterobacteriaceae	1	ND

ND = Not Detected; NT = Not Tested; LOD = Limit of Detection; LOQ = Limit of Quantitation; CFU = Colony Forming Units; P = Pass; F = Fail; RL = Reporting Limit



07/28/2021

