



Belts / Timing belts





Becoming a Customer - New customers are required to fill out a customer application as well as a credit application. D&D Global does not sell to end users; new customers must be a product reseller.

Placing Orders - Customers are encouraged to order online (B2B) at www.ddglobal.com. Orders may also be placed via email to sales@ddglobal.com, fax to 712-451-6762 or by phone to 712-451-6760 or 877-784-9267. We do not accept responsibility for errors in phone orders.

Terms – Net 30 days. Payment must be postmarked 30 days from date of the invoice. Accounts that are past due will be placed on a credit hold and orders will not ship without approval.

Price Policy - All prices are subject to change.

Cancelled Orders – Orders cannot be cancelled or changed after they are entered in our system.

Backorders - Backorders will be shipped upon arrival of the belts unless previously cancelled or other instructions have been given.

Return Policy – No returns will be accepted on special order belts. Returned merchandise must have prior authorization and documentation. We will not accept packages without the correct information. RMA's can be obtained by contacting D&D Global via email to sales@ddglobal.com or by calling 877-784-9267. You will need the purchase order number and belt number in order to obtain the documentation. Returns are accepted within one year from purchase. All items are subject to a restocking fee of 15% on standard belts and 30% on banded and timing belts unless (1) the product is defective; or (2) we shipped you the incorrect belt. A credit will be applied to the customer's account after the belts have been received and inspected to be sure they meet the following criteria:

Requirements for Returns:

- Customers are responsible for all outbound and incoming freight for returned belts unless it is being returned for a warranty claim.
- All returned belts must have the RMA# included.
- All returned belts must be in new, sellable condition. We will not accept damaged, used or previously installed belts.
- All returned belts must be active selling products. We will not accept inactive products.

Any return that does not meet these requirements will be disposed of or sent back to the customer at their expense.

*The material in this catalog is proprietary information of D&D Global Inc. and cannot be reproduced or used without consent.



Table of Contents

Dura-Prime Classical	5	Dura-Prime VS	66-74
3L	6	Dura-Link	75
A/4L	7-9	Dura-Prime Band Classical	76
B/5L	9-11	A Band	77-78
C	11-14	B Band	78-80
D	14-16	C Band	81-82
E	16	D Band	82-83
Dura-Ultimate DW	17	Dura-Extreme Band Classical	84
3LK	18	BX Band	85
4LK	18-19	CX Band	86
5LK	20-21	Dura-Ultimate Band Classical	87
Dura-Extreme Classical	22	BK Band	88-89
AX	23-24	CK Band	89
BX	24-25	Dura-Prime Band Wedge	90
CX	25-26	3V Band	91
Dura-Ultimate Classical	27	5V Band	91-92
CKB	28	8V Band	92
DKB	28	Dura-Extreme Band Wedge	93
Dura-Prime Hex	29	3VX Band	94
AA	30	5VX Band	95
BB	30-32	Dura-Ultimate Band Wedge	96
CC	32	3VK Band	97
Dura-Prime Wedge	33	5VK Band	97-98
3V	34	8VK Band	98
5V	34-35	Dura-Prime Band Metric	99
8V	35	SPZ Band	100
Dura-Extreme Wedge	36	SPA Band	100-101
3VX	37	SPB Band	102
5VX	37-38	SPC Band	102
8VX	38	Dura-Prime Rib Pro Serpentine	103
Dura-Ultimate Wedge	39	J Band	104-106
3VK	40	K Band	106-114
5VK	40	L Band	115-116
8VK	40	M Band	116-117
Dura-Prime Metric	41	PK Band	117-118
SPZ	42-44	V-Belt Trouble Shooting Guide	119-120
SPA	44-47	Dura-Sync Torque	121
SPB	47-48	3M	122-125
SPC	49-50	5M	125-128
Dura-Extreme Metric	51	8M	129-132
XPZ	52-53	14M	132-133
XPA	54-56	20M	134
XPB	56-57	Dura-Sure Torque	135
XPC	57	S1.5M	136
Dura-Prime Auto Wedge	58	S2M	136-139
15	59-60	S3M	140-143
17	60-61	S4.5M	143-144
22	61-62	S5M	144-146
23	62	S8M	147-149
24	62-63	S14M	149-150
28	63-64	Dura-Precision Torque	151
30	64	P2M	152
32	64	P3M	152
		P5M	153
		P8M	154
		P14M	155

Table of Contents



Dura-Absolute Torque	156	Dual DuraTorque GT	212
AT5	157	D1.5GT	213
AT10	157	D2GT	213
AT20	157	D3GT	213
Dura-True Torque	158	D5GT	213
T2.5	159	Dual Dura-Yield Free Torque	214
T5	160-161	D8YU	215
T10	161-162	Dual Dura-Sync Torque Ultimate	216
T20	162	Dual Dura-Absolute Torque US	217
Dura-Torque GT	163	DAT5	218
1.5GT	164	DAT10	218
2GT	164-165	DAT20	218
3GT	165	Dual Dura-True Torque US	219
5GT	166	DT2.5	220
Dura-Yield Free Torque	167	DT5	221-222
8YU	168	DT10	222-223
Dura-Sync Torque Ultimate	169	DT20	223
3MK	170	Dura-Premium Torque	224
5MK	170	MXL	225-229
8MK	170	XL	230-232
S8MK	170	L	233-235
Urethane Steel	171	HL	235
8MUS	172	H	235-237
AT5US	172	XH	238
AT10US	173	XXH	238
AT20US	173	Dura-Premium Torque Ultimate	239
T2.5US	174	XLK	240
T5US	175-176	LK	240
T10US	176-177	HK	240
T20US	177	Dura-Premium Torque US	241
Dual Dura-Sync Torque	178	XLUS	242
D3M	179-181	LUS	242
D5M	181-184	HUS	242
D8M	185-188	Dual Dura-Premium Torque	243
D14M	188-189	DMXL	244-245
D20M	190	DXL	245-247
Dual Dura-Sure Torque	191	DL	248-250
DS2M	192	DH	250-252
DS3M	193-194	DXH	253
DS4.5M	195	DXXH	253
DS5M	195-197	Dual Dura-Premium Torque Ultimate	254
DS8M	197-199	Open End Dura	255
DS14M	200	LL3M	256
Dual Dura-Precision Torque	201	LL5M	256
DP2M	202	LL8M	256
DP3M	202	LL14M	256
DP5M	203	LLS3M	256
DP8M	204	LLS5M	256
DP14M	204	LLS8M	256
Dual Dura-Absolute Torque	205	LLP8M	256
DAT5	206	LLT2.5	256
DAT10	206	LLT5	256
DAT20	206	LLMXL	256
Dual Dura-True Torque	207	LLL	256
DT2.5	208	LLH	256-257
DT5	209-210	LLXH	257
DT10	210-211	Timing belt Trouble Shooting Guide	258
DT20	211		



Dura-Prime Classical

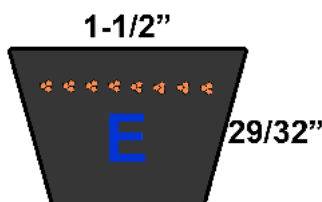
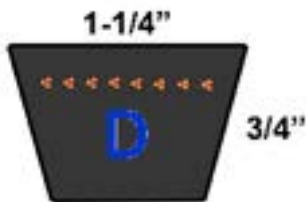
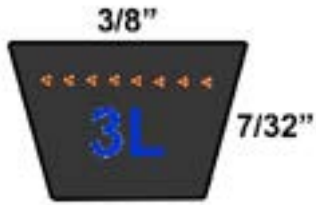

D&D DURA-PRIME CLASSICAL belts meet or exceed USA RMA published ratings levels. They are manufactured to perform at identical or higher levels than all major US Manufacturer's belts of the same type. All DURA-PRIME CLASSICAL belts are manufactured using the latest in belt technology. The outside fabric wrap is treated with highly oil and heat resistant, engineered synthetic rubber, specifically compounded for superior wear resistance, proven through thousands of hours of customer use to be durable and dependable. The helically wound tensile cords are specially manufactured with twisted, heat and chemically set, polyester material. The body rubber is a highly engineered synthetic rubber compound, specially compounded for cool running, crack resistance, and excellent bonding to the outside fabric and tensile cords.





Dura-Prime Classical



* 3L Section Top Width = 3/8"

* Outside length in Inches

* Weight in pounds

3L

Item ID	Length	Weight	Item ID	Length	Weight	Item ID	Length	Weight
3L110	11.00	0.0388	3L335	33.50	0.1182	3L570	57.00	0.2012
3L120	12.00	0.0423	3L340	34.00	0.1200	3L575	57.50	0.2029
3L130	13.00	0.0458	3L344	34.40	0.1214	3L580	58.00	0.2047
3L140	14.00	0.0494	3L345	34.50	0.1217	3L590	59.00	0.2082
3L150	15.00	0.0529	3L350	35.00	0.1235	3L595	59.50	0.2100
3L160	16.00	0.0564	3L355	35.50	0.1253	3L600	60.00	0.2118
3L170	17.00	0.0600	3L360	36.00	0.1270	3L610	61.00	0.2153
3L180	18.00	0.0635	3L365	36.50	0.1288	3L620	62.00	0.2188
3L190	19.00	0.0670	3L370	37.00	0.1306	3L630	63.00	0.2223
3L200	20.00	0.0706	3L375	37.50	0.1323	3L640	64.00	0.2259
3L205	20.50	0.0723	3L380	38.00	0.1341	3L645	64.50	0.2276
3L208	20.80	0.0734	3L385	38.50	0.1359	3L650	65.00	0.2294
3L210	21.00	0.0741	3L390	39.00	0.1376	3L660	66.00	0.2329
3L220	22.00	0.0776	3L400	40.00	0.1412	3L670	67.00	0.2365
3L225	22.50	0.0794	3L405	40.50	0.1429	3L675	67.50	0.2382
3L230	23.00	0.0811	3L408	40.80	0.1440	3L680	68.00	0.2400
3L235	23.50	0.0829	3L410	41.00	0.1447	3L690	69.00	0.2435
3L240	24.00	0.0847	3L415	41.50	0.1465	3L700	70.00	0.2471
3L245	24.50	0.0864	3L420	42.00	0.1482	3L710	71.00	0.2506
3L250	25.00	0.0882	3L425	42.50	0.1500	3L720	72.00	0.2541
3L255	25.50	0.0900	3L430	43.00	0.1517	3L730	73.00	0.2576
3L260	26.00	0.0917	3L440	44.00	0.1553	3L737	73.70	0.2601
3L265	26.50	0.0935	3L450	45.00	0.1588	3L740	74.00	0.2612
3L270	27.00	0.0953	3L460	46.00	0.1623	3L744	74.40	0.2626
3L275	27.50	0.0970	3L470	47.00	0.1659	3L750	75.00	0.2647
3L276	27.60	0.0974	3L480	48.00	0.1694	3L760	76.00	0.2682
3L280	28.00	0.0988	3L490	49.00	0.1729	3L765	76.50	0.2700
3L285	28.50	0.1006	3L495	49.50	0.1747	3L770	77.00	0.2718
3L290	29.00	0.1023	3L498	49.80	0.1757	3L780	78.00	0.2753
3L293	29.30	0.1034	3L500	50.00	0.1765	3L790	79.00	0.2788
3L295	29.50	0.1041	3L510	51.00	0.1800	3L800	80.00	0.2824
3L296	29.60	0.1044	3L520	52.00	0.1835	3L860	86.00	0.3035
3L300	30.00	0.1059	3L524	52.40	0.1849	3L900	90.00	0.3177
3L305	30.50	0.1076	3L527	52.70	0.1860	3L940	94.00	0.3318
3L310	31.00	0.1094	3L530	53.00	0.1870			
3L315	31.50	0.1112	3L540	54.00	0.1906			
3L320	32.00	0.1129	3L550	55.00	0.1941			
3L325	32.50	0.1147	3L560	56.00	0.1976			
3L330	33.00	0.1164	3L565	56.50	0.1994			



Dura-Prime Classical



* A Section Top Width = 1/2"

* Outside length in Inches

* Weight in pounds

A/4L

Item ID	Length	Weight	Item ID	Length	Weight	Item ID	Length	Weight
A13/4L150	15.00	0.0793	A31/4L330	33.00	0.1891	A50.5/4L525	52.50	0.3080
A14/4L160	16.00	0.0854	A31.5/4L335	33.50	0.1921	A51/4L530	53.00	0.3111
A14.5/4L165	16.50	0.0884	A31.8/4L338	33.80	0.1939	A51.5/4L535	53.50	0.3141
A15/4L170	17.00	0.0915	A32/4L340	34.00	0.1952	A52/4L540	54.00	0.3172
A15.5/4L175	17.50	0.0945	A32.5/4L345	34.50	0.1982	A52.5/4L545	54.50	0.3202
A16/4L180	18.00	0.0976	A33/4L350	35.00	0.2013	A53/4L550	55.00	0.3233
A16.2/4L182	18.20	0.0988	A34/4L360	36.00	0.2074	A53.5/4L555	55.50	0.3263
A16.5/4L185	18.50	0.1006	A34.5/4L365	36.50	0.2104	A53.6/4L556	55.60	0.3269
A16.8/4L188	18.80	0.1024	A34.8/4L368	36.80	0.2122	A54/4L560	56.00	0.3294
A17.5/4L195	19.50	0.1067	A35/4L370	37.00	0.2135	A55/4L570	57.00	0.3355
A17/4L190	19.00	0.1037	A35.5/4L375	37.50	0.2165	A55.5/4L575	57.50	0.3385
A18/4L200	20.00	0.1098	A36/4L380	38.00	0.2196	A56/4L580	58.00	0.3416
A18.6/4L206	20.60	0.1134	A36.2/4L382	38.20	0.2208	A57/4L590	59.00	0.3477
A19/4L210	21.00	0.1159	A36.5/4L385	38.50	0.2226	A58/4L600	60.00	0.3538
A19.5/4L215	21.50	0.1189	A37/4L390	39.00	0.2257	A59/4L610	61.00	0.3599
A20/4L220	22.00	0.1220	A37.5/4L395	39.50	0.2287	A60/4L620	62.00	0.3660
A20.5/4L225	22.50	0.1250	A38/4L400	40.00	0.2318	A61/4L630	63.00	0.3721
A21/4L230	23.00	0.1281	A38.5/4L405	40.50	0.2348	A62/4L640	64.00	0.3782
A21.5/4L235	23.50	0.1311	A39/4L410	41.00	0.2379	A63/4L650	65.00	0.3843
A22/4L240	24.00	0.1342	A39.5/4L415	41.50	0.2409	A63.5/4L655	65.50	0.3873
A22.5/4L245	24.50	0.1372	A40/4L420	42.00	0.2440	A64/4L660	66.00	0.3904
A23/4L250	25.00	0.1403	A40.5/4L425	42.50	0.2470	A65/4L670	67.00	0.3965
A23.5/4L255	25.50	0.1433	A41/4L430	43.00	0.2501	A65.5/4L675	67.50	0.3995
A24/4L260	26.00	0.1464	A41.5/4L435	43.50	0.2531	A66/4L680	68.00	0.4026
A25/4L270	27.00	0.1525	A42/4L440	44.00	0.2562	A66.5/4L685	68.50	0.4056
A25.5/4L275	27.50	0.1555	A42.5/4L445	44.50	0.2592	A67/4L690	69.00	0.4087
A26/4L280	28.00	0.1586	A43/4L450	45.00	0.2623	A68/4L700	70.00	0.4148
A26.5/4L285	28.50	0.1616	A43.5/4L455	45.50	0.2653	A69/4L710	71.00	0.4209
A27/4L290	29.00	0.1647	A44/4L460	46.00	0.2684	A69.5/4L715	71.50	0.4239
A27.3/4L293	29.30	0.1665	A45/4L470	47.00	0.2745	A70/4L720	72.00	0.4270
A27.5/4L295	29.50	0.1677	A45.5/4L475	47.50	0.2775	A70.5/4L725	72.50	0.4300
A28/4L300	30.00	0.1708	A46/4L480	48.00	0.2806	A71/4L730	73.00	0.4331
A28.5/4L305	30.50	0.1738	A46.5/4L485	48.50	0.2836	A72/4L740	74.00	0.4392
A29.8/4L318	31.85	0.1817	A47/4L490	49.00	0.2867	A73/4L750	75.00	0.4453
A29/4L310	31.00	0.1769	A48/4L500	50.00	0.2928	A74/4L760	76.00	0.4514
A29.3/4L313	31.30	0.1787	A48.5/4L505	50.50	0.2958	A75/4L770	77.00	0.4575
A29.5/4L315	31.50	0.1799	A49/4L510	51.00	0.2989	A76/4L780	78.00	0.4636
A30/4L320	32.00	0.1830	A49.5/4L515	51.50	0.3019	A77/4L790	79.00	0.4697
A30.5/4L325	32.50	0.1860	A50/4L520	52.00	0.3050	A78/4L800	80.00	0.4758



Dura-Prime Classical



- * A section Top Width = 1/2"
- * Outside length in Inches
- * Weight in pounds

A4L

Item ID	Length	Weight	Item ID	Length	Weight	Item ID	Length	Weight
A79/4L810	81.00	0.4819	A117/4L1190	119.00	0.7137	A155	157.00	0.9455
A80/4L820	82.00	0.4880	A118/4L1200	120.00	0.7198	A156	158.00	0.9516
A81/4L830	83.00	0.4941	A119	121.00	0.7259	A157	159.00	0.9577
A82/4L840	84.00	0.5002	A120	122.00	0.7320	A158	160.00	0.9638
A83/4L850	85.00	0.5063	A121	123.00	0.7381	A159	161.00	0.9699
A84/4L860	86.00	0.5124	A122	124.00	0.7442	A160	162.00	0.9760
A84.5/4L865	86.50	0.5154	A123	125.00	0.7503	A161	163.00	0.9821
A85/4L870	87.00	0.5185	A124	126.00	0.7564	A162	164.00	0.9882
A86/4L880	88.00	0.5246	A125	127.00	0.7625	A163	165.00	0.9943
A87/4L890	89.00	0.5307	A126	128.00	0.7686	A164	166.00	1.0004
A88/4L900	90.00	0.5368	A127	129.00	0.7747	A165	167.00	1.0065
A89/4L910	91.00	0.5429	A128	130.00	0.7808	A166	168.00	1.0126
A90/4L920	92.00	0.5490	A129	131.00	0.7869	A167	169.00	1.0187
A91/4L930	93.00	0.5551	A130	132.00	0.7930	A170	172.00	1.0370
A92/4L940	94.00	0.5612	A131	133.00	0.7991	A172	174.00	1.0492
A93/4L950	95.00	0.5673	A132	134.00	0.8052	A173	175.00	1.0553
A94/4L960	96.00	0.5734	A133	135.00	0.8113	A174	176.00	1.0614
A95/4L970	97.00	0.5795	A133.5	135.50	0.8143	A175	177.00	1.0675
A96/4L980	98.00	0.5856	A134	136.00	0.8174	A176	178.00	1.0736
A97/4L990	99.00	0.5917	A135	137.00	0.8235	A178	180.00	1.0858
A98/4L1000	100.00	0.5978	A136	138.00	0.8296	A180	182.00	1.0980
A99/4L1010	101.00	0.6039	A137	139.00	0.8357	A187	189.00	1.1407
A100/4L1020	102.00	0.6100	A138	140.00	0.8418	A188	190.00	1.1468
A101/4L1030	103.00	0.6161	A139	141.00	0.8479	A196	198.00	1.1956
A102/4L1040	104.00	0.6222	A140	142.00	0.8540	A197	199.00	1.2017
A103/4L1050	105.00	0.6283	A141	143.00	0.8601	A200	202.00	1.2200
A104/4L1060	106.00	0.6344	A142	144.00	0.8662	A201	203.00	1.2261
A105/4L1070	107.00	0.6405	A143	145.00	0.8723	A202	204.00	1.2322
A106/4L1080	108.00	0.6466	A144	146.00	0.8784	A210	212.00	1.2810
A107/4L1090	109.00	0.6527	A145	147.00	0.8845	A212	214.00	1.2932
A108/4L1100	110.00	0.6588	A146	148.00	0.8906	A220	222.00	1.3420
A109/4L1110	111.00	0.6649	A147	149.00	0.8967	A221	223.00	1.3481
A110/4L1120	112.00	0.6710	A148	150.00	0.9028	A230	232.00	1.4030
A111/4L1130	113.00	0.6771	A149	151.00	0.9089	A237	239.00	1.4457
A112/4L1140	114.00	0.6832	A150	152.00	0.9150	A238	240.00	1.4518
A113/4L1150	115.00	0.6893	A151	153.00	0.9211	A240	242.00	1.4640
A114/4L1160	116.00	0.6954	A152	154.00	0.9272	A256	258.00	1.5616
A115/4L1170	117.00	0.7015	A153	155.00	0.9333	A258	260.00	1.5738
A116/4L1180	118.00	0.7076	A154	156.00	0.9394	A275	277.00	1.6775



Dura-Prime Classical



- * A Section Top Width = 1/2"
- * B Section Top Width = 5/8"
- * Outside length in Inches
- * Weight in pounds

B/5L

Item ID	Length	Weight	Item ID	Length	Weight	Item ID	Length	Weight
A293	295.00	1.7873	B42/5L450	45.00	0.4326	B75/5L780	78.00	0.7725
A298	300.00	1.8178	B43/5L460	46.00	0.4429	B76/5L790	79.00	0.7828
A310	312.00	1.8910	B44/5L470	47.00	0.4532	B77/5L800	80.00	0.7931
B/5L Series			B45/5L480	48.00	0.4635	B78/5L810	81.00	0.8034
			B46/5L490	49.00	0.4738	B79/5L820	82.00	0.8137
			B47/5L500	50.00	0.4841	B80/5L830	83.00	0.8240
			B47.5/5L505	50.50	0.4892	B81/5L840	84.00	0.8343
B19/5L220	22.00	0.1957	B48/5L510	51.00	0.4944	B82/5L850	85.00	0.8446
B20/5L230	23.00	0.2060	B48.5/5L515	51.50	0.4995	B83/5L860	86.00	0.8549
B21/5L240	24.00	0.2163	B49/5L520	52.00	0.5047	B84/5L870	87.00	0.8652
B22/5L250	25.00	0.2266	B50/5L530	53.00	0.5150	B85/5L880	88.00	0.8755
B23/5L260	26.00	0.2369	B51/5L540	54.00	0.5253	B86/5L890	89.00	0.8858
B23.5/5L265	26.50	0.2420	B52/5L550	55.00	0.5356	B87/5L900	90.00	0.8961
B24/5L270	27.00	0.2472	B53/5L560	56.00	0.5459	B88/5L910	91.00	0.9064
B25/5L280	28.00	0.2575	B54/5L570	57.00	0.5562	B89/5L920	92.00	0.9167
B26/5L290	29.00	0.2678	B54.5/5L575	57.50	0.5613	B90/5L930	93.00	0.9270
B26.6/5L296	29.60	0.2739	B55/5L580	58.00	0.5665	B91/5L940	94.00	0.9373
B27/5L300	30.00	0.2781	B56/5L590	59.00	0.5768	B92/5L950	95.00	0.9476
B27.5/5L305	30.50	0.2832	B57/5L600	60.00	0.5871	B93/5L960	96.00	0.9579
B28/5L310	31.00	0.2884	B57.3/5L603	60.30	0.5901	B94/5L970	97.00	0.9682
B29/5L320	32.00	0.2987	B58/5L610	61.00	0.5974	B95/5L980	98.00	0.9785
B30/5L330	33.00	0.3090	B59/5L620	62.00	0.6077	B96/5L990	99.00	0.9888
B30.5/5L335	33.50	0.3141	B60/5L630	63.00	0.6180	B97/5L1000	100.00	0.9991
B31/5L340	34.00	0.3193	B60.5/5L635	63.50	0.6231	B98/5L1010	101.00	1.0094
B32/5L350	35.00	0.3296	B61/5L640	64.00	0.6283	B99/5L1020	102.00	1.0197
B32.5/5L355	35.50	0.3347	B61.5/5L645	64.50	0.6334	B100/5L1030	103.00	1.0300
B33/5L360	36.00	0.3399	B62/5L650	65.00	0.6386	B101/5L1040	104.00	1.0403
B33.5/5L365	36.50	0.3450	B63/5L660	66.00	0.6489	B102/5L1050	105.00	1.0506
B34/5L370	37.00	0.3502	B64/5L670	67.00	0.6592	B103/5L1060	106.00	1.0609
B35/5L380	38.00	0.3605	B65/5L680	68.00	0.6695	B104/5L1070	107.00	1.0712
B35.5/5L385	38.50	0.3656	B66/5L690	69.00	0.6798	B105/5L1080	108.00	1.0815
B36/5L390	39.00	0.3708	B67/5L700	70.00	0.6901	B106/5L1090	109.00	1.0918
B36.5/5L395	39.50	0.3759	B68/5L710	71.00	0.7004	B107/5L1100	110.00	1.1021
B37/5L400	40.00	0.3811	B69/5L720	72.00	0.7107	B108/5L1110	111.00	1.1124
B38/5L410	41.00	0.3914	B70/5L730	73.00	0.7210	B109/5L1120	112.00	1.1227
B38.5/5L415	41.50	0.3965	B71/5L740	74.00	0.7313	B110/5L1130	113.00	1.1330
B39/5L420	42.00	0.4017	B72/5L750	75.00	0.7416	B111/5L1140	114.00	1.1433
B39.5/5L425	42.50	0.4068	B73/5L760	76.00	0.7519	B112/5L1150	115.00	1.1536
B40/5L430	43.00	0.4120	B74/5L770	77.00	0.7622	B113/5L1160	116.00	1.1639
B41/5L440	44.00	0.4223						

5/8"



Dura-Prime Classical



* B Section Top Width = 5/8"

* Outside length in Inches

* Weight in pounds

B/5L

Item ID	Length	Weight	Item ID	Length	Weight	Item ID	Length	Weight
B114/5L1170	117.00	1.1742	B153	156.00	1.5759	B193	196.00	1.9879
B115/5L1180	118.00	1.1845	B154	157.00	1.5862	B194	197.00	1.9982
B116/5L1190	119.00	1.1948	B155	158.00	1.5965	B195	198.00	2.0085
B117/5L1200	120.00	1.2051	B156	159.00	1.6068	B196	199.00	2.0188
B118	121.00	1.2154	B157	160.00	1.6171	B197	200.00	2.0291
B119	122.00	1.2257	B158	161.00	1.6274	B198	201.00	2.0394
B120	123.00	1.2360	B159	162.00	1.6377	B199	202.00	2.0497
B121	124.00	1.2463	B160	163.00	1.6480	B200	203.00	2.0600
B122	125.00	1.2566	B161	164.00	1.6583	B201	204.00	2.0703
B123	126.00	1.2669	B162	165.00	1.6686	B202	205.00	2.0806
B124	127.00	1.2772	B163	166.00	1.6789	B203	206.00	2.0909
B125	128.00	1.2875	B164	167.00	1.6892	B204	207.00	2.1012
B126	129.00	1.2978	B165	168.00	1.6995	B205	208.00	2.1115
B127	130.00	1.3081	B166	169.00	1.7098	B206	209.00	2.1218
B128	131.00	1.3184	B167	170.00	1.7201	B207	210.00	2.1321
B129	132.00	1.3287	B168	171.00	1.7304	B208	211.00	2.1424
B130	133.00	1.3390	B169	172.00	1.7407	B210	213.00	2.1630
B131	134.00	1.3493	B170	173.00	1.7510	B212	215.00	2.1836
B132	135.00	1.3596	B171	174.00	1.7613	B213	216.00	2.1939
B133	136.00	1.3699	B172	175.00	1.7716	B214	217.00	2.2042
B134	137.00	1.3802	B173	176.00	1.7819	B215	218.00	2.2145
B135	138.00	1.3905	B174	177.00	1.7922	B216	219.00	2.2248
B136	139.00	1.4008	B175	178.00	1.8025	B217	220.00	2.2351
B137	140.00	1.4111	B176	179.00	1.8128	B218	221.00	2.2454
B138	141.00	1.4214	B177	180.00	1.8231	B220	223.00	2.2660
B139	142.00	1.4317	B178	181.00	1.8334	B221	224.00	2.2763
B140	143.00	1.4420	B179	182.00	1.8437	B222	225.00	2.2866
B141	144.00	1.4523	B180	183.00	1.8540	B223	226.00	2.2969
B142	145.00	1.4626	B182	185.00	1.8746	B224	227.00	2.3072
B143	146.00	1.4729	B183	186.00	1.8849	B225	228.00	2.3175
B144	147.00	1.4832	B184	187.00	1.8952	B226	229.00	2.3278
B145	148.00	1.4935	B185	188.00	1.9055	B227	230.00	2.3381
B146	149.00	1.5038	B186	189.00	1.9158	B228	231.00	2.3484
B147	150.00	1.5141	B187	190.00	1.9261	B229	232.00	2.3587
B148	151.00	1.5244	B188	191.00	1.9364	B230	233.00	2.3690
B149	152.00	1.5347	B189	192.00	1.9467	B231	234.00	2.3793
B150	153.00	1.5450	B190	193.00	1.9570	B232	235.00	2.3896
B151	154.00	1.5553	B191	194.00	1.9673	B233	236.00	2.3999
B152	155.00	1.5656	B192	195.00	1.9776	B234	237.00	2.4102



Dura-Prime Classical



* C Section Top Width = 7/8"

* Outside length in Inches

* Weight in pounds

Item ID	Length	Weight	Item ID	Length	Weight	Item ID	Length	Weight
C44	48.00	0.7392	C83	87.00	1.3944	C122	126.00	2.0496
C45	49.00	0.7560	C84	88.00	1.4112	C123	127.00	2.0664
C46	50.00	0.7728	C85	89.00	1.4280	C124	128.00	2.0832
C47	51.00	0.7896	C86	90.00	1.4448	C125	129.00	2.1000
C48	52.00	0.8064	C87	91.00	1.4616	C126	130.00	2.1168
C49	53.00	0.8232	C88	92.00	1.4784	C127	131.00	2.1336
C50	54.00	0.8400	C89	93.00	1.4952	C128	132.00	2.1504
C51	55.00	0.8568	C90	94.00	1.5120	C129	133.00	2.1672
C52	56.00	0.8736	C91	95.00	1.5288	C130	134.00	2.1840
C53	57.00	0.8904	C92	96.00	1.5456	C131	135.00	2.2008
C54	58.00	0.9072	C93	97.00	1.5624	C132	136.00	2.2176
C55	59.00	0.9240	C94	98.00	1.5792	C133	137.00	2.2344
C56	60.00	0.9408	C95	99.00	1.5960	C134	138.00	2.2512
C57	61.00	0.9576	C96	100.00	1.6128	C135	139.00	2.2680
C58	62.00	0.9744	C97	101.00	1.6296	C136	140.00	2.2848
C59	63.00	0.9912	C98	102.00	1.6464	C137	141.00	2.3016
C60	64.00	1.0080	C99	103.00	1.6632	C138	142.00	2.3184
C61	65.00	1.0248	C100	104.00	1.6800	C139	143.00	2.3352
C62	66.00	1.0416	C101	105.00	1.6968	C140	144.00	2.3520
C63	67.00	1.0584	C102	106.00	1.7136	C141	145.00	2.3688
C64	68.00	1.0752	C103	107.00	1.7304	C142	146.00	2.3856
C65	69.00	1.0920	C104	108.00	1.7472	C143	147.00	2.4024
C66	70.00	1.1088	C105	109.00	1.7640	C144	148.00	2.4192
C67	71.00	1.1256	C106	110.00	1.7808	C145	149.00	2.4360
C68	72.00	1.1424	C107	111.00	1.7976	C146	150.00	2.4528
C69	73.00	1.1592	C108	112.00	1.8144	C147	151.00	2.4696
C70	74.00	1.1760	C109	113.00	1.8312	C148	152.00	2.4864
C71	75.00	1.1928	C110	114.00	1.8480	C149	153.00	2.5032
C72	76.00	1.2096	C111	115.00	1.8648	C150	154.00	2.5200
C73	77.00	1.2264	C112	116.00	1.8816	C151	155.00	2.5368
C74	78.00	1.2432	C113	117.00	1.8984	C152	156.00	2.5536
C75	79.00	1.2600	C114	118.00	1.9152	C153	157.00	2.5704
C76	80.00	1.2768	C115	119.00	1.9320	C154	158.00	2.5872
C77	81.00	1.2936	C116	120.00	1.9488	C155	159.00	2.6040
C78	82.00	1.3104	C117	121.00	1.9656	C156	160.00	2.6208
C79	83.00	1.3272	C118	122.00	1.9824	C157	161.00	2.6376
C80	84.00	1.3440	C119	123.00	1.9992	C158	162.00	2.6544
C81	85.00	1.3608	C120	124.00	2.0160	C159	163.00	2.6712
C82	86.00	1.3776	C121	125.00	2.0328	C160	164.00	2.6880



Dura-Prime Classical



* C Section Top Width = 7/8"

* Outside length in Inches

* Weight in pounds

Item ID	Length	Weight	Item ID	Length	Weight	Item ID	Length	Weight
C161	165.00	2.7048	C200	204.00	3.3600	C239	243.00	4.0152
C162	166.00	2.7216	C201	205.00	3.3768	C240	244.00	4.0320
C163	167.00	2.7384	C202	206.00	3.3936	C241	245.00	4.0488
C164	168.00	2.7552	C203	207.00	3.4104	C242	246.00	4.0656
C165	169.00	2.7720	C204	208.00	3.4272	C243	247.00	4.0824
C166	170.00	2.7888	C205	209.00	3.4440	C244	248.00	4.0992
C167	171.00	2.8056	C206	210.00	3.4608	C245	249.00	4.1160
C168	172.00	2.8224	C207	211.00	3.4776	C246	250.00	4.1328
C169	173.00	2.8392	C208	212.00	3.4944	C247	251.00	4.1496
C170	174.00	2.8560	C209	213.00	3.5112	C248	252.00	4.1664
C171	175.00	2.8728	C210	214.00	3.5280	C249	253.00	4.1832
C172	176.00	2.8896	C211	215.00	3.5448	C250	254.00	4.2000
C173	177.00	2.9064	C212	216.00	3.5616	C251	255.00	4.2168
C174	178.00	2.9232	C213	217.00	3.5784	C252	256.00	4.2336
C175	179.00	2.9400	C214	218.00	3.5952	C253	257.00	4.2504
C176	180.00	2.9568	C215	219.00	3.6120	C254	258.00	4.2672
C177	181.00	2.9736	C216	220.00	3.6288	C255	259.00	4.2840
C178	182.00	2.9904	C217	221.00	3.6456	C256	260.00	4.3008
C179	183.00	3.0072	C218	222.00	3.6624	C257	261.00	4.3176
C180	184.00	3.0240	C219	223.00	3.6792	C258	262.00	4.3344
C181	185.00	3.0408	C220	224.00	3.6960	C259	263.00	4.3512
C182	186.00	3.0576	C221	225.00	3.7128	C260	264.00	4.3680
C183	187.00	3.0744	C222	226.00	3.7296	C261	265.00	4.3848
C184	188.00	3.0912	C223	227.00	3.7464	C262	266.00	4.4016
C185	189.00	3.1080	C224	228.00	3.7632	C263	267.00	4.4184
C186	190.00	3.1248	C225	229.00	3.7800	C264	268.00	4.4352
C187	191.00	3.1416	C226	230.00	3.7968	C265	269.00	4.4520
C188	192.00	3.1584	C227	231.00	3.8136	C266	270.00	4.4688
C189	193.00	3.1752	C228	232.00	3.8304	C267	271.00	4.4856
C190	194.00	3.1920	C229	233.00	3.8472	C268	272.00	4.5024
C191	195.00	3.2088	C230	234.00	3.8640	C269	273.00	4.5192
C192	196.00	3.2256	C231	235.00	3.8808	C270	274.00	4.5360
C193	197.00	3.2424	C232	236.00	3.8976	C271	275.00	4.5528
C194	198.00	3.2592	C233	237.00	3.9144	C272	276.00	4.5696
C195	199.00	3.2760	C234	238.00	3.9312	C273	277.00	4.5864
C196	200.00	3.2928	C235	239.00	3.9480	C274	278.00	4.6032
C197	201.00	3.3096	C236	240.00	3.9648	C275	279.00	4.6200
C198	202.00	3.3264	C237	241.00	3.9816	C276	280.00	4.6368
C199	203.00	3.3432	C238	242.00	3.9984	C277	281.00	4.6536



Dura-Prime Classical



- * C Section Top Width = 7/8"
- * Outside length in Inches
- * Weight in pounds

Item ID	Length	Weight	Item ID	Length	Weight	Item ID	Length	Weight
C278	282.00	4.6704	C317	321.00	5.3256	C356	360.00	5.9808
C279	283.00	4.6872	C318	322.00	5.3424	C357	361.00	5.9976
C280	284.00	4.7040	C319	323.00	5.3592	C358	362.00	6.0144
C281	285.00	4.7208	C320	324.00	5.3760	C359	363.00	6.0312
C282	286.00	4.7376	C321	325.00	5.3928	C360	364.00	6.0480
C283	287.00	4.7544	C322	326.00	5.4096	C361	365.00	6.0648
C284	288.00	4.7712	C323	327.00	5.4264	C362	366.00	6.0816
C285	289.00	4.7880	C324	328.00	5.4432	C363	367.00	6.0984
C286	290.00	4.8048	C325	329.00	5.4600	C364	368.00	6.1152
C287	291.00	4.8216	C326	330.00	5.4768	C365	369.00	6.1320
C288	292.00	4.8384	C327	331.00	5.4936	C366	370.00	6.1488
C289	293.00	4.8552	C328	332.00	5.5104	C367	371.00	6.1656
C290	294.00	4.8720	C329	333.00	5.5272	C368	372.00	6.1824
C291	295.00	4.8888	C330	334.00	5.5440	C369	373.00	6.1992
C292	296.00	4.9056	C331	335.00	5.5608	C370	374.00	6.2160
C293	297.00	4.9224	C332	336.00	5.5776	C371	375.00	6.2328
C294	298.00	4.9392	C333	337.00	5.5944	C372	376.00	6.2496
C295	299.00	4.9560	C334	338.00	5.6112	C373	377.00	6.2664
C296	300.00	4.9728	C335	339.00	5.6280	C374	378.00	6.2832
C297	301.00	4.9896	C336	340.00	5.6448	C375	379.00	6.3000
C298	302.00	5.0064	C337	341.00	5.6616	C376	380.00	6.3168
C299	303.00	5.0232	C338	342.00	5.6784	C390	394.00	6.5520
C300	304.00	5.0400	C339	343.00	5.6952	C392	396.00	6.5856
C301	305.00	5.0568	C340	344.00	5.7120	C417	421.00	7.0056
C302	306.00	5.0736	C341	345.00	5.7288	C420	424.00	7.0560
C303	307.00	5.0904	C342	346.00	5.7456	C424	428.00	7.1232
C304	308.00	5.1072	C343	347.00	5.7624	C435	439.00	7.3080
C305	309.00	5.1240	C344	348.00	5.7792	C440	444.00	7.3920
C306	310.00	5.1408	C345	349.00	5.7960	C450	454.00	7.5600
C307	311.00	5.1576	C346	350.00	5.8128	C480	484.00	8.0640
C308	312.00	5.1744	C347	351.00	5.8296	C540	544.00	9.0720
C309	313.00	5.1912	C348	352.00	5.8464	C551	555.00	9.2568
C310	314.00	5.2080	C349	353.00	5.8632			
C311	315.00	5.2248	C350	354.00	5.8800			
C312	316.00	5.2416	C351	355.00	5.8968			
C313	317.00	5.2584	C352	356.00	5.9136			
C314	318.00	5.2752	C353	357.00	5.9304	D62	67.00	2.0460
C315	319.00	5.2920	C354	358.00	5.9472	D63	68.00	2.0790
C316	320.00	5.3088	C355	359.00	5.9640	D69	74.00	2.2770

D Series



Dura-Prime Classical



* D Section Top Width = 1-1/4"

* Outside length in Inches

* Weight in pounds

Item ID	Length	Weight	Item ID	Length	Weight	Item ID	Length	Weight
D72	77.00	2.3760	D115	120.00	3.7950	D160	165.00	5.2800
D74	79.00	2.4420	D116	121.00	3.8280	D161	166.00	5.3130
D75	80.00	2.4750	D117	122.00	3.8610	D162	167.00	5.3460
D77	82.00	2.5410	D118	123.00	3.8940	D163	168.00	5.3790
D78	83.00	2.5740	D119	124.00	3.9270	D164	169.00	5.4120
D79	84.00	2.6070	D120	125.00	3.9600	D165	170.00	5.4450
D80	85.00	2.6400	D122	127.00	4.0260	D166	171.00	5.4780
D81	86.00	2.6730	D123	128.00	4.0590	D167	172.00	5.5110
D82	87.00	2.7060	D124	129.00	4.0920	D169	174.00	5.5770
D83	88.00	2.7390	D125	130.00	4.1250	D170	175.00	5.6100
D85	90.00	2.8050	D127	132.00	4.1910	D171	176.00	5.6430
D86	91.00	2.8380	D128	133.00	4.2240	D173	178.00	5.7090
D87	92.00	2.8710	D129	134.00	4.2570	D174	179.00	5.7420
D88	93.00	2.9040	D130	135.00	4.2900	D175	180.00	5.7750
D89	94.00	2.9370	D132	137.00	4.3560	D178	183.00	5.8740
D90	95.00	2.9700	D133	138.00	4.3890	D179	184.00	5.9070
D92	97.00	3.0360	D134	139.00	4.4220	D180	185.00	5.9400
D93	98.00	3.0690	D135	140.00	4.4550	D181	186.00	5.9730
D94	99.00	3.1020	D136	141.00	4.4880	D183	188.00	6.0390
D95	100.00	3.1350	D137	142.00	4.5210	D185	190.00	6.1050
D96	101.00	3.1680	D139	144.00	4.5870	D186	191.00	6.1380
D97	102.00	3.2010	D140	145.00	4.6200	D188	193.00	6.2040
D98	103.00	3.2340	D141	146.00	4.6530	D188.5	193.50	6.2205
D99	104.00	3.2670	D142	147.00	4.6860	D189	194.00	6.2370
D100	105.00	3.3000	D143	148.00	4.7190	D190	195.00	6.2700
D101	106.00	3.3330	D144	149.00	4.7520	D192	197.00	6.3360
D102	107.00	3.3660	D145	150.00	4.7850	D193	198.00	6.3690
D104	109.00	3.4320	D146	151.00	4.8180	D194	199.00	6.4020
D105	110.00	3.4650	D147	152.00	4.8510	D195	200.00	6.4350
D107	112.00	3.5310	D148	153.00	4.8840	D197	202.00	6.5010
D108	113.00	3.5640	D150	155.00	4.9500	D198	203.00	6.5340
D109	114.00	3.5970	D151	156.00	4.9830	D200	205.00	6.6000
D110	115.00	3.6300	D152	157.00	5.0160	D205	210.00	6.7650
D110.5	115.50	3.6465	D154	159.00	5.0820	D208	213.00	6.8640
D111	116.00	3.6630	D155	160.00	5.1150	D210	215.00	6.9300
D111.5	116.50	3.6795	D156	161.00	5.1480	D220	225.00	7.2600
D112	117.00	3.6960	D157	162.00	5.1810	D225	230.00	7.4250
D113	118.00	3.7290	D158	163.00	5.2140	D230	235.00	7.5900
D114	119.00	3.7620	D159	164.00	5.2470	D236	241.00	7.7880

1-1/2"



Dura-Prime Classical



* D Section Top Width = 1-1/4"

* Outside length in Inches

* Weight in pounds

E

Item ID	Length	Weight	Item ID	Length	Weight	Item ID	Length	Weight
D240	245.00	7.9200	E100	106.00	4.9840	E480	486.00	23.9232
D242	247.00	7.9860	E102	108.00	5.0836	E540	546.00	26.9136
D248	253.00	8.1840	E112	118.00	5.5820	E570	576.00	28.4088
D250	255.00	8.2500	E118	124.00	5.8811	E600	606.00	29.9040
D253	258.00	8.3490	E120	126.00	5.9808	E660	666.00	32.8944
D255	260.00	8.4150	E124	130.00	6.1801			
D260	265.00	8.5800	E125	131.00	6.2300			
D264	269.00	8.7120	E129	135.00	6.4293			
D270	275.00	8.9100	E135	141.00	6.7284			
D280	285.00	9.2400	E142	148.00	7.0772			
D285	290.00	9.4050	E144	150.00	7.1769			
D288	293.00	9.5040	E157	163.00	7.8248			
D289	294.00	9.5370	E158	164.00	7.8747			
D290	295.00	9.5700	E160	166.00	7.9744			
D291	296.00	9.6030	E168	174.00	8.3731			
D292	297.00	9.6360	E170	176.00	8.4728			
D297	302.00	9.8010	E180	186.00	8.9712			
D300	305.00	9.9000	E195	201.00	9.7188			
D310	315.00	10.2300	E210	216.00	10.4664			
D315	320.00	10.3950	E225	231.00	11.2140			
D330	335.00	10.8900	E240	246.00	11.9616			
D335	340.00	11.0550	E248	254.00	12.3603			
D345	350.00	11.3850	E250	256.00	12.4600			
D354	359.00	11.6820	E270	276.00	13.4568			
D355	360.00	11.7150	E300	306.00	14.9520			
D356	361.00	11.7480	E310	316.00	15.4504			
D360	365.00	11.8800	E322	328.00	16.0484			
D366	371.00	12.0780	E330	336.00	16.4472			
D374	379.00	12.3420	E340	346.00	16.9456			
D390	395.00	12.8700	E350	356.00	17.4440			
D394	399.00	13.0020	E360	366.00	17.9424			
D398	403.00	13.1340	E376	382.00	18.7398			
D420	425.00	13.8600	E390	396.00	19.4376			
D441	446.00	14.5530	E420	426.00	20.9328			
D450	455.00	14.8500	E440	446.00	21.9296			
D480	485.00	15.8400	E441	447.00	21.9794			
D540	545.00	17.8200	E460	466.00	22.9264			
D600	605.00	19.8000	E464	470.00	23.1257			
D660	665.00	21.7800	E470	476.00	23.4248			



Dura-Ultimate DW

D&D DURA-ULTIMATE-DW-BLADE belts meet or exceed USA RMA published ratings levels. They are manufactured to perform at higher levels than all major US Manufacturer's belts of the same type. DURA-ULTIMATE-DW-BLADE belts are designed for lawn and garden equipment and any abusive drive application. They are manufactured with an outer dry fabric wrap for higher heat and oil resistance and also clutching applications. The tensile cords are manufactured with the highest quality Kevlar. These high quality cords are extremely resistant to severe repeated shock loads.

D&D DURA-ULTIMATE-DW-BLADE belts have been proven over and over again to exceed any OEM performance and quality.

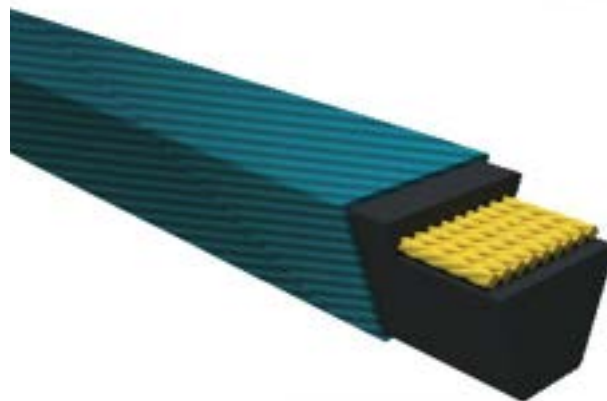

3/8"



7/32"

Dura-Ultimate DW



* 3LK Section Top Width = 3/8"

* 4LK Section Top Width = 1/2"

* Outside length in Inches

* Weight in pounds

3LK 4LK

Item ID	Length	Weight	Item ID	Length	Weight	Item ID	Length	Weight
3LK150	15.00	0.0540	3LK470	47.00	0.1692	4LK260	26.00	0.1586
3LK160	16.00	0.0576	3LK480	48.00	0.1728	4LK270	27.00	0.1647
3LK170	17.00	0.0612	3LK490	49.00	0.1764	4LK280	28.00	0.1708
3LK180	18.00	0.0648	3LK500	50.00	0.1800	4LK285	28.50	0.1738
3LK190	19.00	0.0684	3LK510	51.00	0.1836	4LK290	29.00	0.1769
3LK200	20.00	0.0720	3LK520	52.00	0.1872	4LK293	29.30	0.1787
3LK210	21.00	0.0756	3LK530	53.00	0.1908	4LK295	29.50	0.1799
3LK220	22.00	0.0792	3LK540	54.00	0.1944	4LK300	30.00	0.1830
3LK230	23.00	0.0828	3LK550	55.00	0.1980	4LK305	30.50	0.1860
3LK240	24.00	0.0864	3LK560	56.00	0.2016	4LK310	31.00	0.1891
3LK250	25.00	0.0900	3LK570	57.00	0.2052	4LK315	31.50	0.1921
3LK255	25.50	0.0918	3LK580	58.00	0.2088	4LK320	32.00	0.1952
3LK260	26.00	0.0936	3LK590	59.00	0.2124	4LK325	32.50	0.1982
3LK265	26.50	0.0954	3LK600	60.00	0.2160	4LK330	33.00	0.2013
3LK270	27.00	0.0972	3LK610	61.00	0.2196	4LK335	33.50	0.2043
3LK275	27.50	0.0990	3LK620	62.00	0.2232	4LK340	34.00	0.2074
3LK276	27.60	0.0993	3LK630	63.00	0.2268	4LK344	34.40	0.2098
3LK280	28.00	0.1008	3LK640	64.00	0.2304	4LK345	34.50	0.2104
3LK285	28.50	0.1026	3LK650	65.00	0.2340	4LK350	35.00	0.2135
3LK290	29.00	0.1044	3LK660	66.00	0.2376	4LK355	35.50	0.2165
3LK300	30.00	0.1080	3LK690	69.00	0.2484	4LK360	36.00	0.2196
3LK310	31.00	0.1116	3LK710	71.00	0.2556	4LK365	36.50	0.2226
3LK320	32.00	0.1152	3LK740	74.00	0.2664	4LK370	37.00	0.2257
3LK330	33.00	0.1188	3LK750	75.00	0.2700	4LK375	37.50	0.2287
3LK340	34.00	0.1224				4LK380	38.00	0.2318
3LK350	35.00	0.1260				4LK390	39.00	0.2379
3LK360	36.00	0.1296				4LK400	40.00	0.2440
3LK365	36.50	0.1314	4LK150	15.00	0.0915	4LK405	40.50	0.2470
3LK370	37.00	0.1332	4LK160	16.00	0.0976	4LK410	41.00	0.2501
3LK380	38.00	0.1368	4LK170	17.00	0.1037	4LK420	42.00	0.2562
3LK390	39.00	0.1404	4LK180	18.00	0.1098	4LK425	42.50	0.2592
3LK400	40.00	0.1440	4LK190	19.00	0.1159	4LK430	43.00	0.2623
3LK410	41.00	0.1476	4LK200	20.00	0.1220	4LK440	44.00	0.2684
3LK415	41.50	0.1494	4LK210	21.00	0.1281	4LK450	45.00	0.2745
3LK420	42.00	0.1512	4LK215	21.50	0.1311	4LK460	46.00	0.2806
3LK430	43.00	0.1548	4LK220	22.00	0.1342	4LK470	47.00	0.2867
3LK440	44.00	0.1584	4LK230	23.00	0.1403	4LK480	48.00	0.2928
3LK450	45.00	0.1620	4LK240	24.00	0.1464	4LK490	49.00	0.2989
3LK460	46.00	0.1656	4LK250	25.00	0.1525	4LK495	49.50	0.3019

4LK Series



Dura-Ultimate DW



* 4LK Section Top Width = 1/2"

* Outside length in Inches

* Weight in pounds

4LK

Item ID	Length	Weight	Item ID	Length	Weight	Item ID	Length	Weight
4LK500	50.00	0.3050	4LK860	86.00	0.5246	4LK1240	124.00	0.7564
4LK505	50.50	0.3080	4LK870	87.00	0.5307	4LK1250	125.00	0.7625
4LK510	51.00	0.3111	4LK880	88.00	0.5368	4LK1260	126.00	0.7686
4LK520	52.00	0.3172	4LK890	89.00	0.5429	4LK1270	127.00	0.7747
4LK525	52.50	0.3202	4LK900	90.00	0.5490	4LK1280	128.00	0.7808
4LK530	53.00	0.3233	4LK910	91.00	0.5551	4LK1290	129.00	0.7869
4LK540	54.00	0.3294	4LK920	92.00	0.5612	4LK1300	130.00	0.7930
4LK545	54.50	0.3324	4LK930	93.00	0.5673	4LK1310	131.00	0.7991
4LK550	55.00	0.3355	4LK940	94.00	0.5734	4LK1320	132.00	0.8052
4LK560	56.00	0.3416	4LK950	95.00	0.5795	4LK1330	133.00	0.8113
4LK570	57.00	0.3477	4LK960	96.00	0.5856	4LK1340	134.00	0.8174
4LK580	58.00	0.3538	4LK970	97.00	0.5917	4LK1350	135.00	0.8235
4LK590	59.00	0.3599	4LK980	98.00	0.5978	4LK1360	136.00	0.8296
4LK600	60.00	0.3660	4LK990	99.00	0.6039	4LK1370	137.00	0.8357
4LK610	61.00	0.3721	4LK1000	100.00	0.6100	4LK1380	138.00	0.8418
4LK620	62.00	0.3782	4LK1010	101.00	0.6161	4LK1390	139.00	0.8479
4LK630	63.00	0.3843	4LK1020	102.00	0.6222	4LK1400	140.00	0.8540
4LK640	64.00	0.3904	4LK1030	103.00	0.6283	4LK1410	141.00	0.8601
4LK650	65.00	0.3965	4LK1040	104.00	0.6344	4LK1420	142.00	0.8662
4LK660	66.00	0.4026	4LK1050	105.00	0.6405	4LK1430	143.00	0.8723
4LK670	67.00	0.4087	4LK1060	106.00	0.6466	4LK1440	144.00	0.8784
4LK680	68.00	0.4148	4LK1070	107.00	0.6527	4LK1450	145.00	0.8845
4LK690	69.00	0.4209	4LK1080	108.00	0.6588	4LK1460	146.00	0.8906
4LK700	70.00	0.4270	4LK1090	109.00	0.6649	4LK1465	146.50	0.8936
4LK710	71.00	0.4331	4LK1100	110.00	0.6710	4LK1480	148.00	0.9028
4LK720	72.00	0.4392	4LK1110	111.00	0.6771	4LK1490	149.00	0.9089
4LK730	73.00	0.4453	4LK1120	112.00	0.6832	4LK1510	151.00	0.9211
4LK740	74.00	0.4514	4LK1130	113.00	0.6893	4LK1520	152.00	0.9272
4LK750	75.00	0.4575	4LK1140	114.00	0.6954	4LK1530	153.00	0.9333
4LK760	76.00	0.4636	4LK1150	115.00	0.7015	4LK1550	155.00	0.9455
4LK770	77.00	0.4697	4LK1160	116.00	0.7076	4LK1560	156.00	0.9516
4LK780	78.00	0.4758	4LK1170	117.00	0.7137	4LK1570	157.00	0.9577
4LK790	79.00	0.4819	4LK1180	118.00	0.7198	4LK1580	158.00	0.9638
4LK800	80.00	0.4880	4LK1190	119.00	0.7259	4LK1600	160.00	0.9760
4LK810	81.00	0.4941	4LK1200	120.00	0.7320	4LK1620	162.00	0.9882
4LK820	82.00	0.5002	4LK1210	121.00	0.7381	4LK1640	164.00	1.0004
4LK830	83.00	0.5063	4LK1220	122.00	0.7442	4LK1650	165.00	1.0065
4LK840	84.00	0.5124	4LK1225	122.50	0.7472	4LK1820	182.00	1.1102
4LK850	85.00	0.5185	4LK1230	123.00	0.7503	4LK1920	192.00	1.1712

5/8"



Dura-Ultimate DW



* 5LK Section Top Width = 5/8"

* Outside length in Inches

* Weight in pounds

5LK

Item ID	Length	Weight	Item ID	Length	Weight	Item ID	Length	Weight
5LK230	23.00	0.2369	5LK610	61.00	0.6283	5LK1000	100.00	1.0300
5LK240	24.00	0.2472	5LK620	62.00	0.6386	5LK1010	101.00	1.0403
5LK250	25.00	0.2575	5LK630	63.00	0.6489	5LK1020	102.00	1.0506
5LK260	26.00	0.2678	5LK640	64.00	0.6592	5LK1030	103.00	1.0609
5LK270	27.00	0.2781	5LK650	65.00	0.6695	5LK1040	104.00	1.0712
5LK280	28.00	0.2884	5LK660	66.00	0.6798	5LK1050	105.00	1.0815
5LK285	28.50	0.2935	5LK670	67.00	0.6901	5LK1060	106.00	1.0918
5LK290	29.00	0.2987	5LK680	68.00	0.7004	5LK1070	107.00	1.1021
5LK300	30.00	0.3090	5LK690	69.00	0.7107	5LK1080	108.00	1.1124
5LK310	31.00	0.3193	5LK700	70.00	0.7210	5LK1090	109.00	1.1227
5LK320	32.00	0.3296	5LK710	71.00	0.7313	5LK1100	110.00	1.1330
5LK330	33.00	0.3399	5LK720	72.00	0.7416	5LK1110	111.00	1.1433
5LK340	34.00	0.3502	5LK730	73.00	0.7519	5LK1120	112.00	1.1536
5LK350	35.00	0.3605	5LK740	74.00	0.7622	5LK1130	113.00	1.1639
5LK360	36.00	0.3708	5LK750	75.00	0.7725	5LK1140	114.00	1.1742
5LK370	37.00	0.3811	5LK760	76.00	0.7828	5LK1150	115.00	1.1845
5LK380	38.00	0.3914	5LK770	77.00	0.7931	5LK1160	116.00	1.1948
5LK390	39.00	0.4017	5LK780	78.00	0.8034	5LK1170	117.00	1.2051
5LK400	40.00	0.4120	5LK790	79.00	0.8137	5LK1180	118.00	1.2154
5LK410	41.00	0.4223	5LK800	80.00	0.8240	5LK1190	119.00	1.2257
5LK420	42.00	0.4326	5LK810	81.00	0.8343	5LK1200	120.00	1.2360
5LK430	43.00	0.4429	5LK820	82.00	0.8446	5LK1210	121.00	1.2463
5LK440	44.00	0.4532	5LK830	83.00	0.8549	5LK1220	122.00	1.2566
5LK450	45.00	0.4635	5LK840	84.00	0.8652	5LK1230	123.00	1.2669
5LK460	46.00	0.4738	5LK850	85.00	0.8755	5LK1240	124.00	1.2772
5LK470	47.00	0.4841	5LK860	86.00	0.8858	5LK1250	125.00	1.2875
5LK480	48.00	0.4944	5LK870	87.00	0.8961	5LK1260	126.00	1.2978
5LK490	49.00	0.5047	5LK880	88.00	0.9064	5LK1270	127.00	1.3081
5LK500	50.00	0.5150	5LK890	89.00	0.9167	5LK1280	128.00	1.3184
5LK510	51.00	0.5253	5LK900	90.00	0.9270	5LK1290	129.00	1.3287
5LK520	52.00	0.5356	5LK910	91.00	0.9373	5LK1300	130.00	1.3390
5LK530	53.00	0.5459	5LK920	92.00	0.9476	5LK1310	131.00	1.3493
5LK540	54.00	0.5562	5LK930	93.00	0.9579	5LK1320	132.00	1.3596
5LK550	55.00	0.5665	5LK940	94.00	0.9682	5LK1330	133.00	1.3699
5LK560	56.00	0.5768	5LK950	95.00	0.9785	5LK1340	134.00	1.3802
5LK570	57.00	0.5871	5LK960	96.00	0.9888	5LK1350	135.00	1.3905
5LK580	58.00	0.5974	5LK970	97.00	0.9991	5LK1360	136.00	1.4008
5LK590	59.00	0.6077	5LK980	98.00	1.0094	5LK1370	137.00	1.4111
5LK600	60.00	0.6180	5LK990	99.00	1.0197	5LK1380	138.00	1.4214



Dura-Ultimate DW



* 5LK Section Top Width = 5/8"

* Outside length in Inches

* Weight in pounds

5LK

Item ID	Length	Weight	Item ID	Length	Weight	Item ID	Length	Weight
5LK1390	139.00	1.4317	5LK1950	195.00	2.0085	5LK3970	397.00	4.0891
5LK1400	140.00	1.4420	5LK1960	196.00	2.0188	5LK5150	515.00	5.3045
5LK1410	141.00	1.4523	5LK1980	198.00	2.0394	5LK7880	788.00	8.1164
5LK1420	142.00	1.4626	5LK1990	199.00	2.0497			
5LK1430	143.00	1.4729	5LK2000	200.00	2.0600			
5LK1440	144.00	1.4832	5LK2030	203.00	2.0909			
5LK1450	145.00	1.4935	5LK2080	208.00	2.1424			
5LK1460	146.00	1.5038	5LK2110	211.00	2.1733			
5LK1470	147.00	1.5141	5LK2120	212.00	2.1836			
5LK1480	148.00	1.5244	5LK2130	213.00	2.1939			
5LK1500	150.00	1.5450	5LK2150	215.00	2.2145			
5LK1510	151.00	1.5553	5LK2190	219.00	2.2557			
5LK1520	152.00	1.5656	5LK2250	225.00	2.3175			
5LK1530	153.00	1.5759	5LK2260	226.00	2.3278			
5LK1540	154.00	1.5862	5LK2280	228.00	2.3484			
5LK1550	155.00	1.5965	5LK2380	238.00	2.4514			
5LK1560	156.00	1.6068	5LK2390	239.00	2.4617			
5LK1570	157.00	1.6171	5LK2420	242.00	2.4926			
5LK1580	158.00	1.6274	5LK2430	243.00	2.5029			
5LK1590	159.00	1.6377	5LK2480	248.00	2.5544			
5LK1600	160.00	1.6480	5LK2510	251.00	2.5853			
5LK1610	161.00	1.6583	5LK2580	258.00	2.6574			
5LK1630	163.00	1.6789	5LK2600	260.00	2.6780			
5LK1640	164.00	1.6892	5LK2630	263.00	2.7089			
5LK1650	165.00	1.6995	5LK2650	265.00	2.7295			
5LK1660	166.00	1.7098	5LK2730	273.00	2.8119			
5LK1670	167.00	1.7201	5LK2780	278.00	2.8634			
5LK1680	168.00	1.7304	5LK2810	281.00	2.8943			
5LK1690	169.00	1.7407	5LK2840	284.00	2.9252			
5LK1730	173.00	1.7819	5LK2880	288.00	2.9664			
5LK1760	176.00	1.8128	5LK2910	291.00	2.9973			
5LK1780	178.00	1.8334	5LK2980	298.00	3.0694			
5LK1800	180.00	1.8540	5LK3030	303.00	3.1209			
5LK1830	183.00	1.8849	5LK3180	318.00	3.2754			
5LK1860	186.00	1.9158	5LK3290	329.00	3.3887			
5LK1880	188.00	1.9364	5LK3330	333.00	3.4299			
5LK1900	190.00	1.9570	5LK3480	348.00	3.5844			
5LK1910	191.00	1.9673	5LK3630	363.00	3.7389			
5LK1930	193.00	1.9879	5LK3920	392.00	4.0376			



D&D DURA-EXTREME CLASSICAL belts meet or exceed USA RMA published ratings levels. They are manufactured to perform at identical or higher levels than all major US Manufacturer's belts of the same type. DURA-EXTREME CLASSICAL belts are single, raw edge, cogged belts that give extreme belt performance. They are manufactured using high performance components. The lower compression section is made of fiber reinforced synthetic rubber compound. It is specifically manufactured for durable wear resistance, cool running, high heat and oil resistance, flexibility, and has been proven by thousands of hours of customer use. DURA-EXTREME CLASSICAL belts are recommended for any application with smaller diameter pulleys.

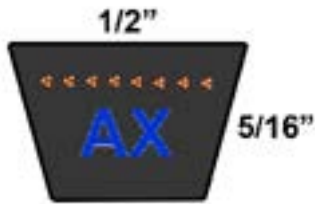



Dura-Extreme Classical

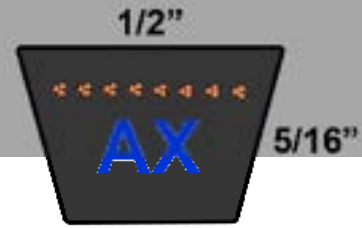

* AX Section Top Width = 1/2"

* Outside length in Inches

* Weight in pounds

Item ID	Length	Weight	Item ID	Length	Weight	Item ID	Length	Weight
AX15	17.00	0.0915	AX52	54.00	0.3172	AX91	93.00	0.5551
AX16	18.00	0.0976	AX53	55.00	0.3233	AX92	94.00	0.5612
AX17	19.00	0.1037	AX54	56.00	0.3294	AX93	95.00	0.5673
AX18	20.00	0.1098	AX55	57.00	0.3355	AX94	96.00	0.5734
AX19	21.00	0.1159	AX56	58.00	0.3416	AX95	97.00	0.5795
AX20	22.00	0.1220	AX57	59.00	0.3477	AX96	98.00	0.5856
AX21	23.00	0.1281	AX58	60.00	0.3538	AX97	99.00	0.5917
AX22	24.00	0.1342	AX59	61.00	0.3599	AX98	100.00	0.5978
AX23	25.00	0.1403	AX60	62.00	0.3660	AX99	101.00	0.6039
AX24	26.00	0.1464	AX61	63.00	0.3721	AX100	102.00	0.6100
AX25	27.00	0.1525	AX62	64.00	0.3782	AX101	103.00	0.6161
AX25.5	27.50	0.1555	AX63	65.00	0.3843	AX102	104.00	0.6222
AX26	28.00	0.1586	AX64	66.00	0.3904	AX103	105.00	0.6283
AX27	29.00	0.1647	AX65	67.00	0.3965	AX104	106.00	0.6344
AX28	30.00	0.1708	AX66	68.00	0.4026	AX105	107.00	0.6405
AX29	31.00	0.1769	AX67	69.00	0.4087	AX106	108.00	0.6466
AX30	32.00	0.1830	AX68	70.00	0.4148	AX107	109.00	0.6527
AX31	33.00	0.1891	AX69	71.00	0.4209	AX108	110.00	0.6588
AX32	34.00	0.1952	AX70	72.00	0.4270	AX109	111.00	0.6649
AX33	35.00	0.2013	AX71	73.00	0.4331	AX110	112.00	0.6710
AX34	36.00	0.2074	AX72	74.00	0.4392	AX112	114.00	0.6832
AX35	37.00	0.2135	AX73	75.00	0.4453	AX115	117.00	0.7015
AX36	38.00	0.2196	AX74	76.00	0.4514	AX116	118.00	0.7076
AX37	39.00	0.2257	AX75	77.00	0.4575	AX118	120.00	0.7198
AX38	40.00	0.2318	AX76	78.00	0.4636	AX120	122.00	0.7320
AX39	41.00	0.2379	AX77	79.00	0.4697	AX122	124.00	0.7442
AX40	42.00	0.2440	AX78	80.00	0.4758	AX124	126.00	0.7564
AX41	43.00	0.2501	AX79	81.00	0.4819	AX125	127.00	0.7625
AX42	44.00	0.2562	AX80	82.00	0.4880	AX128	130.00	0.7808
AX43	45.00	0.2623	AX81	83.00	0.4941	AX130	132.00	0.7930
AX43.5	45.50	0.2653	AX82	84.00	0.5002	AX134	136.00	0.8174
AX44	46.00	0.2684	AX83	85.00	0.5063	AX135	137.00	0.8235
AX45	47.00	0.2745	AX84	86.00	0.5124	AX136	138.00	0.8296
AX46	48.00	0.2806	AX85	87.00	0.5185	AX140	142.00	0.8540
AX47	49.00	0.2867	AX86	88.00	0.5246	AX144	146.00	0.8784
AX48	50.00	0.2928	AX87	89.00	0.5307	AX150	152.00	0.9150
AX49	51.00	0.2989	AX88	90.00	0.5368	AX158	160.00	0.9638
AX50	52.00	0.3050	AX89	91.00	0.5429	AX160	162.00	0.9760
AX51	53.00	0.3111	AX90	92.00	0.5490	AX162	164.00	0.9882



Dura-Extreme Classical



* AX Section Top Width = 1/2"

* BX Section Top Width = 5/8"

* Outside length in Inches

* Weight in pounds

BX

Item ID	Length	Weight	Item ID	Length	Weight	Item ID	Length	Weight
AX165	167.00	1.0065	BX43	46.00	0.4429	BX82	85.00	0.8446
AX167	169.00	1.0187	BX44	47.00	0.4532	BX83	86.00	0.8549
AX170	172.00	1.0370	BX45	48.00	0.4635	BX84	87.00	0.8652
AX173	175.00	1.0553	BX46	49.00	0.4738	BX85	88.00	0.8755
AX176	178.00	1.0736	BX47	50.00	0.4841	BX86	89.00	0.8858
AX180	182.00	1.0980	BX48	51.00	0.4944	BX87	90.00	0.8961
AX185	187.00	1.1285	BX49	52.00	0.5047	BX88	91.00	0.9064
AX187	189.00	1.1407	BX50	53.00	0.5150	BX89	92.00	0.9167
AX190	192.00	1.1590	BX51	54.00	0.5253	BX90	93.00	0.9270
AX195	197.00	1.1895	BX52	55.00	0.5356	BX91	94.00	0.9373
AX197	199.00	1.2017	BX53	56.00	0.5459	BX92	95.00	0.9476
AX200	202.00	1.2200	BX54	57.00	0.5562	BX93	96.00	0.9579
			BX55	58.00	0.5665	BX94	97.00	0.9682
			BX56	59.00	0.5768	BX95	98.00	0.9785
			BX57	60.00	0.5871	BX96	99.00	0.9888
	BX Series		BX58	61.00	0.5974	BX97	100.00	0.9991
BX20	23.00	0.2060	BX59	62.00	0.6077	BX98	101.00	1.0094
BX21	24.00	0.2163	BX60	63.00	0.6180	BX99	102.00	1.0197
BX22	25.00	0.2266	BX61	64.00	0.6283	BX100	103.00	1.0300
BX23	26.00	0.2369	BX62	65.00	0.6386	BX101	104.00	1.0403
BX24	27.00	0.2472	BX63	66.00	0.6489	BX102	105.00	1.0506
BX25	28.00	0.2575	BX64	67.00	0.6592	BX103	106.00	1.0609
BX26	29.00	0.2678	BX65	68.00	0.6695	BX104	107.00	1.0712
BX27	30.00	0.2781	BX66	69.00	0.6798	BX105	108.00	1.0815
BX28	31.00	0.2884	BX67	70.00	0.6901	BX106	109.00	1.0918
BX29	32.00	0.2987	BX68	71.00	0.7004	BX107	110.00	1.1021
BX30	33.00	0.3090	BX69	72.00	0.7107	BX108	111.00	1.1124
BX31	34.00	0.3193	BX70	73.00	0.7210	BX109	112.00	1.1227
BX32	35.00	0.3296	BX71	74.00	0.7313	BX110	113.00	1.1330
BX33	36.00	0.3399	BX72	75.00	0.7416	BX112	115.00	1.1536
BX34	37.00	0.3502	BX73	76.00	0.7519	BX113	116.00	1.1639
BX35	38.00	0.3605	BX74	77.00	0.7622	BX114	117.00	1.1742
BX36	39.00	0.3708	BX75	78.00	0.7725	BX115	118.00	1.1845
BX37	40.00	0.3811	BX76	79.00	0.7828	BX116	119.00	1.1948
BX38	41.00	0.3914	BX77	80.00	0.7931	BX117	120.00	1.2051
BX39	42.00	0.4017	BX78	81.00	0.8034	BX118	121.00	1.2154
BX40	43.00	0.4120	BX79	82.00	0.8137	BX120	123.00	1.2360
BX41	44.00	0.4223	BX80	83.00	0.8240	BX121	124.00	1.2463
BX41.5	44.50	0.4274	BX81	84.00	0.8343	BX122	125.00	1.2566
BX42	45.00	0.4326						



Dura-Extreme Classical



* BX Section Top Width = 5/8"

* CX Section Top Width = 7/8"

* Outside length in Inches

* Weight in pounds

Item ID	Length	Weight	Item ID	Length	Weight	Item ID	Length	Weight
BX123	126.00	1.2669	BX190	193.00	1.9570	CX51	55.00	0.8568
BX124	127.00	1.2772	BX191	194.00	1.9673	CX52	56.00	0.8736
BX125	128.00	1.2875	BX192	195.00	1.9776	CX53	57.00	0.8904
BX126	129.00	1.2978	BX195	198.00	2.0085	CX54	58.00	0.9072
BX128	131.00	1.3184	BX197	200.00	2.0291	CX55	59.00	0.9240
BX130	133.00	1.3390	BX198	201.00	2.0394	CX56	60.00	0.9408
BX132	135.00	1.3596	BX200	203.00	2.0600	CX57	61.00	0.9576
BX133	136.00	1.3699	BX205	208.00	2.1115	CX58	62.00	0.9744
BX134	137.00	1.3802	BX210	213.00	2.1630	CX59	63.00	0.9912
BX135	138.00	1.3905	BX225	228.00	2.3175	CX60	64.00	1.0080
BX136	139.00	1.4008	BX255	258.00	2.6265	CX61	65.00	1.0248
BX138	141.00	1.4214	BX270	273.00	2.7810	CX62	66.00	1.0416
BX140	143.00	1.4420	BX300	303.00	3.0900	CX63	67.00	1.0584
BX142	145.00	1.4626				CX64	68.00	1.0752
BX144	147.00	1.4832				CX65	69.00	1.0920
BX146	149.00	1.5038				CX66	70.00	1.1088
BX148	151.00	1.5244				CX67	71.00	1.1256
BX150	153.00	1.5450				CX68	72.00	1.1424
			CX Series					
BX151	154.00	1.5553	CX30	34.00	0.5040	CX69	73.00	1.1592
BX152	155.00	1.5656	CX31	35.00	0.5208	CX70	74.00	1.1760
BX154	157.00	1.5862	CX32	36.00	0.5376	CX71	75.00	1.1928
BX155	158.00	1.5965	CX33	37.00	0.5544	CX72	76.00	1.2096
BX156	159.00	1.6068	CX34	38.00	0.5712	CX73	77.00	1.2264
BX157	160.00	1.6171	CX35	39.00	0.5880	CX74	78.00	1.2432
BX158	161.00	1.6274	CX36	40.00	0.6048	CX75	79.00	1.2600
BX160	163.00	1.6480	CX37	41.00	0.6216	CX76	80.00	1.2768
BX162	165.00	1.6686	CX38	42.00	0.6384	CX77	81.00	1.2936
BX163	166.00	1.6789	CX39	43.00	0.6552	CX78	82.00	1.3104
BX164	167.00	1.6892	CX40	44.00	0.6720	CX79	83.00	1.3272
BX165	168.00	1.6995	CX41	45.00	0.6888	CX80	84.00	1.3440
BX166	169.00	1.7098	CX42	46.00	0.7056	CX81	85.00	1.3608
BX169	172.00	1.7407	CX43	47.00	0.7224	CX82	86.00	1.3776
BX170	173.00	1.7510	CX44	48.00	0.7392	CX83	87.00	1.3944
BX173	176.00	1.7819	CX45	49.00	0.7560	CX84	88.00	1.4112
BX175	178.00	1.8025	CX46	50.00	0.7728	CX85	89.00	1.4280
BX177	180.00	1.8231	CX47	51.00	0.7896	CX86	90.00	1.4448
BX180	183.00	1.8540	CX48	52.00	0.8064	CX87	91.00	1.4616
BX185	188.00	1.9055	CX49	53.00	0.8232	CX88	92.00	1.4784
BX188	191.00	1.9364	CX50	54.00	0.8400	CX89	93.00	1.4952

7/8"



Dura-Extreme Classical



* CX Section Top Width = 7/8"

* Outside length in Inches

* Weight in pounds

CX

Item ID	Length	Weight	Item ID	Length	Weight	Item ID	Length	Weight
CX90	94.00	1.5120	CX134	138.00	2.2512			
CX91	95.00	1.5288	CX136	140.00	2.2848			
CX92	96.00	1.5456	CX138	142.00	2.3184			
CX93	97.00	1.5624	CX140	144.00	2.3520			
CX94	98.00	1.5792	CX141	145.00	2.3688			
CX95	99.00	1.5960	CX142	146.00	2.3856			
CX96	100.00	1.6128	CX144	148.00	2.4192			
CX97	101.00	1.6296	CX146	150.00	2.4528			
CX98	102.00	1.6464	CX148	152.00	2.4864			
CX99	103.00	1.6632	CX150	154.00	2.5200			
CX100	104.00	1.6800	CX152	156.00	2.5536			
CX101	105.00	1.6968	CX154	158.00	2.5872			
CX102	106.00	1.7136	CX155	159.00	2.6040			
CX103	107.00	1.7304	CX158	162.00	2.6544			
CX104	108.00	1.7472	CX160	164.00	2.6880			
CX105	109.00	1.7640	CX162	166.00	2.7216			
CX106	110.00	1.7808	CX164	168.00	2.7552			
CX107	111.00	1.7976	CX166	170.00	2.7888			
CX108	112.00	1.8144	CX168	172.00	2.8224			
CX109	113.00	1.8312	CX170	174.00	2.8560			
CX110	114.00	1.8480	CX173	177.00	2.9064			
CX111	115.00	1.8648	CX175	179.00	2.9400			
CX112	116.00	1.8816	CX176	180.00	2.9568			
CX113	117.00	1.8984	CX177	181.00	2.9736			
CX114	118.00	1.9152	CX180	184.00	3.0240			
CX115	119.00	1.9320	CX183	187.00	3.0744			
CX116	120.00	1.9488	CX185	189.00	3.1080			
CX118	122.00	1.9824	CX195	199.00	3.2760			
CX120	124.00	2.0160	CX197	201.00	3.3096			
CX122	126.00	2.0496	CX200	204.00	3.3600			
CX123	127.00	2.0664	CX210	214.00	3.5280			
CX124	128.00	2.0832	CX225	229.00	3.7800			
CX125	129.00	2.1000	CX255	259.00	4.2840			
CX126	130.00	2.1168	CX270	274.00	4.5360			
CX128	132.00	2.1504	CX330	334.00	5.5440			
CX129	133.00	2.1672	CX360	364.00	6.0480			
CX130	134.00	2.1840						
CX132	136.00	2.2176						
CX133	137.00	2.2344						



Dura-Ultimate Classical



D&D DURA-ULTIMATE CLASSICAL belts meet or exceed USA RMA published ratings levels. They are manufactured to perform at identical or higher levels than all major US belts of the same type. The outside fabric wrap is treated with highly oil and heat resistant, engineered synthetic rubber, specifically compounded for superior wear resistance, proven through thousands of hours of customer use to be durable and dependable. The helically wound tensile cords are specially manufactured with, twisted, heat and chemically set, Kevlar material. The body rubber is a highly engineered synthetic rubber compound, specially compounded for cool running, crack resistance, and excellent bonding to the outside fabric and tensile cords. The tensile cords are manufactured with the highest quality Kevlar. These high-quality cords are extremely resistant to severe repeated shock loads. All DURA-ULTIMATE CLASSICAL Belts are manufactured using the latest in belt technology.

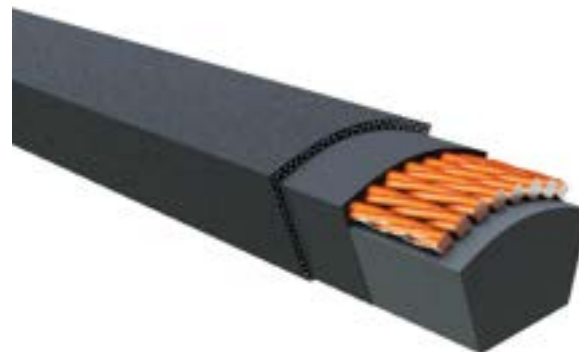
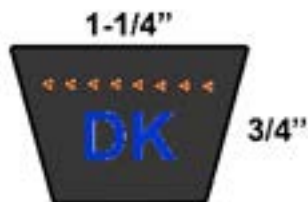



Dura-Ultimate Classical



- * CK Section Top Width = 7/8"
- * DK Section Top Width = 1-1/4"
- * Outside length in Inches
- * Weight in pounds

CKB DKB

Item ID	Length	Weight	Item ID	Length	Weight	Item ID	Length	Weight
CKB41	45.00	0.6888	CKB93	97.00	1.5624	CKB156	160.00	2.6208
CKB46	50.00	0.7728	CKB94	98.00	1.5792	CKB158	162.00	2.6544
CKB48	52.00	0.8064	CKB95	99.00	1.5960	CKB160	164.00	2.6880
CKB49	53.00	0.8232	CKB96	100.00	1.6128	CKB162	166.00	2.7216
CKB50	54.00	0.8400	CKB97	101.00	1.6296	CKB164	168.00	2.7552
CKB51	55.00	0.8568	CKB98	102.00	1.6464	CKB166	170.00	2.7888
CKB52	56.00	0.8736	CKB99	103.00	1.6632	CKB168	172.00	2.8224
CKB53	57.00	0.8904	CKB100	104.00	1.6800	CKB170	174.00	2.8560
CKB54	58.00	0.9072	CKB101	105.00	1.6968	CKB172	176.00	2.8896
CKB55	59.00	0.9240	CKB102	106.00	1.7136	CKB173	177.00	2.9064
CKB56	60.00	0.9408	CKB103	107.00	1.7304	CKB174	178.00	2.9232
CKB57	61.00	0.9576	CKB105	109.00	1.7640	CKB176	180.00	2.9568
CKB58	62.00	0.9744	CKB106	110.00	1.7808	CKB180	184.00	3.0240
CKB60	64.00	1.0080	CKB107	111.00	1.7976	CKB190	194.00	3.1920
CKB61	65.00	1.0248	CKB108	112.00	1.8144	CKB193	197.00	3.2424
CKB64	68.00	1.0752	CKB109	113.00	1.8312	CKB195	199.00	3.2760
CKB68	72.00	1.1424	CKB110	114.00	1.8480	CKB210	214.00	3.5280
CKB69	73.00	1.1592	CKB112	116.00	1.8816	CKB225	229.00	3.7800
CKB70	74.00	1.1760	CKB114	118.00	1.9152	CKB240	244.00	4.0320
CKB71	75.00	1.1928	CKB116	120.00	1.9488	CKB262	266.00	4.4016
CKB72	76.00	1.2096	CKB118	122.00	1.9824	CKB270	274.00	4.5360
CKB73	77.00	1.2264	CKB120	124.00	2.0160	CKB345	349.00	5.7960
CKB76	80.00	1.2768	CKB122	126.00	2.0496	DKB158	163.00	5.2140
CKB77	81.00	1.2936	CKB124	128.00	2.0832	DKB175	180.00	5.7750
CKB78	82.00	1.3104	CKB126	130.00	2.1168			
CKB79	83.00	1.3272	CKB128	132.00	2.1504			
CKB80	84.00	1.3440	CKB130	134.00	2.1840			
CKB81	85.00	1.3608	CKB132	136.00	2.2176			
CKB82	86.00	1.3776	CKB134	138.00	2.2512			
CKB83	87.00	1.3944	CKB136	140.00	2.2848			
CKB84	88.00	1.4112	CKB138	142.00	2.3184			
CKB85	89.00	1.4280	CKB140	144.00	2.3520			
CKB86	90.00	1.4448	CKB142	146.00	2.3856			
CKB87	91.00	1.4616	CKB144	148.00	2.4192			
CKB88	92.00	1.4784	CKB146	150.00	2.4528			
CKB89	93.00	1.4952	CKB147	151.00	2.4696			
CKB90	94.00	1.5120	CKB148	152.00	2.4864			
CKB91	95.00	1.5288	CKB152	156.00	2.5536			
CKB92	96.00	1.5456	CKB154	158.00	2.5872			

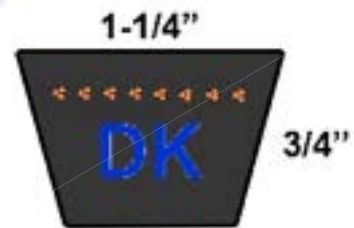



Dura-Prime Hex

D&D DURA-PRIME HEX belts meet or exceed USA RMA published ratings levels. They are manufactured to perform at identical or higher levels than all major US Manufacturer's belts of the same type. The outside fabric wrap is treated with highly oil and heat resistant, engineered synthetic rubber, specifically compounded for superior wear resistance, proven through thousands of hours of customer use to be durable and dependable. The helically wound tensile cords are specially manufactured with, twisted, heat and chemically set, polyester material. The body rubber is a highly engineered synthetic rubber compound, specially compounded for cool running, crack resistance, and excellent bonding to the outside fabric and tensile cords. DURA-PRIME HEX belts are designed for serpentine and reversing drives. They transmit power from both sides of the belt. All DURA-PRIME HEX belts are manufactured using the latest in belt technology.





Dura-Prime Hex



- * AA Section Width = 1/2"
- * BB Section Width = 5/8"
- * Outside length in Inches
- * Weight in pounds

AA BB

Item ID	Length	Weight	Item ID	Length	Weight	Item ID	Length	Weight
AA45	48.40	0.3825	AA92	95.40	0.7820	BB35	39.60	0.4725
AA46	49.40	0.3910	AA93	96.40	0.7905	BB38	42.60	0.5130
AA47	50.40	0.3995	AA94	97.40	0.7990	BB42	46.60	0.5670
AA49	52.40	0.4165	AA96	99.40	0.8160	BB43	47.60	0.5805
AA51	54.40	0.4335	AA98	101.40	0.8330	BB45	49.60	0.6075
AA52	55.40	0.4420	AA100	103.40	0.8500	BB46	50.60	0.6210
AA53	56.40	0.4505	AA101	104.40	0.8585	BB50	54.60	0.6750
AA55	58.40	0.4675	AA102	105.40	0.8670	BB51	55.60	0.6885
AA58	61.40	0.4930	AA103	106.40	0.8755	BB52	56.60	0.7020
AA59	62.40	0.5015	AA105	108.40	0.8925	BB53	57.60	0.7155
AA60	63.40	0.5100	AA107	110.40	0.9095	BB54	58.60	0.7290
AA61	64.40	0.5185	AA108	111.40	0.9180	BB55	59.60	0.7425
AA62	65.40	0.5270	AA110	113.40	0.9350	BB58	62.60	0.7830
AA63	66.40	0.5355	AA111	114.40	0.9435	BB59	63.60	0.7965
AA64	67.40	0.5440	AA112	115.40	0.9520	BB60	64.60	0.8100
AA65	68.40	0.5525	AA113.5	116.90	0.9647	BB62	66.60	0.8370
AA66	69.40	0.5610	AA114	117.40	0.9690	BB63	67.60	0.8505
AA67	70.40	0.5695	AA118	121.40	1.0030	BB64	68.60	0.8640
AA68	71.40	0.5780	AA120	123.40	1.0200	BB66	70.60	0.8910
AA69	72.40	0.5865	AA124	127.40	1.0540	BB67	71.60	0.9045
AA70	73.40	0.5950	AA128	131.40	1.0880	BB68	72.60	0.9180
AA71	74.40	0.6035	AA130	133.40	1.1050	BB69	73.60	0.9315
AA72	75.40	0.6120	AA131	134.40	1.1135	BB70	74.60	0.9450
AA73	76.40	0.6205	AA136	139.40	1.1560	BB71	75.60	0.9585
AA74	77.40	0.6290	AA143	146.40	1.2155	BB72	76.60	0.9720
AA75	78.40	0.6375	AA144	147.40	1.2240	BB73	77.60	0.9855
AA76	79.40	0.6460	AA148	151.40	1.2580	BB74	78.60	0.9990
AA77	80.40	0.6545	AA150	153.40	1.2750	BB75	79.60	1.0125
AA78	81.40	0.6630	AA152	155.40	1.2920	BB76	80.60	1.0260
AA79	82.40	0.6715	AA155	158.40	1.3175	BB77	81.60	1.0395
AA80	83.40	0.6800	AA158	161.40	1.3430	BB78	82.60	1.0530
AA83	86.40	0.7055	AA161	164.40	1.3685	BB79	83.60	1.0665
AA84	87.40	0.7140	AA163	166.40	1.3855	BB80	84.60	1.0800
AA85	88.40	0.7225	AA167	170.40	1.4195	BB81	85.60	1.0935
AA86	89.40	0.7310	AA176	179.40	1.4960	BB82	86.60	1.1070
AA88	91.40	0.7480	AA184	187.40	1.5640	BB83	87.60	1.1205
AA89	92.40	0.7565	AA200	203.40	1.7000	BB85	89.60	1.1475
AA90	93.40	0.7650	AA240	243.40	2.0400	BB86	90.60	1.1610
AA91	94.40	0.7735				BB87	91.60	1.1745



Dura-Prime Hex



* BB Section Width = 5/8"

* Outside length in Inches

* Weight in pounds

Item ID	Length	Weight	Item ID	Length	Weight	Item ID	Length	Weight
BB88	92.60	1.1880	BB125	129.60	1.6875	BB173	177.60	2.3355
BB89	93.60	1.2015	BB126	130.60	1.7010	BB174	178.60	2.3490
BB90	94.60	1.2150	BB127	131.60	1.7145	BB175	179.60	2.3625
BB91	95.60	1.2285	BB128	132.60	1.7280	BB178	182.60	2.4030
BB92	96.60	1.2420	BB129	133.60	1.7415	BB179	183.60	2.4165
BB93	97.60	1.2555	BB130	134.60	1.7550	BB180	184.60	2.4300
BB94	98.60	1.2690	BB131	135.60	1.7685	BB182	186.60	2.4570
BB95	99.60	1.2825	BB133	137.60	1.7955	BB183	187.60	2.4705
BB96	100.60	1.2960	BB135	139.60	1.8225	BB184	188.60	2.4840
BB97	101.60	1.3095	BB136	140.60	1.8360	BB185	189.60	2.4975
BB98	102.60	1.3230	BB138	142.60	1.8630	BB187	191.60	2.5245
BB99	103.60	1.3365	BB139	143.60	1.8765	BB188	192.60	2.5380
BB100	104.60	1.3500	BB140	144.60	1.8900	BB190	194.60	2.5650
BB101	105.60	1.3635	BB141	145.60	1.9035	BB194	198.60	2.6190
BB102	106.60	1.3770	BB142	146.60	1.9170	BB195	199.60	2.6325
BB103	107.60	1.3905	BB143	147.60	1.9305	BB196	200.60	2.6460
BB104	108.60	1.4040	BB144	148.60	1.9440	BB199	203.60	2.6865
BB105	109.60	1.4175	BB145	149.60	1.9575	BB201	205.60	2.7135
BB106	110.60	1.4310	BB148	152.60	1.9980	BB205	209.60	2.7675
BB107	111.60	1.4445	BB149	153.60	2.0115	BB210	214.60	2.8350
BB108	112.60	1.4580	BB150	154.60	2.0250	BB218	222.60	2.9430
BB109	113.60	1.4715	BB152	156.60	2.0520	BB219	223.60	2.9565
BB110	114.60	1.4850	BB153	157.60	2.0655	BB221	225.60	2.9835
BB111	115.60	1.4985	BB154	158.60	2.0790	BB223	227.60	3.0105
BB112	116.60	1.5120	BB155	159.60	2.0925	BB224	228.60	3.0240
BB113	117.60	1.5255	BB156	160.60	2.1060	BB225	229.60	3.0375
BB114	118.60	1.5390	BB157	161.60	2.1195	BB226	230.60	3.0510
BB115	119.60	1.5525	BB158	162.60	2.1330	BB228	232.60	3.0780
BB116	120.60	1.5660	BB159	163.60	2.1465	BB230	234.60	3.1050
BB117	121.60	1.5795	BB160	164.60	2.1600	BB238	242.60	3.2130
BB117.5	122.10	1.5862	BB161	165.60	2.1735	BB240	244.60	3.2400
BB118	122.60	1.5930	BB162	166.60	2.1870	BB255	259.60	3.4425
BB118.5	123.10	1.5997	BB164	168.60	2.2140	BB267	271.60	3.6045
BB119	123.60	1.6065	BB165	169.60	2.2275	BB270	274.60	3.6450
BB120	124.60	1.6200	BB168	172.60	2.2680	BB273	277.60	3.6855
BB121	125.60	1.6335	BB169	173.60	2.2815	BB277	281.60	3.7395
BB122	126.60	1.6470	BB170	174.60	2.2950	BB278	282.60	3.7530
BB123	127.60	1.6605	BB171	175.60	2.3085	BB285	289.60	3.8475
BB124	128.60	1.6740	BB172	176.60	2.3220	BB300	304.60	4.0500

BB



Dura-Prime Hex



- * BB Section Width = 5/8"
- * CC Section Width = 7/8"
- * Outside length in Inches
- * Weight in pounds

Item ID	Length	Weight	Item ID	Length	Weight	Item ID	Length	Weight
BB330	334.60	4.4550	CC135	141.40	2.8485	CC205	211.40	4.3255
BB350	354.60	4.7250	CC136	142.40	2.8696	CC206	212.40	4.3466
BB360	364.60	4.8600	CC137	143.40	2.8907	CC207	213.40	4.3677
BB400	404.60	5.4000	CC138	144.40	2.9118	CC210	216.40	4.4310
BB445	449.60	6.0075	CC140	146.40	2.9540	CC213	219.40	4.4943
CC Series			CC144	150.40	3.0384	CC220	226.40	4.6420
CC49	55.40	1.0339	CC146	152.40	3.0806	CC221	227.40	4.6631
CC72	78.40	1.5192	CC147	153.40	3.1017	CC222	228.40	4.6842
CC75	81.40	1.5825	CC148	154.40	3.1228	CC224	230.40	4.7264
CC81	87.40	1.7091	CC149	155.40	3.1439	CC225	231.40	4.7475
CC85	91.40	1.7935	CC150	156.40	3.1650	CC230	236.40	4.8530
CC86	92.40	1.8146	CC151	157.40	3.1861	CC232	238.40	4.8952
CC90	96.40	1.8990	CC153	159.40	3.2283	CC234	240.40	4.9374
CC94	100.40	1.9834	CC154	160.40	3.2494	CC238	244.40	5.0218
CC95	101.40	2.0045	CC155	161.40	3.2705	CC239	245.40	5.0429
CC96	102.40	2.0256	CC156	162.40	3.2916	CC240	246.40	5.0640
CC98	104.40	2.0678	CC157	163.40	3.3127	CC241	247.40	5.0851
CC99	105.40	2.0889	CC158	164.40	3.3338	CC242	248.40	5.1062
CC100	106.40	2.1100	CC160	166.40	3.3760	CC243	249.40	5.1273
CC104	110.40	2.1944	CC162	168.40	3.4182	CC246	252.40	5.1906
CC105	111.40	2.2155	CC164	170.40	3.4604	CC253	259.40	5.3383
CC106	112.40	2.2366	CC165	171.40	3.4815	CC255	261.40	5.3805
CC107	113.40	2.2577	CC168	174.40	3.5448	CC270	276.40	5.6970
CC112	118.40	2.3632	CC170	176.40	3.5870	CC280	286.40	5.9080
CC114	120.40	2.4054	CC172	178.40	3.6292	CC298	304.40	6.2878
CC115	121.40	2.4265	CC173	179.40	3.6503	CC300	306.40	6.3300
CC116	122.40	2.4476	CC174	180.40	3.6714	CC303	309.40	6.3933
CC118	124.40	2.4898	CC175	181.40	3.6925	CC306	312.40	6.4566
CC119	125.40	2.5109	CC176	182.40	3.7136	CC315	321.40	6.6465
CC120	126.40	2.5320	CC178	184.40	3.7558	CC328	334.40	6.9208
CC121	127.40	2.5531	CC180	186.40	3.7980	CC330	336.40	6.9630
CC122	128.40	2.5742	CC183	189.40	3.8613	CC360	366.40	7.5960
CC124	130.40	2.6164	CC193	199.40	4.0723	CC390	396.40	8.2290
CC125	131.40	2.6375	CC195	201.40	4.1145	CC420	426.40	8.8620
CC126	132.40	2.6586	CC196	202.40	4.1356	CC450	456.40	9.4950
CC127	133.40	2.6797	CC198	204.40	4.1778	CC600	606.40	12.6600
CC128	134.40	2.7008	CC201	207.40	4.2411			
CC130	136.40	2.7430	CC202	208.40	4.2622			
CC134	140.40	2.8274	CC204	210.40	4.3044			



Dura-Prime Wedge

D&D DURA-PRIME WEDGE belts meet or exceed USA RMA published ratings levels. They are manufactured to perform at identical or higher levels than all major US Manufacturer's belts of the same type. The outside fabric wrap is treated with highly oil and heat resistant, engineered synthetic rubber, specifically compounded for superior wear resistance, proven through thousands of hours of customer use to be durable and dependable. The helically wound tensile cords are specially manufactured with, twisted, heat and chemically set, polyester material. The body rubber is a highly engineered synthetic rubber compound, specially compounded for cool running, crack resistance, and excellent bonding to the outside fabric and tensile cords. DURA-PRIME WEDGE belts have a more narrow, deeper wedge shape V with higher power capability and more efficient load carrying characteristics. They allow for smaller and more compact drives. All DURA-PRIME WEDGE belts are manufactured using the latest in belt technology.

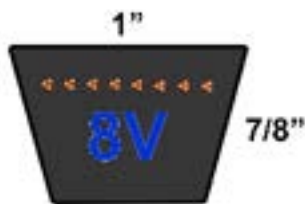



Dura-Prime Wedge



* 3V Section Top Width = 3/8"

* 5V Section Top Width = 5/8"

* Outside length in Inches

* Weight in pounds

Item ID	Length	Weight	Item ID	Length	Weight	Item ID	Length	Weight
3V190	19.00	0.0741	3V740	74.00	0.2886	5V670	67.00	0.7973
3V210	21.00	0.0819	3V750	75.00	0.2925	5V700	70.00	0.8330
3V250	25.00	0.0975	3V765	76.50	0.2983	5V710	71.00	0.8449
3V265	26.50	0.1033	3V780	78.00	0.3042	5V750	75.00	0.8925
3V280	28.00	0.1092	3V788	78.80	0.3073	5V800	80.00	0.9520
3V300	30.00	0.1170	3V800	80.00	0.3120	5V850	85.00	1.0115
3V315	31.50	0.1228	3V810	81.00	0.3159	5V900	90.00	1.0710
3V320	32.00	0.1248	3V830	83.00	0.3237	5V950	95.00	1.1305
3V330	33.00	0.1287	3V850	85.00	0.3315	5V1000	100.00	1.1900
3V335	33.50	0.1306	3V900	90.00	0.3510	5V1030	103.00	1.2257
3V340	34.00	0.1326	3V920	92.00	0.3588	5V1050	105.00	1.2495
3V350	35.00	0.1365	3V950	95.00	0.3705	5V1060	106.00	1.2614
3V355	35.50	0.1384	3V980	98.00	0.3822	5V1120	112.00	1.3328
3V370	37.00	0.1443	3V1000	100.00	0.3900	5V1130	113.00	1.3447
3V375	37.50	0.1462	3V1060	106.00	0.4134	5V1180	118.00	1.4042
3V380	38.00	0.1482	3V1120	112.00	0.4368	5V1200	120.00	1.4280
3V400	40.00	0.1560	3V1150	115.00	0.4485	5V1210	121.00	1.4399
3V420	42.00	0.1638	3V1180	118.00	0.4602	5V1230	123.00	1.4637
3V425	42.50	0.1657	3V1200	120.00	0.4680	5V1250	125.00	1.4875
3V430	43.00	0.1677	3V1250	125.00	0.4875	5V1300	130.00	1.5470
3V450	45.00	0.1755	3V1320	132.00	0.5148	5V1312	131.20	1.5612
3V475	47.50	0.1852	3V1400	140.00	0.5460	5V1320	132.00	1.5708
3V480	48.00	0.1872	3V1500	150.00	0.5850	5V1350	135.00	1.6065
3V500	50.00	0.1950	3V1650	165.00	0.6435	5V1360	136.00	1.6184
3V520	52.00	0.2028	3V2650	265.00	1.0335	5V1400	140.00	1.6660
3V530	53.00	0.2067				5V1450	145.00	1.7255
3V560	56.00	0.2184				5V1500	150.00	1.7850
3V590	59.00	0.2301				5V1580	158.00	1.8802
3V600	60.00	0.2340				5V1600	160.00	1.9040
3V630	63.00	0.2457				5V1630	163.00	1.9397
3V640	64.00	0.2496	5V450	45.00	0.5355	5V1700	170.00	2.0230
3V650	65.00	0.2535	5V500	50.00	0.5950	5V1710	71.00	2.0349
3V660	66.00	0.2574	5V530	53.00	0.6307	5V1800	180.00	2.1420
3V670	67.00	0.2613	5V550	55.00	0.6545	5V1900	190.00	2.2610
3V675	67.50	0.2632	5V560	56.00	0.6664	5V1950	195.00	2.3205
3V690	69.00	0.2691	5V600	60.00	0.7140	5V2000	200.00	2.3800
3V700	70.00	0.2730	5V620	62.00	0.7378	5V2120	212.00	2.5228
3V710	71.00	0.2769	5V630	63.00	0.7497	5V2200	220.00	2.6180
3V730	73.00	0.2847	5V660	66.00	0.7854	5V2240	224.00	2.6656

5V Series



Dura-Prime Wedge



- * 5V Section Top Width = 5/8"
- * 8V Section Top Width = 1"
- * Outside length in Inches
- * Weight in pounds

Item ID	Length	Weight	Item ID	Length	Weight	Item ID	Length	Weight
5V2360	236.00	2.8084	8V2500	250.00	7.9500			
5V2500	250.00	2.9750	8V2550	255.00	8.1090			
5V2550	255.00	3.0345	8V2600	260.00	8.2680			
5V2650	265.00	3.1535	8V2650	265.00	8.4270			
5V2800	280.00	3.3320	8V2800	280.00	8.9040			
5V3000	300.00	3.5700	8V3000	300.00	9.5400			
5V3150	315.00	3.7485	8V3150	315.00	10.0170			
5V3320	332.00	3.9508	8V3300	330.00	10.4940			
5V3350	335.00	3.9865	8V3350	335.00	10.6530			
5V3550	355.00	4.2245	8V3500	350.00	11.1300			
			8V3550	355.00	11.2890			
			8V3600	360.00	11.4480			
			8V3750	375.00	11.9250			
			8V3850	385.00	12.2430			
			8V4000	400.00	12.7200			
8V Series			8V4250	425.00	13.5150			
8V1000	100.00	3.1800	8V4500	450.00	14.3100			
8V1060	106.00	3.3708	8V4540	454.00	14.4372			
8V1100	110.00	3.4980	8V4570	457.00	14.5326			
8V1120	112.00	3.5616	8V4750	475.00	15.1050			
8V1150	115.00	3.6570	8V5000	500.00	15.9000			
8V1180	118.00	3.7524	8V5600	560.00	17.8080			
8V1200	120.00	3.8160	8V5900	590.00	18.7620			
8V1250	125.00	3.9750	8V6000	600.00	19.0800			
8V1320	132.00	4.1976						
8V1350	135.00	4.2930						
8V1400	140.00	4.4520						
8V1500	150.00	4.7700						
8V1550	155.00	4.9290						
8V1600	160.00	5.0880						
8V1650	165.00	5.2470						
8V1700	170.00	5.4060						
8V1800	180.00	5.7240						
8V1900	190.00	6.0420						
8V2000	200.00	6.3600						
8V2120	212.00	6.7416						
8V2240	224.00	7.1232						
8V2250	225.00	7.1550						
8V2300	230.00	7.3140						
8V2360	236.00	7.5048						

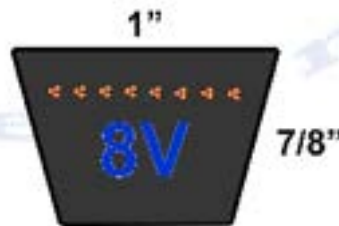

8V

Dura-Extreme Wedge



D&D DURA-EXTREME WEDGE belts meet or exceed USA RMA published ratings levels. They are manufactured to perform at dential or higher levels than all major US Manufacturer's belts of the same type. The outside fabric wrap is treated with highly oil and heat resistant, engineered synthetic rubber, specifically compounded for superior wear resistance, proven through thousands of hours of customer use to be durable and dependable. The helically wound tensile cords are specially manufactured with, twisted, heat and chemically set, polyester. The body rubber is a highly engineered synthetic rubber compound, specially compounded for cool running, crack resistance, and excellent bonding to the outside fabric and tensile cords. DURA-EXTREME WEDGE belts have a more narrow, deeper wedge shape V with higher power capability and more efficient load carrying characteristics. They allow for smaller and more compact drives. DURA-EXTREME WEDGE belts are cogged for superior flexibility. They are belts recommended for any application with smaller diameter pulleys. All DURA-EXTREME WEDGE belts are manufactured using the latest in belt technology.

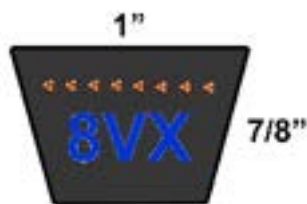



Dura-Extreme Wedge



* 3VX Section Top Width = 3/8"

* 5VX Section Top Width = 5/8"

* Outside length in Inches

* Weight in pounds

Item ID	Length	Weight	Item ID	Length	Weight	Item ID	Length	Weight
3VX205	20.50	0.0799	3VX465	46.50	0.1813	3VX926	92.60	0.3611
3VX210	21.00	0.0819	3VX470	47.00	0.1833	3VX950	95.00	0.3705
3VX220	22.00	0.0858	3VX475	47.50	0.1852	3VX974	97.40	0.3798
3VX230	23.00	0.0897	3VX487	48.70	0.1899	3VX1000	100.00	0.3900
3VX235	23.50	0.0916	3VX490	49.00	0.1911	3VX1027	102.70	0.4005
3VX240	24.00	0.0936	3VX500	50.00	0.1950	3VX1060	106.00	0.4134
3VX250	25.00	0.0975	3VX520	52.00	0.2028	3VX1088	108.80	0.4243
3VX255	25.50	0.0994	3VX530	53.00	0.2067	3VX1120	112.00	0.4368
3VX260	26.00	0.1014	3VX540	54.00	0.2106	3VX1146	114.60	0.4469
3VX265	26.50	0.1033	3VX550	55.00	0.2145	3VX1180	118.00	0.4602
3VX280	28.00	0.1092	3VX560	56.00	0.2184	3VX1224	122.40	0.4773
3VX290	29.00	0.1131	3VX570	56.00	0.2184	3VX1250	125.00	0.4875
3VX300	30.00	0.1170	3VX580	58.00	0.2262	3VX1280	128.00	0.4992
3VX310	31.00	0.1209	3VX590	59.00	0.2301	3VX1296	129.60	0.5054
3VX315	31.50	0.1228	3VX600	60.00	0.2340	3VX1300	130.00	0.5070
3VX325	32.50	0.1267	3VX610	61.00	0.2379	3VX1320	132.00	0.5148
3VX326	32.60	0.1271	3VX616	61.60	0.2402	3VX1370	137.00	0.5343
3VX330	33.00	0.1287	3VX630	63.00	0.2457	3VX1400	140.00	0.5460
3VX335	33.50	0.1306	3VX650	65.00	0.2535	3VX1500	150.00	0.5850
3VX340	34.00	0.1326	3VX660	66.00	0.2574			
3VX350	35.00	0.1365	3VX670	67.00	0.2613			
3VX355	35.50	0.1384	3VX690	69.00	0.2691			
3VX360	36.00	0.1404	3VX700	70.00	0.2730			
3VX365	36.50	0.1423	3VX710	71.00	0.2769			
3VX366	36.60	0.1427	3VX720	72.00	0.2808	5VX315	31.50	0.3748
3VX370	37.00	0.1443	3VX730	73.00	0.2847	5VX350	35.00	0.4165
3VX375	37.50	0.1462	3VX740	74.00	0.2886	5VX362	36.20	0.4307
3VX380	38.00	0.1482	3VX750	75.00	0.2925	5VX372	37.20	0.4426
3VX385	38.50	0.1501	3VX760	76.00	0.2964	5VX382	38.20	0.4545
3VX390	39.00	0.1521	3VX765	76.50	0.2983	5VX390	39.00	0.4641
3VX400	40.00	0.1560	3VX771	77.10	0.3006	5VX392	39.20	0.4664
3VX405	40.50	0.1579	3VX800	80.00	0.3120	5VX400	40.00	0.4760
3VX415	41.50	0.1618	3VX820	82.00	0.3198	5VX402	40.20	0.4783
3VX420	42.00	0.1638	3VX826	82.60	0.3221	5VX412	41.20	0.4902
3VX425	42.50	0.1657	3VX830	83.00	0.3237	5VX422	42.20	0.5021
3VX430	43.00	0.1677	3VX850	85.00	0.3315	5VX425	42.50	0.5057
3VX450	45.00	0.1755	3VX880	88.00	0.3432	5VX433	43.30	0.5152
3VX460	46.00	0.1794	3VX900	90.00	0.3510	5VX450	45.00	0.5355
3VX464	46.40	0.1809	3VX920	92.00	0.3588	5VX459	45.90	0.5462

5VX Series

3VX 5VX



Dura-Extreme Wedge



* 5VX Section Top Width = 5/8"

* 8VX Section Top Width = 1"

* Outside length in Inches

* Weight in pounds

8VX

Item ID	Length	Weight	Item ID	Length	Weight	Item ID	Length	Weight
5VX460	46.00	0.5474	5VX800	80.00	0.9520	5VX1220	122.00	1.4518
5VX470	47.00	0.5593	5VX810	81.00	0.9639	5VX1230	123.00	1.4637
5VX475	47.50	0.5652	5VX820	82.00	0.9758	5VX1250	125.00	1.4875
5VX479	47.90	0.5700	5VX830	83.00	0.9877	5VX1277	127.70	1.5196
5VX480	48.00	0.5712	5VX840	84.00	0.9996	5VX1300	130.00	1.5470
5VX490	49.00	0.5831	5VX850	85.00	1.0115	5VX1320	132.00	1.5708
5VX500	50.00	0.5950	5VX860	86.00	1.0234	5VX1360	136.00	1.6184
5VX510	51.00	0.6069	5VX867	86.70	1.0317	5VX1374	137.40	1.6350
5VX519	51.90	0.6176	5VX870	87.00	1.0353	5VX1400	140.00	1.6660
5VX520	52.00	0.6188	5VX880	88.00	1.0472	5VX1469	146.90	1.7481
5VX530	53.00	0.6307	5VX890	89.00	1.0591	5VX1500	150.00	1.7850
5VX540	54.00	0.6426	5VX900	90.00	1.0710	5VX1600	160.00	1.9040
5VX550	55.00	0.6545	5VX910	91.00	1.0829	5VX1700	170.00	2.0230
5VX560	56.00	0.6664	5VX918	91.80	1.0924	5VX1701	170.10	2.0241
5VX570	57.00	0.6783	5VX920	92.00	1.0948	5VX1750	175.00	2.0825
5VX580	58.00	0.6902	5VX930	93.00	1.1067	5VX1800	180.00	2.1420
5VX590	59.00	0.7021	5VX940	94.00	1.1186	5VX1900	190.00	2.2610
5VX600	60.00	0.7140	5VX950	95.00	1.1305	5VX2000	200.00	2.3800
5VX610	61.00	0.7259	5VX960	96.00	1.1424			
5VX619	61.90	0.7366	5VX978	97.80	1.1638			
5VX620	62.00	0.7378	5VX990	99.00	1.1781			
5VX630	63.00	0.7497	5VX1000	100.00	1.1900	8VX1000	100.00	3.1760
5VX640	64.00	0.7616	5VX1017	101.70	1.2102	8VX1060	106.00	3.3665
5VX650	65.00	0.7735	5VX1030	103.00	1.2257	8VX1120	112.00	3.5571
5VX660	66.00	0.7854	5VX1050	105.00	1.2495	8VX1180	118.00	3.7476
5VX670	67.00	0.7973	5VX1060	106.00	1.2614	8VX1250	125.00	3.9700
5VX680	68.00	0.8092	5VX1080	108.00	1.2852	8VX1320	132.00	4.1923
5VX690	69.00	0.8211	5VX1084	108.40	1.2899	8VX1400	140.00	4.4464
5VX700	70.00	0.8330	5VX1100	110.00	1.3090	8VX1500	150.00	4.7640
5VX710	71.00	0.8449	5VX1108	110.80	1.3185	8VX1600	160.00	5.0816
5VX720	72.00	0.8568	5VX1120	112.00	1.3328	8VX1700	170.00	5.3992
5VX730	73.00	0.8687	5VX1130	113.00	1.3447	8VX1800	180.00	5.7168
5VX740	74.00	0.8806	5VX1139	113.90	1.3554	8VX1900	190.00	6.0344
5VX750	75.00	0.8925	5VX1150	115.00	1.3685	8VX2000	200.00	6.3520
5VX760	76.00	0.9044	5VX1160	116.00	1.3804			
5VX769	76.90	0.9151	5VX1162	116.20	1.3827			
5VX770	77.00	0.9163	5VX1180	118.00	1.4042			
5VX780	78.00	0.9282	5VX1200	120.00	1.4280			
5VX790	79.00	0.9401	5VX1210	121.00	1.4399			

8VX Series

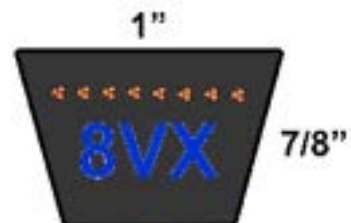



Dura-Ultimate Wedge

D&D DURA-ULTIMATE WEDGE belts meet or exceed USA RMA published ratings levels. They are manufactured to perform at identical or higher levels than all major US Manufacturer's belts of the same type. The outside fabric wrap is treated with highly oil and heat resistant, engineered synthetic rubber, specifically compounded for superior wear resistance, proven through thousands of hours of customer use to be durable and dependable. The helically wound tensile cords are specially manufactured with, twisted, heat and chemically set, polyester material. The body rubber is a highly engineered synthetic rubber compound, specially compounded for cool running, crack resistance, and excellent bonding to the outside fabric and tensile cords. DURA-ULTIMATE WEDGE belts have a more narrow, deeper wedge shape V with higher power capability and more efficient load carrying characteristics. They allow for smaller and more compact drives. The tensile cords are manufactured with the highest quality Kevlar. These high quality cords are extremely resistant to severe repeated shock loads. All DURA-ULTIMATE WEDGE belts are manufactured using the latest in belt technology.

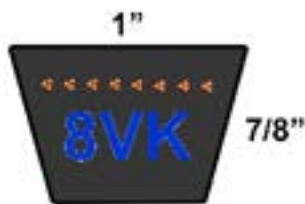



Dura-Ultimate Wedge



- * 3VK Section Top Width = 3/8"
- * 5VK Section Top Width = 5/8"
- * 8VK Section Top Width = 1"
- * Outside length in Inches

* Weight in pounds

Item ID	Length	Weight	Item ID	Length	Weight	Item ID	Length	Weight
3VK425	42.50	0.1657	5VK710	71.00	0.8449	8VK1060	106.00	3.3708
3VK440	44.00	0.1716	5VK800	80.00	0.9520	8VK1320	132.00	4.1976
3VK450	45.00	0.1755	5VK850	85.00	1.0115	8VK1600	160.00	5.0880
3VK475	47.50	0.1852	5VK900	90.00	1.0710	8VK1700	170.00	5.4060
			5VK950	95.00	1.1305	8VK1800	180.00	5.7240
			5VK1000	100.00	1.1900	8VK1900	190.00	6.0420
			5VK1060	106.00	1.2614	8VK2000	200.00	6.3600
			5VK1120	112.00	1.3328	8VK2120	212.00	6.7416
			5VK1180	118.00	1.4042	8VK2240	224.00	7.1232
			5VK1250	125.00	1.4875	8VK2360	236.00	7.5048
			5VK1320	132.00	1.5708	8VK2500	250.00	7.9500
			5VK1400	140.00	1.6660	8VK2650	265.00	8.4270
			5VK1490	149.00	1.7731	8VK2800	280.00	8.9040
			5VK1500	150.00	1.7850	8VK3000	300.00	9.5400
			5VK1510	151.00	1.7969	8VK3150	315.00	10.0170
			5VK1600	160.00	1.9040	8VK3350	335.00	10.6530
			5VK1700	170.00	2.0230	8VK3550	355.00	11.2890
			5VK1800	180.00	2.1420			
			5VK1900	190.00	2.2610			
			5VK2000	200.00	2.3800			
			5VK2120	212.00	2.5228			
			5VK2240	224.00	2.6656			
			5VK2360	236.00	2.8084			
			5VK2500	250.00	2.9750			
			5VK2650	265.00	3.1535			
			5VK2800	280.00	3.3320			
			5VK3000	300.00	3.5700			
			5VK3150	315.00	3.7485			
			5VK3350	335.00	3.9865			
			5VK3550	355.00	4.2245			

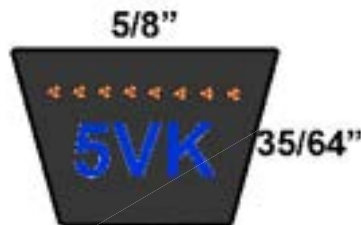

VK



Dura-Prime Metric

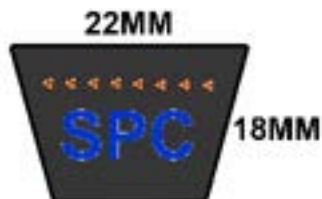
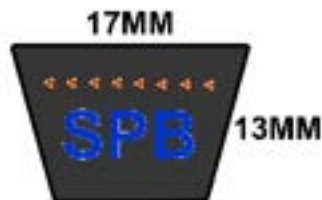
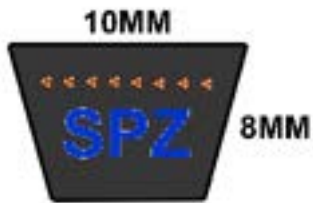

D&D DURA-PRIME METRIC belts meet or exceed USA RMA published ratings levels. They are manufactured to perform at identical or higher levels than all major US Manufacturer's belts of the same type. The outside fabric wrap is treated with highly oil and heat resistant, engineered synthetic rubber, specifically compounded for superior wear resistance, proven through thousands of hours of customer use to be durable and dependable. The helically wound tensile cords are specially manufactured with, twisted, heat and chemically set, polyester material. The body rubber is a highly engineered synthetic rubber compound, specially compounded for cool running, crack resistance, and excellent bonding to the outside fabric and tensile cords. All DURA-PRIME METRIC Belts are manufactured using the latest in belt technology.





Dura-Prime Metric



* SPZ Section Top Width = 10mm
 * Pitch length in Millimeters
 * Weight in pounds

SPZ

Item ID	Length	Weight	Item ID	Length	Weight	Item ID	Length	Weight
SPZ369	369.00	0.0553	SPZ772	772.00	0.1158	SPZ1050	1050.00	0.1575
SPZ487	487.00	0.0730	SPZ775	775.00	0.1162	SPZ1060	1060.00	0.1590
SPZ512	512.00	0.0768	SPZ787	787.00	0.1180	SPZ1075	1075.00	0.1612
SPZ562	562.00	0.0843	SPZ800	800.00	0.1200	SPZ1077	1077.00	0.1615
SPZ567	567.00	0.0850	SPZ812	812.00	0.1218	SPZ1080	1080.00	0.1620
SPZ587	587.00	0.0880	SPZ825	825.00	0.1237	SPZ1087	1087.00	0.1630
SPZ600	600.00	0.0900	SPZ835	835.00	0.1252	SPZ1090	1090.00	0.1635
SPZ604	604.00	0.0906	SPZ837	837.00	0.1255	SPZ1100	1100.00	0.1650
SPZ607	607.00	0.0910	SPZ850	850.00	0.1275	SPZ1110	1110.00	0.1665
SPZ612	612.00	0.0918	SPZ862	862.00	0.1293	SPZ1112	1112.00	0.1668
SPZ630	630.00	0.0945	SPZ875	875.00	0.1312	SPZ1120	1120.00	0.1680
SPZ637	637.00	0.0955	SPZ885	885.00	0.1327	SPZ1127	1127.00	0.1690
SPZ640	640.00	0.0960	SPZ887	887.00	0.1330	SPZ1137	1137.00	0.1705
SPZ650	650.00	0.0975	SPZ900	900.00	0.1350	SPZ1140	1140.00	0.1710
SPZ655	655.00	0.0982	SPZ912	912.00	0.1368	SPZ1143	1143.00	0.1714
SPZ660	660.00	0.0990	SPZ922	922.00	0.1383	SPZ1145	1145.00	0.1717
SPZ662	662.00	0.0993	SPZ925	925.00	0.1387	SPZ1147	1147.00	0.1720
SPZ665	665.00	0.0997	SPZ927	927.00	0.1390	SPZ1148	1148.00	0.1722
SPZ670	670.00	0.1005	SPZ937	937.00	0.1405	SPZ1150	1150.00	0.1725
SPZ672	672.00	0.1008	SPZ940	940.00	0.1410	SPZ1162	1162.00	0.1743
SPZ677	677.00	0.1015	SPZ947	947.00	0.1420	SPZ1171	1171.00	0.1756
SPZ682	682.00	0.1023	SPZ950	950.00	0.1425	SPZ1175	1175.00	0.1762
SPZ687	687.00	0.1030	SPZ957	957.00	0.1435	SPZ1180	1180.00	0.1770
SPZ690	690.00	0.1035	SPZ962	962.00	0.1443	SPZ1182	1182.00	0.1773
SPZ697	697.00	0.1045	SPZ967	967.00	0.1450	SPZ1187	1187.00	0.1780
SPZ700	700.00	0.1050	SPZ970	970.00	0.1455	SPZ1200	1200.00	0.1800
SPZ710	710.00	0.1065	SPZ975	975.00	0.1462	SPZ1202	1202.00	0.1803
SPZ715	715.00	0.1072	SPZ987	987.00	0.1480	SPZ1205	1205.00	0.1807
SPZ722	722.00	0.1083	SPZ990	990.00	0.1485	SPZ1210	1210.00	0.1815
SPZ725	725.00	0.1087	SPZ994	994.00	0.1491	SPZ1212	1212.00	0.1818
SPZ730	730.00	0.1095	SPZ1000	1000.00	0.1500	SPZ1220	1220.00	0.1830
SPZ732	732.00	0.1098	SPZ1005	1005.00	0.1507	SPZ1222	1222.00	0.1833
SPZ737	737.00	0.1105	SPZ1010	1010.00	0.1515	SPZ1225	1225.00	0.1837
SPZ750	750.00	0.1125	SPZ1012	1012.00	0.1518	SPZ1227	1227.00	0.1840
SPZ754	754.00	0.1131	SPZ1015	1015.00	0.1522	SPZ1237	1237.00	0.1855
SPZ758	758.00	0.1137	SPZ1024	1024.00	0.1536	SPZ1250	1250.00	0.1875
SPZ760	760.00	0.1140	SPZ1030	1030.00	0.1545	SPZ1262	1262.00	0.1893
SPZ762	762.00	0.1143	SPZ1037	1037.00	0.1555	SPZ1270	1270.00	0.1905
SPZ767	767.00	0.1150	SPZ1047	1047.00	0.1570	SPZ1275	1275.00	0.1912



Dura-Prime Metric



* SPZ Section Top Width = 10mm
 * Pitch length in Millimeters
 * Weight in pounds

Item ID	Length	Weight	Item ID	Length	Weight	Item ID	Length	Weight
SPZ1280	1280.00	0.1920	SPZ1582	1582.00	0.2373	SPZ2060	2060.00	0.3090
SPZ1282	1282.00	0.1923	SPZ1587	1587.00	0.2380	SPZ2062	2062.00	0.3093
SPZ1287	1287.00	0.1930	SPZ1600	1600.00	0.2400	SPZ2075	2075.00	0.3112
SPZ1300	1300.00	0.1950	SPZ1612	1612.00	0.2418	SPZ2082	2082.00	0.3123
SPZ1312	1312.00	0.1968	SPZ1625	1625.00	0.2437	SPZ2087	2087.00	0.3130
SPZ1320	1320.00	0.1980	SPZ1632	1632.00	0.2448	SPZ2120	2120.00	0.3180
SPZ1330	1330.00	0.1995	SPZ1637	1637.00	0.2455	SPZ2132	2132.00	0.3198
SPZ1337	1337.00	0.2005	SPZ1650	1650.00	0.2475	SPZ2137	2137.00	0.3205
SPZ1340	1340.00	0.2010	SPZ1662	1662.00	0.2493	SPZ2150	2150.00	0.3225
SPZ1345	1345.00	0.2017	SPZ1682	1682.00	0.2523	SPZ2160	2160.00	0.3240
SPZ1347	1347.00	0.2020	SPZ1687	1687.00	0.2530	SPZ2180	2180.00	0.3270
SPZ1350	1350.00	0.2025	SPZ1700	1700.00	0.2550	SPZ2187	2187.00	0.3280
SPZ1360	1360.00	0.2040	SPZ1709	1709.00	0.2563	SPZ2200	2200.00	0.3300
SPZ1362	1362.00	0.2043	SPZ1712	1712.00	0.2568	SPZ2240	2240.00	0.3360
SPZ1375	1375.00	0.2062	SPZ1725	1725.00	0.2587	SPZ2262	2262.00	0.3393
SPZ1387	1387.00	0.2080	SPZ1737	1737.00	0.2605	SPZ2280	2280.00	0.3420
SPZ1400	1400.00	0.2100	SPZ1750	1750.00	0.2625	SPZ2282	2282.00	0.3423
SPZ1412	1412.00	0.2118	SPZ1762	1762.00	0.2643	SPZ2287	2287.00	0.3430
SPZ1420	1420.00	0.2130	SPZ1775	1775.00	0.2662	SPZ2290	2290.00	0.3435
SPZ1425	1425.00	0.2137	SPZ1787	1787.00	0.2680	SPZ2300	2300.00	0.3450
SPZ1430	1430.00	0.2145	SPZ1800	1800.00	0.2700	SPZ2337	2337.00	0.3505
SPZ1437	1437.00	0.2155	SPZ1812	1812.00	0.2718	SPZ2360	2360.00	0.3540
SPZ1450	1450.00	0.2175	SPZ1837	1837.00	0.2755	SPZ2387	2387.00	0.3580
SPZ1462	1462.00	0.2193	SPZ1850	1850.00	0.2775	SPZ2400	2400.00	0.3600
SPZ1470	1470.00	0.2205	SPZ1862	1862.00	0.2793	SPZ2410	2410.00	0.3615
SPZ1475	1475.00	0.2212	SPZ1887	1887.00	0.2830	SPZ2413	2413.00	0.3619
SPZ1480	1480.00	0.2220	SPZ1900	1900.00	0.2850	SPZ2432	2432.00	0.3648
SPZ1487	1487.00	0.2230	SPZ1905	1905.00	0.2857	SPZ2437	2437.00	0.3655
SPZ1500	1500.00	0.2250	SPZ1937	1937.00	0.2905	SPZ2450	2450.00	0.3675
SPZ1512	1512.00	0.2268	SPZ1950	1950.00	0.2925	SPZ2487	2487.00	0.3730
SPZ1520	1520.00	0.2280	SPZ1957	1957.00	0.2935	SPZ2500	2500.00	0.3750
SPZ1525	1525.00	0.2287	SPZ1962	1962.00	0.2943	SPZ2540	2540.00	0.3810
SPZ1527	1527.00	0.2290	SPZ1987	1987.00	0.2980	SPZ2580	2580.00	0.3870
SPZ1537	1537.00	0.2305	SPZ2000	2000.00	0.3000	SPZ2585	2585.00	0.3877
SPZ1547	1547.00	0.2320	SPZ2030	2030.00	0.3045	SPZ2600	2600.00	0.3900
SPZ1550	1550.00	0.2325	SPZ2031	2031.00	0.3046	SPZ2637	2637.00	0.3955
SPZ1560	1560.00	0.2340	SPZ2032	2032.00	0.3048	SPZ2650	2650.00	0.3975
SPZ1562	1562.00	0.2343	SPZ2037	2037.00	0.3055	SPZ2670	2670.00	0.4005
SPZ1575	1575.00	0.2362	SPZ2050	2050.00	0.3075	SPZ2687	2687.00	0.4030

SPZ



Dura-Prime Metric



- * SPZ Section Top Width = 10mm
- * SPA Section Top Width = 13mm
- * Pitch length in Millimeters
- * Weight in pounds

SPA

Item ID	Length	Weight	Item ID	Length	Weight	Item ID	Length	Weight
SPZ2690	2690.00	0.4035	SPA365	365.00	0.0985	SPA775	775.00	0.2092
SPZ2700	2700.00	0.4050	SPA390	390.00	0.1053	SPA782	782.00	0.2111
SPZ2712	2712.00	0.4068	SPA415	415.00	0.1120	SPA785	785.00	0.2119
SPZ2720	2720.00	0.4080	SPA440	440.00	0.1188	SPA800	800.00	0.2160
SPZ2737	2737.00	0.4105	SPA455	455.00	0.1228	SPA803	803.00	0.2168
SPZ2750	2750.00	0.4125	SPA470	470.00	0.1269	SPA807	807.00	0.2178
SPZ2760	2760.00	0.4140	SPA495	495.00	0.1336	SPA810	810.00	0.2187
SPZ2782	2782.00	0.4173	SPA510	510.00	0.1377	SPA820	820.00	0.2214
SPZ2800	2800.00	0.4200	SPA520	520.00	0.1404	SPA825	825.00	0.2227
SPZ2840	2840.00	0.4260	SPA530	530.00	0.1431	SPA832	832.00	0.2246
SPZ2880	2880.00	0.4320	SPA545	545.00	0.1471	SPA835	835.00	0.2254
SPZ2900	2900.00	0.4350	SPA570	570.00	0.1539	SPA850	850.00	0.2295
SPZ2990	2990.00	0.4485	SPA580	580.00	0.1566	SPA857	857.00	0.2313
SPZ2997	2997.00	0.4495	SPA595	595.00	0.1606	SPA860	860.00	0.2322
SPZ3000	3000.00	0.4500	SPA620	620.00	0.1674	SPA862	862.00	0.2327
SPZ3050	3050.00	0.4575	SPA630	630.00	0.1701	SPA875	875.00	0.2362
SPZ3070	3070.00	0.4605	SPA635	635.00	0.1714	SPA882	882.00	0.2381
SPZ3150	3150.00	0.4725	SPA645	645.00	0.1741	SPA885	885.00	0.2389
SPZ3170	3170.00	0.4755	SPA647	647.00	0.1746	SPA900	900.00	0.2430
SPZ3180	3180.00	0.4770	SPA657	657.00	0.1773	SPA907	907.00	0.2448
SPZ3182	3182.00	0.4773	SPA670	670.00	0.1809	SPA910	910.00	0.2457
SPZ3200	3200.00	0.4800	SPA685	685.00	0.1849	SPA920	920.00	0.2484
SPZ3250	3250.00	0.4875	SPA695	695.00	0.1876	SPA922	922.00	0.2489
SPZ3350	3350.00	0.5025	SPA700	700.00	0.1890	SPA925	925.00	0.2497
SPZ3370	3370.00	0.5055	SPA707	707.00	0.1908	SPA930	930.00	0.2511
SPZ3450	3450.00	0.5175	SPA710	710.00	0.1917	SPA932	932.00	0.2516
SPZ3550	3550.00	0.5325	SPA720	720.00	0.1944	SPA940	940.00	0.2538
SPZ3660	3660.00	0.5490	SPA725	725.00	0.1957	SPA943	943.00	0.2546
SPZ3750	3750.00	0.5625	SPA730	730.00	0.1971	SPA950	950.00	0.2565
SPZ4000	4000.00	0.6000	SPA732	732.00	0.1976	SPA957	957.00	0.2583
SPZ4500	4500.00	0.6750	SPA735	735.00	0.1984	SPA960	960.00	0.2592
			SPA742	742.00	0.2003	SPA965	965.00	0.2605
			SPA745	745.00	0.2011	SPA967	967.00	0.2610
			SPA750	750.00	0.2025	SPA975	975.00	0.2632
			SPA757	757.00	0.2043	SPA982	982.00	0.2651
			SPA760	760.00	0.2052	SPA1000	1000.00	0.2700
			SPA762	762.00	0.2057	SPA1007	1007.00	0.2718
			SPA770	770.00	0.2079	SPA1015	1015.00	0.2740
			SPA772	772.00	0.2084	SPA1020	1020.00	0.2754



Dura-Prime Metric



* SPA Section Top Width = 13mm
 * Pitch length in Millimeters
 * Weight in pounds

Item ID	Length	Weight	Item ID	Length	Weight	Item ID	Length	Weight
SPA1025	1025.00	0.2767	SPA1272	1272.00	0.3434	SPA1582	1582.00	0.4271
SPA1026	1026.00	0.2770	SPA1275	1275.00	0.3442	SPA1600	1600.00	0.4320
SPA1030	1030.00	0.2781	SPA1280	1280.00	0.3456	SPA1607	1607.00	0.4338
SPA1032	1032.00	0.2786	SPA1282	1282.00	0.3461	SPA1617	1617.00	0.4365
SPA1040	1040.00	0.2808	SPA1285	1285.00	0.3469	SPA1625	1625.00	0.4387
SPA1042	1042.00	0.2813	SPA1295	1295.00	0.3496	SPA1630	1630.00	0.4401
SPA1050	1050.00	0.2835	SPA1300	1300.00	0.3510	SPA1632	1632.00	0.4406
SPA1057	1057.00	0.2853	SPA1307	1307.00	0.3528	SPA1650	1650.00	0.4455
SPA1060	1060.00	0.2862	SPA1320	1320.00	0.3564	SPA1657	1657.00	0.4473
SPA1065	1065.00	0.2875	SPA1325	1325.00	0.3577	SPA1662	1662.00	0.4487
SPA1075	1075.00	0.2902	SPA1332	1332.00	0.3596	SPA1675	1675.00	0.4522
SPA1082	1082.00	0.2921	SPA1337	1337.00	0.3609	SPA1680	1680.00	0.4536
SPA1090	1090.00	0.2943	SPA1340	1340.00	0.3618	SPA1682	1682.00	0.4541
SPA1092	1092.00	0.2948	SPA1350	1350.00	0.3645	SPA1700	1700.00	0.4590
SPA1100	1100.00	0.2970	SPA1357	1357.00	0.3663	SPA1707	1707.00	0.4608
SPA1107	1107.00	0.2988	SPA1360	1360.00	0.3672	SPA1725	1725.00	0.4657
SPA1120	1120.00	0.3024	SPA1367	1367.00	0.3690	SPA1732	1732.00	0.4676
SPA1125	1125.00	0.3037	SPA1375	1375.00	0.3712	SPA1750	1750.00	0.4725
SPA1127	1127.00	0.3042	SPA1382	1382.00	0.3731	SPA1757	1757.00	0.4743
SPA1132	1132.00	0.3056	SPA1385	1385.00	0.3739	SPA1760	1760.00	0.4752
SPA1150	1150.00	0.3105	SPA1400	1400.00	0.3780	SPA1767	1767.00	0.4770
SPA1157	1157.00	0.3123	SPA1407	1407.00	0.3798	SPA1775	1775.00	0.4792
SPA1175	1175.00	0.3172	SPA1410	1410.00	0.3807	SPA1782	1782.00	0.4811
SPA1180	1180.00	0.3186	SPA1423	1423.00	0.3842	SPA1785	1785.00	0.4819
SPA1182	1182.00	0.3191	SPA1425	1425.00	0.3847	SPA1800	1800.00	0.4860
SPA1185	1185.00	0.3199	SPA1430	1430.00	0.3861	SPA1807	1807.00	0.4878
SPA1187	1187.00	0.3204	SPA1432	1432.00	0.3866	SPA1825	1825.00	0.4927
SPA1200	1200.00	0.3240	SPA1450	1450.00	0.3915	SPA1832	1832.00	0.4946
SPA1205	1205.00	0.3253	SPA1457	1457.00	0.3933	SPA1837	1837.00	0.4959
SPA1207	1207.00	0.3258	SPA1475	1475.00	0.3982	SPA1850	1850.00	0.4995
SPA1210	1210.00	0.3267	SPA1482	1482.00	0.4001	SPA1857	1857.00	0.5013
SPA1220	1220.00	0.3294	SPA1485	1485.00	0.4009	SPA1862	1862.00	0.5027
SPA1225	1225.00	0.3307	SPA1500	1500.00	0.4050	SPA1865	1865.00	0.5035
SPA1232	1232.00	0.3326	SPA1507	1507.00	0.4068	SPA1875	1875.00	0.5062
SPA1235	1235.00	0.3334	SPA1525	1525.00	0.4117	SPA1882	1882.00	0.5081
SPA1250	1250.00	0.3375	SPA1532	1532.00	0.4136	SPA1900	1900.00	0.5130
SPA1257	1257.00	0.3393	SPA1550	1550.00	0.4185	SPA1907	1907.00	0.5148
SPA1262	1262.00	0.3407	SPA1557	1557.00	0.4203	SPA1925	1925.00	0.5197
SPA1264	1264.00	0.3412	SPA1575	1575.00	0.4252	SPA1932	1932.00	0.5216

SPA



Dura-Prime Metric



* SPA Section Top Width = 13mm

* Pitch length in Millimeters

* Weight in pounds

SPA

Item ID	Length	Weight	Item ID	Length	Weight	Item ID	Length	Weight
SPA1937	1937.00	0.5229	SPA2260	2260.00	0.6102	SPA2782	2782.00	0.7511
SPA1950	1950.00	0.5265	SPA2282	2282.00	0.6161	SPA2800	2800.00	0.7560
SPA1957	1957.00	0.5283	SPA2300	2300.00	0.6210	SPA2832	2832.00	0.7646
SPA1962	1962.00	0.5297	SPA2307	2307.00	0.6228	SPA2847	2847.00	0.7686
SPA1966	1966.00	0.5308	SPA2320	2320.00	0.6264	SPA2850	2850.00	0.7695
SPA1982	1982.00	0.5351	SPA2330	2330.00	0.6291	SPA2865	2865.00	0.7735
SPA1983	1983.00	0.5354	SPA2332	2332.00	0.6296	SPA2882	2882.00	0.7781
SPA2000	2000.00	0.5400	SPA2350	2350.00	0.6345	SPA2900	2900.00	0.7830
SPA2016	2016.00	0.5443	SPA2357	2357.00	0.6363	SPA2932	2932.00	0.7916
SPA2020	2020.00	0.5454	SPA2360	2360.00	0.6372	SPA2950	2950.00	0.7965
SPA2032	2032.00	0.5486	SPA2373	2373.00	0.6407	SPA2962	2962.00	0.7997
SPA2040	2040.00	0.5508	SPA2382	2382.00	0.6431	SPA2982	2982.00	0.8051
SPA2042	2042.00	0.5513	SPA2400	2400.00	0.6480	SPA3000	3000.00	0.8100
SPA2050	2050.00	0.5535	SPA2407	2407.00	0.6498	SPA3032	3032.00	0.8186
SPA2057	2057.00	0.5553	SPA2410	2410.00	0.6507	SPA3070	3070.00	0.8289
SPA2060	2060.00	0.5562	SPA2430	2430.00	0.6561	SPA3082	3082.00	0.8321
SPA2067	2067.00	0.5580	SPA2432	2432.00	0.6566	SPA3132	3132.00	0.8456
SPA2075	2075.00	0.5602	SPA2450	2450.00	0.6615	SPA3150	3150.00	0.8505
SPA2082	2082.00	0.5621	SPA2475	2475.00	0.6682	SPA3182	3182.00	0.8591
SPA2100	2100.00	0.5670	SPA2482	2482.00	0.6701	SPA3250	3250.00	0.8775
SPA2120	2120.00	0.5724	SPA2500	2500.00	0.6750	SPA3282	3282.00	0.8861
SPA2125	2125.00	0.5737	SPA2532	2532.00	0.6836	SPA3350	3350.00	0.9045
SPA2132	2132.00	0.5756	SPA2550	2550.00	0.6885	SPA3382	3382.00	0.9131
SPA2140	2140.00	0.5778	SPA2568	2568.00	0.6933	SPA3450	3450.00	0.9315
SPA2146	2146.00	0.5794	SPA2580	2580.00	0.6966	SPA3482	3482.00	0.9401
SPA2150	2150.00	0.5805	SPA2582	2582.00	0.6971	SPA3500	3500.00	0.9450
SPA2157	2157.00	0.5823	SPA2600	2600.00	0.7020	SPA3550	3550.00	0.9585
SPA2160	2160.00	0.5832	SPA2607	2607.00	0.7038	SPA3650	3650.00	0.9855
SPA2166	2166.00	0.5848	SPA2630	2630.00	0.7101	SPA3750	3750.00	1.0125
SPA2175	2175.00	0.5872	SPA2632	2632.00	0.7106	SPA3870	3870.00	1.0449
SPA2180	2180.00	0.5886	SPA2650	2650.00	0.7155	SPA3882	3882.00	1.0481
SPA2182	2182.00	0.5891	SPA2682	2682.00	0.7241	SPA4000	4000.00	1.0800
SPA2200	2200.00	0.5940	SPA2700	2700.00	0.7290	SPA4120	4120.00	1.1124
SPA2207	2207.00	0.5958	SPA2720	2720.00	0.7344	SPA4250	4250.00	1.1475
SPA2227	2227.00	0.6012	SPA2725	2725.00	0.7357	SPA4300	4300.00	1.1610
SPA2230	2230.00	0.6021	SPA2732	2732.00	0.7376	SPA4500	4500.00	1.2150
SPA2232	2232.00	0.6026	SPA2740	2740.00	0.7398	SPA4600	4600.00	1.2420
SPA2240	2240.00	0.6048	SPA2750	2750.00	0.7425	SPA4750	4750.00	1.2825
SPA2250	2250.00	0.6075	SPA2773	2773.00	0.7487	SPA4820	4820.00	1.3014



Dura-Prime Metric



- * SPA Section Top Width = 13mm
- * SPB Section Top Width = 17mm
- * Pitch length in Millimeters
- * Weight in pounds

Item ID	Length	Weight	Item ID	Length	Weight	Item ID	Length	Weight
SPA4830	4830.00	1.3041	SPB1627	1627.00	0.7809	SPB2280	2280.00	1.0944
SPA4850	4850.00	1.3095	SPB1650	1650.00	0.7920	SPB2300	2300.00	1.1040
SPA4865	4865.00	1.3135	SPB1690	1690.00	0.8112	SPB2310	2310.00	1.1088
SPA5000	5000.00	1.3500	SPB1700	1700.00	0.8160	SPB2320	2320.00	1.1136
SPA5300	5300.00	1.4310	SPB1725	1725.00	0.8280	SPB2330	2330.00	1.1184
			SPB1750	1750.00	0.8400	SPB2350	2350.00	1.1280
			SPB1775	1775.00	0.8520	SPB2360	2360.00	1.1328
			SPB1778	1778.00	0.8534	SPB2390	2390.00	1.1472
			SPB1800	1800.00	0.8640	SPB2391	2391.00	1.1476
SPB Series								
SPB1000	1000.00	0.4800	SPB1825	1825.00	0.8760	SPB2400	2400.00	1.1520
SPB1150	1150.00	0.5520	SPB1850	1850.00	0.8880	SPB2410	2410.00	1.1568
SPB1180	1180.00	0.5664	SPB1860	1860.00	0.8928	SPB2425	2425.00	1.1640
SPB1200	1200.00	0.5760	SPB1875	1875.00	0.9000	SPB2430	2430.00	1.1664
SPB1237	1237.00	0.5937	SPB1885	1885.00	0.9048	SPB2450	2450.00	1.1760
SPB1250	1250.00	0.6000	SPB1900	1900.00	0.9120	SPB2473	2473.00	1.1870
SPB1260	1260.00	0.6048	SPB1950	1950.00	0.9360	SPB2500	2500.00	1.2000
SPB1280	1280.00	0.6144	SPB2000	2000.00	0.9600	SPB2518	2518.00	1.2086
SPB1300	1300.00	0.6240	SPB2020	2020.00	0.9696	SPB2522	2522.00	1.2105
SPB1320	1320.00	0.6336	SPB2025	2025.00	0.9720	SPB2530	2530.00	1.2144
SPB1340	1340.00	0.6432	SPB2030	2030.00	0.9744	SPB2550	2550.00	1.2240
SPB1350	1350.00	0.6480	SPB2050	2050.00	0.9840	SPB2575	2575.00	1.2360
SPB1360	1360.00	0.6528	SPB2060	2060.00	0.9888	SPB2580	2580.00	1.2384
SPB1375	1375.00	0.6600	SPB2075	2075.00	0.9960	SPB2600	2600.00	1.2480
SPB1400	1400.00	0.6720	SPB2098	2098.00	1.0070	SPB2640	2640.00	1.2672
SPB1410	1410.00	0.6768	SPB2100	2100.00	1.0080	SPB2650	2650.00	1.2720
SPB1425	1425.00	0.6840	SPB2108	2108.00	1.0118	SPB2670	2670.00	1.2816
SPB1440	1440.00	0.6912	SPB2120	2120.00	1.0176	SPB2680	2680.00	1.2864
SPB1450	1450.00	0.6960	SPB2125	2125.00	1.0200	SPB2690	2690.00	1.2912
SPB1472	1472.00	0.7065	SPB2131	2131.00	1.0228	SPB2700	2700.00	1.2960
SPB1475	1475.00	0.7080	SPB2137	2137.00	1.0257	SPB2720	2720.00	1.3056
SPB1500	1500.00	0.7200	SPB2140	2140.00	1.0272	SPB2730	2730.00	1.3104
SPB1510	1510.00	0.7248	SPB2150	2150.00	1.0320	SPB2750	2750.00	1.3200
SPB1525	1525.00	0.7320	SPB2180	2180.00	1.0464	SPB2760	2760.00	1.3248
SPB1527	1527.00	0.7329	SPB2187	2187.00	1.0497	SPB2772	2772.00	1.3305
SPB1550	1550.00	0.7440	SPB2200	2200.00	1.0560	SPB2780	2780.00	1.3344
SPB1553	1553.00	0.7454	SPB2240	2240.00	1.0752	SPB2800	2800.00	1.3440
SPB1578	1578.00	0.7574	SPB2250	2250.00	1.0800	SPB2820	2820.00	1.3536
SPB1590	1590.00	0.7632	SPB2264	2264.00	1.0867	SPB2840	2840.00	1.3632
SPB1600	1600.00	0.7680	SPB2275	2275.00	1.0920	SPB2850	2850.00	1.3680

SPB



Dura-Prime Metric



* SPB Section Top Width = 17mm
 * Pitch length in Millimeters
 * Weight in pounds

SPB

Item ID	Length	Weight	Item ID	Length	Weight	Item ID	Length	Weight
SPB2900	2900.00	1.3920	SPB3850	3850.00	1.8480	SPB5070	5070.00	2.4336
SPB2932	2932.00	1.4073	SPB3870	3870.00	1.8576	SPB5200	5200.00	2.4960
SPB2950	2950.00	1.4160	SPB3875	3875.00	1.8600	SPB5300	5300.00	2.5440
SPB2975	2975.00	1.4280	SPB3925	3925.00	1.8840	SPB5340	5340.00	2.5632
SPB2990	2990.00	1.4352	SPB3950	3950.00	1.8960	SPB5380	5380.00	2.5824
SPB3000	3000.00	1.4400	SPB3970	3970.00	1.9056	SPB5450	5450.00	2.6160
SPB3070	3070.00	1.4736	SPB3975	3975.00	1.9080	SPB5500	5500.00	2.6400
SPB3100	3100.00	1.4880	SPB4000	4000.00	1.9200	SPB5600	5600.00	2.6880
SPB3150	3150.00	1.5120	SPB4050	4050.00	1.9440	SPB5680	5680.00	2.7264
SPB3170	3170.00	1.5216	SPB4060	4060.00	1.9488	SPB5690	5690.00	2.7312
SPB3175	3175.00	1.5240	SPB4100	4100.00	1.9680	SPB5800	5800.00	2.7840
SPB3200	3200.00	1.5360	SPB4120	4120.00	1.9776	SPB5900	5900.00	2.8320
SPB3225	3225.00	1.5480	SPB4150	4150.00	1.9920	SPB5990	5990.00	2.8752
SPB3238	3238.00	1.5542	SPB4200	4200.00	2.0160	SPB6000	6000.00	2.8800
SPB3250	3250.00	1.5600	SPB4250	4250.00	2.0400	SPB6300	6300.00	3.0240
SPB3275	3275.00	1.5720	SPB4260	4260.00	2.0448	SPB6340	6340.00	3.0432
SPB3280	3280.00	1.5744	SPB4296	4296.00	2.0620	SPB6350	6350.00	3.0480
SPB3300	3300.00	1.5840	SPB4300	4300.00	2.0640	SPB6500	6500.00	3.1200
SPB3320	3320.00	1.5936	SPB4310	4310.00	2.0688	SPB6700	6700.00	3.2160
SPB3325	3325.00	1.5960	SPB4318	4318.00	2.0726	SPB6720	6720.00	3.2256
SPB3328	3328.00	1.5974	SPB4350	4350.00	2.0880	SPB6730	6730.00	3.2304
SPB3340	3340.00	1.6032	SPB4370	4370.00	2.0976	SPB7100	7100.00	3.4080
SPB3350	3350.00	1.6080	SPB4500	4500.00	2.1600	SPB7500	7500.00	3.6000
SPB3400	3400.00	1.6320	SPB4550	4550.00	2.1840	SPB7610	7610.00	3.6528
SPB3412	3412.00	1.6377	SPB4560	4560.00	2.1888	SPB7620	7620.00	3.6576
SPB3425	3425.00	1.6440	SPB4600	4600.00	2.2080	SPB7850	7990.00	3.8352
SPB3450	3450.00	1.6560	SPB4620	4620.00	2.2176	SPB7990	7990.00	3.8352
SPB3500	3500.00	1.6800	SPB4650	4650.00	2.2320	SPB8000	8000.00	3.8400
SPB3525	3525.00	1.6920	SPB4700	4700.00	2.2560	SPB8500	8500.00	4.0800
SPB3550	3550.00	1.7040	SPB4720	4720.00	2.2656	SPB9000	9000.00	4.3200
SPB3600	3600.00	1.7280	SPB4750	4750.00	2.2800	SPB9010	9010.00	4.3248
SPB3650	3650.00	1.7520	SPB4820	4820.00	2.3136	SPB10000	10000.00	4.8000
SPB3675	3675.00	1.7640	SPB4842	4842.00	2.3241			
SPB3700	3700.00	1.7760	SPB4850	4850.00	2.3280			
SPB3730	3730.00	1.7904	SPB4870	4870.00	2.3376			
SPB3750	3750.00	1.8000	SPB4900	4900.00	2.3520			
SPB3770	3770.00	1.8096	SPB4950	4950.00	2.3760			
SPB3800	3800.00	1.8240	SPB5000	5000.00	2.4000			
SPB3825	3825.00	1.8360	SPB5058	5058.00	2.4278			



Dura-Prime Metric



* SPC Section Top Width = 22mm
 * Pitch length in Millimeters
 * Weight in pounds

Item ID	Length	Weight	Item ID	Length	Weight	Item ID	Length	Weight
SPC1000	1000.00	0.8000	SPC3250	3250.00	2.6000	SPC4445	4445.00	3.5560
SPC1700	1700.00	1.3600	SPC3260	3260.00	2.6080	SPC4450	4450.00	3.5600
SPC1750	1750.00	1.4000	SPC3320	3320.00	2.6560	SPC4500	4500.00	3.6000
SPC1800	1800.00	1.4400	SPC3350	3350.00	2.6800	SPC4530	4530.00	3.6240
SPC1900	1900.00	1.5200	SPC3375	3375.00	2.7000	SPC4600	4600.00	3.6800
SPC2000	2000.00	1.6000	SPC3400	3400.00	2.7200	SPC4650	4650.00	3.7200
SPC2060	2060.00	1.6480	SPC3420	3420.00	2.7360	SPC4720	4720.00	3.7760
SPC2087	2087.00	1.6696	SPC3430	3430.00	2.7440	SPC4750	4750.00	3.8000
SPC2120	2120.00	1.6960	SPC3450	3450.00	2.7600	SPC4800	4800.00	3.8400
SPC2240	2240.00	1.7920	SPC3500	3500.00	2.8000	SPC4850	4850.00	3.8800
SPC2280	2280.00	1.8240	SPC3520	3520.00	2.8160	SPC4900	4900.00	3.9200
SPC2300	2300.00	1.8400	SPC3550	3550.00	2.8400	SPC4970	4970.00	3.9760
SPC2335	2335.00	1.8680	SPC3600	3600.00	2.8800	SPC5000	5000.00	4.0000
SPC2350	2350.00	1.8800	SPC3620	3620.00	2.8960	SPC5030	5030.00	4.0240
SPC2360	2360.00	1.8880	SPC3650	3650.00	2.9200	SPC5070	5070.00	4.0560
SPC2400	2400.00	1.9200	SPC3670	3670.00	2.9360	SPC5100	5100.00	4.0800
SPC2413	2413.00	1.9304	SPC3700	3700.00	2.9600	SPC5125	5125.00	4.1000
SPC2445	2445.00	1.9560	SPC3750	3750.00	3.0000	SPC5200	5200.00	4.1600
SPC2500	2500.00	2.0000	SPC3770	3770.00	3.0160	SPC5300	5300.00	4.2400
SPC2530	2530.00	2.0240	SPC3775	3775.00	3.0200	SPC5330	5330.00	4.2640
SPC2550	2550.00	2.0400	SPC3800	3800.00	3.0400	SPC5400	5400.00	4.3200
SPC2580	2580.00	2.0640	SPC3810	3810.00	3.0480	SPC5450	5450.00	4.3600
SPC2600	2600.00	2.0800	SPC3850	3850.00	3.0800	SPC5500	5500.00	4.4000
SPC2650	2650.00	2.1200	SPC3900	3900.00	3.1200	SPC5600	5600.00	4.4800
SPC2700	2700.00	2.1600	SPC3925	3925.00	3.1400	SPC5700	5700.00	4.5600
SPC2720	2720.00	2.1760	SPC3950	3950.00	3.1600	SPC5750	5750.00	4.6000
SPC2750	2750.00	2.2000	SPC3970	3970.00	3.1760	SPC5800	5800.00	4.6400
SPC2770	2770.00	2.2160	SPC4000	4000.00	3.2000	SPC5900	5900.00	4.7200
SPC2800	2800.00	2.2400	SPC4050	4050.00	3.2400	SPC6000	6000.00	4.8000
SPC2840	2840.00	2.2720	SPC4100	4100.00	3.2800	SPC6200	6200.00	4.9600
SPC2850	2850.00	2.2800	SPC4150	4150.00	3.3200	SPC6300	6300.00	5.0400
SPC2900	2900.00	2.3200	SPC4200	4200.00	3.3600	SPC6480	6480.00	5.1840
SPC2950	2950.00	2.3600	SPC4250	4250.00	3.4000	SPC6500	6500.00	5.2000
SPC3000	3000.00	2.4000	SPC4300	4300.00	3.4400	SPC6600	6600.00	5.2800
SPC3050	3050.00	2.4400	SPC4350	4350.00	3.4800	SPC6700	6700.00	5.3600
SPC3100	3100.00	2.4800	SPC4370	4370.00	3.4960	SPC6875	6875.00	5.5000
SPC3150	3150.00	2.5200	SPC4380	4380.00	3.5040	SPC7000	7000.00	5.6000
SPC3200	3200.00	2.5600	SPC4400	4400.00	3.5200	SPC7100	7100.00	5.6800
SPC3220	3220.00	2.5760	SPC4420	4420.00	3.5360	SPC7130	7130.00	5.7040

SPC

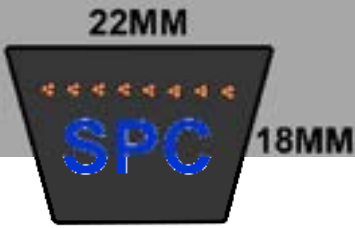

Dura-Prime Metric



* SPC Section Top Width = 22mm

* Pitch length in Millimeters

* Weight in pounds

SPC

Item ID	Length	Weight	Item ID	Length	Weight	Item ID	Length	Weight
SPC7300	7300.00	5.8400						
SPC7450	7450.00	5.9600						
SPC7500	7500.00	6.0000						
SPC8000	8000.00	6.4000						
SPC8200	8200.00	6.5600						
SPC8250	8250.00	6.6000						
SPC8500	8500.00	6.8000						
SPC8750	8750.00	7.0000						
SPC8950	8950.00	7.1600						
SPC9000	9000.00	7.2000						
SPC9500	9500.00	7.6000						
SPC10000	10000.00	8.0000						
SPC10600	10600.00	8.4800						
SPC11200	11200.00	8.9600						
SPC11800	11800.00	9.4400						
SPC12000	12000.00	9.6000						
SPC12250	12250.00	9.8000						
SPC12500	12500.00	10.0000						

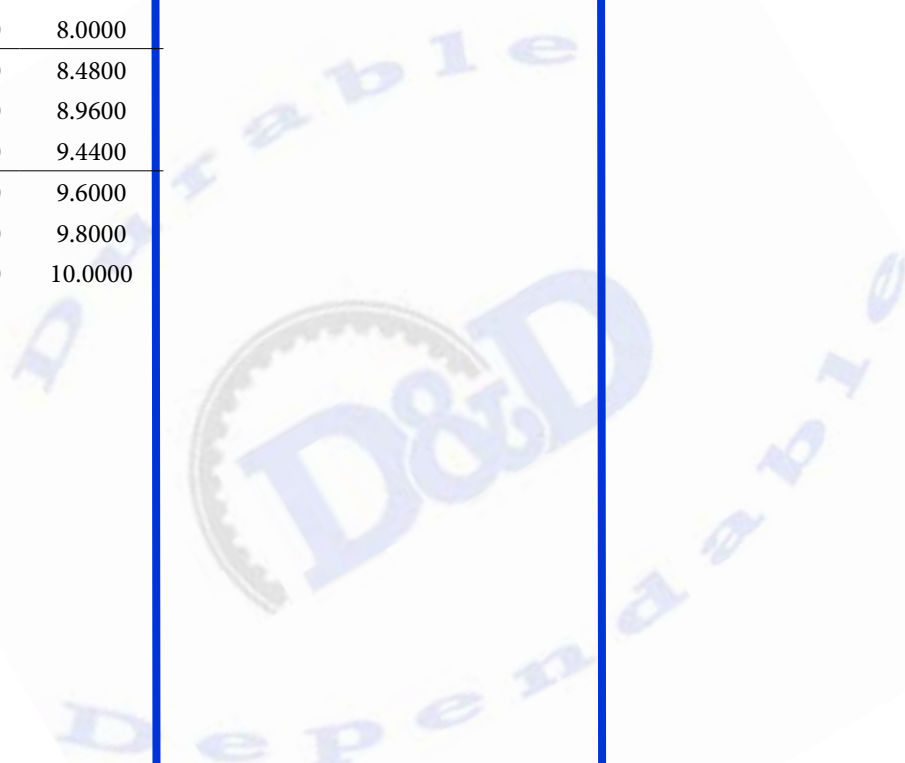



Dura-Extreme Metric

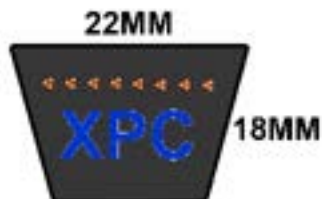
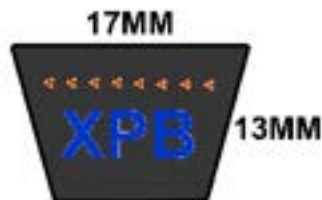
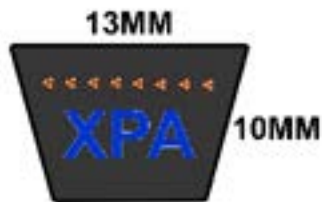
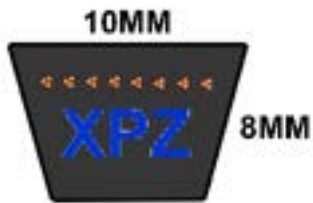

D&D DURA-EXTREME METRIC belts meet or exceed USA RMA published ratings levels. They are manufactured to perform at identical or higher levels than all major US Manufacturer's belts of the same type. DURA-EXTREME METRIC belts are single, raw edge, cogged belts that give extreme belt performance. They are manufactured using high performance components. The lower compression section is made of fiber reinforced synthetic rubber compound. It is specifically manufactured for durable wear resistance, cool running, high heat and oil resistance, flexibility, and has been proven by thousands of hours of customer use. DURA-EXTREME METRIC Belts are recommended for any metric application with smaller diameter pulleys.





Dura-Extreme Metric



* XPZ Section Top Width = 10mm

* Pitch length in Millimeters

* Weight in pounds

XPZ

Item ID	Length	Weight	Item ID	Length	Weight	Item ID	Length	Weight
XPZ562	562.00	0.0843	XPZ833	833.00	0.1249	XPZ1005	1005.00	0.1507
XPZ587	587.00	0.0880	XPZ835	835.00	0.1252	XPZ1010	1010.00	0.1515
XPZ590	590.00	0.0885	XPZ837	837.00	0.1255	XPZ1012	1012.00	0.1518
XPZ600	600.00	0.0900	XPZ850	850.00	0.1275	XPZ1017	1017.00	0.1525
XPZ604	604.00	0.0906	XPZ851	851.00	0.1276	XPZ1024	1024.00	0.1536
XPZ610	610.00	0.0915	XPZ852	852.00	0.1278	XPZ1030	1030.00	0.1545
XPZ612	612.00	0.0918	XPZ860	860.00	0.1290	XPZ1037	1037.00	0.1555
XPZ630	630.00	0.0945	XPZ862	862.00	0.1293	XPZ1047	1047.00	0.1570
XPZ637	637.00	0.0955	XPZ875	875.00	0.1312	XPZ1057	1057.00	0.1585
XPZ640	640.00	0.0960	XPZ880	880.00	0.1320	XPZ1060	1060.00	0.1590
XPZ650	650.00	0.0975	XPZ885	885.00	0.1327	XPZ1062	1062.00	0.1593
XPZ655	655.00	0.0982	XPZ887	887.00	0.1330	XPZ1077	1077.00	0.1615
XPZ660	660.00	0.0990	XPZ892	892.00	0.1338	XPZ1080	1080.00	0.1620
XPZ662	662.00	0.0993	XPZ897	897.00	0.1345	XPZ1087	1087.00	0.1630
XPZ665	665.00	0.0997	XPZ900	900.00	0.1350	XPZ1090	1090.00	0.1635
XPZ670	670.00	0.1005	XPZ905	905.00	0.1357	XPZ1100	1100.00	0.1650
XPZ672	672.00	0.1008	XPZ907	907.00	0.1360	XPZ1110	1110.00	0.1665
XPZ677	677.00	0.1015	XPZ910	910.00	0.1365	XPZ1112	1112.00	0.1668
XPZ682	682.00	0.1023	XPZ912	912.00	0.1368	XPZ1120	1120.00	0.1680
XPZ687	687.00	0.1030	XPZ922	922.00	0.1383	XPZ1137	1137.00	0.1705
XPZ690	690.00	0.1035	XPZ925	925.00	0.1387	XPZ1140	1140.00	0.1710
XPZ697	697.00	0.1045	XPZ927	927.00	0.1390	XPZ1150	1150.00	0.1725
XPZ710	710.00	0.1065	XPZ930	930.00	0.1395	XPZ1160	1160.00	0.1740
XPZ722	722.00	0.1083	XPZ937	937.00	0.1405	XPZ1162	1162.00	0.1743
XPZ730	730.00	0.1095	XPZ940	940.00	0.1410	XPZ1171	1171.00	0.1756
XPZ737	737.00	0.1105	XPZ947	947.00	0.1420	XPZ1177	1177.00	0.1765
XPZ750	750.00	0.1125	XPZ950	950.00	0.1425	XPZ1180	1180.00	0.1770
XPZ758	758.00	0.1137	XPZ952	952.00	0.1428	XPZ1187	1187.00	0.1780
XPZ760	760.00	0.1140	XPZ957	957.00	0.1435	XPZ1200	1200.00	0.1800
XPZ762	762.00	0.1143	XPZ960	960.00	0.1440	XPZ1202	1202.00	0.1803
XPZ772	772.00	0.1158	XPZ962	962.00	0.1443	XPZ1210	1210.00	0.1815
XPZ777	777.00	0.1165	XPZ967	967.00	0.1450	XPZ1212	1212.00	0.1818
XPZ780	780.00	0.1170	XPZ975	975.00	0.1462	XPZ1220	1220.00	0.1830
XPZ787	787.00	0.1180	XPZ980	980.00	0.1470	XPZ1222	1222.00	0.1833
XPZ800	800.00	0.1200	XPZ982	982.00	0.1473	XPZ1227	1227.00	0.1840
XPZ812	812.00	0.1218	XPZ987	987.00	0.1480	XPZ1230	1230.00	0.1845
XPZ820	820.00	0.1230	XPZ992	992.00	0.1488	XPZ1237	1237.00	0.1855
XPZ825	825.00	0.1237	XPZ994	994.00	0.1491	XPZ1250	1250.00	0.1875
XPZ830	830.00	0.1245	XPZ1000	1000.00	0.1500	XPZ1262	1262.00	0.1893



Dura-Extreme Metric



* XPZ Section Top Width = 10mm

* Pitch length in Millimeters

* Weight in pounds

Item ID	Length	Weight	Item ID	Length	Weight	Item ID	Length	Weight
XPZ1270	1270.00	0.1905	XPZ1600	1600.00	0.2400	XPZ2300	2300.00	0.3450
XPZ1280	1280.00	0.1920	XPZ1612	1612.00	0.2418	XPZ2360	2360.00	0.3540
XPZ1282	1282.00	0.1923	XPZ1630	1630.00	0.2445	XPZ2410	2410.00	0.3615
XPZ1287	1287.00	0.1930	XPZ1637	1637.00	0.2455	XPZ2437	2437.00	0.3655
XPZ1300	1300.00	0.1950	XPZ1650	1650.00	0.2475	XPZ2487	2487.00	0.3730
XPZ1312	1312.00	0.1968	XPZ1662	1662.00	0.2493	XPZ2500	2500.00	0.3750
XPZ1320	1320.00	0.1980	XPZ1680	1680.00	0.2520	XPZ2540	2540.00	0.3810
XPZ1327	1327.00	0.1990	XPZ1687	1687.00	0.2530	XPZ2650	2650.00	0.3975
XPZ1337	1337.00	0.2005	XPZ1700	1700.00	0.2550	XPZ2670	2670.00	0.4005
XPZ1340	1340.00	0.2010	XPZ1712	1712.00	0.2568	XPZ2690	2690.00	0.4035
XPZ1345	1345.00	0.2017	XPZ1737	1737.00	0.2605	XPZ2750	2750.00	0.4125
XPZ1347	1347.00	0.2020	XPZ1750	1750.00	0.2625	XPZ2780	2780.00	0.4170
XPZ1350	1350.00	0.2025	XPZ1762	1762.00	0.2643	XPZ2800	2800.00	0.4200
XPZ1360	1360.00	0.2040	XPZ1787	1787.00	0.2680	XPZ2840	2840.00	0.4260
XPZ1362	1362.00	0.2043	XPZ1800	1800.00	0.2700	XPZ2925	2925.00	0.4387
XPZ1380	1380.00	0.2070	XPZ1812	1812.00	0.2718	XPZ3000	3000.00	0.4500
XPZ1387	1387.00	0.2080	XPZ1837	1837.00	0.2755	XPZ3150	3150.00	0.4725
XPZ1400	1400.00	0.2100	XPZ1850	1850.00	0.2775	XPZ3160	3160.00	0.4740
XPZ1412	1412.00	0.2118	XPZ1862	1862.00	0.2793	XPZ3170	3170.00	0.4755
XPZ1420	1420.00	0.2130	XPZ1867	1867.00	0.2800	XPZ3350	3350.00	0.5025
XPZ1430	1430.00	0.2145	XPZ1887	1887.00	0.2830	XPZ3450	3450.00	0.5175
XPZ1437	1437.00	0.2155	XPZ1900	1900.00	0.2850	XPZ3550	3550.00	0.5325
XPZ1450	1450.00	0.2175	XPZ1937	1937.00	0.2905	XPZ3810	3810.00	0.5715
XPZ1462	1462.00	0.2193	XPZ1950	1950.00	0.2925	XPZ4000	4000.00	0.6000
XPZ1470	1470.00	0.2205	XPZ1962	1962.00	0.2943			
XPZ1480	1480.00	0.2220	XPZ1987	1987.00	0.2980			
XPZ1487	1487.00	0.2230	XPZ2000	2000.00	0.3000			
XPZ1500	1500.00	0.2250	XPZ2030	2030.00	0.3045			
XPZ1512	1512.00	0.2268	XPZ2037	2037.00	0.3055			
XPZ1520	1520.00	0.2280	XPZ2062	2062.00	0.3093			
XPZ1527	1527.00	0.2290	XPZ2087	2087.00	0.3130			
XPZ1530	1530.00	0.2295	XPZ2120	2120.00	0.3180			
XPZ1537	1537.00	0.2305	XPZ2137	2137.00	0.3205			
XPZ1550	1550.00	0.2325	XPZ2150	2150.00	0.3225			
XPZ1560	1560.00	0.2340	XPZ2160	2160.00	0.3240			
XPZ1562	1562.00	0.2343	XPZ2187	2187.00	0.3280			
XPZ1573	1573.00	0.2359	XPZ2240	2240.00	0.3360			
XPZ1580	1580.00	0.2370	XPZ2280	2280.00	0.3420			
XPZ1587	1587.00	0.2380	XPZ2287	2287.00	0.3430			

XPZ



Dura-Extreme Metric



* XPA Section Top Width = 13mm

* Pitch length in Millimeters

* Weight in pounds

XPA

Item ID	Length	Weight	Item ID	Length	Weight	Item ID	Length	Weight
XPA530	530.00	0.1431	XPA882	882.00	0.2381	XPA1132	1132.00	0.3056
XPA590	590.00	0.1593	XPA885	885.00	0.2389	XPA1140	1140.00	0.3078
XPA610	610.00	0.1647	XPA892	892.00	0.2408	XPA1150	1150.00	0.3105
XPA630	630.00	0.1701	XPA897	897.00	0.2421	XPA1157	1157.00	0.3123
XPA640	640.00	0.1728	XPA900	900.00	0.2430	XPA1180	1180.00	0.3186
XPA647	647.00	0.1746	XPA907	907.00	0.2448	XPA1182	1182.00	0.3191
XPA660	660.00	0.1782	XPA910	910.00	0.2457	XPA1200	1200.00	0.3240
XPA670	670.00	0.1809	XPA912	912.00	0.2462	XPA1207	1207.00	0.3258
XPA682	682.00	0.1841	XPA922	922.00	0.2489	XPA1210	1210.00	0.3267
XPA690	690.00	0.1863	XPA925	925.00	0.2497	XPA1215	1215.00	0.3280
XPA707	707.00	0.1908	XPA930	930.00	0.2511	XPA1220	1220.00	0.3294
XPA710	710.00	0.1917	XPA932	932.00	0.2516	XPA1230	1230.00	0.3321
XPA730	730.00	0.1971	XPA937	937.00	0.2529	XPA1232	1232.00	0.3326
XPA732	732.00	0.1976	XPA950	950.00	0.2565	XPA1235	1235.00	0.3334
XPA735	735.00	0.1984	XPA957	957.00	0.2583	XPA1250	1250.00	0.3375
XPA742	742.00	0.2003	XPA960	960.00	0.2592	XPA1257	1257.00	0.3393
XPA750	750.00	0.2025	XPA962	962.00	0.2597	XPA1270	1270.00	0.3429
XPA757	757.00	0.2043	XPA967	967.00	0.2610	XPA1272	1272.00	0.3434
XPA760	760.00	0.2052	XPA969	969.00	0.2616	XPA1280	1280.00	0.3456
XPA762	762.00	0.2057	XPA975	975.00	0.2632	XPA1282	1282.00	0.3461
XPA767	767.00	0.2070	XPA980	980.00	0.2646	XPA1295	1295.00	0.3496
XPA772	772.00	0.2084	XPA982	982.00	0.2651	XPA1300	1300.00	0.3510
XPA780	780.00	0.2106	XPA1000	1000.00	0.2700	XPA1307	1307.00	0.3528
XPA782	782.00	0.2111	XPA1007	1007.00	0.2718	XPA1320	1320.00	0.3564
XPA800	800.00	0.2160	XPA1012	1012.00	0.2732	XPA1332	1332.00	0.3596
XPA803	803.00	0.2168	XPA1030	1030.00	0.2781	XPA1340	1340.00	0.3618
XPA807	807.00	0.2178	XPA1032	1032.00	0.2786	XPA1350	1350.00	0.3645
XPA812	812.00	0.2192	XPA1042	1042.00	0.2813	XPA1357	1357.00	0.3663
XPA817	817.00	0.2205	XPA1050	1050.00	0.2835	XPA1360	1360.00	0.3672
XPA820	820.00	0.2214	XPA1057	1057.00	0.2853	XPA1367	1367.00	0.3690
XPA822	822.00	0.2219	XPA1060	1060.00	0.2862	XPA1375	1375.00	0.3712
XPA830	830.00	0.2241	XPA1080	1080.00	0.2916	XPA1380	1380.00	0.3726
XPA832	832.00	0.2246	XPA1082	1082.00	0.2921	XPA1382	1382.00	0.3731
XPA850	850.00	0.2295	XPA1090	1090.00	0.2943	XPA1385	1385.00	0.3739
XPA857	857.00	0.2313	XPA1100	1100.00	0.2970	XPA1400	1400.00	0.3780
XPA860	860.00	0.2322	XPA1107	1107.00	0.2988	XPA1407	1407.00	0.3798
XPA862	862.00	0.2327	XPA1120	1120.00	0.3024	XPA1410	1410.00	0.3807
XPA872	872.00	0.2354	XPA1125	1125.00	0.3037	XPA1420	1420.00	0.3834
XPA880	880.00	0.2376	XPA1127	1127.00	0.3042	XPA1425	1425.00	0.3847



Dura-Extreme Metric

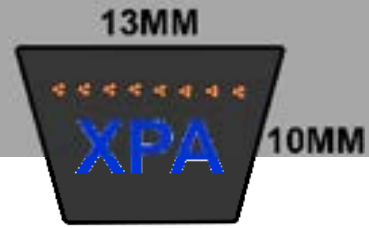

* XPA Section Top Width = 13mm

* Pitch length in Millimeters

* Weight in pounds

Item ID	Length	Weight	Item ID	Length	Weight	Item ID	Length	Weight
XPA1430	1430.00	0.3861	XPA1785	1785.00	0.4819	XPA2373	2373.00	0.6407
XPA1432	1432.00	0.3866	XPA1800	1800.00	0.4860	XPA2382	2382.00	0.6431
XPA1450	1450.00	0.3915	XPA1807	1807.00	0.4878	XPA2407	2407.00	0.6498
XPA1457	1457.00	0.3933	XPA1832	1832.00	0.4946	XPA2410	2410.00	0.6507
XPA1480	1480.00	0.3996	XPA1837	1837.00	0.4959	XPA2430	2430.00	0.6561
XPA1482	1482.00	0.4001	XPA1850	1850.00	0.4995	XPA2432	2432.00	0.6566
XPA1485	1485.00	0.4009	XPA1857	1857.00	0.5013	XPA2475	2475.00	0.6682
XPA1500	1500.00	0.4050	XPA1882	1882.00	0.5081	XPA2482	2482.00	0.6701
XPA1507	1507.00	0.4068	XPA1900	1900.00	0.5130	XPA2500	2500.00	0.6750
XPA1515	1515.00	0.4090	XPA1907	1907.00	0.5148	XPA2532	2532.00	0.6836
XPA1525	1525.00	0.4117	XPA1932	1932.00	0.5216	XPA2550	2550.00	0.6885
XPA1530	1530.00	0.4131	XPA1950	1950.00	0.5265	XPA2568	2568.00	0.6933
XPA1532	1532.00	0.4136	XPA1957	1957.00	0.5283	XPA2582	2582.00	0.6971
XPA1550	1550.00	0.4185	XPA1982	1982.00	0.5351	XPA2600	2600.00	0.7020
XPA1557	1557.00	0.4203	XPA2000	2000.00	0.5400	XPA2607	2607.00	0.7038
XPA1570	1570.00	0.4239	XPA2032	2032.00	0.5486	XPA2632	2632.00	0.7106
XPA1580	1580.00	0.4266	XPA2057	2057.00	0.5553	XPA2650	2650.00	0.7155
XPA1582	1582.00	0.4271	XPA2060	2060.00	0.5562	XPA2682	2682.00	0.7241
XPA1600	1600.00	0.4320	XPA2082	2082.00	0.5621	XPA2732	2732.00	0.7376
XPA1607	1607.00	0.4338	XPA2100	2100.00	0.5670	XPA2773	2773.00	0.7487
XPA1617	1617.00	0.4365	XPA2120	2120.00	0.5724	XPA2782	2782.00	0.7511
XPA1620	1620.00	0.4374	XPA2132	2132.00	0.5756	XPA2800	2800.00	0.7560
XPA1630	1630.00	0.4401	XPA2157	2157.00	0.5823	XPA2832	2832.00	0.7646
XPA1632	1632.00	0.4406	XPA2160	2160.00	0.5832	XPA2847	2847.00	0.7686
XPA1637	1637.00	0.4419	XPA2180	2180.00	0.5886	XPA2850	2850.00	0.7695
XPA1650	1650.00	0.4455	XPA2182	2182.00	0.5891	XPA2882	2882.00	0.7781
XPA1657	1657.00	0.4473	XPA2200	2200.00	0.5940	XPA2900	2900.00	0.7830
XPA1662	1662.00	0.4487	XPA2207	2207.00	0.5958	XPA2932	2932.00	0.7916
XPA1675	1675.00	0.4522	XPA2227	2227.00	0.6012	XPA2962	2962.00	0.7997
XPA1680	1680.00	0.4536	XPA2232	2232.00	0.6026	XPA2982	2982.00	0.8051
XPA1682	1682.00	0.4541	XPA2240	2240.00	0.6048	XPA3000	3000.00	0.8100
XPA1700	1700.00	0.4590	XPA2260	2260.00	0.6102	XPA3032	3032.00	0.8186
XPA1707	1707.00	0.4608	XPA2282	2282.00	0.6161	XPA3050	3050.00	0.8235
XPA1715	1715.00	0.4630	XPA2300	2300.00	0.6210	XPA3082	3082.00	0.8321
XPA1732	1732.00	0.4676	XPA2307	2307.00	0.6228	XPA3132	3132.00	0.8456
XPA1750	1750.00	0.4725	XPA2310	2310.00	0.6237	XPA3150	3150.00	0.8505
XPA1757	1757.00	0.4743	XPA2330	2330.00	0.6291	XPA3182	3182.00	0.8591
XPA1775	1775.00	0.4792	XPA2332	2332.00	0.6296	XPA3282	3282.00	0.8861
XPA1782	1782.00	0.4811	XPA2360	2360.00	0.6372	XPA3350	3350.00	0.9045

XPA

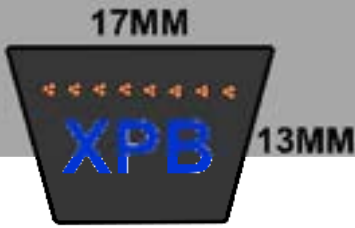

Dura-Extreme Metric



- * XPA Section Top Width = 13mm
- * XPB Section Top Width = 17mm
- * Pitch length in Millimeters
- * Weight in pounds

XPB

Item ID	Length	Weight	Item ID	Length	Weight	Item ID	Length	Weight
XPA3382	3382.00	0.9131	XPB1620	1620.00	0.7776	XPB2391	2391.00	1.1476
XPA3482	3482.00	0.9401	XPB1627	1627.00	0.7809	XPB2400	2400.00	1.1520
XPA3500	3500.00	0.9450	XPB1644	1644.00	0.7891	XPB2410	2410.00	1.1568
XPA3550	3550.00	0.9585	XPB1650	1650.00	0.7920	XPB2425	2425.00	1.1640
XPA3650	3650.00	0.9855	XPB1690	1690.00	0.8112	XPB2430	2430.00	1.1664
XPA3750	3750.00	1.0125	XPB1700	1700.00	0.8160	XPB2440	2440.00	1.1712
XPA3870	3870.00	1.0449	XPB1750	1750.00	0.8400	XPB2450	2450.00	1.1760
XPA4000	4000.00	1.0800	XPB1800	1800.00	0.8640	XPB2473	2473.00	1.1870
XPA4120	4120.00	1.1124	XPB1830	1830.00	0.8784	XPB2500	2500.00	1.2000
XPA4250	4250.00	1.1475	XPB1850	1850.00	0.8880	XPB2518	2518.00	1.2086
XPA4300	4300.00	1.1610	XPB1900	1900.00	0.9120	XPB2522	2522.00	1.2105
XPA4500	4500.00	1.2150	XPB1900KIN	1900.00	0.9120	XPB2530	2530.00	1.2144
XPB Series			XPB1950	1950.00	0.9360	XPB2540	2540.00	1.2192
			XPB1960	1960.00	0.9408	XPB2550	2550.00	1.2240
			XPB1987	1987.00	0.9537	XPB2575	2575.00	1.2360
XPB1000	1000.00	0.4800	XPB2000	2000.00	0.9600	XPB2580	2580.00	1.2384
XPB1150	1150.00	0.5520	XPB2020	2020.00	0.9696	XPB2600	2600.00	1.2480
XPB1200	1200.00	0.5760	XPB2030	2030.00	0.9744	XPB2610	2610.00	1.2528
XPB1250	1250.00	0.6000	XPB2060	2060.00	0.9888	XPB2640	2640.00	1.2672
XPB1260	1260.00	0.6048	XPB2098	2098.00	1.0070	XPB2650	2650.00	1.2720
XPB1270	1270.00	0.6096	XPB2120	2120.00	1.0176	XPB2670	2670.00	1.2816
XPB1285	1285.00	0.6168	XPB2131	2131.00	1.0228	XPB2680	2680.00	1.2864
XPB1320	1320.00	0.6336	XPB2137	2137.00	1.0257	XPB2690	2690.00	1.2912
XPB1340	1340.00	0.6432	XPB2150	2150.00	1.0320	XPB2700	2700.00	1.2960
XPB1345	1345.00	0.6456	XPB2160	2160.00	1.0368	XPB2720	2720.00	1.3056
XPB1350	1350.00	0.6480	XPB2180	2180.00	1.0464	XPB2730	2730.00	1.3104
XPB1360	1360.00	0.6528	XPB2200	2200.00	1.0560	XPB2740	2740.00	1.3152
XPB1370	1370.00	0.6576	XPB2240	2240.00	1.0752	XPB2750	2750.00	1.3200
XPB1400	1400.00	0.6720	XPB2264	2264.00	1.0867	XPB2800	2800.00	1.3440
XPB1410	1410.00	0.6768	XPB2280	2280.00	1.0944	XPB2820	2820.00	1.3536
XPB1420	1420.00	0.6816	XPB2285	2285.00	1.0968	XPB2840	2840.00	1.3632
XPB1450	1450.00	0.6960	XPB2290	2290.00	1.0992	XPB2900	2900.00	1.3920
XPB1500	1500.00	0.7200	XPB2300	2300.00	1.1040	XPB2920	2920.00	1.4016
XPB1510	1510.00	0.7248	XPB2310	2310.00	1.1088	XPB2990	2990.00	1.4352
XPB1525	1525.00	0.7320	XPB2320	2320.00	1.1136	XPB3000	3000.00	1.4400
XPB1550	1550.00	0.7440	XPB2330	2330.00	1.1184	XPB3070	3070.00	1.4736
XPB1560	1560.00	0.7488	XPB2350	2350.00	1.1280	XPB3100	3110.00	1.4928
XPB1590	1590.00	0.7632	XPB2360	2360.00	1.1328	XPB3110	3110.00	1.4928
XPB1600	1600.00	0.7680	XPB2390	2390.00	1.1472	XPB3150	3150.00	1.5120



Dura-Extreme Metric



* XPB Section Top Width = 17mm

* XPC Section Top Width = 22mm

* Pitch length in Millimeters

* Weight in pounds

Item ID	Length	Weight	Item ID	Length	Weight	Item ID	Length	Weight
XPB3170	3170.00	1.5216	XPB4720	4720.00	2.2656	XPC3375	3375.00	2.7000
XPB3175	3175.00	1.5240	XPB4750	4750.00	2.2800	XPC3420	3420.00	2.7360
XPB3180	3180.00	1.5264	XPB4820	4820.00	2.3136	XPC3430	3430.00	2.7440
XPB3200	3200.00	1.5360	XPB4870	4870.00	2.3376	XPC3450	3450.00	2.7600
XPB3238	3238.00	1.5542	XPB5000	5000.00	2.4000	XPC3500	3500.00	2.8000
XPB3250	3250.00	1.5600	XPC Series			XPC3520	3520.00	2.8160
XPB3280	3280.00	1.5744	XPC1800	1800.00	1.4400	XPC3550	3550.00	2.8400
XPB3328	3328.00	1.5974	XPC1900	1900.00	1.5200	XPC3600	3600.00	2.8800
XPB3340	3340.00	1.6032	XPC2000	2000.00	1.6000	XPC3620	3620.00	2.8960
XPB3350	3350.00	1.6080	XPC2120	2120.00	1.6960	XPC3670	3670.00	2.9360
XPB3400	3400.00	1.6320	XPC2150	2150.00	1.7200	XPC3700	3700.00	2.9600
XPB3412	3412.00	1.6377	XPC2240	2240.00	1.7920	XPC3750	3750.00	3.0000
XPB3425	3425.00	1.6440	XPC2280	2280.00	1.8240	XPC3770	3770.00	3.0160
XPB3450	3450.00	1.6560	XPC2335	2335.00	1.8680	XPC3800	3800.00	3.0400
XPB3500	3500.00	1.6800	XPC2360	2360.00	1.8880	XPC3810	3810.00	3.0480
XPB3550	3550.00	1.7040	XPC2400	2400.00	1.9200	XPC3970	3970.00	3.1760
XPB3650	3650.00	1.7520	XPC2413	2413.00	1.9304	XPC4000	4000.00	3.2000
XPB3675	3675.00	1.7640	XPC2445	2445.00	1.9560	XPC4050	4050.00	3.2400
XPB3700	3700.00	1.7760	XPC2500	2500.00	2.0000	XPC4100	4100.00	3.2800
XPB3750	3750.00	1.8000	XPC2550	2550.00	2.0400	XPC4200	4200.00	3.3600
XPB3770	3770.00	1.8096	XPC2580	2580.00	2.0640	XPC4250	4250.00	3.4000
XPB3800	3800.00	1.8240	XPC2600	2600.00	2.0800	XPC4300	4300.00	3.4400
XPB3850	3850.00	1.8480	XPC2650	2650.00	2.1200	XPC4350	4350.00	3.4800
XPB3870	3870.00	1.8576	XPC2700	2700.00	2.1600	XPC4380	4380.00	3.5040
XPB3875	3875.00	1.8600	XPC2720	2720.00	2.1760	XPC4400	4400.00	3.5200
XPB4000	4000.00	1.9200	XPC2750	2750.00	2.2000	XPC4420	4420.00	3.5360
XPB4060	4060.00	1.9488	XPC2770	2770.00	2.2160	XPC4445	4445.00	3.5560
XPB4100	4100.00	1.9680	XPC2800	2800.00	2.2400	XPC4450	4450.00	3.5600
XPB4120	4120.00	1.9776	XPC2840	2840.00	2.2720	XPC4500	4500.00	3.6000
XPB4250	4250.00	2.0400	XPC2900	2900.00	2.3200	XPC4530	4530.00	3.6240
XPB4260	4260.00	2.0448	XPC2950	2950.00	2.3600	XPC4650	4650.00	3.7200
XPB4296	4296.00	2.0620	XPC3000	3000.00	2.4000	XPC4720	4720.00	3.7760
XPB4310	4310.00	2.0688	XPC3050	3050.00	2.4400	XPC4750	4750.00	3.8000
XPB4318	4318.00	2.0726	XPC3100	3100.00	2.4800	XPC4850	4850.00	3.8800
XPB4370	4370.00	2.0976	XPC3150	3150.00	2.5200	XPC4900	4900.00	3.9200
XPB4500	4500.00	2.1600	XPC3200	3200.00	2.5600	XPC4970	4970.00	3.9760
XPB4560	4560.00	2.1888	XPC3220	3220.00	2.5760	XPC5000	5000.00	4.0000
XPB4600	4600.00	2.2080	XPC3320	3320.00	2.6560	XPC5300	5300.00	4.2400
XPB4620	4620.00	2.2176	XPC3350	3350.00	2.6800			

XPC

Dura-Prime Auto Wedge

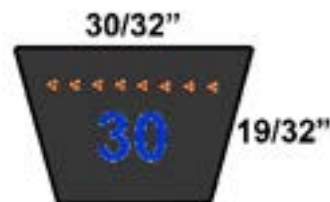
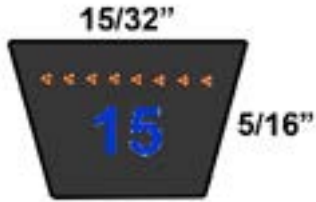

D&D DURA-PRIME AUTO WEDGE belts meet or exceed USA RMA published ratings levels. They are manufactured to perform at identical or higher levels than all major US Manufacturer's belts of the same type. DURA-PRIME AUTO WEDGE Belts are single, raw edge, cogged belts that give extreme belt performance. They are manufactured using high performance components. They are designed for efficient power transmission to the vehicle accessory. It is specifically manufactured for durable wear resistance, cool running, high heat and oil resistance, flexibility, and has been proven by thousands of hours of customer use. All DURA-PRIME AUTO WEDGE Belts are manufactured using the latest in belt technology.



Dura-Prime Auto Wedge



* 15 Section Top Width = 15/32"

* Effective length in Inches

* Weight in pounds

Item ID	Length	Weight	Item ID	Length	Weight	Item ID	Length	Weight
15215	22.07	0.1075	15380	38.57	0.1900	15505	51.07	0.2525
15225	23.07	0.1125	15381	38.67	0.1905	15508	51.37	0.2540
15230	23.57	0.1150	15385	39.07	0.1925	15510	51.57	0.2550
15235	24.07	0.1175	15388	39.37	0.1940	15512	51.77	0.2560
15240	24.57	0.1200	15390	39.57	0.1950	15515	52.07	0.2575
15245	25.07	0.1225	15395	40.07	0.1975	15516	52.17	0.2580
15250	25.57	0.1250	15400	40.57	0.2000	15520	52.57	0.2600
15255	26.07	0.1275	15405	41.07	0.2025	15525	53.07	0.2625
15260	26.57	0.1300	15410	41.57	0.2050	15530	53.57	0.2650
15265	27.07	0.1325	15415	42.07	0.2075	15535	54.07	0.2675
15270	27.57	0.1350	15417	42.27	0.2085	15540	54.57	0.2700
15274	27.97	0.1370	15418	42.37	0.2090	15541	54.67	0.2705
15275	28.07	0.1375	15420	42.57	0.2100	15545	55.07	0.2725
15280	28.57	0.1400	15423	42.87	0.2115	15550	55.57	0.2750
15285	29.07	0.1425	15425	43.07	0.2125	15555	56.07	0.2775
15290	29.57	0.1450	15430	43.57	0.2150	15556	56.17	0.2780
15295	30.07	0.1475	15431	43.67	0.2155	15560	56.57	0.2800
15298	30.37	0.1490	15435	44.07	0.2175	15565	57.07	0.2825
15300	30.57	0.1500	15436	44.17	0.2180	15570	57.57	0.2850
15304	30.97	0.1520	15440	44.57	0.2200	15571	57.67	0.2855
15305	31.07	0.1525	15441	44.67	0.2205	15575	58.07	0.2875
15310	31.57	0.1550	15442	44.77	0.2210	15580	58.57	0.2900
15312	31.77	0.1560	15445	45.07	0.2225	15585	59.07	0.2925
15315	32.07	0.1575	15446	45.17	0.2230	15590	59.57	0.2950
15320	32.57	0.1600	15448	45.37	0.2240	15595	60.07	0.2975
15325	33.07	0.1625	15450	45.57	0.2250	15597	60.27	0.2985
15328	33.37	0.1640	15455	46.07	0.2275	15600	60.57	0.3000
15330	33.57	0.1650	15460	46.57	0.2300	15603	60.87	0.3015
15335	34.07	0.1675	15465	47.07	0.2325	15605	61.07	0.3025
15340	34.57	0.1700	15470	47.57	0.2350	15610	61.57	0.3050
15345	35.07	0.1725	15472	47.77	0.2360	15612	61.77	0.3060
15348	35.37	0.1740	15474	47.97	0.2370	15615	62.07	0.3075
15350	35.57	0.1750	15475	48.07	0.2375	15619	62.47	0.3095
15355	36.07	0.1775	15480	48.57	0.2400	15620	62.57	0.3100
15358	36.37	0.1790	15483	48.87	0.2415	15625	63.07	0.3125
15360	36.57	0.1800	15485	49.07	0.2425	15630	63.57	0.3150
15365	37.07	0.1825	15490	49.57	0.2450	15635	64.07	0.3175
15370	37.57	0.1850	15495	50.07	0.2475	15640	64.57	0.3200
15375	38.07	0.1875	15500	50.57	0.2500	15645	65.07	0.3225





Dura-Prime Auto Wedge



* 15 Section Top Width = 15/32"

* 17 Section Top Width = 17/32"

* Effective length in Inches

* Weight in pounds

Item ID	Length	Weight	Item ID	Length	Weight	Item ID	Length	Weight
15650	65.57	0.3250	17320	32.27	0.1920	17451	45.37	0.2706
15660	66.57	0.3300	17325	32.77	0.1950	17453	45.57	0.2718
15665	67.07	0.3325	17330	33.27	0.1980	17455	45.77	0.2730
15670	67.57	0.3350	17331	33.37	0.1986	17458	46.07	0.2748
15675	68.07	0.3375	17335	33.77	0.2010	17460	46.27	0.2760
15680	68.57	0.3400	17340	34.27	0.2040	17463	46.57	0.2778
15695	70.07	0.3475	17341	34.37	0.2046	17465	46.77	0.2790
15700	70.57	0.3500	17343	34.57	0.2058	17470	47.27	0.2820
15720	72.57	0.3600	17345	34.77	0.2070	17475	47.77	0.2850
15730	73.57	0.3650	17350	35.27	0.2100	17476	47.87	0.2856
15745	75.07	0.3725	17355	35.77	0.2130	17480	48.27	0.2880
15750	75.57	0.3750	17360	36.27	0.2160	17481	48.37	0.2886
15760	76.57	0.3800	17361	36.37	0.2166	17485	48.77	0.2910
15775	78.07	0.3875	17365	36.77	0.2190	17490	49.27	0.2940
15815	82.07	0.4075	17370	37.27	0.2220	17495	49.77	0.2970
			17375	37.77	0.2250	17500	50.27	0.3000
			17380	38.27	0.2280	17505	50.77	0.3030
			17385	38.77	0.2310	17510	51.27	0.3060
	17 Series		17390	39.27	0.2340	17515	51.77	0.3090
17215	21.77	0.1290	17395	39.77	0.2370	17520	52.27	0.3120
17240	24.27	0.1440	17400	40.27	0.2400	17525	52.77	0.3150
17245	24.77	0.1470	17403	40.57	0.2418	17530	53.27	0.3180
17250	25.27	0.1500	17405	40.77	0.2430	17535	53.77	0.3210
17255	25.77	0.1530	17410	41.27	0.2460	17540	54.27	0.3240
17260	26.27	0.1560	17412	41.47	0.2472	17543	54.57	0.3258
17265	26.77	0.1590	17415	41.77	0.2490	17545	54.77	0.3270
17270	27.27	0.1620	17420	42.27	0.2520	17548	55.07	0.3288
17280	28.27	0.1680	17425	42.77	0.2550	17550	55.27	0.3300
17285	28.77	0.1710	17426	42.87	0.2556	17555	55.77	0.3330
17290	29.27	0.1740	17427	42.97	0.2562	17560	56.27	0.3360
17291	29.37	0.1746	17430	43.27	0.2580	17565	56.77	0.3390
17293	29.57	0.1758	17435	43.77	0.2610	17570	57.27	0.3420
17295	29.77	0.1770	17440	44.27	0.2640	17575	57.77	0.3450
17300	30.27	0.1800	17441	44.37	0.2646	17580	58.27	0.3480
17305	30.77	0.1830	17443	44.57	0.2658	17585	58.77	0.3510
17309	31.17	0.1854	17445	44.77	0.2670	17590	59.27	0.3540
17310	31.27	0.1860	17447	44.97	0.2682	17595	59.77	0.3570
17313	31.57	0.1878	17448	45.07	0.2688	17600	60.27	0.3600
17315	31.77	0.1890	17450	45.27	0.2700	17605	60.77	0.3630
17319	32.17	0.1914						



Dura-Prime Auto Wedge

22/32"

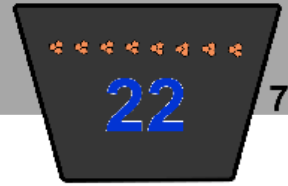

7/16"

* 17 Section Top Width = 17/32"

* 22 Section Top Width = 22/32"

* Effective length in Inches

* Weight in pounds

Item ID	Length	Weight	Item ID	Length	Weight	Item ID	Length	Weight
17610	61.27	0.3660	22300	30.64	0.3000	22480	48.64	0.4800
17615	61.77	0.3690	22320	32.64	0.3200	22482	48.84	0.4820
17620	62.27	0.3720	22325	33.14	0.3250	22490	49.64	0.4900
17625	62.77	0.3750	22330	33.64	0.3300	22495	50.14	0.4950
17630	63.27	0.3780	22335	34.14	0.3350	22500	50.64	0.5000
17635	63.77	0.3810	22340	34.64	0.3400	22505	51.14	0.5050
17640	64.27	0.3840	22345	35.14	0.3450	22510	51.64	0.5100
17645	64.77	0.3870	22350	35.64	0.3500	22515	52.14	0.5150
17650	65.27	0.3900	22353	35.94	0.3530	22520	52.64	0.5200
17655	65.77	0.3930	22355	36.14	0.3550	22525	53.14	0.5250
17660	66.27	0.3960	22360	36.64	0.3600	22528	53.44	0.5280
17665	66.77	0.3990	22365	37.14	0.3650	22530	53.64	0.5300
17670	67.27	0.4020	22370	37.64	0.3700	22535	54.14	0.5350
17675	67.77	0.4050	22373	37.94	0.3730	22540	54.64	0.5400
17680	68.27	0.4080	22380	38.64	0.3800	22545	55.14	0.5450
17690	69.27	0.4140	22385	39.14	0.3850	22550	55.64	0.5500
17700	70.27	0.4200	22390	39.64	0.3900	22555	56.14	0.5550
17710	71.27	0.4260	22395	40.14	0.3950	22560	56.64	0.5600
17714	71.67	0.4284	22400	40.64	0.4000	22570	57.64	0.5700
17715	71.77	0.4290	22485	40.64	0.4000	22575	58.14	0.5750
17720	72.27	0.4320	22405	41.14	0.4050	22580	58.64	0.5800
17725	72.77	0.4350	22410	41.64	0.4100	22583	58.94	0.5830
17730	73.27	0.4380	22414	42.04	0.4140	22585	59.14	0.5850
17735	73.77	0.4410	22415	42.14	0.4150	22590	59.64	0.5900
17740	74.27	0.4440	22420	42.64	0.4200	22595	60.14	0.5950
17745	74.77	0.4470	22425	43.14	0.4250	22600	60.64	0.6000
17750	75.27	0.4500	22430	43.64	0.4300	22605	61.14	0.6050
17751	75.37	0.4506	22435	44.14	0.4350	22610	61.64	0.6100
17755	75.77	0.4530	22440	44.64	0.4400	22615	62.14	0.6150
17765	76.77	0.4590	22445	45.14	0.4450	22620	62.64	0.6200
17770	77.27	0.4620	22450	45.64	0.4500	22624	63.04	0.6240
17775	77.77	0.4650	22454	46.04	0.4540	22625	63.14	0.6250
17805	80.77	0.4830	22455	46.14	0.4550	22630	63.64	0.6300
17810	81.27	0.4860	22458	46.44	0.4580	22635	64.14	0.6350
17815	81.77	0.4890	22460	46.64	0.4600	22640	64.64	0.6400
17830	83.27	0.4980	22463	46.94	0.4630	22645	65.14	0.6450
17840	84.27	0.5040	22465	47.14	0.4650	22648	65.44	0.6480
17850	85.27	0.5100	22470	47.64	0.4700	22650	65.64	0.6500
			22475	48.14	0.4750	22655	66.14	0.6550



23/32"



Dura-Prime Auto Wedge



* 22 Section Top Width = 22/32"

* 23 Section Top Width = 23/32"

* 24 Section Top Width = 24/32"

* Effective length in Inches

* Weight in pounds

Item ID	Length	Weight	Item ID	Length	Weight	Item ID	Length	Weight
22660	66.64	0.6600	23320	32.64	0.3200	24283	28.94	0.3396
22665	67.14	0.6650	23390	39.64	0.3900	24308	31.44	0.3696
22670	67.64	0.6700	23425	43.14	0.4250	24310	31.64	0.3720
22675	68.14	0.6750	23445	45.14	0.4450	24315	32.14	0.3780
22680	68.64	0.6800	23455	46.14	0.4550	24320	32.64	0.3840
22685	69.14	0.6850	23460	46.64	0.4600	24328	33.44	0.3936
22690	69.64	0.6900	23465	47.14	0.4650	24340	34.64	0.4080
22695	70.14	0.6950	23530	53.64	0.5300	24343	34.94	0.4116
22700	70.64	0.7000	23550	55.64	0.5500	24348	35.44	0.4176
22705	71.14	0.7050	23555	56.14	0.5550	24355	36.14	0.4260
22710	71.64	0.7100	23570	57.64	0.5700	24357	36.34	0.4284
22715	72.14	0.7150	23580	58.64	0.5800	24360	36.64	0.4320
22720	72.64	0.7200	23600	60.64	0.6000	24365	37.14	0.4380
22755	76.14	0.7550	23630	63.64	0.6300	24377	38.34	0.4524
22760	76.64	0.7600	23650	65.64	0.6500	24380	38.64	0.4560
22765	77.14	0.7650				24383	38.94	0.4596
22770	77.64	0.7700				24385	39.14	0.4620
22775	78.14	0.7750				24390	39.64	0.4680
22790	79.64	0.7900				24395	40.14	0.4740
22795	80.14	0.7950				24400	40.64	0.4800
22830	83.64	0.8300				24405	41.14	0.4860
22865	87.14	0.8650				24407	41.34	0.4884
						24408	41.44	0.4896
						24410	41.64	0.4920
						24415	42.14	0.4980
						24420	42.64	0.5040
						24425	43.14	0.5100
						24430	43.64	0.5160
						24435	44.14	0.5220
						24438	44.44	0.5256
						24440	44.64	0.5280
						24445	45.14	0.5340
						24450	45.64	0.5400
						24455	46.14	0.5460
						24458	46.44	0.5496
						24460	46.64	0.5520
						24465	47.14	0.5580
						24470	47.64	0.5640
						24480	48.64	0.5760

24/32"



15/32"

23
24



Dura-Prime Auto Wedge



* 24 Section Top Width = 24/32"

* 28 Section Top Width = 28/32"

* Effective length in Inches

* Weight in pounds

Item ID	Length	Weight	Item ID	Length	Weight	Item ID	Length	Weight
24485	49.14	0.5820	28320	32.64	0.4812	28503	50.94	0.7563
24490	49.64	0.5880	28335	34.14	0.5037	28510	51.64	0.7669
24495	50.14	0.5940	28340	34.64	0.5112	28515	52.14	0.7744
24500	50.64	0.6000	28345	35.14	0.5188	28520	52.64	0.7819
24505	51.14	0.6060	28350	35.64	0.5263	28525	53.14	0.7894
24520	52.64	0.6240	28370	37.64	0.5563	28530	53.64	0.7969
24525	53.14	0.6300	28375	38.14	0.5639	28535	54.14	0.8045
24530	53.64	0.6360	28380	38.64	0.5714	28540	54.64	0.8120
24535	54.14	0.6420	28390	39.64	0.5864	28550	55.64	0.8270
24540	54.64	0.6480	28395	40.14	0.5939	28555	56.14	0.8345
24545	55.14	0.6540	28400	40.64	0.6015	28557	56.34	0.8375
24560	56.64	0.6720	28403	40.94	0.6060	28560	56.64	0.8421
24565	57.14	0.6780	28405	41.14	0.6090	28565	57.14	0.8496
24570	57.64	0.6840	28410	41.64	0.6165	28570	57.64	0.8571
24575	58.14	0.6900	28415	42.14	0.6240	28575	58.14	0.8646
24580	58.64	0.6960	28420	42.64	0.6315	28580	58.64	0.8721
24595	60.14	0.7140	28423	42.94	0.6360	28585	59.14	0.8797
24600	60.64	0.7200	28425	43.14	0.6391	28590	59.64	0.8872
24605	61.14	0.7260	28429	43.54	0.6451	28600	60.64	0.9022
24610	61.64	0.7320	28430	43.64	0.6466	28605	61.14	0.9097
24620	62.64	0.7440	28435	44.14	0.6541	28610	61.64	0.9172
24625	63.14	0.7500	28437	44.34	0.6571	28615	62.14	0.9248
24630	63.64	0.7560	28440	44.64	0.6616	28620	62.64	0.9323
24640	64.64	0.7680	28445	45.14	0.6691	28623	62.94	0.9368
24645	65.14	0.7740	28450	45.64	0.6766	28625	63.14	0.9398
24650	65.64	0.7800	28455	46.14	0.6842	28630	63.64	0.9473
24655	66.14	0.7860	28460	46.64	0.6917	28633	63.94	0.9518
24665	67.14	0.7980	28465	47.14	0.6992	28635	64.14	0.9548
24670	67.64	0.8040	28467	47.34	0.7022	28640	64.64	0.9624
24685	69.14	0.8220	28470	47.64	0.7067	28655	66.14	0.9849
24690	69.64	0.8280	28473	47.94	0.7112	28657	66.34	0.9879
24695	70.14	0.8340	28475	48.14	0.7142	28660	66.64	0.9924
24705	71.14	0.8460	28480	48.64	0.7218	28665	67.14	1.0000
24710	71.64	0.8520	28485	49.14	0.7293	28670	67.64	1.0075
24740	74.64	0.8880	28490	49.64	0.7368	28673	67.94	1.0120
24770	77.64	0.9240	28495	50.14	0.7443	28685	69.14	1.0300
			28497	50.34	0.7473	28695	70.14	1.0451
			28498	50.44	0.7488	28700	70.64	1.0526
			28500	50.64	0.7518	28705	71.14	1.0601

28



Dura-Prime Auto Wedge



- * 28 Section Top Width = 28/32"
- * 30 Section Top Width = 30/32"
- * 32 Section Top Width = 32/32"
- * Effective length in Inches

* Weight in pounds

Item ID	Length	Weight	Item ID	Length	Weight	Item ID	Length	Weight
28710	71.64	1.0676	30204	20.99	0.3650	32410	41.59	0.9011
28725	73.14	1.0902	30410	41.59	0.7337	32425	43.09	0.9340
28735	74.14	1.1052	30415	42.09	0.7426	32430	43.59	0.9450
28740	74.64	1.1127	30640	64.59	1.1453	32435	44.09	0.9560
28745	75.14	1.1203	30655	66.09	1.1722	32450	45.59	0.9890
28750	75.64	1.1278	30660	66.59	1.1811	32455	46.09	1.0000
28755	76.14	1.1353	30725	73.09	1.2974	32460	46.59	1.0109
28786	79.24	1.1819	30730	73.59	1.3064	32465	47.09	1.0219
28790	79.64	1.1879	30750	75.59	1.3422	32470	47.59	1.0329
28860	86.64	1.2932	30765	77.09	1.3690	32480	48.59	1.0549
28880	88.64	1.3233	30795	80.09	1.4227	32485	49.09	1.0659
			30800	80.59	1.4317	32490	49.59	1.0769
			30805	81.09	1.4406	32495	50.09	1.0879
			30845	85.09	1.5122	32497	50.29	1.0923
						32504	50.99	1.1076
						32510	51.59	1.1208
						32515	52.09	1.1318
						32525	53.09	1.1538
						32540	54.59	1.1868
						32545	55.09	1.1978
						32550	55.59	1.2087
						32575	58.09	1.2637
						32590	59.59	1.2967
						32620	62.59	1.3626
						32625	63.09	1.3736
						32650	65.59	1.4285
						32670	67.59	1.4725
						32675	68.09	1.4835
						32710	71.59	1.5604
						32715	72.09	1.5714
						32750	75.59	1.6483
						32758	76.39	1.6659
						32770	77.59	1.6923
						32810	81.59	1.7802
						32830	83.59	1.8241
						32835	84.09	1.8351



30 32



Dura-Prime VS

D&D DURA-PRIME VS belts meet or exceed USA RMA published ratings levels. They are manufactured to perform at identical or higher levels than all major US Manufacturer's belts of the same type. The helically wound tensile cords are specially manufactured with, twisted, heat and chemically set, polyester material. The rubber is a highly engineered synthetic rubber compound, specially compounded for cool running, crack resistance, and excellent bonding to the tensile cords. DURA-PRIME VS Belts are designed for industrial multi speed drives. All DURA-PRIME VS variable speed belts are manufactured using the latest in belt technology.



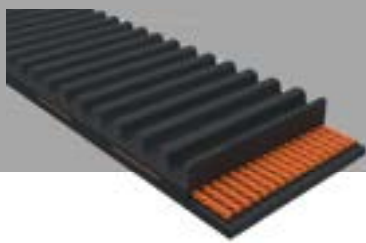

Dura-Prime VS



* VS Section Top Width = Varies

* Outside length in Inches

* Weight in pounds

Item ID	Length	Weight	Item ID	Length	Weight	Item ID	Length	Weight
1228V255	25.50	0.2500	1422V540	54.00	0.5800	1528V414	41.40	0.5366
1230V341	34.10	0.3343	1422V543	54.30	0.5832	1622V210	21.00	0.2722
1230V348	34.80	0.3411	1422V600	60.00	0.6444	1622V270	27.00	0.3500
1244V300	30.00	0.2941	1422V660	66.00	0.7088	1622V297	29.70	0.3850
1330V242	24.20	0.2600	1422V720	72.00	0.7733	1622V307	30.70	0.3979
1420V292	29.20	0.3136	1422V722	72.20	0.7754	1622V336	33.60	0.4355
1420V362	36.20	0.3888	1422V780	78.00	0.8377	1622V517	51.70	0.6701
1420V420	42.00	0.4511	1422V940	94.00	1.0096	1622V520	52.00	0.6740
1420V482	48.20	0.5177	1422V1000	100.00	1.0740	1622V630	63.00	0.8166
1420V602	60.20	0.6465	1426V298	29.80	0.3200	1626V210	21.00	0.2722
1420V662	66.20	0.7110	1426V299	29.90	0.3211	1626V218	21.80	0.2825
1420V782	78.20	0.8399	1426V328	32.80	0.3522	1626V262	26.20	0.3396
1422V215	21.50	0.2309	1426V362	36.20	0.3888	1626V290	29.00	0.3759
1422V235	23.50	0.2524	1430V215	21.50	0.2309	1626V293	29.30	0.3798
1422V240	24.00	0.2577	1430V315	31.50	0.3383	1626V294	29.40	0.3811
1422V242	24.20	0.2599	1430V335	33.50	0.3598	1626V304	30.40	0.3940
1422V256	25.60	0.2749	1430V355	35.50	0.3812	1626V305	30.50	0.3953
1422V266	26.60	0.2857	1430V375	37.50	0.4027	1626V330	33.00	0.4277
1422V270	27.00	0.2900	1430V400	40.00	0.4296	1626V332	33.20	0.4303
1422V272	27.20	0.2921	1430V425	42.50	0.4564	1626V339	33.90	0.4394
1422V290	29.00	0.3114	1430V450	45.00	0.4833	1626V341	34.10	0.4420
1422V298	29.80	0.3200	1430V475	47.50	0.5101	1626V356	35.60	0.4614
1422V300	30.00	0.3222	1430V500	50.00	0.5370	1626V380	38.00	0.4925
1422V302	30.20	0.3243	1430V530	53.00	0.5692	1626V384	38.40	0.4977
1422V330	33.00	0.3544	1430V560	56.00	0.6014	1626V386	38.60	0.5003
1422V332	33.20	0.3565	1430V600	60.00	0.6444	1626V395	39.50	0.5120
1422V340	34.00	0.3651	1430V630	63.00	0.6766	1626V398	39.80	0.5159
1422V360	36.00	0.3866	1430V670	67.00	0.7196	1626V411	41.10	0.5327
1422V400	40.00	0.4296	1430V710	71.00	0.7625	1626V414	41.40	0.5366
1422V403	40.30	0.4328	1430V750	75.00	0.8055	1626V428	42.80	0.5548
1422V420	42.00	0.4511	1522V270	27.00	0.3500	1626V440	44.00	0.5703
1422V423	42.30	0.4543	1522V430	43.00	0.5574	1626V441	44.10	0.5716
1422V440	44.00	0.4725	1522V462	46.20	0.5988	1626V455	45.50	0.5898
1422V460	46.00	0.4940	1524V301	30.10	0.3901	1626V458	45.80	0.5937
1422V465	46.50	0.4994	1526V264	26.40	0.3422	1626V513	51.30	0.6650
1422V466	46.60	0.5005	1526V294	29.40	0.3811	1626V515	51.50	0.6675
1422V470	47.00	0.5048	1528V298	29.80	0.3862	1626V517	51.70	0.6701
1422V480	48.00	0.5155	1528V326	32.60	0.4225	1626V597	59.70	0.7738
1422V520	52.00	0.5585	1528V360	36.00	0.4666	1626V601	60.10	0.7790



Dura-Prime VS

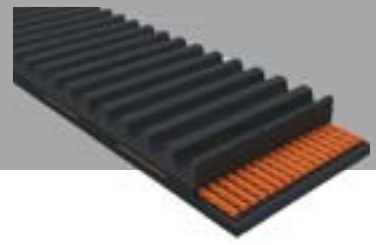

* VS Section Top Width = Varies

* Outside length in Inches

* Weight in pounds

Item ID	Length	Weight	Item ID	Length	Weight	Item ID	Length	Weight
1626V604	60.40	0.7829	1922V298	29.80	0.5755	1922V606	60.60	1.1704
1626V606	60.60	0.7855	1922V300	30.00	0.5794	1922V630	63.00	1.2168
1626V653	65.30	0.8464	1922V302	30.20	0.5833	1922V636	63.60	1.2284
1626V658	65.80	0.8529	1922V321	32.10	0.6200	1922V646	64.60	1.2477
1626V661	66.10	0.8568	1922V324	32.40	0.6257	1922V648	64.80	1.2515
1626V700	70.00	0.9074	1922V332	33.20	0.6412	1922V651	65.10	1.2573
1626V702	70.20	0.9100	1922V333	33.30	0.6431	1922V666	66.60	1.2863
1628V210	21.00	0.2722	1922V338	33.80	0.6528	1922V669	66.90	1.2921
1628V315	31.50	0.4083	1922V341	34.10	0.6586	1922V686	68.60	1.3249
1628V321	32.10	0.4161	1922V363	36.30	0.7011	1922V687	68.70	1.3269
1628V815	81.50	1.0565	1922V365	36.50	0.7049	1922V706	70.60	1.3636
1632V210	21.00	0.2722	1922V380	38.00	0.7339	1922V707	70.70	1.3655
1632V219	21.90	0.2838	1922V381	38.10	0.7358	1922V721	72.10	1.3925
1632V220	22.00	0.2851	1922V386	38.60	0.7455	1922V726	72.60	1.4022
1632V250	25.00	0.3240	1922V387	38.70	0.7474	1922V751	75.10	1.4505
1822V207	20.70	0.3534	1922V390	39.00	0.7532	1922V752	75.20	1.4524
1822V289	28.90	0.4934	1922V403	40.30	0.7783	1922V756	75.60	1.4601
1822V290	29.00	0.4951	1922V408	40.80	0.7880	1922V758	75.80	1.4640
1822V320	32.00	0.5463	1922V417	41.70	0.8054	1922V806	80.60	1.5567
1822V328	32.80	0.5600	1922V420	42.00	0.8112	1922V846	84.60	1.6340
1822V329	32.90	0.5617	1922V426	42.60	0.8228	1922V891	89.10	1.7209
1822V551	55.10	0.9407	1922V427	42.70	0.8247	1922V966	96.60	1.8657
1822V590	59.00	1.0073	1922V433	43.30	0.8363	1922V1006	100.60	1.9430
1822V629	62.90	1.0739	1922V443	44.30	0.8556	1922V1026	102.60	1.9816
1826V250	25.00	0.4268	1922V444	44.40	0.8575	1922V1070	107.00	2.0666
1828V368	36.80	0.6282	1922V454	45.40	0.8768	1922V1146	114.60	2.2134
1828V370	37.00	0.6317	1922V455	45.50	0.8788	1922V1200	120.00	2.3177
1832V338	33.80	0.5770	1922V460	46.00	0.8884	1922V1260	126.00	2.4336
1918V278	27.80	0.5369	1922V481	48.10	0.9290	1922V1276	127.60	2.4645
1918V420	42.00	0.8112	1922V484	48.40	0.9348	1922V1320	132.00	2.5495
1921V721	72.10	1.3925	1922V486	48.60	0.9386	1922V1406	140.60	2.7156
1922V240	24.00	0.4635	1922V507	50.70	0.9792	1926V242	24.20	0.4674
1922V250	25.00	0.4828	1922V526	52.60	1.0159	1926V249	24.90	0.4809
1922V256	25.60	0.4944	1922V527	52.70	1.0178	1926V250	25.00	0.4828
1922V258	25.80	0.4983	1922V536	53.60	1.0352	1926V252	25.20	0.4867
1922V277	27.70	0.5350	1922V544	54.40	1.0507	1926V275	27.50	0.5311
1922V282	28.20	0.5446	1922V545	54.50	1.0526	1926V276	27.60	0.5330
1922V284	28.40	0.5485	1922V554	55.40	1.0700	1926V333	33.30	0.6431
1922V292	29.20	0.5639	1922V604	60.40	1.1666	1926V356	35.60	0.6876

VS

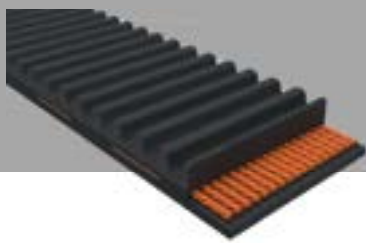

Dura-Prime VS



* VS Section Top Width = Varies

* Outside length in Inches

* Weight in pounds

Item ID	Length	Weight	Item ID	Length	Weight	Item ID	Length	Weight
1926V366	36.60	0.7069	1930V431	43.10	0.8324	1934V371	37.10	0.7165
1926V367	36.70	0.7088	1930V450	45.00	0.8691	1936V365	36.50	0.7049
1926V376	37.60	0.7262	1930V475	47.50	0.9174	2026V422	42.20	1.0629
1926V379	37.90	0.7320	1930V485	48.50	0.9367	2026V425	42.50	1.0704
1926V380	38.00	0.7339	1930V491	49.10	0.9483	2026V445	44.50	1.1208
1926V382	38.20	0.7378	1930V500	50.00	0.9657	2026V474	47.40	1.1939
1926V390	39.00	0.7532	1930V530	53.00	1.0236	2026V607	60.70	1.5289
1926V400	40.00	0.7725	1930V541	54.10	1.0449	2026V610	61.00	1.5364
1926V402	40.20	0.7764	1930V544	54.40	1.0507	2026V645	64.50	1.6246
1926V407	40.70	0.7861	1930V560	56.00	1.0816	2028V315	31.50	0.7934
1926V415	41.50	0.8015	1930V585	58.50	1.1299	2028V447	44.70	1.1259
1926V420	42.00	0.8112	1930V591	59.10	1.1414	2030V381	38.10	0.9596
1926V427	42.70	0.8247	1930V600	60.00	1.1588	2032V624	62.40	1.5717
1926V432	43.20	0.8343	1930V630	63.00	1.2168	2042V1035	103.50	2.6069
1926V451	45.10	0.8710	1930V640	64.00	1.2361	2126V297	29.70	0.7480
1926V460	46.00	0.8884	1930V641	64.10	1.2380	2126V307	30.70	0.7732
1926V476	47.60	0.9193	1930V670	67.00	1.2940	2126V309	30.90	0.7783
1926V492	49.20	0.9502	1930V690	69.00	1.3327	2126V310	31.00	0.7808
1926V501	50.10	0.9676	1930V691	69.10	1.3346	2126V365	36.50	0.9193
1926V507	50.70	0.9792	1930V710	71.00	1.3713	2126V367	36.70	0.9243
1926V531	53.10	1.0256	1930V750	75.00	1.4485	2126V377	37.70	0.9495
1926V542	54.20	1.0468	1930V790	79.00	1.5258	2126V468	46.80	1.1787
1926V545	54.50	1.0526	1930V791	79.10	1.5277	2130V374	37.40	0.0000
1926V561	56.10	1.0835	1930V800	80.00	1.5451	2222V307	30.70	0.7732
1926V592	59.20	1.1434	1930V850	85.00	1.6417	2226V276	27.60	0.6951
1926V601	60.10	1.1608	1930V890	89.00	1.7190	2226V307	30.70	0.7732
1926V631	63.10	1.2187	1930V891	89.10	1.7209	2230V266	26.60	0.6700
1926V671	67.10	1.2960	1930V900	90.00	1.7383	2230V270	27.00	0.6800
1926V692	69.20	1.3365	1930V950	95.00	1.8348	2230V273	27.30	0.6876
1926V721	72.10	1.3925	1930V990	99.00	1.9121	2230V275	27.50	0.6926
1926V752	75.20	1.4524	1930V991	99.10	1.9140	2230V276	27.60	0.6951
1926V801	80.10	1.5471	1930V1000	100.00	1.9314	2230V277	27.70	0.6977
1930V215	21.50	0.4152	1930V1060	106.00	2.0473	2230V285	28.50	0.7178
1930V355	35.50	0.6856	1930V1090	109.00	2.1052	2230V326	32.60	0.8211
1930V366	36.60	0.7069	1930V1091	109.10	2.1072	2230V345	34.50	0.8689
1930V375	37.50	0.7242	1930V1120	112.00	2.1632	2230V375	37.50	0.9445
1930V400	40.00	0.7725	1930V1180	118.00	2.2791	2230V377	37.70	0.9495
1930V425	42.50	0.8208	1930V1190	119.00	2.2984	2230V422	42.20	1.0629
1930V426	42.60	0.8228	1930V1191	119.10	2.3003	2230V630	63.00	1.5868



Dura-Prime VS

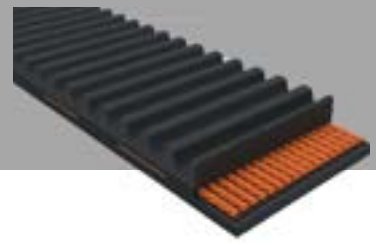

* VS Section Top Width = Varies

* Outside length in Inches

* Weight in pounds

Item ID	Length	Weight	Item ID	Length	Weight	Item ID	Length	Weight
2230V890	89.00	2.2417	2322V681	68.10	1.8217	2428V806	80.60	2.2800
2320V682	68.20	1.8243	2322V701	70.10	1.8752	2428V807	80.70	2.2828
2321V521	52.10	1.3937	2322V707	70.70	1.8912	2430V297	29.70	0.8401
2322V237	23.70	0.6339	2322V721	72.10	1.9287	2430V302	30.20	0.8543
2322V310	31.00	0.8292	2322V723	72.30	1.9340	2430V319	31.90	0.9024
2322V327	32.70	0.8747	2322V727	72.70	1.9447	2430V345	34.50	0.9759
2322V329	32.90	0.8800	2322V801	80.10	2.1427	2430V350	35.00	0.9900
2322V345	34.50	0.9228	2322V807	80.70	2.1587	2430V354	35.40	1.0014
2322V347	34.70	0.9282	2322V826	82.60	2.2095	2430V364	36.40	1.0297
2322V348	34.80	0.9309	2322V846	84.60	2.2630	2430V379	37.90	1.0721
2322V364	36.40	0.9737	2322V886	88.60	2.3701	2430V384	38.40	1.0862
2322V365	36.50	0.9763	2322V921	92.10	2.4637	2430V388	38.80	1.0975
2322V372	37.20	0.9951	2322V964	96.40	2.5787	2436V331	33.10	0.9363
2322V373	37.30	0.9977	2322V1001	100.10	2.6777	2436V333	33.30	0.9420
2322V384	38.40	1.0272	2322V1007	100.70	2.6937	2526V302	30.20	0.9794
2322V396	39.60	1.0593	2322V1061	106.10	2.8382	2526V314	31.40	1.0183
2322V397	39.70	1.0619	2322V1271	127.10	3.4000	2526V316	31.60	1.0248
2322V399	39.90	1.0673	2322V1301	130.10	3.4802	2526V370	37.00	1.2000
2322V421	42.10	1.1261	2326V310	31.00	0.8292	2528V364	36.40	1.1805
2322V422	42.20	1.1288	2326V359	35.90	0.9603	2528V370	37.00	1.2000
2322V426	42.60	1.1395	2328V345	34.50	0.9228	2530V300	30.00	0.9729
2322V434	43.40	1.1609	2330V273	27.30	0.7302	2530V304	30.40	0.9859
2322V435	43.50	1.1636	2330V336	33.60	0.8988	2530V309	30.90	1.0021
2322V441	44.10	1.1797	2330V338	33.80	0.9041	2530V335	33.50	1.0864
2322V444	44.40	1.1877	2330V358	35.80	0.9576	2530V434	43.40	1.4075
2322V461	46.10	1.2332	2330V359	35.90	0.9603	2530V470	47.00	1.5243
2322V480	48.00	1.2840	2330V537	53.70	1.4365	2530V490	49.00	1.5891
2322V481	48.10	1.2867	2332V273	27.30	0.7302	2530V500	50.00	1.6216
2322V485	48.50	1.2974	2332V288	28.80	0.7704	2530V530	53.00	1.7189
2322V486	48.60	1.3000	2332V338	33.80	0.9041	2530V550	55.00	1.7837
2322V491	49.10	1.3134	2332V373	37.30	0.9977	2530V560	56.00	1.8162
2322V521	52.10	1.3937	2422V570	57.00	1.6124	2530V575	57.50	1.8648
2322V541	54.10	1.4472	2426V343	34.30	0.9702	2530V595	59.50	1.9297
2322V544	54.40	1.4552	2426V346	34.60	0.9787	2530V597	59.70	1.9362
2322V601	60.10	1.6077	2428V345	34.50	0.9759	2530V600	60.00	1.9459
2322V604	60.40	1.6157	2428V706	70.60	1.9971	2530V610	61.00	1.9783
2322V621	62.10	1.6612	2428V707	70.70	2.0000	2530V618	61.80	2.0043
2322V661	66.10	1.7682	2428V756	75.60	2.1386	2530V630	63.00	2.0432
2322V667	66.70	1.7842	2428V757	75.70	2.1414	2530V632	63.20	2.0497

VS

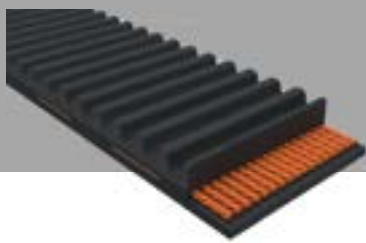

Dura-Prime VS



* VS Section Top Width = Varies

* Outside length in Inches

* Weight in pounds

Item ID	Length	Weight	Item ID	Length	Weight	Item ID	Length	Weight
2530V660	66.00	2.1405	2628V374	37.40	1.2129	2926V477	47.70	1.6448
2530V670	67.00	2.1729	2630V345	34.50	1.1189	2926V484	48.40	1.6689
2530V672	67.20	2.1794	2630V347	34.70	1.1254	2926V486	48.60	1.6758
2530V675	67.50	2.1891	2630V395	39.50	1.2810	2926V491	49.10	1.6931
2530V680	68.00	2.2054	2636V332	33.20	1.0767	2926V492	49.20	1.6965
2530V690	69.00	2.2378	2822V778	77.80	2.5735	2926V521	52.10	1.7965
2530V700	70.00	2.2702	2822V785	78.50	2.5966	2926V522	52.20	1.8000
2530V710	71.00	2.3027	2826V411	41.10	1.3595	2926V534	53.40	1.8413
2530V730	73.00	2.3675	2826V412	41.20	1.3628	2926V546	54.60	1.8827
2530V732	73.20	2.3740	2826V452	45.20	1.4951	2926V574	57.40	1.9793
2530V740	74.00	2.4000	2830V337	33.70	1.1147	2926V575	57.50	1.9827
2530V750	75.00	2.4324	2830V363	36.30	1.2007	2926V586	58.60	2.0206
2530V752	75.20	2.4389	2830V366	36.60	1.2106	2926V587	58.70	2.0241
2530V790	79.00	2.5621	2830V367	36.70	1.2139	2926V606	60.60	2.0896
2530V800	80.00	2.5945	2830V387	38.70	1.2801	2926V607	60.70	2.0931
2530V840	84.00	2.7243	2830V393	39.30	1.3000	2926V616	61.60	2.1241
2530V850	85.00	2.7567	2830V394	39.40	1.3033	2926V636	63.60	2.1931
2530V890	89.00	2.8864	2830V396	39.60	1.3099	2926V637	63.70	2.1965
2530V900	90.00	2.9189	2830V422	42.20	1.3959	2926V646	64.60	2.2275
2530V934	93.40	3.0291	2830V428	42.80	1.4157	2926V647	64.70	2.2310
2530V950	95.00	3.0810	2830V452	45.20	1.4951	2926V666	66.60	2.2965
2530V990	99.00	3.2108	2830V492	49.20	1.6274	2926V667	66.70	2.3000
2530V1000	100.00	3.2432	2830V567	56.70	1.8755	2926V686	68.60	2.3655
2530V1060	106.00	3.4378	2830V646	64.60	2.1368	2926V687	68.70	2.3689
2530V1090	109.00	3.5351	2830V666	66.60	2.2030	2926V706	70.60	2.4344
2530V1120	112.00	3.6324	2836V300	30.00	0.9923	2926V707	70.70	2.4379
2530V1180	118.00	3.8270	2836V343	34.30	1.1346	2926V726	72.60	2.5034
2530V1187	118.70	3.8497	2836V350	35.00	1.1577	2926V727	72.70	2.5068
2530V1190	119.00	3.8594	2836V361	36.10	1.1941	2926V750	75.00	2.5862
2530V1250	125.00	4.0540	2836V380	38.00	1.2569	2926V776	77.60	2.6758
2530V1290	129.00	4.1837	2926V348	34.80	1.2000	2926V786	78.60	2.7103
2530V1490	149.00	4.8324	2926V366	36.60	1.2620	2926V834	83.40	2.8758
2530V1690	169.00	5.4810	2926V367	36.70	1.2655	2926V856	85.60	2.9517
2626V293	29.30	0.9502	2926V400	40.00	1.3793	2926V891	89.10	3.0724
2626V367	36.70	1.1902	2926V426	42.60	1.4689	2926V892	89.20	3.0758
2626V369	36.90	1.1967	2926V452	45.20	1.5586	2926V906	90.60	3.1241
2626V388	38.80	1.2583	2926V456	45.60	1.5724	2926V907	90.70	3.1275
2626V389	38.90	1.2616	2926V471	47.10	1.6241	2926V921	92.10	3.1758
2626V428	42.80	1.3881	2926V472	47.20	1.6275	2926V966	96.60	3.3310



Dura-Prime VS

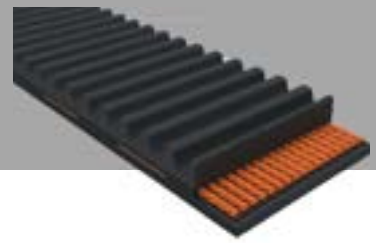

* VS Section Top Width = Varies

* Outside length in Inches

* Weight in pounds

VS

Item ID	Length	Weight	Item ID	Length	Weight	Item ID	Length	Weight
2926V1006	100.60	3.4689	3226V505	50.50	2.0096	3230V600	60.00	2.3877
2926V1007	100.70	3.4724	3226V507	50.70	2.0176	3230V613	61.30	2.4394
2926V1026	102.60	3.5379	3226V514	51.40	2.0455	3230V621	62.10	2.4713
2926V1028	102.80	3.5448	3226V515	51.50	2.0494	3230V630	63.00	2.5071
2926V1086	108.60	3.7448	3226V545	54.50	2.1688	3230V644	64.40	2.5628
2926V1088	108.80	3.7517	3226V546	54.60	2.1728	3230V670	67.00	2.6663
2926V1106	110.60	3.8137	3226V547	54.70	2.1768	3230V685	68.50	2.7260
2926V1146	114.60	3.9517	3226V585	58.50	2.3280	3230V690	69.00	2.7459
2926V1276	127.60	4.4000	3226V587	58.70	2.3360	3230V701	70.10	2.7896
2926V1406	140.60	4.8482	3226V603	60.30	2.3996	3230V710	71.00	2.8255
2930V348	34.80	1.2000	3226V607	60.70	2.4156	3230V750	75.00	2.9846
2930V420	42.00	1.4482	3226V650	65.00	2.5867	3230V771	77.10	3.0682
2930V427	42.70	1.4724	3226V663	66.30	2.6384	3230V800	80.00	3.1836
2930V484	48.40	1.6689	3226V667	66.70	2.6543	3230V821	82.10	3.2672
2930V492	49.20	1.6965	3226V672	67.20	2.6742	3230V850	85.00	3.3826
2930V543	54.30	1.8724	3226V690	69.00	2.7459	3230V871	87.10	3.4662
2930V777	77.70	2.6793	3226V723	72.30	2.8772	3230V900	90.00	3.5816
2930V834	83.40	2.8758	3226V727	72.70	2.8931	3230V950	95.00	3.7806
2930V967	96.70	3.3344	3226V783	78.30	3.1160	3230V1000	100.00	3.9795
3028V386	38.60	1.3310	3226V787	78.70	3.1319	3230V1060	106.00	4.2183
3030V357	35.70	1.2310	3226V834	83.40	3.3189	3230V1120	112.00	4.4571
3030V377	37.70	1.3000	3226V843	84.30	3.3547	3230V1180	118.00	4.6959
3030V387	38.70	1.3344	3226V847	84.70	3.3707	3230V1250	125.00	4.9744
3036V351	35.10	1.2103	3226V903	90.30	3.5935	3230V1320	132.00	5.2530
3036V352	35.20	1.2137	3226V907	90.70	3.6094	3236V342	34.20	1.3610
3222V434	43.40	1.7271	3226V963	96.30	3.8323	3236V343	34.30	1.3650
3222V441	44.10	1.7550	3226V967	96.70	3.8482	3236V369	36.90	1.4684
3222V639	63.90	2.5429	3226V973	97.30	3.8721	3236V389	38.90	1.5480
3226V389	38.90	1.5480	3226V1023	102.30	4.0711	3236V432	43.20	1.7191
3226V392	39.20	1.5600	3226V1027	102.70	4.0870	3236V433	43.30	1.7231
3226V395	39.50	1.5719	3226V1083	108.30	4.3098	3236V478	47.80	1.9022
3226V400	40.00	1.5918	3226V1087	108.70	4.3258	3236V527	52.70	2.0972
3226V403	40.30	1.6037	3230V419	41.90	1.6674	3236V528	52.80	2.1012
3226V433	43.30	1.7231	3230V481	48.10	1.9141	3236V552	55.20	2.1967
3226V434	43.40	1.7271	3230V510	51.00	2.0295	3236V553	55.30	2.2007
3226V439	43.90	1.7470	3230V528	52.80	2.1012	3236V569	56.90	2.2643
3226V450	45.00	1.7908	3230V553	55.30	2.2007	3236V570	57.00	2.2683
3226V465	46.50	1.8505	3230V560	56.00	2.2285	3236V584	58.40	2.3240
3226V466	46.60	1.8544	3230V585	58.50	2.3280	3236V585	58.50	2.3280

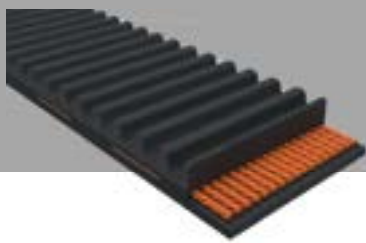

Dura-Prime VS



* VS Section Top Width = Varies

* Outside length in Inches

* Weight in pounds

Item ID	Length	Weight	Item ID	Length	Weight	Item ID	Length	Weight
3236V602	60.20	2.3957	3432V528	52.80	2.6067	4230V558	55.80	3.3118
3236V603	60.30	2.3996	3432V534	53.40	2.6363	4230V601	60.10	3.5670
3236V611	61.10	2.4315	3436V404	40.40	1.9945	4230V605	60.50	3.5908
3236V613	61.30	2.4394	3626V556	55.60	3.1920	4230V653	65.30	3.8757
3236V619	61.90	2.4633	3630V455	45.50	2.6122	4234V998	99.80	5.9233
3236V620	62.00	2.4673	3630V479	47.90	2.7500	4330V521	52.10	3.0922
3236V625	62.50	2.4872	3636V479	47.90	2.7500	4430V510	51.00	3.7163
3236V626	62.60	2.4912	3638V926	92.60	5.3162	4430V530	53.00	3.8620
3236V643	64.30	2.5588	3726V558	55.80	3.2035	4430V545	54.50	3.9713
3236V644	64.40	2.5628	3826V459	45.90	2.6351	4430V548	54.80	3.9932
3236V669	66.90	2.6623	3826V465	46.50	2.6696	4430V555	55.50	4.0442
3236V670	67.00	2.6663	3826V466	46.60	2.6753	4430V560	56.00	4.0806
3236V700	70.00	2.7857	3828V728	72.80	4.1795	4430V570	57.00	4.1535
3236V702	70.20	2.7936	3830V501	50.10	2.8763	4430V578	57.80	4.2118
3236V723	72.30	2.8772	3830V510	51.00	2.9279	4430V579	57.90	4.2191
3236V820	82.00	3.2632	3830V515	51.50	2.9566	4430V580	58.00	4.2264
3236V821	82.10	3.2672	3830V517	51.70	2.9681	4430V590	59.00	4.2993
3236V903	90.30	3.5935	3830V518	51.80	2.9739	4430V600	60.00	4.3721
3326V476	47.60	2.3500	3830V580	58.00	3.3298	4430V610	61.00	4.4450
3326V478	47.80	2.3598	3830V587	58.70	3.3700	4430V615	61.50	4.4814
3422V480	48.00	2.3697	3836V380	38.00	2.1816	4430V618	61.80	4.5033
3428V451	45.10	2.2265	3836V418	41.80	2.3997	4430V630	63.00	4.5907
3428V480	48.00	2.3697	3836V426	42.60	2.4457	4430V650	65.00	4.7365
3428V486	48.60	2.3993	3836V427	42.70	2.4514	4430V652	65.20	4.7510
3428V490	49.00	2.4191	3836V465	46.50	2.6696	4430V660	66.00	4.8093
3428V529	52.90	2.6116	3836V476	47.60	2.7327	4430V670	67.00	4.8822
3430V424	42.40	2.0932	3836V654	65.40	3.7546	4430V690	69.00	5.0280
3430V450	45.00	2.2216	3836V734	73.40	4.2139	4430V700	70.00	5.1008
3430V456	45.60	2.2512	3836V794	79.40	4.5584	4430V710	71.00	5.1737
3430V476	47.60	2.3500	3836V795	79.50	4.5641	4430V718	71.80	5.2320
3430V480	48.00	2.3697	4030V538	53.80	3.1931	4430V730	73.00	5.3194
3430V484	48.40	2.3894	4030V590	59.00	3.5017	4430V740	74.00	5.3923
3430V493	49.30	2.4339	4034V1000	100.00	5.9352	4430V750	75.00	5.4652
3430V510	51.00	2.5178	4036V541	54.10	3.2109	4430V760	76.00	5.5380
3432V450	45.00	2.2216	4036V544	54.40	3.2287	4430V767	76.70	5.5890
3432V456	45.60	2.2512	4036V574	57.40	3.4068	4430V772	77.20	5.6255
3432V458	45.80	2.2611	4230V503	50.30	2.9854	4430V780	78.00	5.6838
3432V480	48.00	2.3697	4230V526	52.60	3.1219	4430V790	79.00	5.7566
3432V484	48.40	2.3894	4230V556	55.60	3.3000	4430V800	80.00	5.8295



Dura-Prime VS

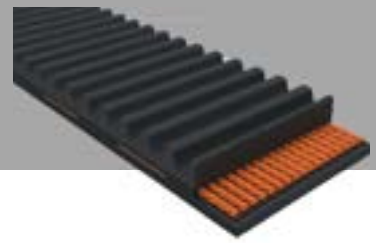

* VS Section Top Width = Varies

* Outside length in Inches

* Weight in pounds

Item ID	Length	Weight	Item ID	Length	Weight	Item ID	Length	Weight
4430V850	85.00	6.1939	4630V602	60.20	4.9364	4836V659	65.90	5.7697
4430V900	90.00	6.5582	4630V648	64.80	5.3136	4836V669	66.90	5.8573
4430V910	91.00	6.6311	4630V650	65.00	5.3300	4836V670	67.00	5.8660
4430V930	93.00	6.7768	4630V663	66.30	5.4366	4836V689	68.90	6.0324
4430V950	95.00	6.9226	4630V668	66.80	5.4776	4836V700	70.00	6.1287
4430V970	97.00	7.0683	4630V683	68.30	5.6006	4836V709	70.90	6.2075
4430V1000	100.00	7.2869	4630V693	69.30	5.6826	4836V710	71.00	6.2163
4430V1028	102.80	7.4909	4630V698	69.80	5.7236	4836V729	72.90	6.3826
4430V1030	103.00	7.5055	4630V733	73.30	6.0106	4836V750	75.00	6.5665
4430V1060	106.00	7.7241	4630V756	75.60	6.1992	4836V789	78.90	6.9079
4430V1090	109.00	7.9427	4630V1070	107.00	8.7740	4836V800	80.00	7.0042
4430V1120	112.00	8.1613	4632V659	65.90	5.4038	4836V850	85.00	7.4420
4430V1150	115.00	8.3800	4632V680	68.00	5.5760	4836V900	90.00	7.8798
4430V1180	118.00	8.5986	4632V722	72.20	5.9204	4836V909	90.90	7.9586
4430V1250	125.00	9.1086	4636V612	61.20	5.0184	4836V921	92.10	8.0636
4430V1320	132.00	9.6187	4636V613	61.30	5.0266	4836V930	93.00	8.1424
4430V1410	141.00	10.2746	4830V600	60.00	5.2532	4836V950	95.00	8.3175
4430V1460	146.00	10.6389	4830V602	60.20	5.2707	4836V970	97.00	8.4927
4430V1610	161.00	11.7320	4830V614	61.40	5.3757	4836V1000	100.00	8.7553
4430V1810	181.00	13.1893	4830V615	61.50	5.3845	4836V1060	106.00	9.2806
4430V1917	191.70	0.0000	4830V653	65.30	5.7172	4836V1112	111.20	9.7359
4432V770	77.00	5.6109	4830V663	66.30	5.8048	4836V1120	112.00	9.8060
4436V329	32.90	2.3974	4830V683	68.30	5.9799	4836V1180	118.00	10.3313
4436V330	33.00	2.4046	4830V692	69.20	6.0587	4836V1183	118.30	10.3575
4436V525	52.50	3.8256	4830V699	69.90	6.1200	4836V1224	122.40	10.7165
4436V550	55.00	4.0078	4830V730	73.00	6.3914	4836V1250	125.00	10.9442
4436V551	55.10	4.0151	4830V750	75.00	6.5665	5126V938	93.80	11.5013
4436V555	55.50	4.0442	4830V850	85.00	7.4420	5130V732	73.20	8.9754
4436V561	56.10	4.0879	4830V970	97.00	8.4927	5130V784	78.40	9.6130
4436V576	57.60	4.1972	4830V1000	100.00	8.7553	5130V787	78.70	9.6498
4436V581	58.10	4.2337	4830V1070	107.00	9.3682	5130V799	79.90	9.7970
4436V645	64.50	4.7000	4836V587	58.70	5.1393	5228V930	93.00	11.4032
4436V646	64.60	4.7073	4836V588	58.80	5.1481	5230V661	66.10	8.1049
4436V714	71.40	5.2028	4836V608	60.80	5.3232	5230V662	66.20	8.1171
4436V750	75.00	5.4652	4836V618	61.80	5.4108	5230V734	73.40	9.0000
4436V752	75.20	5.4797	4836V623	62.30	5.4545	5230V737	73.70	9.0367
4626V595	59.50	4.8790	4836V642	64.20	5.6209	5230V738	73.80	9.0490
4626V596	59.60	4.8872	4836V655	65.50	5.7347	5230V747	74.70	9.1594
4626V599	59.90	4.9118	4836V656	65.60	5.7435	5230V867	86.70	10.6307

VS

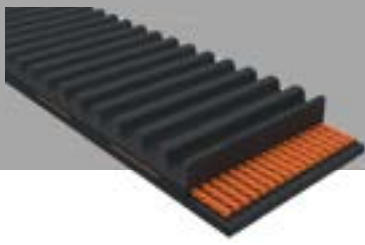

Dura-Prime VS



* VS Section Top Width = Varies

* Outside length in Inches

* Weight in pounds

VS

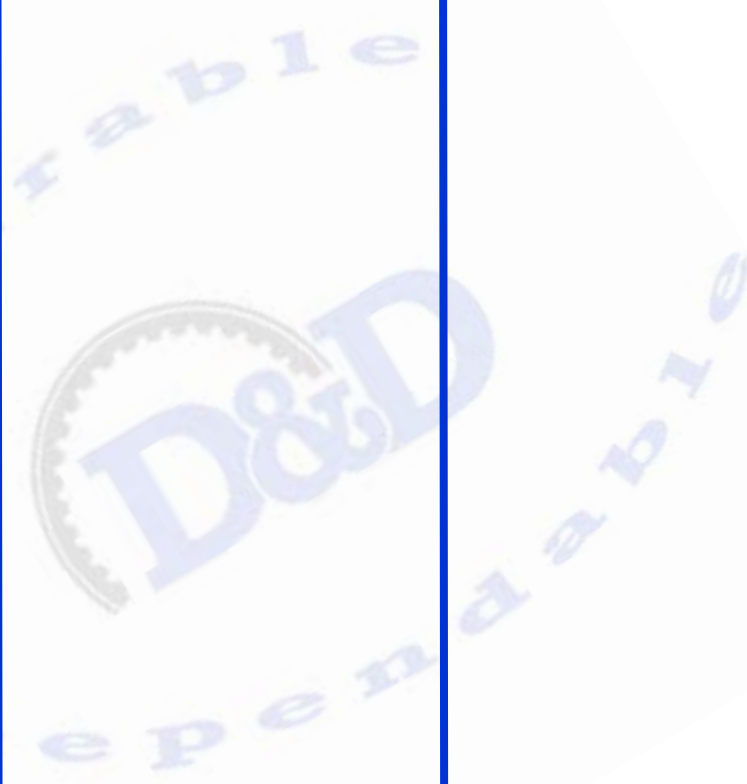

Item ID	Length	Weight	Item ID	Length	Weight	Item ID	Length	Weight
5230V868	86.80	10.6430						
5230V928	92.80	11.3787						
5232V870	87.00	10.6675						
5430V783	78.30	9.6008						
5636V749	74.90	9.6770						
5636V750	75.00	9.6899						
5636V772	77.20	9.9741						
5636V774	77.40	10.0000						
5636V845	84.50	11.4654						
5830V737	73.70	10.0000						
5830V754	75.40	10.2306						
5830V756	75.60	10.2578						
5836V737	73.70	10.0000						
5836V739	73.90	10.0271						
5836V800	80.00	10.8548						
6036V849	84.90	11.5196						
6036V850	85.00	11.5332						
6136V751	75.10	10.1899						
6136V756	75.60	10.2578						
6236V607	60.70	8.2360						
6236V694	69.40	9.4165						
6236V695	69.50	9.4301						
6236V725	72.50	9.8371						
6236V726	72.60	9.8507						
6236V762	76.20	10.3392						
6236V785	78.50	10.6512						
6236V786	78.60	10.6648						
6236V840	84.00	11.3975						
6236V849	84.90	11.5196						
6236V905	90.50	12.2795						
6236V906	90.60	12.2930						
6236V969	96.90	13.1478						
6236V1009	100.90	13.6906						
6236V1321	132.10	17.9240						
6436V930	93.00	12.6187						



Dura-Link

D&D DURA-LINK belts meet or exceed USA RMA published ratings levels. They are manufactured to perform at identical or higher levels than all major US Manufacturer's belts of the same type. DURA-LINK belts serve as a temporary or permanent alternative to belts. The twist and lockbelt tabs are easy to use and require no special tools. They are an efficient belt substitute for any machinery that would normally need disassembly for belt installation. They are also ideal for emergency repairs; stock a roll of DURA-LINK belts instead of a large inventory of multiple v-belt sizes. You can make any belt length needed in seconds. DURA-LINK belts are capable of running at the same horsepower rating as their rubber v-belt alternatives. All DURA-LINK belts are manufactured using the latest in belt technology.

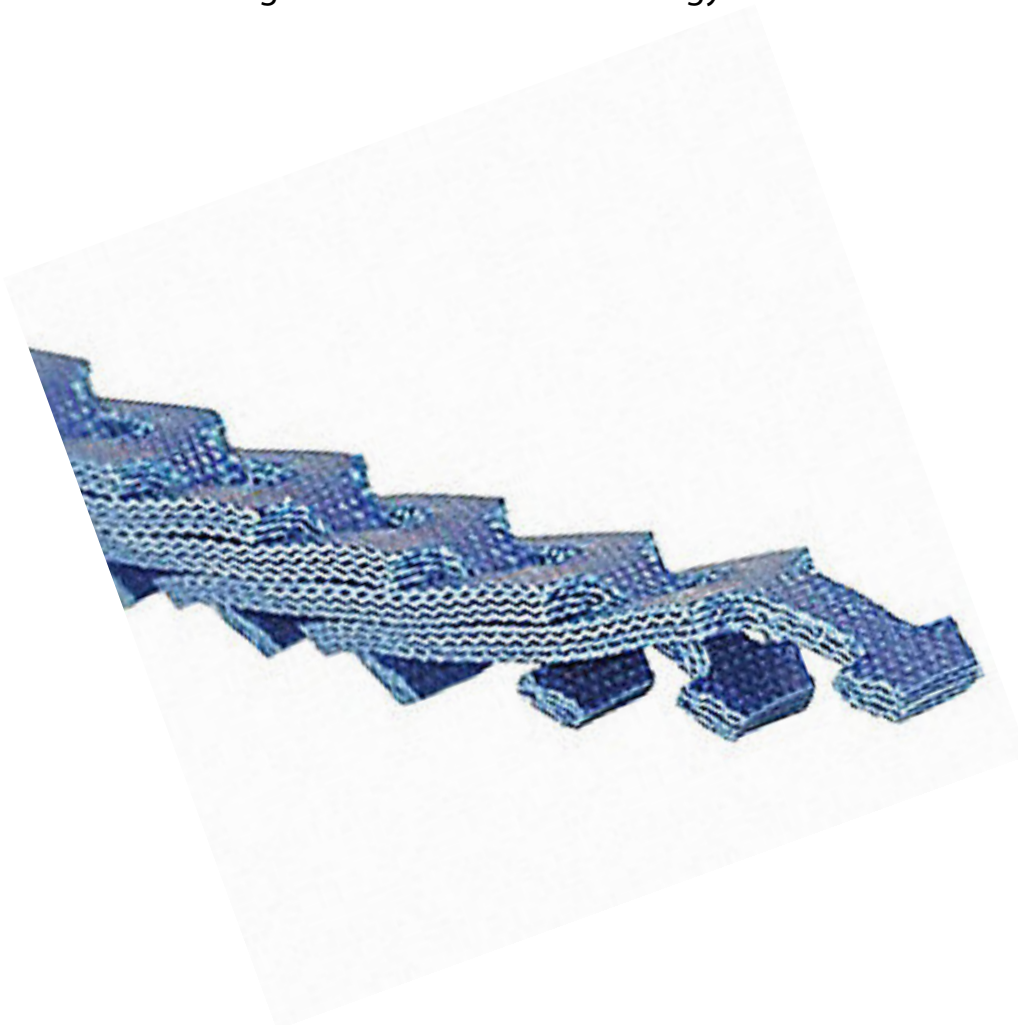



D&D DURA-PRIME BAND CLASSICAL belts meet or exceed USA RMA published ratings levels. They are manufactured to perform at identical or higher levels than all major US Manufacturer's belts of the same type. DURA-PRIME BAND CLASSICAL belts give superior belt performance proven through thousands of hours of customer use to be durable and dependable. The backing attaches the individual belts together, and is made of heavy duty woven fabric encapsulated in rubber for superior flexibility. The helically wound tensile cords are specially manufactured with, twisted, heat and chemically set, polyester material. The body rubber is a highly engineered synthetic rubber compound, specially compounded for cool running, crack resistance, and excellent bonding to the outside fabric and tensile cords. All DURA-PRIME BAND CLASSICAL Belts are manufactured using the latest in belt technology.





Dura-Prime Band Classical

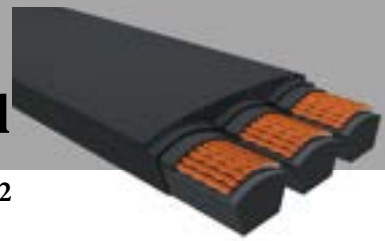

* Banded part numbers are the ribs and base ex. 5/A42

* Weight and Top Width are average per rib

* Length is O.C. in Inches

* Ribs are the max ribs offered

Base	Length	Weight	TW	Ribs	Base	Length	Weight	TW	Ribs
A42	44.00	0.4053	0.635	20	A82	84.00	0.7913	0.635	20
A43	45.00	0.41495	0.635	20	A83	85.00	0.80095	0.635	20
A44	46.00	0.4246	0.635	20	A84	86.00	0.8106	0.635	20
A46	48.00	0.4439	0.635	20	A85	87.00	0.82025	0.635	20
A47	49.00	0.45355	0.635	20	A86	88.00	0.8299	0.635	20
A48	50.00	0.4632	0.635	20	A87	89.00	0.83955	0.635	20
A49	51.00	0.47285	0.635	20	A88	90.00	0.8492	0.635	20
A50	52.00	0.4825	0.635	20	A89	91.00	0.85885	0.635	20
A51	53.00	0.49215	0.635	20	A90	92.00	0.8685	0.635	20
A52	54.00	0.5018	0.635	20	A91	93.00	0.87815	0.635	20
A53	55.00	0.51145	0.635	20	A92	94.00	0.8878	0.635	20
A54	56.00	0.5211	0.635	20	A93	95.00	0.89745	0.635	20
A55	57.00	0.53075	0.635	20	A94	96.00	0.9071	0.635	20
A56	58.00	0.5404	0.635	20	A95	97.00	0.91675	0.635	20
A57	59.00	0.55005	0.635	20	A96	98.00	0.9264	0.635	20
A58	60.00	0.5597	0.635	20	A97	99.00	0.93605	0.635	20
A59	61.00	0.56935	0.635	20	A98	100.00	0.9457	0.635	20
A60	62.00	0.579	0.635	20	A99	101.00	0.95535	0.635	20
A61	63.00	0.58865	0.635	20	A100	102.00	0.965	0.635	20
A62	64.00	0.5983	0.635	20	A101	103.00	0.97465	0.635	20
A63	65.00	0.60795	0.635	20	A102	104.00	0.9843	0.635	20
A64	66.00	0.6176	0.635	20	A103	105.00	0.99395	0.635	20
A65	67.00	0.62725	0.635	20	A104	106.00	1.0036	0.635	20
A66	68.00	0.6369	0.635	20	A105	107.00	1.01325	0.635	20
A67	69.00	0.64655	0.635	20	A106	108.00	1.0229	0.635	20
A68	70.00	0.6562	0.635	20	A107	109.00	1.03255	0.635	20
A69	71.00	0.66585	0.635	20	A108	110.00	1.0422	0.635	20
A70	72.00	0.6755	0.635	20	A109	111.00	1.05185	0.635	20
A71	73.00	0.68515	0.635	20	A110	112.00	1.0615	0.635	20
A72	74.00	0.6948	0.635	20	A112	114.00	1.0808	0.635	20
A73	75.00	0.70445	0.635	20	A113	115.00	1.09045	0.635	20
A74	76.00	0.7141	0.635	20	A114	116.00	1.1001	0.635	20
A75	77.00	0.72375	0.635	20	A115	117.00	1.10975	0.635	20
A76	78.00	0.7334	0.635	20	A116	118.00	1.1194	0.635	20
A77	79.00	0.74305	0.635	20	A117	119.00	1.12905	0.635	20
A78	80.00	0.7527	0.635	20	A118	120.00	1.1387	0.635	20
A79	81.00	0.76235	0.635	20	A119	121.00	1.14835	0.635	20
A80	82.00	0.772	0.635	20	A120	122.00	1.158	0.635	20
A81	83.00	0.78165	0.635	20	A121	123.00	1.16765	0.635	20

A Band

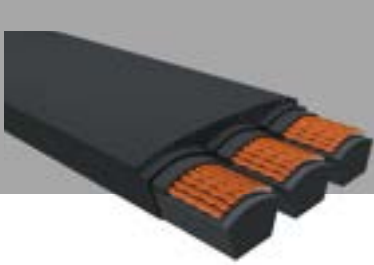

Dura-Prime Band Classical



* Banded part numbers are the ribs and base ex. 5/A123

* Weight and Top Width are average per rib

* Length is O.C. in Inches

* Ribs are the max ribs offered

Base	Length	Weight	TW	Ribs	Base	Length	Weight	TW	Ribs
A123	125.00	1.18695	0.635	20	B35	38.00	0.51275	0.738	16
A124	126.00	1.1966	0.635	20	B38	41.00	0.5567	0.738	16
A126	128.00	1.2159	0.635	20	B40	43.00	0.586	0.738	16
A127	129.00	1.22555	0.635	20	B41	44.00	0.60065	0.738	16
A128	130.00	1.2352	0.635	20	B42	45.00	0.6153	0.738	16
A130	132.00	1.2545	0.635	20	B43	46.00	0.62995	0.738	16
A133	135.00	1.28345	0.635	20	B44	47.00	0.6446	0.738	16
A135	137.00	1.30275	0.635	20	B46	49.00	0.6739	0.738	16
A136	138.00	1.3124	0.635	20	B47	50.00	0.68855	0.738	16
A137	139.00	1.32205	0.635	20	B48	51.00	0.7032	0.738	16
A139	141.00	1.34135	0.635	20	B49	52.00	0.71785	0.738	16
A140	142.00	1.351	0.635	20	B50	53.00	0.7325	0.738	16
A142	144.00	1.3703	0.635	20	B51	54.00	0.74715	0.738	16
A144	146.00	1.3896	0.635	20	B52	55.00	0.7618	0.738	16
A150	152.00	1.4475	0.635	20	B53	56.00	0.77645	0.738	16
A152	154.00	1.4668	0.635	20	B54	57.00	0.7911	0.738	16
A155	157.00	1.49575	0.635	20	B55	58.00	0.80575	0.738	16
A158	160.00	1.5247	0.635	20	B56	59.00	0.8204	0.738	16
A160	162.00	1.544	0.635	20	B57	60.00	0.83505	0.738	16
A162	164.00	1.5633	0.635	20	B58	61.00	0.8497	0.738	16
A164	166.00	1.5826	0.635	20	B59	62.00	0.86435	0.738	16
A165	167.00	1.59225	0.635	20	B60	63.00	0.879	0.738	16
A167	169.00	1.61155	0.635	20	B61	64.00	0.89365	0.738	16
A173	175.00	1.66945	0.635	20	B62	65.00	0.9083	0.738	16
A180	182.00	1.737	0.635	20	B63	66.00	0.92295	0.738	16
A185	187.00	1.78525	0.635	20	B64	67.00	0.9376	0.738	16
A200	202.00	1.93	0.635	20	B65	68.00	0.95225	0.738	16
A237	239.00	2.28705	0.635	20	B66	69.00	0.9669	0.738	16
					B67	70.00	0.98155	0.738	16
					B68	71.00	0.9962	0.738	16
					B69	72.00	1.01085	0.738	16
					B70	73.00	1.0255	0.738	16
					B71	74.00	1.04015	0.738	16
					B72	75.00	1.0548	0.738	16
					B73	76.00	1.06945	0.738	16
					B74	77.00	1.0841	0.738	16
					B75	78.00	1.09875	0.738	16
					B76	79.00	1.1134	0.738	16
					B77	80.00	1.12805	0.738	16

B Band



Dura-Prime Band Classical

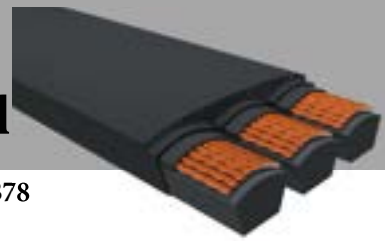

* Banded part numbers are the ribs and base ex. 5/B78

* Weight and Top Width are average per rib

* Length is O.C. in Inches

* Ribs are the max ribs offered

Base	Length	Weight	TW	Ribs	Base	Length	Weight	TW	Ribs
B78	81.00	1.1427	0.738	16	B117	120.00	1.71405	0.738	16
B79	82.00	1.15735	0.738	16	B118	121.00	1.7287	0.738	16
B80	83.00	1.172	0.738	16	B119	122.00	1.74335	0.738	16
B81	84.00	1.18665	0.738	16	B120	123.00	1.758	0.738	16
B82	85.00	1.2013	0.738	16	B121	124.00	1.77265	0.738	16
B83	86.00	1.21595	0.738	16	B122	125.00	1.7873	0.738	16
B84	87.00	1.2306	0.738	16	B123	126.00	1.80195	0.738	16
B85	88.00	1.24525	0.738	16	B124	127.00	1.8166	0.738	16
B86	89.00	1.2599	0.738	16	B126	129.00	1.8459	0.738	16
B87	90.00	1.27455	0.738	16	B127	130.00	1.86055	0.738	16
B88	91.00	1.2892	0.738	16	B128	131.00	1.8752	0.738	16
B89	92.00	1.30385	0.738	16	B129	132.00	1.88985	0.738	16
B90	93.00	1.3185	0.738	16	B130	133.00	1.9045	0.738	16
B91	94.00	1.33315	0.738	16	B131	134.00	1.91915	0.738	16
B92	95.00	1.3478	0.738	16	B132	135.00	1.9338	0.738	16
B93	96.00	1.36245	0.738	16	B133	136.00	1.94845	0.738	16
B94	97.00	1.3771	0.738	16	B134	137.00	1.9631	0.738	16
B95	98.00	1.39175	0.738	16	B135	138.00	1.97775	0.738	16
B96	99.00	1.4064	0.738	16	B136	139.00	1.9924	0.738	16
B97	100.00	1.42105	0.738	16	B137	140.00	2.00705	0.738	16
B98	101.00	1.4357	0.738	16	B138	141.00	2.0217	0.738	16
B99	102.00	1.45035	0.738	16	B139	142.00	2.03635	0.738	16
B100	103.00	1.465	0.738	16	B140	143.00	2.051	0.738	16
B101	104.00	1.47965	0.738	16	B141	144.00	2.06565	0.738	16
B102	105.00	1.4943	0.738	16	B142	145.00	2.0803	0.738	16
B103	106.00	1.50895	0.738	16	B143	146.00	2.09495	0.738	16
B104	107.00	1.5236	0.738	16	B144	147.00	2.1096	0.738	16
B105	108.00	1.53825	0.738	16	B145	148.00	2.12425	0.738	16
B106	109.00	1.5529	0.738	16	B146	149.00	2.1389	0.738	16
B107	110.00	1.56755	0.738	16	B147	150.00	2.15355	0.738	16
B108	111.00	1.5822	0.738	16	B148	151.00	2.1682	0.738	16
B109	112.00	1.59685	0.738	16	B150	153.00	2.1975	0.738	16
B110	113.00	1.6115	0.738	16	B152	155.00	2.2268	0.738	16
B111	114.00	1.62615	0.738	16	B153	156.00	2.24145	0.738	16
B112	115.00	1.6408	0.738	16	B154	157.00	2.2561	0.738	16
B113	116.00	1.65545	0.738	16	B155	158.00	2.27075	0.738	16
B114	117.00	1.6701	0.738	16	B156	159.00	2.2854	0.738	16
B115	118.00	1.68475	0.738	16	B157	160.00	2.30005	0.738	16
B116	119.00	1.6994	0.738	16	B158	161.00	2.3147	0.738	16

B Band

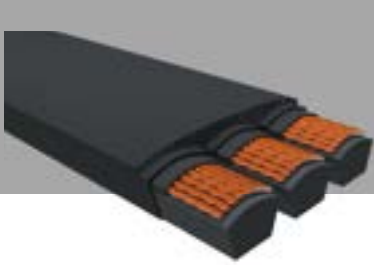

Dura-Prime Band Classical



* Banded part numbers are the ribs and base ex. 5/B160

* Weight and Top Width are average per rib

* Length is O.C. in Inches

* Ribs are the max ribs offered

Base	Length	Weight	TW	Ribs	Base	Length	Weight	TW	Ribs
B160	163.00	2.344	0.738	16	B254	257.00	3.7211	0.738	16
B162	165.00	2.3733	0.738	16	B255	258.00	3.73575	0.738	16
B163	166.00	2.38795	0.738	16	B270	273.00	3.9555	0.738	16
B164	167.00	2.4026	0.738	16	B272	275.00	3.9848	0.738	16
B165	168.00	2.41725	0.738	16	B285	288.00	4.17525	0.738	16
B166	169.00	2.4319	0.738	16	B300	303.00	4.395	0.738	16
B167	170.00	2.44655	0.738	16	B310	313.00	4.5415	0.738	16
B168	171.00	2.4612	0.738	16	B315	318.00	4.61475	0.738	16
B170	173.00	2.4905	0.738	16	B349	352.00	5.11285	0.738	16
B171	174.00	2.50515	0.738	16	B350	353.00	5.1275	0.738	16
B172	175.00	2.5198	0.738	16	B355	358.00	5.20075	0.738	16
B173	176.00	2.53445	0.738	16	B360	363.00	5.274	0.738	16
B174	177.00	2.5491	0.738	16					
B175	178.00	2.56375	0.738	16					
B178	181.00	2.6077	0.738	16					
B180	183.00	2.637	0.738	16					
B181	184.00	2.65165	0.738	16					
B182	185.00	2.6663	0.738	16					
B184	187.00	2.6956	0.738	16					
B185	188.00	2.71025	0.738	16					
B186	189.00	2.7249	0.738	16					
B188	191.00	2.7542	0.738	16					
B190	193.00	2.7835	0.738	16					
B195	198.00	2.85675	0.738	16					
B196	199.00	2.8714	0.738	16					
B199	202.00	2.91535	0.738	16					
B200	203.00	2.93	0.738	16					
B204	207.00	2.9886	0.738	16					
B204.5	207.50	2.995925	0.738	16					
B210	213.00	3.0765	0.738	16					
B214	217.00	3.1351	0.738	16					
B218	221.00	3.1937	0.738	16					
B225	228.00	3.29625	0.738	16					
B237	240.00	3.47205	0.738	16					
B240	243.00	3.516	0.738	16					
B242	245.00	3.5453	0.738	16					
B248	251.00	3.6332	0.738	16					
B248.5	251.50	3.640525	0.738	16					
B250	253.00	3.6625	0.738	16					

B Band



Dura-Prime Band Classical

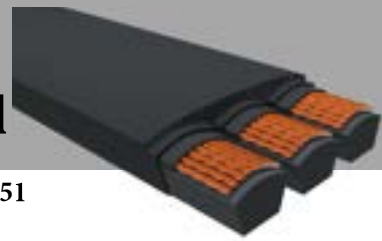

* Banded part numbers are the ribs and base ex. 5/C51

* Weight and Top Width are average per rib

* Length is O.C. in Inches

* Ribs are the max ribs offered

Base	Length	Weight	TW	Ribs	Base	Length	Weight	TW	Ribs
C51	55.00	1.1832	0.997	12	C119	123.00	2.7608	0.997	12
C55	59.00	1.276	0.997	12	C120	124.00	2.784	0.997	12
C56	60.00	1.2992	0.997	12	C123	127.00	2.8536	0.997	12
C60	64.00	1.392	0.997	12	C124	128.00	2.8768	0.997	12
C65	69.00	1.508	0.997	12	C125	129.00	2.9	0.997	12
C68	72.00	1.5776	0.997	12	C126	130.00	2.9232	0.997	12
C71	75.00	1.6472	0.997	12	C128	132.00	2.9696	0.997	12
C72	76.00	1.6704	0.997	12	C130	134.00	3.016	0.997	12
C75	79.00	1.74	0.997	12	C132	136.00	3.0624	0.997	12
C78	82.00	1.8096	0.997	12	C134	138.00	3.1088	0.997	12
C79	83.00	1.8328	0.997	12	C136	140.00	3.1552	0.997	12
C80	84.00	1.856	0.997	12	C139	143.00	3.2248	0.997	12
C81	85.00	1.8792	0.997	12	C140	144.00	3.248	0.997	12
C83	87.00	1.9256	0.997	12	C141	145.00	3.2712	0.997	12
C85	89.00	1.972	0.997	12	C142	146.00	3.2944	0.997	12
C86	90.00	1.9952	0.997	12	C144	148.00	3.3408	0.997	12
C87	91.00	2.0184	0.997	12	C145	149.00	3.364	0.997	12
C88	92.00	2.0416	0.997	12	C146	150.00	3.3872	0.997	12
C90	94.00	2.088	0.997	12	C147	151.00	3.4104	0.997	12
C92	96.00	2.1344	0.997	12	C148	152.00	3.4336	0.997	12
C94	98.00	2.1808	0.997	12	C150	154.00	3.48	0.997	12
C95	99.00	2.204	0.997	12	C151	155.00	3.5032	0.997	12
C96	100.00	2.2272	0.997	12	C152	156.00	3.5264	0.997	12
C97	101.00	2.2504	0.997	12	C153	157.00	3.5496	0.997	12
C98	102.00	2.2736	0.997	12	C154	158.00	3.5728	0.997	12
C99	103.00	2.2968	0.997	12	C156	160.00	3.6192	0.997	12
C100	104.00	2.32	0.997	12	C157	161.00	3.6424	0.997	12
C101	105.00	2.3432	0.997	12	C158	162.00	3.6656	0.997	12
C102	106.00	2.3664	0.997	12	C160	164.00	3.712	0.997	12
C103	107.00	2.3896	0.997	12	C162	166.00	3.7584	0.997	12
C105	109.00	2.436	0.997	12	C164	168.00	3.8048	0.997	12
C106	110.00	2.4592	0.997	12	C167	171.00	3.8744	0.997	12
C108	112.00	2.5056	0.997	12	C168	172.00	3.8976	0.997	12
C109	113.00	2.5288	0.997	12	C169	173.00	3.9208	0.997	12
C110	114.00	2.552	0.997	12	C173	177.00	4.0136	0.997	12
C112	116.00	2.5984	0.997	12	C174	178.00	4.0368	0.997	12
C114	118.00	2.6448	0.997	12	C175	179.00	4.06	0.997	12
C115	119.00	2.668	0.997	12	C180	184.00	4.176	0.997	12
C118	122.00	2.7376	0.997	12	C181	185.00	4.1992	0.997	12

C Band

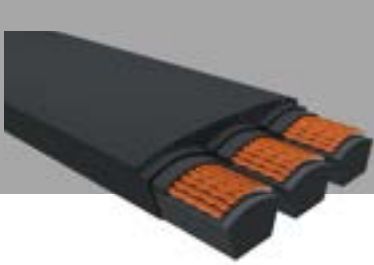

Dura-Prime Band Classical



* Banded part numbers are the ribs and base ex. 5/C185

* Weight and Top Width are average per rib

* Length is O.C. in Inches

* Ribs are the max ribs offered

Base	Length	Weight	TW	Ribs	Base	Length	Weight	TW	Ribs
C185	189.00	4.292	0.997	12	D120	125.00	5.85	1.411	TBD
C190	194.00	4.408	0.997	12	D124	129.00	6.045	1.411	TBD
C194	198.00	4.5008	0.997	12	D125	130.00	6.09375	1.411	TBD
C195	199.00	4.524	0.997	12	D128	133.00	6.24	1.411	TBD
C197	201.00	4.5704	0.997	12	D136	141.00	6.63	1.411	TBD
C198	202.00	4.5936	0.997	12	D140	145.00	6.825	1.411	TBD
C201	205.00	4.6632	0.997	12	D144	149.00	7.02	1.411	TBD
C204	208.00	4.7328	0.997	12	D152	157.00	7.41	1.411	TBD
C205	209.00	4.756	0.997	12	D158	163.00	7.7025	1.411	TBD
C210	214.00	4.872	0.997	12	D162	167.00	7.8975	1.411	TBD
C220	224.00	5.104	0.997	12	D165	170.00	8.04375	1.411	TBD
C225	229.00	5.22	0.997	12	D167	172.00	8.14125	1.411	TBD
C230	234.00	5.336	0.997	12	D170	175.00	8.2875	1.411	TBD
C240	244.00	5.568	0.997	12	D171	176.00	8.33625	1.411	TBD
C245	249.00	5.684	0.997	12	D173	178.00	8.43375	1.411	TBD
C249	253.00	5.7768	0.997	12	D175	180.00	8.53125	1.411	TBD
C250	254.00	5.8	0.997	12	D180	185.00	8.775	1.411	TBD
C255	259.00	5.916	0.997	12	D195	200.00	9.50625	1.411	TBD
C270	274.00	6.264	0.997	12	D200	205.00	9.75	1.411	TBD
C285	289.00	6.612	0.997	12	D205	210.00	9.99375	1.411	TBD
C300	304.00	6.96	0.997	12	D210	215.00	10.2375	1.411	TBD
C315	319.00	7.308	0.997	12	D225	230.00	10.96875	1.411	TBD
C330	334.00	7.656	0.997	12	D240	245.00	11.7	1.411	TBD
C345	349.00	8.004	0.997	12	D248	253.00	12.09	1.411	TBD
C360	364.00	8.352	0.997	12	D250	255.00	12.1875	1.411	TBD
C370	374.00	8.584	0.997	12	D255	260.00	12.43125	1.411	TBD
C375	379.00	8.7	0.997	12	D270	275.00	13.1625	1.411	TBD
C380	384.00	8.816	0.997	12	D280	285.00	13.65	1.411	TBD
C390	394.00	9.048	0.997	12	D285	290.00	13.89375	1.411	TBD
C400	404.00	9.28	0.997	12	D300	305.00	14.625	1.411	TBD
C420	424.00	9.744	0.997	12	D310	315.00	15.1125	1.411	TBD
C430	434.00	9.976	0.997	12	D315	320.00	15.35625	1.411	TBD
C440	444.00	10.208	0.997	12	D330	335.00	16.0875	1.411	TBD
C450	454.00	10.44	0.997	12	D345	350.00	16.81875	1.411	TBD
C480	484.00	11.136	0.997	12	D350	355.00	17.0625	1.411	TBD
					D360	365.00	17.55	1.411	TBD
					D390	395.00	19.0125	1.411	TBD
					D420	425.00	20.475	1.411	TBD
					D450	455.00	21.9375	1.411	TBD



Dura-Prime Band Classical

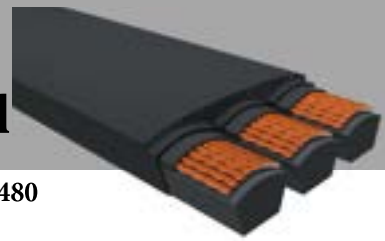

* Banded part numbers are the ribs and base ex. 5/D480

* Weight and Top Width are average per rib

* Length is O.C. in Inches

* Ribs are the max ribs offered

Base	Length	Weight	TW	Ribs	Base	Length	Weight	TW	Ribs
D480	485.00	23.4	1.411	TBD					
D540	545.00	26.325	1.411	TBD					
D600	605.00	29.25	1.411	TBD					
D660	665.00	32.175	1.411	TBD					

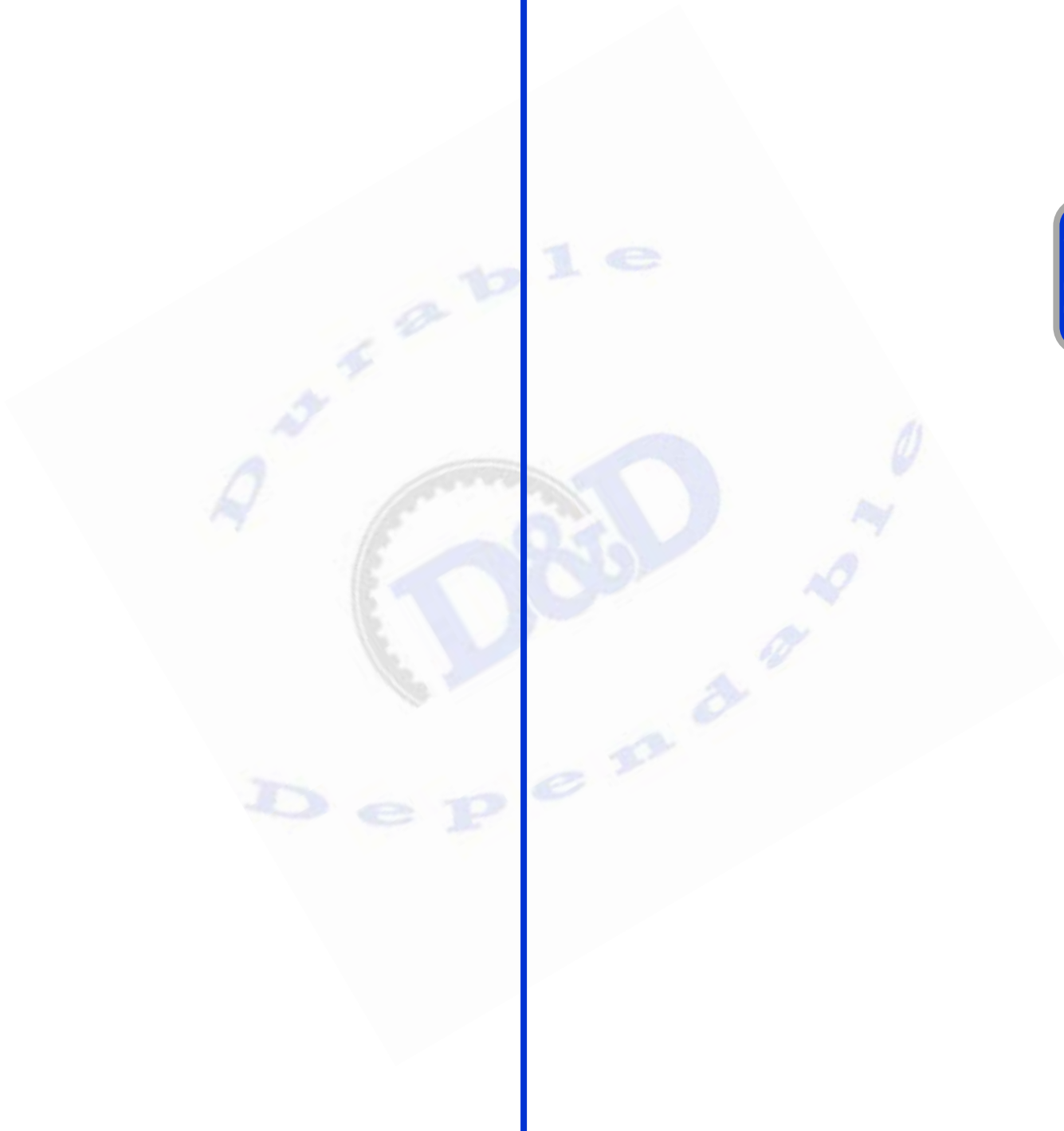

D Band



D&D DURA-EXTREME BAND CLASSICAL belts meet or exceed USA RMA published ratings levels. They are manufactured to perform at identical or higher levels than all major US Manufacturer's belts of the same type. DURA-EXTREME BAND CLASSICAL give superior belt performance proven through thousands of hours of customer use to be durable and dependable. The backing attaches the individual belts together, and is made of heavy duty woven fabric encapsulated in rubber for superior flexibility. DURA-EXTREME BAND CLASSICAL belts are banded, raw edge, cogged belts that give extreme belt performance. They are specifically manufactured for durable wear resistance, cool running, high heat and oil resistance, flexibility. DURA-EXTREME BAND CLASSICAL Belts are recommended for any application with smaller diameter pulleys. All DURA-EXTREME BAND CLASSICAL Belts are manufactured using the latest in belt technology.





Dura-Extreme Band Classical



* Banded part numbers are the ribs and base ex. 5/BX31

* Weight and Top Width are average per rib

* Length is O.C. in Inches

* Ribs are the max ribs offered

Base	Length	Weight	TW	Ribs	Base	Length	Weight	TW	Ribs
BX31	34.00	0.38285	0.738	8	BX86	89.00	1.0621	0.738	8
BX35	38.00	0.43225	0.738	8	BX87	90.00	1.07445	0.738	8
BX38	41.00	0.4693	0.738	8	BX88	91.00	1.0868	0.738	8
BX42	45.00	0.5187	0.738	8	BX90	93.00	1.1115	0.738	8
BX43	46.00	0.53105	0.738	8	BX91	94.00	1.12385	0.738	8
BX46	49.00	0.5681	0.738	8	BX93	96.00	1.14855	0.738	8
BX48	51.00	0.5928	0.738	8	BX95	98.00	1.17325	0.738	8
BX50	53.00	0.6175	0.738	8	BX96	99.00	1.1856	0.738	8
BX51	54.00	0.62985	0.738	8	BX97	100.00	1.19795	0.738	8
BX53	56.00	0.65455	0.738	8	BX98	101.00	1.2103	0.738	8
BX54	57.00	0.6669	0.738	8	BX100	103.00	1.235	0.738	8
BX55	58.00	0.67925	0.738	8	BX101	104.00	1.24735	0.738	8
BX56	59.00	0.6916	0.738	8	BX103	106.00	1.27205	0.738	8
BX58	61.00	0.7163	0.738	8	BX105	108.00	1.29675	0.738	8
BX59	62.00	0.72865	0.738	8	BX108	111.00	1.3338	0.738	8
BX60	63.00	0.741	0.738	8	BX109	112.00	1.34615	0.738	8
BX61	64.00	0.75335	0.738	8	BX110	113.00	1.3585	0.738	8
BX62	65.00	0.7657	0.738	8	BX112	115.00	1.3832	0.738	8
BX63	66.00	0.77805	0.738	8	BX116	119.00	1.4326	0.738	8
BX64	67.00	0.7904	0.738	8	BX120	123.00	1.482	0.738	8
BX65	68.00	0.80275	0.738	8	BX124	127.00	1.5314	0.738	8
BX66	69.00	0.8151	0.738	8	BX128	131.00	1.5808	0.738	8
BX67	70.00	0.82745	0.738	8	BX131	134.00	1.61785	0.738	8
BX68	71.00	0.8398	0.738	8	BX133	136.00	1.64255	0.738	8
BX70	73.00	0.8645	0.738	8	BX136	139.00	1.6796	0.738	8
BX71	74.00	0.87685	0.738	8	BX137	140.00	1.69195	0.738	8
BX72	75.00	0.8892	0.738	8	BX138	141.00	1.7043	0.738	8
BX73	76.00	0.90155	0.738	8	BX140	143.00	1.729	0.738	8
BX74	77.00	0.9139	0.738	8	BX142	145.00	1.7537	0.738	8
BX75	78.00	0.92625	0.738	8	BX144	147.00	1.7784	0.738	8
BX77	80.00	0.95095	0.738	8	BX147	150.00	1.81545	0.738	8
BX78	81.00	0.9633	0.738	8	BX150	153.00	1.8525	0.738	8
BX79	82.00	0.97565	0.738	8	BX158	161.00	1.9513	0.738	8
BX80	83.00	0.988	0.738	8	BX173	176.00	2.13655	0.738	8
BX81	84.00	1.00035	0.738	8	BX180	183.00	2.223	0.738	8
BX82	85.00	1.0127	0.738	8	BX195	198.00	2.40825	0.738	8
BX83	86.00	1.02505	0.738	8					
BX84	87.00	1.0374	0.738	8					
BX85	88.00	1.04975	0.738	8					

BX Band



Dura-Extreme Band Classical



* Banded part numbers are the ribs and base ex. 5/CX68

* Weight and Top Width are average per rib

* Length is O.C. in Inches

* Ribs are the max ribs offered

Base	Length	Weight	TW	Ribs	Base	Length	Weight	TW	Ribs
CX68	72.00	1.4416	0.997	TBD					
CX75	79.00	1.59	0.997	TBD					
CX81	85.00	1.7172	0.997	TBD					
CX85	89.00	1.802	0.997	TBD					
CX90	94.00	1.908	0.997	TBD					
CX96	100.00	2.0352	0.997	TBD					
CX99	103.00	2.0988	0.997	TBD					
CX100	104.00	2.12	0.997	TBD					
CX103	107.00	2.1836	0.997	TBD					
CX105	109.00	2.226	0.997	TBD					
CX107	111.00	2.2684	0.997	TBD					
CX112	116.00	2.3744	0.997	TBD					
CX120	124.00	2.544	0.997	TBD					
CX128	132.00	2.7136	0.997	TBD					
CX131	135.00	2.7772	0.997	TBD					
CX136	140.00	2.8832	0.997	TBD					
CX137	141.00	2.9044	0.997	TBD					
CX144	148.00	3.0528	0.997	TBD					
CX158	162.00	3.3496	0.997	TBD					
CX162	166.00	3.4344	0.997	TBD					
CX173	177.00	3.6676	0.997	TBD					
CX180	184.00	3.816	0.997	TBD					
CX187	191.00	3.9644	0.997	TBD					
CX190	194.00	4.028	0.997	TBD					
CX195	199.00	4.134	0.997	TBD					

CX Band

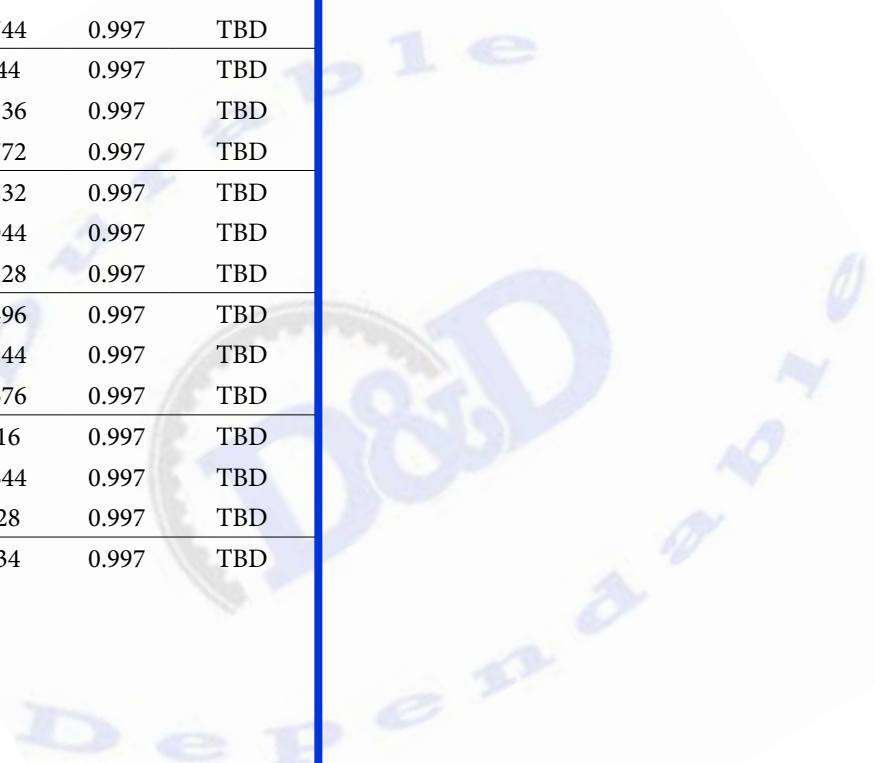



Dura-Ultimate Band Classical

D&D DURA-ULTIMATE BAND CLASSICAL belts meet or exceed USA RMA published ratings levels. They are manufactured to perform at identical or higher levels than all major US Manufacturer's belts of the same type. DURA-ULTIMATE BAND CLASSICAL belts give superior belt performance proven through thousands of hours of customer use to be durable and dependable. The backing attaches the individual belts together, and is made of heavy duty woven fabric encapsulated in rubber for superior flexibility. The helically wound tensile cords are specially manufactured with, twisted, heat and chemically set, Kevlar material. The body rubber is a highly engineered synthetic rubber compound, specially compounded for cool running, crack resistance, and excellent bonding to the outside fabric and tensile cords. The tensile cords are manufactured with the highest quality Kevlar. These high-quality cords are extremely resistant to severe repeated shock loads. All DURA-ULTIMATE BAND CLASSICAL Belts are manufactured using the latest in belt technology.



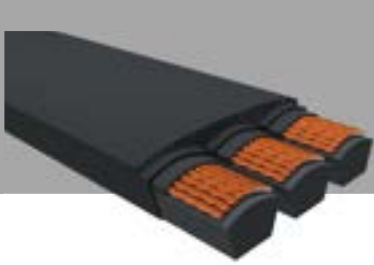

Dura-Ultimate Band Classical



* Banded part numbers are the ribs and base ex. 5/BK64

* Weight and Top Width are average per rib

* Length is O.C. in Inches

* Ribs are the max ribs offered

Base	Length	Weight	TW	Ribs	Base	Length	Weight	TW	Ribs
BK64	67.00	0.9376	0.738	16	BK124	127.00	1.8166	0.738	16
BK66	69.00	0.9669	0.738	16	BK125	128.00	1.83125	0.738	16
BK68	71.00	0.9962	0.738	16	BK126	129.00	1.8459	0.738	16
BK70	73.00	1.0255	0.738	16	BK128	131.00	1.8752	0.738	16
BK71	74.00	1.04015	0.738	16	BK130	133.00	1.9045	0.738	16
BK79	82.00	1.15735	0.738	16	BK131	134.00	1.91915	0.738	16
BK81	84.00	1.18665	0.738	16	BK132	135.00	1.9338	0.738	16
BK84	87.00	1.2306	0.738	16	BK133	136.00	1.94845	0.738	16
BK85	88.00	1.24525	0.738	16	BK134	137.00	1.9631	0.738	16
BK87	90.00	1.27455	0.738	16	BK135	138.00	1.97775	0.738	16
BK91	94.00	1.33315	0.738	16	BK136	139.00	1.9924	0.738	16
BK92	95.00	1.3478	0.738	16	BK137	140.00	2.00705	0.738	16
BK93	96.00	1.36245	0.738	16	BK138	141.00	2.0217	0.738	16
BK94	97.00	1.3771	0.738	16	BK139	142.00	2.03635	0.738	16
BK95	98.00	1.39175	0.738	16	BK140	143.00	2.051	0.738	16
BK96	99.00	1.4064	0.738	16	BK142	145.00	2.0803	0.738	16
BK98	101.00	1.4357	0.738	16	BK143	146.00	2.09495	0.738	16
BK100	103.00	1.465	0.738	16	BK144	147.00	2.1096	0.738	16
BK101	104.00	1.47965	0.738	16	BK145	148.00	2.12425	0.738	16
BK102	105.00	1.4943	0.738	16	BK146	149.00	2.1389	0.738	16
BK103	106.00	1.50895	0.738	16	BK147	150.00	2.15355	0.738	16
BK104	107.00	1.5236	0.738	16	BK148	151.00	2.1682	0.738	16
BK105	108.00	1.53825	0.738	16	BK150	153.00	2.1975	0.738	16
BK106	109.00	1.5529	0.738	16	BK152	155.00	2.2268	0.738	16
BK107	110.00	1.56755	0.738	16	BK153	156.00	2.24145	0.738	16
BK108	111.00	1.5822	0.738	16	BK154	157.00	2.2561	0.738	16
BK109	112.00	1.59685	0.738	16	BK156	159.00	2.2854	0.738	16
BK110	113.00	1.6115	0.738	16	BK158	161.00	2.3147	0.738	16
BK111	114.00	1.62615	0.738	16	BK160	163.00	2.344	0.738	16
BK112	115.00	1.6408	0.738	16	BK161	164.00	2.35865	0.738	16
BK113	116.00	1.65545	0.738	16	BK162	165.00	2.3733	0.738	16
BK115	118.00	1.68475	0.738	16	BK164	167.00	2.4026	0.738	16
BK116	119.00	1.6994	0.738	16	BK165	168.00	2.41725	0.738	16
BK117	120.00	1.71405	0.738	16	BK167	170.00	2.44655	0.738	16
BK118	121.00	1.7287	0.738	16	BK168	171.00	2.4612	0.738	16
BK119	122.00	1.74335	0.738	16	BK169	172.00	2.47585	0.738	16
BK120	123.00	1.758	0.738	16	BK170	173.00	2.4905	0.738	16
BK121	124.00	1.77265	0.738	16	BK173	176.00	2.53445	0.738	16
BK122	125.00	1.7873	0.738	16	BK175	178.00	2.56375	0.738	16

BK Band



Dura-Ultimate Band Classical

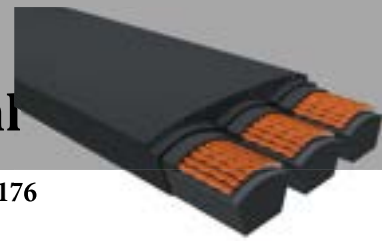

* Banded part numbers are the ribs and base ex. 5/BK176

* Weight and Top Width are average per rib

* Length is O.C. in Inches

* Ribs are the max ribs offered

Base	Length	Weight	TW	Ribs	Base	Length	Weight	TW	Ribs
BK176	179.00	2.5784	0.738	16	CK81	85.00	1.8792	0.997	12
BK180	183.00	2.637	0.738	16	CK85	89.00	1.972	0.997	12
BK184	187.00	2.6956	0.738	16	CK90	94.00	2.088	0.997	12
BK188	191.00	2.7542	0.738	16	CK99	103.00	2.2968	0.997	12
BK189	192.00	2.76885	0.738	16	CK112	116.00	2.5984	0.997	12
BK190	193.00	2.7835	0.738	16	CK120	124.00	2.784	0.997	12
BK191	194.00	2.79815	0.738	16	CK126	130.00	2.9232	0.997	12
BK194	197.00	2.8421	0.738	16	CK128	132.00	2.9696	0.997	12
BK195	198.00	2.85675	0.738	16	CK136	140.00	3.1552	0.997	12
BK197	200.00	2.88605	0.738	16	CK158	162.00	3.6656	0.997	12
BK199	202.00	2.91535	0.738	16	CK160	164.00	3.712	0.997	12
BK200	203.00	2.93	0.738	16	CK173	177.00	4.0136	0.997	12
BK201	204.00	2.94465	0.738	16	CK185	189.00	4.292	0.997	12
BK205	208.00	3.00325	0.738	16	CK195	199.00	4.524	0.997	12
BK206	209.00	3.0179	0.738	16	CK225	229.00	5.22	0.997	12
BK210	213.00	3.0765	0.738	16	CK228	232.00	5.2896	0.997	12
BK213	216.00	3.12045	0.738	16	CK230	234.00	5.336	0.997	12
BK215	218.00	3.14975	0.738	16	CK240	244.00	5.568	0.997	12
BK218	221.00	3.1937	0.738	16	CK243	247.00	5.6376	0.997	12
BK225	228.00	3.29625	0.738	16	CK245	249.00	5.684	0.997	12
BK227	230.00	3.32555	0.738	16	CK247	251.00	5.7304	0.997	12
BK228	231.00	3.3402	0.738	16	CK249	253.00	5.7768	0.997	12
BK238	241.00	3.4867	0.738	16	CK250	254.00	5.8	0.997	12
BK240	243.00	3.516	0.738	16	CK255	259.00	5.916	0.997	12
BK245	248.00	3.58925	0.738	16	CK300	304.00	6.96	0.997	12
BK250	253.00	3.6625	0.738	16	CK330	334.00	7.656	0.997	12
BK259	262.00	3.79435	0.738	16	CK345	349.00	8.004	0.997	12
BK263	266.00	3.85295	0.738	16	CK360	364.00	8.352	0.997	12
BK270	273.00	3.9555	0.738	16					
BK298	301.00	4.3657	0.738	16					

CK Band



D&D DURA-PRIME BAND WEDGE belts meet or exceed USA RMA published ratings levels. They are manufactured to perform at identical or higher levels than all major US Manufacturer's belts of the same type. DURA-PRIME BAND WEDGE belts give superior belt performance proven through thousands of hours of customer use to be durable and dependable. The backing attaches the individual belts together, and is made of heavy duty woven fabric encapsulated in rubber for superior flexibility. The helically wound tensile cords are specially manufactured with, twisted, heat and chemically set, polyester material. The body rubber is a highly engineered synthetic rubber compound, specially compounded for cool running, crack resistance, and excellent bonding to the outside fabric and tensile cords. DURA-PRIME BAND WEDGE Belts have a more narrow, deeper wedge shape V with higher power capability and more efficient load carrying characteristics. They allow for smaller and more compact drives. All DURA-PRIME BAND WEDGE belts are manufactured using the latest in belt technology.





Dura-Prime Band Wedge



* Banded part numbers are the ribs and base ex. 5/3V300

* Weight and Top Width are average per rib

* Length is O.C. in Inches

* Ribs are the max ribs offered

Base	Length	Weight	TW	Ribs	Base	Length	Weight	TW	Ribs
3V300	30.00	0.168	0.38	20	5V500	50.00	0.685	0.691	16
3V315	31.50	0.1764	0.38	20	5V530	53.00	0.7261	0.691	16
3V335	33.50	0.1876	0.38	20	5V560	56.00	0.7672	0.691	16
3V355	35.50	0.1988	0.38	20	5V600	60.00	0.822	0.691	16
3V375	37.50	0.21	0.38	20	5V630	63.00	0.8631	0.691	16
3V400	40.00	0.224	0.38	20	5V670	67.00	0.9179	0.691	16
3V425	42.50	0.238	0.38	20	5V700	70.00	0.959	0.691	16
3V450	45.00	0.252	0.38	20	5V710	71.00	0.9727	0.691	16
3V475	47.50	0.266	0.38	20	5V750	75.00	1.0275	0.691	16
3V500	50.00	0.28	0.38	20	5V755	75.50	1.03435	0.691	16
3V510	51.00	0.2856	0.38	20	5V800	80.00	1.096	0.691	16
3V530	53.00	0.2968	0.38	20	5V815	81.50	1.11655	0.691	16
3V560	56.00	0.3136	0.38	20	5V830	83.00	1.1371	0.691	16
3V580	58.00	0.3248	0.38	20	5V835	83.50	1.14395	0.691	16
3V600	60.00	0.336	0.38	20	5V850	85.00	1.1645	0.691	16
3V630	63.00	0.3528	0.38	20	5V870	87.00	1.1919	0.691	16
3V650	65.00	0.364	0.38	20	5V900	90.00	1.233	0.691	16
3V670	67.00	0.3752	0.38	20	5V920	92.00	1.2604	0.691	16
3V700	70.00	0.392	0.38	20	5V930	93.00	1.2741	0.691	16
3V710	71.00	0.3976	0.38	20	5V950	95.00	1.3015	0.691	16
3V730	73.00	0.4088	0.38	20	5V975	97.50	1.33575	0.691	16
3V740	74.00	0.4144	0.38	20	5V1000	100.00	1.37	0.691	16
3V750	75.00	0.42	0.38	20	5V1020	102.00	1.3974	0.691	16
3V800	80.00	0.448	0.38	20	5V1060	106.00	1.4522	0.691	16
3V830	83.00	0.4648	0.38	20	5V1080	108.00	1.4796	0.691	16
3V850	85.00	0.476	0.38	20	5V1120	112.00	1.5344	0.691	16
3V900	90.00	0.504	0.38	20	5V1130	113.00	1.5481	0.691	16
3V920	92.00	0.5152	0.38	20	5V1180	118.00	1.6166	0.691	16
3V950	95.00	0.532	0.38	20	5V1200	120.00	1.644	0.691	16
3V1000	100.00	0.56	0.38	20	5V1210	121.00	1.6577	0.691	16
3V1060	106.00	0.5936	0.38	20	5V1230	123.00	1.6851	0.691	16
3V1120	112.00	0.6272	0.38	20	5V1250	125.00	1.7125	0.691	16
3V1180	118.00	0.6608	0.38	20	5V1290	129.00	1.7673	0.691	16
3V1250	125.00	0.7	0.38	20	5V1320	132.00	1.8084	0.691	16
3V1320	132.00	0.7392	0.38	20	5V1400	140.00	1.918	0.691	16
3V1400	140.00	0.784	0.38	20	5V1460	146.00	2.0002	0.691	16
3V1520	152.00	0.8512	0.38	20	5V1490	149.00	2.0413	0.691	16
					5V1500	150.00	2.055	0.691	16
					5V1570	157.00	2.1509	0.691	16

3V 5V Band



Dura-Extreme Band Wedge

D&D DURA-EXTREME BAND WEDGE belts meet or exceed USA RMA published ratings levels. They are manufactured to perform at identical or higher levels than all major US Manufacturer's belts of the same type. DURA-EXTREME BAND WEDGE belts give superior belt performance proven through thousands of hours of customer use to be durable and dependable. The backing attaches the individual belts together, and is made of heavy duty woven fabric encapsulated in rubber for superior flexibility. DURA-EXTREME BAND WEDGE belts are banded, raw edge, cogged belts that give extreme belt performance. They are specifically manufactured for durable wear resistance, cool running, high heat and oil resistance, flexibility. DURA-EXTREME BAND WEDGE belts have a more narrow, deeper wedge shape V with higher power capability and more efficient load carrying characteristics. They allow for smaller and more compact drives. All DURA-EXTREME BAND WEDGE belts are manufactured using the latest in belt technology.





Dura-Extreme Band Wedge



* Banded part numbers are the ribs and base ex. 5/3VX250

* Weight and Top Width are average per rib

* Length is O.C. in Inches

* Ribs are the max ribs offered

Base	Length	Weight	TW	Ribs	Base	Length	Weight	TW	Ribs
3VX250	25.00	0.165	0.38	8	3VX800	80.00	0.528	0.38	8
3VX265	26.50	0.1749	0.38	8	3VX820	82.00	0.5412	0.38	8
3VX280	28.00	0.1848	0.38	8	3VX850	85.00	0.561	0.38	8
3VX300	30.00	0.198	0.38	8	3VX860	86.00	0.5676	0.38	8
3VX315	31.50	0.2079	0.38	8	3VX900	90.00	0.594	0.38	8
3VX335	33.50	0.2211	0.38	8	3VX950	95.00	0.627	0.38	8
3VX340	34.00	0.2244	0.38	8	3VX1000	100.00	0.66	0.38	8
3VX355	35.50	0.2343	0.38	8	3VX1040	104.00	0.6864	0.38	8
3VX360	36.00	0.2376	0.38	8	3VX1060	106.00	0.6996	0.38	8
3VX375	37.50	0.2475	0.38	8	3VX1120	112.00	0.7392	0.38	8
3VX379	37.90	0.25014	0.38	8	3VX1180	118.00	0.7788	0.38	8
3VX400	40.00	0.264	0.38	8	3VX1250	125.00	0.825	0.38	8
3VX415	41.50	0.2739	0.38	8	3VX1320	132.00	0.8712	0.38	8
3VX425	42.50	0.2805	0.38	8	3VX1400	140.00	0.924	0.38	8
3VX430	43.00	0.2838	0.38	8	3VX1500	150.00	0.99	0.38	8
3VX435	43.50	0.2871	0.38	8					
3VX450	45.00	0.297	0.38	8					
3VX460	46.00	0.3036	0.38	8					
3VX465	46.50	0.3069	0.38	8					
3VX475	47.50	0.3135	0.38	8					
3VX485	48.50	0.3201	0.38	8					
3VX490	49.00	0.3234	0.38	8					
3VX500	50.00	0.33	0.38	8					
3VX520	52.00	0.3432	0.38	8					
3VX527	52.70	0.34782	0.38	8					
3VX530	53.00	0.3498	0.38	8					
3VX550	55.00	0.363	0.38	8					
3VX555	55.50	0.3663	0.38	8					
3VX560	56.00	0.3696	0.38	8					
3VX570	57.00	0.3762	0.38	8					
3VX575	57.50	0.3795	0.38	8					
3VX580	58.00	0.3828	0.38	8					
3VX600	60.00	0.396	0.38	8					
3VX620	62.00	0.4092	0.38	8					
3VX627	62.70	0.41382	0.38	8					
3VX630	63.00	0.4158	0.38	8					
3VX670	67.00	0.4422	0.38	8					
3VX710	71.00	0.4686	0.38	8					
3VX750	75.00	0.495	0.38	8					

3VX Band



Dura-Extreme Band Wedge



* Banded part numbers are the ribs and base ex. 5/5VX245

* Weight and Top Width are average per rib

* Length is O.C. in Inches

* Ribs are the max ribs offered

Base	Length	Weight	TW	Ribs	Base	Length	Weight	TW	Ribs
5VX245	24.50	0.33075	0.691	8	5VX850	85.00	1.1475	0.691	8
5VX450	45.00	0.6075	0.691	8	5VX860	86.00	1.161	0.691	8
5VX470	47.00	0.6345	0.691	8	5VX870	87.00	1.1745	0.691	8
5VX490	49.00	0.6615	0.691	8	5VX880	88.00	1.188	0.691	8
5VX500	50.00	0.675	0.691	8	5VX885	88.50	1.19475	0.691	8
5VX510	51.00	0.6885	0.691	8	5VX900	90.00	1.215	0.691	8
5VX530	53.00	0.7155	0.691	8	5VX920	92.00	1.242	0.691	8
5VX540	54.00	0.729	0.691	8	5VX930	93.00	1.2555	0.691	8
5VX544	54.40	0.7344	0.691	8	5VX950	95.00	1.2825	0.691	8
5VX550	55.00	0.7425	0.691	8	5VX960	96.00	1.296	0.691	8
5VX560	56.00	0.756	0.691	8	5VX1000	100.00	1.35	0.691	8
5VX570	57.00	0.7695	0.691	8	5VX1030	103.00	1.3905	0.691	8
5VX580	58.00	0.783	0.691	8	5VX1040	104.00	1.404	0.691	8
5VX590	59.00	0.7965	0.691	8	5VX1060	106.00	1.431	0.691	8
5VX600	60.00	0.81	0.691	8	5VX1070	107.00	1.4445	0.691	8
5VX610	61.00	0.8235	0.691	8	5VX1075	107.50	1.45125	0.691	8
5VX630	63.00	0.8505	0.691	8	5VX1080	108.00	1.458	0.691	8
5VX650	65.00	0.8775	0.691	8	5VX1085	108.50	1.46475	0.691	8
5VX660	66.00	0.891	0.691	8	5VX1090	109.00	1.4715	0.691	8
5VX670	67.00	0.9045	0.691	8	5VX1120	112.00	1.512	0.691	8
5VX680	68.00	0.918	0.691	8	5VX1150	115.00	1.5525	0.691	8
5VX686	68.60	0.9261	0.691	8	5VX1160	116.00	1.566	0.691	8
5VX690	69.00	0.9315	0.691	8	5VX1180	118.00	1.593	0.691	8
5VX700	70.00	0.945	0.691	8	5VX1200	120.00	1.62	0.691	8
5VX710	71.00	0.9585	0.691	8	5VX1230	123.00	1.6605	0.691	8
5VX730	73.00	0.9855	0.691	8	5VX1250	125.00	1.6875	0.691	8
5VX740	74.00	0.999	0.691	8	5VX1320	132.00	1.782	0.691	8
5VX750	75.00	1.0125	0.691	8	5VX1400	140.00	1.89	0.691	8
5VX768	76.80	1.0368	0.691	8	5VX1500	150.00	2.025	0.691	8
5VX780	78.00	1.053	0.691	8	5VX1600	160.00	2.16	0.691	8
5VX787	78.70	1.06245	0.691	8	5VX1700	170.00	2.295	0.691	8
5VX800	80.00	1.08	0.691	8	5VX1800	180.00	2.43	0.691	8
5VX810	81.00	1.0935	0.691	8	5VX1900	190.00	2.565	0.691	8
5VX813	81.30	1.09755	0.691	8	5VX2000	200.00	2.7	0.691	8
5VX815	81.50	1.10025	0.691	8					
5VX820	82.00	1.107	0.691	8					
5VX830	83.00	1.1205	0.691	8					
5VX835	83.50	1.12725	0.691	8					
5VX840	84.00	1.134	0.691	8					

5VX Band



D&D DURA-ULTIMATE BAND WEDGE belts meet or exceed USA RMA published ratings levels. They are manufactured to perform at identical or higher levels than all major US Manufacturer's belts of the same type. DURA-ULTIMATE BAND WEDGE belts give superior belt performance proven through thousands of hours of customer use to be durable and dependable. The backing attaches the individual belts together, and is made of heavy duty woven fabric encapsulated in rubber for superior flexibility. The helically wound tensile cords are specially manufactured with, twisted, heat and chemically set, Kevlar material. The body rubber is a highly engineered synthetic rubber compound, specially compounded for cool running, crack resistance, and excellent bonding to the outside fabric and tensile cords. These high-quality cords are extremely resistant to severe repeated shock loads. DURA-ULTIMATE BAND WEDGE belts have a more narrow, deeper wedge shape V with higher power capability and more efficient load carrying characteristics. They allow for smaller and more compact drives. All DURA-ULTIMATE BAND WEDGE belts are manufactured using the latest in belt technology.





Dura-Ultimate Band Wedge

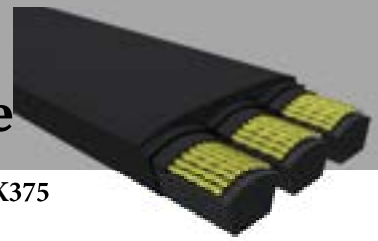

* Banded part numbers are the ribs and base ex. 5/3VK375

* Weight and Top Width are average per rib

* Length is O.C. in Inches

* Ribs are the max ribs offered

Base	Length	Weight	TW	Ribs	Base	Length	Weight	TW	Ribs
3VK375	37.50	0.21	0.38	20	5VK500	50.00	0.695	0.691	16
3VK425	42.50	0.238	0.38	20	5VK530	53.00	0.7367	0.691	16
3VK440	44.00	0.2464	0.38	20	5VK560	56.00	0.7784	0.691	16
3VK450	45.00	0.252	0.38	20	5VK600	60.00	0.834	0.691	16
3VK465	46.50	0.2604	0.38	20	5VK630	63.00	0.8757	0.691	16
3VK475	47.50	0.266	0.38	20	5VK670	67.00	0.9313	0.691	16
3VK500	50.00	0.28	0.38	20	5VK700	70.00	0.973	0.691	16
3VK530	53.00	0.2968	0.38	20	5VK710	71.00	0.9869	0.691	16
3VK560	56.00	0.3136	0.38	20	5VK730	73.00	1.0147	0.691	16
3VK600	60.00	0.336	0.38	20	5VK750	75.00	1.0425	0.691	16
3VK630	63.00	0.3528	0.38	20	5VK800	80.00	1.112	0.691	16
3VK670	67.00	0.3752	0.38	20	5VK830	83.00	1.1537	0.691	16
3VK710	71.00	0.3976	0.38	20	5VK850	85.00	1.1815	0.691	16
3VK750	75.00	0.42	0.38	20	5VK870	87.00	1.2093	0.691	16
3VK800	80.00	0.448	0.38	20	5VK900	90.00	1.251	0.691	16
3VK850	85.00	0.476	0.38	20	5VK950	95.00	1.3205	0.691	16
3VK900	90.00	0.504	0.38	20	5VK965	96.50	1.34135	0.691	16
3VK950	95.00	0.532	0.38	20	5VK1000	100.00	1.39	0.691	16
3VK1000	100.00	0.56	0.38	20	5VK1060	106.00	1.4734	0.691	16
3VK1060	106.00	0.5936	0.38	20	5VK1120	112.00	1.5568	0.691	16
3VK1120	112.00	0.6272	0.38	20	5VK1180	118.00	1.6402	0.691	16
3VK1180	118.00	0.6608	0.38	20	5VK1200	120.00	1.668	0.691	16
3VK1250	125.00	0.7	0.38	20	5VK1230	123.00	1.7097	0.691	16
3VK1320	132.00	0.7392	0.38	20	5VK1250	125.00	1.7375	0.691	16
3VK1400	140.00	0.784	0.38	20	5VK1320	132.00	1.8348	0.691	16
					5VK1400	140.00	1.946	0.691	16
					5VK1500	150.00	2.085	0.691	16
					5VK1570	157.00	2.1823	0.691	16
					5VK1600	160.00	2.224	0.691	16
					5VK1650	165.00	2.2935	0.691	16
					5VK1700	170.00	2.363	0.691	16
					5VK1730	173.00	2.4047	0.691	16
					5VK1750	175.00	2.4325	0.691	16
					5VK1800	180.00	2.502	0.691	16
					5VK1850	185.00	2.5715	0.691	16
					5VK1900	190.00	2.641	0.691	16
					5VK2000	200.00	2.78	0.691	16
					5VK2030	203.00	2.8217	0.691	16
					5VK2060	206.00	2.8634	0.691	16

3VK 5VK Band

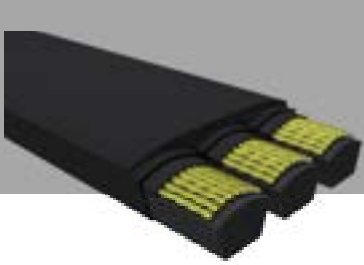

Dura-Ultimate Band Wedge



* Banded part numbers are the ribs and base ex. 5/8VK1000

* Weight and Top Width are average per rib

* Length is O.C. in Inches

* Ribs are the max ribs offered

Base	Length	Weight	TW	Ribs	Base	Length	Weight	TW	Ribs
5VK2120	212.00	2.9468	0.691	16	8VK1000	100.00	3.73	1.103	12
5VK2240	224.00	3.1136	0.691	16	8VK1060	106.00	3.9538	1.103	12
5VK2360	236.00	3.2804	0.691	16	8VK1120	112.00	4.1776	1.103	12
5VK2500	250.00	3.475	0.691	16	8VK1180	118.00	4.4014	1.103	12
5VK2650	265.00	3.6835	0.691	16	8VK1250	125.00	4.6625	1.103	12
5VK2800	280.00	3.892	0.691	16	8VK1320	132.00	4.9236	1.103	12
5VK3000	300.00	4.17	0.691	16	8VK1400	140.00	5.222	1.103	12
5VK3150	315.00	4.3785	0.691	16	8VK1500	150.00	5.595	1.103	12
5VK3350	335.00	4.6565	0.691	16	8VK1600	160.00	5.968	1.103	12
5VK3550	355.00	4.9345	0.691	16	8VK1700	170.00	6.341	1.103	12
					8VK1800	180.00	6.714	1.103	12
					8VK1900	190.00	7.087	1.103	12
					8VK2000	200.00	7.46	1.103	12
					8VK2120	212.00	7.9076	1.103	12
					8VK2240	224.00	8.3552	1.103	12
					8VK2360	236.00	8.8028	1.103	12
					8VK2500	250.00	9.325	1.103	12
					8VK2650	265.00	9.8845	1.103	12
					8VK2800	280.00	10.444	1.103	12
					8VK3000	300.00	11.19	1.103	12
					8VK3150	315.00	11.7495	1.103	12
					8VK3350	335.00	12.4955	1.103	12
					8VK3550	355.00	13.2415	1.103	12
					8VK3750	375.00	13.9875	1.103	12
					8VK4000	400.00	14.92	1.103	12
					8VK4250	425.00	15.8525	1.103	12
					8VK4500	450.00	16.785	1.103	12
					8VK4750	475.00	17.7175	1.103	12
					8VK5000	500.00	18.65	1.103	12
					8VK5600	560.00	20.888	1.103	12
					8VK5900	590.00	22.007	1.103	12
					8VK6000	600.00	22.38	1.103	12
					8VK6600	660.00	24.618	1.103	12

8VK Band



Dura-Prime Band Metric

D&D DURA-PRIME BAND METRIC CLASSICAL belts meet or exceed USA RMA published ratings levels. They are manufactured to perform at identical or higher levels than all major US Manufacturer's belts of the same type. DURA-PRIME BAND METRIC belts give superior belt performance proven through thousands of hours of customer use to be durable and dependable. The backing attaches the individual belts together, and is made of heavy duty woven fabric encapsulated in rubber for superior flexibility. The helically wound tensile cords are specially manufactured with, twisted, heat and chemically set, polyester material. The body rubber is a highly engineered synthetic rubber compound, specially compounded for cool running, crack resistance, and excellent bonding to the outside fabric and tensile cords. All DURA-PRIME BAND METRIC belts are manufactured using the latest in belt technology.



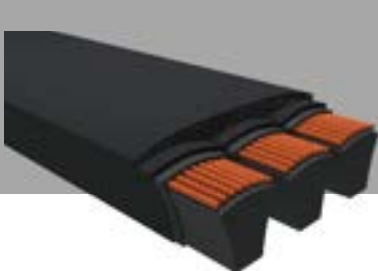

Dura-Prime Band Metric



* Banded part numbers are the ribs and base ex. 5/SPZ1250

* Weight and Top Width are average per rib

* Length is O.C. in Inches

* Ribs are the max ribs offered

Base	Length	Weight	TW	Ribs	Base	Length	Weight	TW	Ribs
SPZ1250	1250.00	0.275	12.17	20	SPA1250	1250.00	0.46375	15.518	20
SPZ1400	1400.00	0.308	12.17	20	SPA1307	1307.00	0.484897	15.518	20
SPZ1450	1450.00	0.319	12.17	20	SPA1400	1400.00	0.5194	15.518	20
SPZ1470	1470.00	0.3234	12.17	20	SPA1500	1500.00	0.5565	15.518	20
SPZ1500	1500.00	0.33	12.17	20	SPA1507	1507.00	0.559097	15.518	20
SPZ1600	1600.00	0.352	12.17	20	SPA1525	1525.00	0.565775	15.518	20
SPZ1700	1700.00	0.374	12.17	20	SPA1532	1532.00	0.568372	15.518	20
SPZ1800	1800.00	0.396	12.17	20	SPA1550	1550.00	0.57505	15.518	20
SPZ1900	1900.00	0.418	12.17	20	SPA1557	1557.00	0.577647	15.518	20
SPZ2000	2000.00	0.44	12.17	20	SPA1575	1575.00	0.584325	15.518	20
SPZ2037	2037.00	0.44814	12.17	20	SPA1582	1582.00	0.586922	15.518	20
SPZ2120	2120.00	0.4664	12.17	20	SPA1600	1600.00	0.5936	15.518	20
SPZ2240	2240.00	0.4928	12.17	20	SPA1607	1607.00	0.596197	15.518	20
SPZ2360	2360.00	0.5192	12.17	20	SPA1625	1625.00	0.602875	15.518	20
SPZ2500	2500.00	0.55	12.17	20	SPA1630	1630.00	0.60473	15.518	20
SPZ2650	2650.00	0.583	12.17	20	SPA1632	1632.00	0.605472	15.518	20
SPZ2800	2800.00	0.616	12.17	20	SPA1650	1650.00	0.61215	15.518	20
SPZ3000	3000.00	0.66	12.17	20	SPA1657	1657.00	0.614747	15.518	20
SPZ3150	3150.00	0.693	12.17	20	SPA1662	1662.00	0.616602	15.518	20
SPZ3350	3350.00	0.737	12.17	20	SPA1675	1675.00	0.621425	15.518	20
SPZ3550	3550.00	0.781	12.17	20	SPA1680	1680.00	0.62328	15.518	20
					SPA1682	1682.00	0.624022	15.518	20
					SPA1700	1700.00	0.6307	15.518	20
					SPA1707	1707.00	0.633297	15.518	20
					SPA1725	1725.00	0.639975	15.518	20
					SPA1732	1732.00	0.642572	15.518	20
					SPA1750	1750.00	0.64925	15.518	20
					SPA1757	1757.00	0.651847	15.518	20
					SPA1775	1775.00	0.658525	15.518	20
					SPA1782	1782.00	0.661122	15.518	20
					SPA1800	1800.00	0.6678	15.518	20
					SPA1807	1807.00	0.670397	15.518	20
					SPA1825	1825.00	0.677075	15.518	20
					SPA1832	1832.00	0.679672	15.518	20
					SPA1850	1850.00	0.68635	15.518	20
					SPA1857	1857.00	0.688947	15.518	20
					SPA1875	1875.00	0.695625	15.518	20
					SPA1882	1882.00	0.698222	15.518	20
					SPA1900	1900.00	0.7049	15.518	20

SPZ SPA Band



Dura-Prime Band Metric



* Banded part numbers are the ribs and base ex. 5/SPA1907

* Weight and Top Width are average per rib

* Length is O.C. in Inches

* Ribs are the max ribs offered

Base	Length	Weight	TW	Ribs	Base	Length	Weight	TW	Ribs
SPA1907	1907.00	0.707497	15.518	20	SPA2800	2800.00	1.0388	15.518	20
SPA1925	1925.00	0.714175	15.518	20	SPA2932	2932.00	1.087772	15.518	20
SPA1932	1932.00	0.716772	15.518	20	SPA3000	3000.00	1.113	15.518	20
SPA1950	1950.00	0.72345	15.518	20	SPA3032	3032.00	1.124872	15.518	20
SPA1957	1957.00	0.726047	15.518	20	SPA3070	3070.00	1.13897	15.518	20
SPA1982	1982.00	0.735322	15.518	20	SPA3082	3082.00	1.143422	15.518	20
SPA1983	1983.00	0.735693	15.518	20	SPA3150	3150.00	1.16865	15.518	20
SPA2000	2000.00	0.742	15.518	20	SPA3350	3350.00	1.24285	15.518	20
SPA2032	2032.00	0.753872	15.518	20	SPA3550	3550.00	1.31705	15.518	20
SPA2050	2050.00	0.76055	15.518	20	SPA3650	3650.00	1.35415	15.518	20
SPA2057	2057.00	0.763147	15.518	20	SPA3750	3750.00	1.39125	15.518	20
SPA2075	2075.00	0.769825	15.518	20	SPA4000	4000.00	1.484	15.518	20
SPA2082	2082.00	0.772422	15.518	20	SPA4250	4250.00	1.57675	15.518	20
SPA2100	2100.00	0.7791	15.518	20	SPA4500	4500.00	1.6695	15.518	20
SPA2120	2120.00	0.78652	15.518	20					
SPA2125	2125.00	0.788375	15.518	20					
SPA2132	2132.00	0.790972	15.518	20					
SPA2150	2150.00	0.79765	15.518	20					
SPA2175	2175.00	0.806925	15.518	20					
SPA2182	2182.00	0.809522	15.518	20					
SPA2200	2200.00	0.8162	15.518	20					
SPA2207	2207.00	0.818797	15.518	20					
SPA2227	2227.00	0.826217	15.518	20					
SPA2232	2232.00	0.828072	15.518	20					
SPA2240	2240.00	0.83104	15.518	20					
SPA2250	2250.00	0.83475	15.518	20					
SPA2282	2282.00	0.846622	15.518	20					
SPA2300	2300.00	0.8533	15.518	20					
SPA2307	2307.00	0.855897	15.518	20					
SPA2332	2332.00	0.865172	15.518	20					
SPA2350	2350.00	0.87185	15.518	20					
SPA2360	2360.00	0.87556	15.518	20					
SPA2382	2382.00	0.883722	15.518	20					
SPA2400	2400.00	0.8904	15.518	20					
SPA2432	2432.00	0.902272	15.518	20					
SPA2450	2450.00	0.90895	15.518	20					
SPA2482	2482.00	0.920822	15.518	20					
SPA2500	2500.00	0.9275	15.518	20					
SPA2650	2650.00	0.98315	15.518	20					

SPA Band

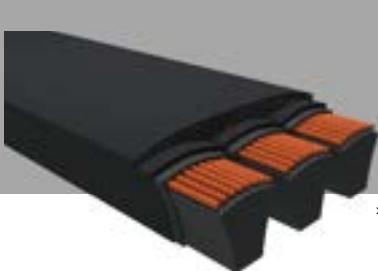

Dura-Prime Band Metric



* Banded part numbers are the ribs and base ex. 5/SPB1900

* Weight and Top Width are average per rib

* Length is O.C. in Inches

* Ribs are the max ribs offered

Base	Length	Weight	TW	Ribs	Base	Length	Weight	TW	Ribs
SPB1900	1900.00	1.024993	18.576	16	SPC2240	2240.00	2.2848	25.041	12
SPB2000	2000.00	1.07894	18.576	16	SPC3000	3000.00	3.06	25.041	12
SPB2120	2120.00	1.1436764	18.576	16	SPC3150	3150.00	3.213	25.041	12
SPB2180	2180.00	1.1760446	18.576	16	SPC3350	3350.00	3.417	25.041	12
SPB2240	2240.00	1.2084128	18.576	16	SPC3550	3550.00	3.621	25.041	12
SPB2350	2350.00	1.2677545	18.576	16	SPC3750	3750.00	3.825	25.041	12
SPB2360	2360.00	1.2731492	18.576	16	SPC4000	4000.00	4.08	25.041	12
SPB2500	2500.00	1.348675	18.576	16	SPC4250	4250.00	4.335	25.041	12
SPB2530	2530.00	1.3648591	18.576	16	SPC4500	4500.00	4.59	25.041	12
SPB2650	2650.00	1.4295955	18.576	16	SPC4750	4750.00	4.845	25.041	12
SPB2800	2800.00	1.510516	18.576	16	SPC5000	5000.00	5.1	25.041	12
SPB2840	2840.00	1.5320948	18.576	16	SPC5300	5300.00	5.406	25.041	12
SPB3000	3000.00	1.61841	18.576	16	SPC5600	5600.00	5.712	25.041	12
SPB3150	3150.00	1.6993305	18.576	16	SPC6000	6000.00	6.12	25.041	12
SPB3350	3350.00	1.8072245	18.576	16	SPC6300	6300.00	6.426	25.041	12
SPB3450	3450.00	1.8611715	18.576	16	SPC6700	6700.00	6.834	25.041	12
SPB3550	3550.00	1.9151185	18.576	16	SPC7100	7100.00	7.242	25.041	12
SPB3650	3650.00	1.9690655	18.576	16	SPC7500	7500.00	7.65	25.041	12
SPB3750	3750.00	2.0230125	18.576	16	SPC8000	8000.00	8.16	25.041	12
SPB3870	3870.00	2.0877489	18.576	16	SPC8500	8500.00	8.67	25.041	12
SPB4000	4000.00	2.15788	18.576	16	SPC9000	9000.00	9.18	25.041	12
SPB4120	4120.00	2.2226164	18.576	16	SPC9500	9500.00	9.69	25.041	12
SPB4250	4250.00	2.2927475	18.576	16	SPC10000	10000.00	10.2	25.041	12
SPB4370	4370.00	2.3574839	18.576	16	SPC10600	10600.00	10.812	25.041	12
SPB4500	4500.00	2.427615	18.576	16	SPC11200	11200.00	11.424	25.041	12
SPB4550	4550.00	2.4545885	18.576	16	SPC11800	11800.00	12.036	25.041	12
SPB4750	4750.00	2.5624825	18.576	16	SPC12500	12500.00	12.75	25.041	12
SPB4820	4820.00	2.6002454	18.576	16	SPC3650	3650.00	3.723	25.041	12
SPB5000	5000.00	2.69735	18.576	16					
SPB5300	5300.00	2.859191	18.576	16					
SPB5600	5600.00	3.021032	18.576	16					
SPB6000	6000.00	3.23682	18.576	16					
SPB6300	6300.00	3.398661	18.576	16					
SPB6700	6700.00	3.614449	18.576	16					
SPB7100	7100.00	3.830237	18.576	16					
SPB7500	7500.00	4.046025	18.576	16					
SPB8000	8000.00	4.31576	18.576	16					

SPB SPC Band



Dura-Prime Pro Serpentine

D&D DURA-PRIME RIB PRO SERPENTINE belts meet or exceed USA RMA published ratings levels. They are manufactured to perform at identical or higher levels than all major US Manufacturer's belts of the same type. DURA-PRIME RIB PRO SERPENTINE ribbedbelts are designed for high speed and high drive ratio applications. They are made of abrasion and heat resistant material, and are proven through thousands of hours of customer use to be durable and dependable. All DURA-PRIME RIB PRO SERPENTINE polybelts are manufactured using the latest in belt technology.



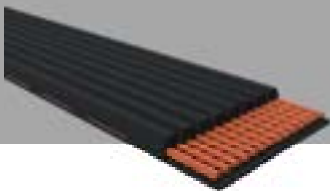

Dura-Prime Pro Serpentine



* Serpentine part numbers are the base and ribs ex. 110J6

* Weight and Top Width are average per rib

* Length is O.C. in Inches

* Ribs are the max ribs offered

Base	Length	Weight	Ribs	Base	Length	Weight	Ribs
110J	11.00	0.007	110J-RIB	329J	32.90	0.020	329J-RIB
120J	12.00	0.007	120J-RIB	330J	33.00	0.020	330J-RIB
130J	13.00	0.008	130J-RIB	331J	33.10	0.020	331J-RIB
135J	13.50	0.008	135J-RIB	335J	33.50	0.020	335J-RIB
140J	14.00	0.008	140J-RIB	340J	34.00	0.020	340J-RIB
143J	14.30	0.009	143J-RIB	345J	34.50	0.021	345J-RIB
150J	15.00	0.009	150J-RIB	347J	34.70	0.021	347J-RIB
160J	16.00	0.010	160J-RIB	350J	35.00	0.021	350J-RIB
163J	16.30	0.010	163J-RIB	352J	35.20	0.021	352J-RIB
165J	16.50	0.010	165J-RIB	360J	36.00	0.022	360J-RIB
170J	17.00	0.010	170J-RIB	370J	37.00	0.022	370J-RIB
180J	18.00	0.011	180J-RIB	374J	37.40	0.022	374J-RIB
185J	18.50	0.011	185J-RIB	375J	37.50	0.023	375J-RIB
187J	18.70	0.011	187J-RIB	376J	37.60	0.023	376J-RIB
190J	19.00	0.011	190J-RIB	378J	37.80	0.023	378J-RIB
195J	19.50	0.012	195J-RIB	380J	38.00	0.023	380J-RIB
200J	20.00	0.012	200J-RIB	390J	39.00	0.023	390J-RIB
210J	21.00	0.013	210J-RIB	392J	39.20	0.024	392J-RIB
217J	21.70	0.013	217J-RIB	400J	40.00	0.024	400J-RIB
220J	22.00	0.013	220J-RIB	402J	40.20	0.024	402J-RIB
230J	23.00	0.014	230J-RIB	410J	41.00	0.025	410J-RIB
235J	23.50	0.014	235J-RIB	415J	41.50	0.025	415J-RIB
240J	24.00	0.014	240J-RIB	417J	41.70	0.025	417J-RIB
245J	24.50	0.015	245J-RIB	420J	42.00	0.025	420J-RIB
250J	25.00	0.015	250J-RIB	425J	42.50	0.026	425J-RIB
260J	26.00	0.016	260J-RIB	427J	42.70	0.026	427J-RIB
262J	26.20	0.016	262J-RIB	430J	43.00	0.026	430J-RIB
270J	27.00	0.016	270J-RIB	435J	43.50	0.026	435J-RIB
280J	28.00	0.017	280J-RIB	437J	43.70	0.026	437J-RIB
285J	28.50	0.017	285J-RIB	440J	44.00	0.026	440J-RIB
287J	28.70	0.017	287J-RIB	442J	44.20	0.027	442J-RIB
290J	29.00	0.017	290J-RIB	445J	44.50	0.027	445J-RIB
295J	29.50	0.018	295J-RIB	447J	44.70	0.027	447J-RIB
300J	30.00	0.018	300J-RIB	450J	45.00	0.027	450J-RIB
310J	31.00	0.019	310J-RIB	453J	45.30	0.027	453J-RIB
315J	31.50	0.019	315J-RIB	457J	45.70	0.027	457J-RIB
316J	31.60	0.019	316J-RIB	460J	46.00	0.028	460J-RIB
320J	32.00	0.019	320J-RIB	466J	46.60	0.028	466J-RIB
323J	32.30	0.019	323J-RIB	470J	47.00	0.028	470J-RIB



Dura-Prime Pro Serpentine

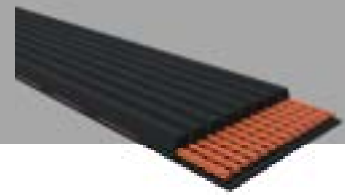

* Serpentine part numbers are the base and ribs ex. 480J6

* Weight and Top Width are average per rib

* Length is O.C. in Inches

* Ribs are the max ribs offered

Base	Length	Weight	Ribs	Base	Length	Weight	Ribs
472J	47.20	0.028	472J-RIB	650J	65.00	0.039	650J-RIB
473J	47.30	0.028	473J-RIB	655J	65.50	0.039	655J-RIB
480J	48.00	0.029	480J-RIB	670J	67.00	0.040	670J-RIB
481J	48.10	0.029	481J-RIB	680J	68.00	0.041	680J-RIB
485J	48.50	0.029	485J-RIB	690J	69.00	0.041	690J-RIB
490J	49.00	0.029	490J-RIB	700J	70.00	0.042	700J-RIB
497J	49.70	0.030	497J-RIB	730J	73.00	0.044	730J-RIB
500J	50.00	0.030	500J-RIB	740J	74.00	0.044	740J-RIB
502J	50.20	0.030	502J-RIB	746J	74.60	0.045	746J-RIB
504J	50.40	0.030	504J-RIB	750J	75.00	0.045	750J-RIB
505J	50.50	0.030	505J-RIB	752J	75.20	0.045	752J-RIB
506J	50.60	0.030	506J-RIB	754J	75.40	0.045	754J-RIB
510J	51.00	0.031	510J-RIB	760J	76.00	0.046	760J-RIB
512J	51.20	0.031	512J-RIB	770J	77.00	0.046	770J-RIB
515J	51.50	0.031	515J-RIB	774J	77.40	0.046	774J-RIB
518J	51.80	0.031	518J-RIB	775J	77.50	0.047	775J-RIB
520J	52.00	0.031	520J-RIB	780J	78.00	0.047	780J-RIB
525J	52.50	0.032	525J-RIB	784J	78.40	0.047	784J-RIB
530J	53.00	0.032	530J-RIB	785J	78.50	0.047	785J-RIB
533J	53.30	0.032	533J-RIB	795J	79.50	0.048	795J-RIB
534J	53.40	0.032	534J-RIB	810J	81.00	0.049	810J-RIB
540J	54.00	0.032	540J-RIB	820J	82.00	0.049	820J-RIB
547J	54.70	0.033	547J-RIB	840J	84.00	0.050	840J-RIB
550J	55.00	0.033	550J-RIB	848J	84.80	0.051	848J-RIB
553J	55.30	0.033	553J-RIB	870J	87.00	0.052	870J-RIB
560J	56.00	0.034	560J-RIB	880J	88.00	0.053	880J-RIB
562J	56.20	0.034	562J-RIB	890J	89.00	0.053	890J-RIB
567J	56.70	0.034	567J-RIB	895J	89.50	0.054	895J-RIB
570J	57.00	0.034	570J-RIB	900J	90.00	0.054	900J-RIB
575J	57.50	0.035	575J-RIB	902J	90.20	0.054	902J-RIB
580J	58.00	0.035	580J-RIB	904J	90.40	0.054	904J-RIB
581J	58.10	0.035	581J-RIB	920J	92.00	0.055	920J-RIB
590J	59.00	0.035	590J-RIB	930J	93.00	0.056	930J-RIB
600J	60.00	0.036	600J-RIB	940J	94.00	0.056	940J-RIB
610J	61.00	0.037	610J-RIB	950J	95.00	0.057	950J-RIB
620J	62.00	0.037	620J-RIB	960J	96.00	0.058	960J-RIB
625J	62.50	0.038	625J-RIB	970J	97.00	0.058	970J-RIB
630J	63.00	0.038	630J-RIB	980J	98.00	0.059	980J-RIB
640J	64.00	0.038	640J-RIB	1000J	100	0.060	1000J-RIB

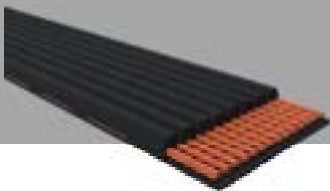

Dura-Prime Pro Serpentine



* Serpentine part numbers are the base and ribs ex. 200K6

* Weight and Top Width are average per rib

* Length is O.C. in Inches

* Ribs are the max ribs offered

Base	Length	Weight	Ribs	Base	Length	Weight	Ribs
1055J	105.5	0.063	1055J-RIB	195K	20.25	0.020	195K-RIB
1184J	118.4	TBD	1184J-RIB	200K	20.75	0.020	200K-RIB
1200J	120	0.072	1200J-RIB	205K	21.25	0.021	205K-RIB
1300J	130	0.078	1300J-RIB	210K	21.75	0.021	210K-RIB
1428J	142.8	TBD	1428J-RIB	215K	22.25	0.022	215K-RIB
				217K	22.45	0.022	217K-RIB
				218K	22.55	0.022	218K-RIB
				220K	22.75	0.022	220K-RIB
				222K	22.95	0.023	222K-RIB
				225K	23.25	0.023	225K-RIB
				230K	23.75	0.023	230K-RIB
				233K	24.05	0.024	233K-RIB
				235K	24.25	0.024	235K-RIB
				236K	24.35	0.024	236K-RIB
				237K	24.45	0.024	237K-RIB
				238K	24.55	0.024	238K-RIB
				240K	24.75	0.024	240K-RIB
				243K	25.05	0.025	243K-RIB
				244K	25.15	0.025	244K-RIB
				245K	25.25	0.025	245K-RIB
				246K	25.35	0.025	246K-RIB
				248K	25.55	0.025	248K-RIB
				250K	25.75	0.026	250K-RIB
				252K	25.95	0.026	252K-RIB
				255K	26.25	0.026	255K-RIB
				260K	26.75	0.027	260K-RIB
				261K	26.85	0.027	261K-RIB
				262K	26.95	0.027	262K-RIB
				265K	27.25	0.027	265K-RIB
				267K	27.45	0.027	267K-RIB
				268K	27.55	0.027	268K-RIB
				270K	27.75	0.028	270K-RIB
				272K	27.95	0.028	272K-RIB
				273K	28.05	0.028	273K-RIB
				274K	28.15	0.028	274K-RIB
				275K	28.25	0.028	275K-RIB
				280K	28.75	0.029	280K-RIB
				281K	28.85	0.029	281K-RIB
				282K	28.95	0.029	282K-RIB





Dura-Prime Pro Serpentine

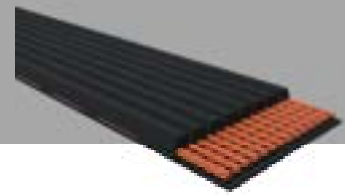

* Serpentine part numbers are the base and ribs ex. 285K6

* Weight and Top Width are average per rib

* Length is O.C. in Inches

* Ribs are the max ribs offered

Base	Length	Weight	Ribs	Base	Length	Weight	Ribs
283K	29.05	0.029	283K-RIB	343K	35.05	0.035	343K-RIB
285K	29.25	0.029	285K-RIB	344K	35.15	0.035	344K-RIB
287K	29.45	0.029	287K-RIB	345K	35.25	0.035	345K-RIB
288K	29.55	0.029	288K-RIB	346K	35.35	0.035	346K-RIB
290K	29.75	0.030	290K-RIB	347K	35.45	0.035	347K-RIB
291K	29.85	0.030	291K-RIB	348K	35.55	0.035	348K-RIB
292K	29.95	0.030	292K-RIB	350K	35.75	0.036	350K-RIB
295K	30.25	0.030	295K-RIB	352K	35.95	0.036	352K-RIB
297K	30.45	0.030	297K-RIB	353K	36.05	0.036	353K-RIB
299K	30.65	0.030	299K-RIB	354K	36.15	0.036	354K-RIB
300K	30.75	0.031	300K-RIB	355K	36.25	0.036	355K-RIB
301K	30.85	0.031	301K-RIB	356K	36.35	0.036	356K-RIB
303K	31.05	0.031	303K-RIB	358K	36.55	0.037	358K-RIB
305K	31.25	0.031	305K-RIB	360K	36.75	0.037	360K-RIB
307K	31.45	0.031	307K-RIB	362K	36.95	0.037	362K-RIB
309K	31.65	0.032	309K-RIB	364K	37.15	0.037	364K-RIB
310K	31.75	0.032	310K-RIB	365K	37.25	0.037	365K-RIB
311K	31.85	0.032	311K-RIB	366K	37.35	0.037	366K-RIB
313K	32.05	0.032	313K-RIB	368K	37.55	0.038	368K-RIB
315K	32.25	0.032	315K-RIB	370K	37.75	0.038	370K-RIB
317K	32.45	0.032	317K-RIB	372K	37.95	0.038	372K-RIB
319K	32.65	0.033	319K-RIB	373K	38.05	0.038	373K-RIB
320K	32.75	0.033	320K-RIB	374K	38.15	0.038	374K-RIB
321K	32.85	0.033	321K-RIB	375K	38.25	0.038	375K-RIB
323K	33.05	0.033	323K-RIB	376K	38.35	0.038	376K-RIB
325K	33.25	0.033	325K-RIB	377K	38.45	0.038	377K-RIB
327K	33.45	0.033	327K-RIB	378K	38.55	0.039	378K-RIB
328K	33.55	0.033	328K-RIB	380K	38.75	0.039	380K-RIB
330K	33.75	0.034	330K-RIB	382K	38.95	0.039	382K-RIB
331K	33.85	0.034	331K-RIB	384K	39.15	0.039	384K-RIB
332K	33.95	0.034	332K-RIB	385K	39.25	0.039	385K-RIB
333K	34.05	0.034	333K-RIB	386K	39.35	0.039	386K-RIB
335K	34.25	0.034	335K-RIB	387K	39.45	0.039	387K-RIB
336K	34.35	0.034	336K-RIB	388K	39.55	0.040	388K-RIB
337K	34.45	0.034	337K-RIB	390K	39.75	0.040	390K-RIB
338K	34.55	0.034	338K-RIB	392K	39.95	0.040	392K-RIB
340K	34.75	0.035	340K-RIB	393K	40.05	0.040	393K-RIB
341K	34.85	0.035	341K-RIB	394K	40.15	0.040	394K-RIB
342K	34.95	0.035	342K-RIB	395K	40.25	0.040	395K-RIB

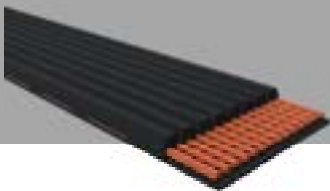

Dura-Prime Pro Serpentine



* Serpentine part numbers are the base and ribs ex. 400K6

* Weight and Top Width are average per rib

* Length is O.C. in Inches

* Ribs are the max ribs offered

Base	Length	Weight	Ribs	Base	Length	Weight	Ribs
396K	40.35	0.040	396K-RIB	442K	44.95	0.045	442K-RIB
398K	40.55	0.041	398K-RIB	443K	45.05	0.045	443K-RIB
400K	40.75	0.041	400K-RIB	445K	45.25	0.045	445K-RIB
401K	40.85	0.041	401K-RIB	446K	45.35	0.045	446K-RIB
402K	40.95	0.041	402K-RIB	447K	45.45	0.046	447K-RIB
403K	41.05	0.041	403K-RIB	448K	45.55	0.046	448K-RIB
404K	41.15	0.041	404K-RIB	449K	45.65	0.046	449K-RIB
405K	41.25	0.041	405K-RIB	450K	45.75	0.046	450K-RIB
406K	41.35	0.041	406K-RIB	451K	45.85	0.046	451K-RIB
407K	41.45	0.042	407K-RIB	452K	45.95	0.046	452K-RIB
408K	41.55	0.042	408K-RIB	453K	46.05	0.046	453K-RIB
409K	41.65	0.042	409K-RIB	454K	46.15	0.046	454K-RIB
410K	41.75	0.042	410K-RIB	455K	46.25	0.046	455K-RIB
411K	41.85	0.042	411K-RIB	456K	46.35	0.047	456K-RIB
412K	41.95	0.042	412K-RIB	457K	46.45	0.047	457K-RIB
413K	42.05	0.042	413K-RIB	458K	46.55	0.047	458K-RIB
414K	42.15	0.042	414K-RIB	459K	46.65	0.047	459K-RIB
415K	42.25	0.042	415K-RIB	460K	46.75	0.047	460K-RIB
417K	42.45	0.043	417K-RIB	462K	46.95	0.047	462K-RIB
418K	42.55	0.043	418K-RIB	463K	47.05	0.047	463K-RIB
419K	42.65	0.043	419K-RIB	465K	47.25	0.047	465K-RIB
420K	42.75	0.043	420K-RIB	466K	47.35	0.048	466K-RIB
421K	42.85	0.043	421K-RIB	467K	47.45	0.048	467K-RIB
423K	43.05	0.043	423K-RIB	468K	47.55	0.048	468K-RIB
425K	43.25	0.043	425K-RIB	469K	47.65	0.048	469K-RIB
427K	43.45	0.044	427K-RIB	470K	47.75	0.048	470K-RIB
429K	43.65	0.044	429K-RIB	472K	47.95	0.048	472K-RIB
430K	43.75	0.044	430K-RIB	473K	48.05	0.048	473K-RIB
431K	43.85	0.044	431K-RIB	474K	48.15	0.048	474K-RIB
432K	43.95	0.044	432K-RIB	475K	48.25	0.048	475K-RIB
433K	44.05	0.044	433K-RIB	476K	48.35	0.049	476K-RIB
434K	44.15	0.044	434K-RIB	477K	48.45	0.049	477K-RIB
435K	44.25	0.044	435K-RIB	478K	48.55	0.049	478K-RIB
436K	44.35	0.044	436K-RIB	480K	48.75	0.049	480K-RIB
437K	44.45	0.045	437K-RIB	482K	48.95	0.049	482K-RIB
438K	44.55	0.045	438K-RIB	483K	49.05	0.049	483K-RIB
439K	44.65	0.045	439K-RIB	484K	49.15	0.049	484K-RIB
440K	44.75	0.045	440K-RIB	485K	49.25	0.049	485K-RIB
441K	44.85	0.045	441K-RIB	486K	49.35	0.050	486K-RIB



Dura-Prime Pro Serpentine

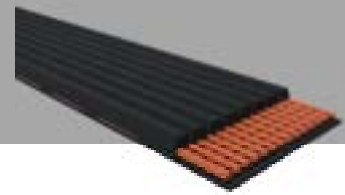

* Serpentine part numbers are the base and ribs ex. 495K6

* Weight and Top Width are average per rib

* Length is O.C. in Inches

* Ribs are the max ribs offered

Base	Length	Weight	Ribs	Base	Length	Weight	Ribs
488K	49.55	0.050	488K-RIB	538K	54.55	0.055	538K-RIB
490K	49.75	0.050	490K-RIB	539K	54.65	0.055	539K-RIB
491K	49.85	0.050	491K-RIB	540K	54.75	0.055	540K-RIB
494K	50.15	0.050	494K-RIB	543K	55.05	0.055	543K-RIB
495K	50.25	0.050	495K-RIB	545K	55.25	0.056	545K-RIB
496K	50.35	0.051	496K-RIB	547K	55.45	0.056	547K-RIB
500K	50.75	0.051	500K-RIB	548K	55.55	0.056	548K-RIB
501K	50.85	0.051	501K-RIB	549K	55.65	0.056	549K-RIB
502K	50.95	0.051	502K-RIB	550K	55.75	0.056	550K-RIB
504K	51.15	0.051	504K-RIB	551K	55.85	0.056	551K-RIB
505K	51.25	0.052	505K-RIB	553K	56.05	0.056	553K-RIB
506K	51.35	0.052	506K-RIB	554K	56.15	0.057	554K-RIB
507K	51.45	0.052	507K-RIB	555K	56.25	0.057	555K-RIB
508K	51.55	0.052	508K-RIB	557K	56.45	0.057	557K-RIB
510K	51.75	0.052	510K-RIB	558K	56.55	0.057	558K-RIB
512K	51.95	0.052	512K-RIB	559K	56.65	0.057	559K-RIB
513K	52.05	0.052	513K-RIB	560K	56.75	0.057	560K-RIB
514K	52.15	0.052	514K-RIB	561K	56.85	0.057	561K-RIB
515K	52.25	0.053	515K-RIB	562K	56.95	0.057	562K-RIB
516K	52.35	0.053	516K-RIB	563K	57.05	0.057	563K-RIB
517K	52.45	0.053	517K-RIB	564K	57.15	0.058	564K-RIB
518K	52.55	0.053	518K-RIB	565K	57.25	0.058	565K-RIB
520K	52.75	0.053	520K-RIB	567K	57.45	0.058	567K-RIB
521K	52.85	0.053	521K-RIB	568K	57.55	0.058	568K-RIB
522K	52.95	0.053	522K-RIB	569K	57.65	0.058	569K-RIB
523K	53.05	0.053	523K-RIB	570K	57.75	0.058	570K-RIB
524K	53.15	0.053	524K-RIB	571K	57.85	0.058	571K-RIB
525K	53.25	0.054	525K-RIB	572K	57.95	0.058	572K-RIB
526K	53.35	0.054	526K-RIB	573K	58.05	0.058	573K-RIB
527K	53.45	0.054	527K-RIB	575K	58.25	0.059	575K-RIB
528K	53.55	0.054	528K-RIB	578K	58.55	0.059	578K-RIB
529K	53.65	0.054	529K-RIB	579K	58.65	0.059	579K-RIB
530K	53.75	0.054	530K-RIB	580K	58.75	0.059	580K-RIB
531K	53.85	0.054	531K-RIB	581K	58.85	0.059	581K-RIB
532K	53.95	0.054	532K-RIB	582K	58.95	0.059	582K-RIB
533K	54.05	0.054	533K-RIB	583K	59.05	0.059	583K-RIB
535K	54.25	0.055	535K-RIB	585K	59.25	0.060	585K-RIB
536K	54.35	0.055	536K-RIB	587K	59.45	0.060	587K-RIB
537K	54.45	0.055	537K-RIB	589K	59.65	0.060	589K-RIB

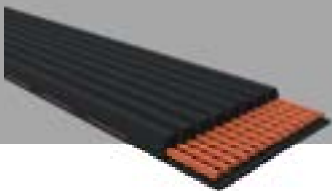

Dura-Prime Pro Serpentine



* Serpentine part numbers are the base and ribs ex. 590K6

* Weight and Top Width are average per rib

* Length is O.C. in Inches

* Ribs are the max ribs offered

Base	Length	Weight	Ribs	Base	Length	Weight	Ribs
590K	59.75	0.060	590K-RIB	643K	65.05	0.066	643K-RIB
591K	59.85	0.060	591K-RIB	644K	65.15	0.066	644K-RIB
592K	59.95	0.060	592K-RIB	645K	65.25	0.066	645K-RIB
594K	60.15	0.061	594K-RIB	646K	65.35	0.066	646K-RIB
595K	60.25	0.061	595K-RIB	647K	65.45	0.066	647K-RIB
596K	60.35	0.061	596K-RIB	648K	65.55	0.066	648K-RIB
597K	60.45	0.061	597K-RIB	650K	65.75	0.066	650K-RIB
598K	60.55	0.061	598K-RIB	652K	65.95	0.067	652K-RIB
600K	60.75	0.061	600K-RIB	653K	66.05	0.067	653K-RIB
602K	60.95	0.061	602K-RIB	654K	66.15	0.067	654K-RIB
603K	61.05	0.062	603K-RIB	655K	66.25	0.067	655K-RIB
604K	61.15	0.062	604K-RIB	656K	66.35	0.067	656K-RIB
605K	61.25	0.062	605K-RIB	657K	66.45	0.067	657K-RIB
606K	61.35	0.062	606K-RIB	658K	66.55	0.067	658K-RIB
607K	61.45	0.062	607K-RIB	659K	66.65	0.067	659K-RIB
608K	61.55	0.062	608K-RIB	660K	66.75	0.067	660K-RIB
609K	61.65	0.062	609K-RIB	661K	66.85	0.067	661K-RIB
610K	61.75	0.062	610K-RIB	662K	66.95	0.068	662K-RIB
612K	61.95	0.062	612K-RIB	663K	67.05	0.068	663K-RIB
613K	62.05	0.063	613K-RIB	665K	67.25	0.068	665K-RIB
614K	62.15	0.063	614K-RIB	667K	67.45	0.068	667K-RIB
615K	62.25	0.063	615K-RIB	669K	67.65	0.068	669K-RIB
618K	62.55	0.063	618K-RIB	670K	67.75	0.068	670K-RIB
620K	62.75	0.063	620K-RIB	671K	67.85	0.068	671K-RIB
622K	62.95	0.063	622K-RIB	672K	67.95	0.069	672K-RIB
623K	63.05	0.064	623K-RIB	673K	68.05	0.069	673K-RIB
625K	63.25	0.064	625K-RIB	675K	68.25	0.069	675K-RIB
626K	63.35	0.064	626K-RIB	677K	68.45	0.069	677K-RIB
627K	63.45	0.064	627K-RIB	678K	68.55	0.069	678K-RIB
628K	63.55	0.064	628K-RIB	679K	68.65	0.069	679K-RIB
630K	63.75	0.064	630K-RIB	680K	68.75	0.069	680K-RIB
631K	63.85	0.064	631K-RIB	681K	68.85	0.069	681K-RIB
633K	64.05	0.065	633K-RIB	682K	68.95	0.070	682K-RIB
635K	64.25	0.065	635K-RIB	683K	69.05	0.070	683K-RIB
636K	64.35	0.065	636K-RIB	685K	69.25	0.070	685K-RIB
637K	64.45	0.065	637K-RIB	687K	69.45	0.070	687K-RIB
638K	64.55	0.065	638K-RIB	688K	69.55	0.070	688K-RIB
640K	64.75	0.065	640K-RIB	689K	69.65	0.070	689K-RIB
642K	64.95	0.065	642K-RIB	690K	69.75	0.070	690K-RIB



Dura-Prime Pro Serpentine

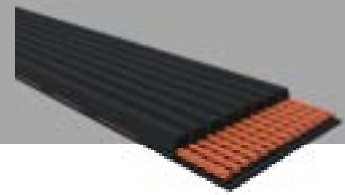

* Serpentine part numbers are the base and ribs ex. 695K6

* Weight and Top Width are average per rib

* Length is O.C. in Inches

* Ribs are the max ribs offered

Base	Length	Weight	Ribs	Base	Length	Weight	Ribs
691K	69.85	0.070	691K-RIB	755K	76.25	0.077	755K-RIB
694K	70.15	0.071	694K-RIB	757K	76.45	0.077	757K-RIB
695K	70.25	0.071	695K-RIB	759K	76.65	0.077	759K-RIB
696K	70.35	0.071	696K-RIB	760K	76.75	0.078	760K-RIB
700K	70.75	0.071	700K-RIB	763K	77.05	0.078	763K-RIB
702K	70.95	0.072	702K-RIB	765K	77.25	0.078	765K-RIB
703K	71.05	0.072	703K-RIB	768K	77.55	0.078	768K-RIB
705K	71.25	0.072	705K-RIB	770K	77.75	0.079	770K-RIB
707K	71.45	0.072	707K-RIB	771K	77.85	0.079	771K-RIB
708K	71.55	0.072	708K-RIB	772K	77.95	0.079	772K-RIB
709K	71.65	0.072	709K-RIB	774K	78.15	0.079	774K-RIB
710K	71.75	0.072	710K-RIB	775K	78.25	0.079	775K-RIB
711K	71.85	0.073	711K-RIB	776K	78.35	0.079	776K-RIB
712K	71.95	0.073	712K-RIB	778K	78.55	0.079	778K-RIB
715K	72.25	0.073	715K-RIB	780K	78.75	0.080	780K-RIB
716K	72.35	0.073	716K-RIB	785K	79.25	0.080	785K-RIB
719K	72.65	0.073	719K-RIB	787K	79.45	0.080	787K-RIB
720K	72.75	0.073	720K-RIB	788K	79.55	0.080	788K-RIB
721K	72.85	0.074	721K-RIB	790K	79.75	0.081	790K-RIB
722K	72.95	0.074	722K-RIB	791K	79.85	0.081	791K-RIB
723K	73.05	0.074	723K-RIB	794K	80.15	0.081	794K-RIB
724K	73.15	0.074	724K-RIB	795K	80.25	0.081	795K-RIB
725K	73.25	0.074	725K-RIB	797K	80.45	0.081	797K-RIB
726K	73.35	0.074	726K-RIB	799K	80.65	0.081	799K-RIB
730K	73.75	0.074	730K-RIB	800K	80.75	0.082	800K-RIB
731K	73.85	0.075	731K-RIB	801K	80.85	0.082	801K-RIB
733K	74.05	0.075	733K-RIB	802K	80.95	0.082	802K-RIB
734K	74.15	0.075	734K-RIB	805K	81.25	0.082	805K-RIB
735K	74.25	0.075	735K-RIB	806K	81.35	0.082	806K-RIB
736K	74.35	0.075	736K-RIB	807K	81.45	0.082	807K-RIB
738K	74.55	0.075	738K-RIB	810K	81.75	0.083	810K-RIB
739K	74.65	0.075	739K-RIB	812K	81.95	0.083	812K-RIB
740K	74.75	0.075	740K-RIB	813K	82.05	0.083	813K-RIB
742K	74.95	0.076	742K-RIB	815K	82.25	0.083	815K-RIB
744K	75.15	0.076	744K-RIB	816K	82.35	0.083	816K-RIB
745K	75.25	0.076	745K-RIB	817K	82.45	0.083	817K-RIB
747K	75.45	0.076	747K-RIB	820K	82.75	0.084	820K-RIB
750K	75.75	0.077	750K-RIB	825K	83.25	0.084	825K-RIB
751K	75.85	0.077	751K-RIB	827K	83.45	0.084	827K-RIB

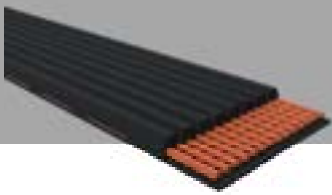

Dura-Prime Pro Serpentine



* Serpentine part numbers are the base and ribs ex. 830K6

* Weight and Top Width are average per rib

* Length is O.C. in Inches

* Ribs are the max ribs offered

Base	Length	Weight	Ribs	Base	Length	Weight	Ribs
830K	83.75	0.085	830K-RIB	890K	89.75	0.091	890K-RIB
832K	83.95	0.085	832K-RIB	891K	89.85	0.091	891K-RIB
834K	84.15	0.085	834K-RIB	892K	89.95	0.091	892K-RIB
835K	84.25	0.085	835K-RIB	893K	90.05	0.091	893K-RIB
836K	84.35	0.085	836K-RIB	895K	90.25	0.091	895K-RIB
837K	84.45	0.085	837K-RIB	896K	90.35	0.091	896K-RIB
839K	84.65	0.086	839K-RIB	897K	90.45	0.091	897K-RIB
840K	84.75	0.086	840K-RIB	900K	90.75	0.092	900K-RIB
842K	84.95	0.086	842K-RIB	901K	90.85	0.092	901K-RIB
843K	85.05	0.086	843K-RIB	903K	91.05	0.092	903K-RIB
845K	85.25	0.086	845K-RIB	905K	91.25	0.092	905K-RIB
846K	85.35	0.086	846K-RIB	908K	91.55	0.093	908K-RIB
849K	85.65	0.087	849K-RIB	910K	91.75	0.093	910K-RIB
850K	85.75	0.087	850K-RIB	911K	91.85	0.093	911K-RIB
852K	85.95	0.087	852K-RIB	915K	92.25	0.093	915K-RIB
854K	86.15	0.087	854K-RIB	916K	92.35	0.093	916K-RIB
855K	86.25	0.087	855K-RIB	918K	92.55	0.094	918K-RIB
856K	86.35	0.087	856K-RIB	919K	92.65	0.094	919K-RIB
858K	86.55	0.088	858K-RIB	920K	92.75	0.094	920K-RIB
860K	86.75	0.088	860K-RIB	922K	92.95	0.094	922K-RIB
863K	87.05	0.088	863K-RIB	923K	93.05	0.094	923K-RIB
864K	87.15	0.088	864K-RIB	925K	93.25	0.094	925K-RIB
865K	87.25	0.088	865K-RIB	926K	93.35	0.094	926K-RIB
866K	87.35	0.088	866K-RIB	928K	93.55	TBD	928K-RIB
868K	87.55	0.089	868K-RIB	930K	93.75	0.095	930K-RIB
870K	87.75	0.089	870K-RIB	931K	93.85	0.095	931K-RIB
872K	87.95	0.089	872K-RIB	934K	94.15	0.095	934K-RIB
873K	88.05	TBD	873K-RIB	935K	94.25	0.095	935K-RIB
874K	88.15	0.089	874K-RIB	937K	94.45	0.096	937K-RIB
875K	88.25	0.089	875K-RIB	938K	94.55	0.096	938K-RIB
876K	88.35	0.089	876K-RIB	939K	94.65	0.096	939K-RIB
878K	88.55	0.090	878K-RIB	940K	94.75	0.096	940K-RIB
880K	88.75	0.090	880K-RIB	941K	94.85	0.096	941K-RIB
882K	88.95	0.090	882K-RIB	942K	94.95	0.096	942K-RIB
883K	89.05	0.090	883K-RIB	944K	95.15	0.096	944K-RIB
884K	89.15	0.090	884K-RIB	945K	95.25	0.096	945K-RIB
885K	89.25	0.090	885K-RIB	947K	95.45	0.097	947K-RIB
887K	89.45	0.090	887K-RIB	950K	95.75	0.097	950K-RIB
888K	89.55	0.091	888K-RIB	952K	95.95	0.097	952K-RIB



Dura-Prime Pro Serpentine

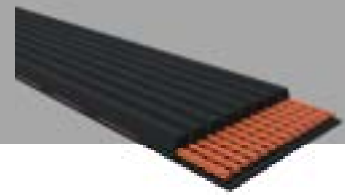

* Serpentine part numbers are the base and ribs ex. 955K6

* Weight and Top Width are average per rib

* Length is O.C. in Inches

* Ribs are the max ribs offered

Base	Length	Weight	Ribs	Base	Length	Weight	Ribs
953K	96.05	TBD	953K-RIB	1030K	103.75	0.105	1030K-RIB
955K	96.25	0.097	955K-RIB	1031K	103.85	0.105	1031K-RIB
956K	96.35	0.098	956K-RIB	1033K	104.05	0.105	1033K-RIB
957K	96.45	0.098	957K-RIB	1035K	104.25	0.106	1035K-RIB
960K	96.75	0.098	960K-RIB	1037K	104.45	0.106	1037K-RIB
961K	96.85	0.098	961K-RIB	1038K	104.55	0.106	1038K-RIB
962K	96.95	0.098	962K-RIB	1039K	104.65	0.106	1039K-RIB
965K	97.25	0.098	965K-RIB	1040K	104.75	0.106	1040K-RIB
966K	97.35	0.099	966K-RIB	1045K	105.25	0.107	1045K-RIB
967K	97.45	0.099	967K-RIB	1050K	105.75	0.107	1050K-RIB
968K	97.55	0.099	968K-RIB	1055K	106.25	0.108	1055K-RIB
970K	97.75	0.099	970K-RIB	1058K	106.55	0.108	1058K-RIB
973K	98.05	0.099	973K-RIB	1060K	106.75	0.108	1060K-RIB
975K	98.25	0.099	975K-RIB	1065K	107.25	0.109	1065K-RIB
976K	98.35	0.100	976K-RIB	1066K	107.35	0.109	1066K-RIB
978K	98.55	TBD	978K-RIB	1070K	107.75	0.109	1070K-RIB
980K	98.75	0.100	980K-RIB	1073K	108.05	0.109	1073K-RIB
981K	98.85	0.100	981K-RIB	1075K	108.25	0.110	1075K-RIB
984K	99.15	0.100	984K-RIB	1080K	108.75	0.110	1080K-RIB
985K	99.25	0.100	985K-RIB	1088K	109.55	0.111	1088K-RIB
986K	99.35	0.101	986K-RIB	1090K	109.75	0.111	1090K-RIB
987K	99.45	0.101	987K-RIB	1091K	109.85	0.111	1091K-RIB
988K	99.55	0.101	988K-RIB	1093K	110.05	0.111	1093K-RIB
990K	99.75	0.101	990K-RIB	1095K	110.25	0.112	1095K-RIB
991K	99.85	0.101	991K-RIB	1098K	110.55	0.112	1098K-RIB
993K	100.05	TBD	993K-RIB	1100K	110.75	0.112	1100K-RIB
994K	100.15	0.101	994K-RIB	1102K	110.95	0.112	1102K-RIB
995K	100.25	0.101	995K-RIB	1103K	111.05	0.113	1103K-RIB
997K	100.45	0.102	997K-RIB	1105K	111.25	0.113	1105K-RIB
1000K	100.75	0.102	1000K-RIB	1110K	111.75	0.113	1110K-RIB
1005K	101.25	0.103	1005K-RIB	1112K	111.95	0.113	1112K-RIB
1008K	101.55	0.103	1008K-RIB	1115K	112.25	0.114	1115K-RIB
1009K	101.65	0.103	1009K-RIB	1120K	112.75	0.114	1120K-RIB
1010K	101.75	0.103	1010K-RIB	1123K	113.05	0.115	1123K-RIB
1013K	102.05	0.103	1013K-RIB	1124K	113.15	0.115	1124K-RIB
1015K	102.25	0.104	1015K-RIB	1125K	113.25	0.115	1125K-RIB
1020K	102.75	0.104	1020K-RIB	1128K	113.55	TBD	1128K-RIB
1023K	103.05	0.104	1023K-RIB	1130K	113.75	0.115	1130K-RIB
1025K	103.25	0.105	1025K-RIB	1133K	114.05	0.116	1133K-RIB

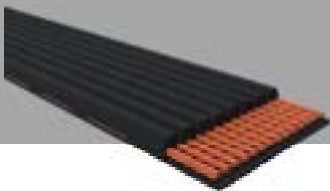

Dura-Prime Pro Serpentine



* Serpentine part numbers are the base and ribs ex. 1135K6

* Weight and Top Width are average per rib

* Length is O.C. in Inches

* Ribs are the max ribs offered

Base	Length	Weight	Ribs	Base	Length	Weight	Ribs
1134K	114.15	0.116	1134K-RIB	1251K	125.85	0.128	1251K-RIB
1135K	114.25	0.116	1135K-RIB	1260K	126.75	0.129	1260K-RIB
1140K	114.75	0.116	1140K-RIB	1265K	127.25	0.129	1265K-RIB
1141K	114.85	0.116	1141K-RIB	1272K	127.95	0.130	1272K-RIB
1143K	115.05	0.117	1143K-RIB	1280K	128.75	0.131	1280K-RIB
1145K	115.25	0.117	1145K-RIB	1298K	130.55	0.132	1298K-RIB
1150K	115.75	0.117	1150K-RIB	1345K	135.25	0.137	1345K-RIB
1153K	116.05	0.118	1153K-RIB	1359K	136.65	0.139	1359K-RIB
1155K	116.25	0.118	1155K-RIB	1360K	136.75	0.139	1360K-RIB
1157K	116.45	0.118	1157K-RIB	1363K	137.05	0.139	1363K-RIB
1160K	116.75	0.118	1160K-RIB	1365K	137.25	0.139	1365K-RIB
1170K	117.75	0.119	1170K-RIB	1367K	137.45	0.139	1367K-RIB
1173K	118.05	0.120	1173K-RIB	1373K	138.05	0.140	1373K-RIB
1175K	118.25	0.120	1175K-RIB	1375K	138.25	0.140	1375K-RIB
1177K	118.45	0.120	1177K-RIB	1377K	138.45	0.140	1377K-RIB
1178K	118.55	0.120	1178K-RIB	1395K	140.25	0.142	1395K-RIB
1180K	118.75	0.120	1180K-RIB	1396K	140.35	0.142	1396K-RIB
1185K	119.25	0.121	1185K-RIB	1473K	148.05	0.150	1473K-RIB
1187K	119.45	0.121	1187K-RIB	1475K	148.25	0.150	1475K-RIB
1189K	119.65	0.121	1189K-RIB				
1190K	119.75	0.121	1190K-RIB				
1194K	120.15	0.122	1194K-RIB				
1195K	120.25	0.122	1195K-RIB				
1196K	120.35	0.122	1196K-RIB				
1200K	120.75	0.122	1200K-RIB				
1203K	121.05	0.123	1203K-RIB				
1205K	121.25	0.123	1205K-RIB				
1210K	121.75	0.123	1210K-RIB				
1213K	122.05	0.124	1213K-RIB				
1215K	122.25	0.124	1215K-RIB				
1220K	122.75	0.124	1220K-RIB				
1222K	122.95	0.125	1222K-RIB				
1223K	123.05	0.125	1223K-RIB				
1225K	123.25	0.125	1225K-RIB				
1234K	124.15	0.126	1234K-RIB				
1244K	125.15	0.127	1244K-RIB				
1245K	125.25	0.127	1245K-RIB				
1248K	125.55	0.127	1248K-RIB				
1250K	125.75	0.128	1250K-RIB				



Dura-Prime Pro Serpentine

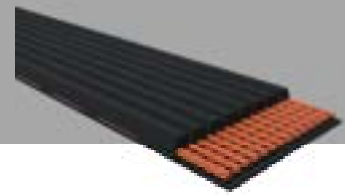

* Serpentine part numbers are the base and ribs ex. 345L6

* Weight and Top Width are average per rib

* Length is O.C. in Inches

* Ribs are the max ribs offered

Base	Length	Weight	Ribs	Base	Length	Weight	Ribs
241L	24.10	0.520	241L-RIB	615L	61.50	1.328	615L-RIB
327L	32.70	0.706	327L-RIB	635L	63.50	1.371	635L-RIB
345L	34.50	0.745	345L-RIB	650L	65.00	1.404	650L-RIB
350L	35.00	0.756	350L-RIB	655L	65.50	1.415	655L-RIB
355L	35.50	0.767	355L-RIB	675L	67.50	1.458	675L-RIB
360L	36.00	0.777	360L-RIB	680L	68.00	1.469	680L-RIB
370L	37.00	0.799	370L-RIB	690L	69.00	1.490	690L-RIB
375L	37.50	0.810	375L-RIB	695L	69.50	1.501	695L-RIB
380L	38.00	0.821	380L-RIB	710L	71.00	1.533	710L-RIB
385L	38.50	0.831	385L-RIB	725L	72.50	1.566	725L-RIB
390L	39.00	0.842	390L-RIB	750L	75.00	1.620	750L-RIB
395L	39.50	0.853	395L-RIB	765L	76.50	1.652	765L-RIB
400L	40.00	0.864	400L-RIB	770L	77.00	1.663	770L-RIB
405L	40.50	0.875	405L-RIB	780L	78.00	1.684	780L-RIB
410L	41.00	0.885	410L-RIB	795L	79.50	1.717	795L-RIB
415L	41.50	0.896	415L-RIB	815L	81.50	1.760	815L-RIB
420L	42.00	0.907	420L-RIB	825L	82.50	1.782	825L-RIB
423L	42.30	TBD	423L-RIB	835L	83.50	1.803	835L-RIB
425L	42.50	0.918	425L-RIB	840L	84.00	1.814	840L-RIB
430L	43.00	0.929	430L-RIB	845L	84.50	1.825	845L-RIB
450L	45.00	0.972	450L-RIB	865L	86.50	1.868	865L-RIB
460L	46.00	0.993	460L-RIB	875L	87.50	TBD	875L-RIB
470L	47.00	1.015	470L-RIB	880L	88.00	1.900	880L-RIB
480L	48.00	1.037	480L-RIB	915L	91.50	1.976	915L-RIB
500L	50.00	1.080	500L-RIB	930L	93.00	2.008	930L-RIB
510L	51.00	1.101	510L-RIB	975L	97.50	2.106	975L-RIB
520L	52.00	1.123	520L-RIB	990L	99.00	2.138	990L-RIB
525L	52.50	1.134	525L-RIB	1065L	106.50	2.300	1065L-RIB
530L	53.00	1.145	530L-RIB	1080L	108.00	2.332	1080L-RIB
540L	54.00	1.166	540L-RIB	1120L	112.00	2.419	1120L-RIB
550L	55.00	1.188	550L-RIB	1140L	114.00	2.462	1140L-RIB
560L	56.00	1.209	560L-RIB	1150L	115.00	2.484	1150L-RIB
565L	56.50	1.220	565L-RIB	1180L	118.00	2.548	1180L-RIB
570L	57.00	1.231	570L-RIB	1215L	121.50	2.624	1215L-RIB
580L	58.00	1.253	580L-RIB	1230L	123.00	2.656	1230L-RIB
585L	58.50	1.263	585L-RIB	1260L	126.00	2.721	1260L-RIB
590L	59.00	1.274	590L-RIB	1295L	129.50	2.797	1295L-RIB
595L	59.50	1.285	595L-RIB	1310L	131.00	2.829	1310L-RIB
600L	60.00	1.296	600L-RIB	1340L	134.00	2.894	1340L-RIB

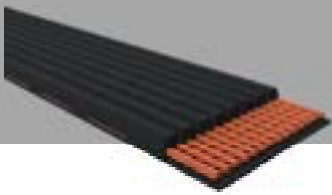

Dura-Prime Pro Serpentine



* Serpentine part numbers are the base and ribs ex. 1400L6

* Weight and Top Width are average per rib

* Length is O.C. in Inches

* Ribs are the max ribs offered

Base	Length	Weight	Ribs	Base	Length	Weight	Ribs
1375L	137.50	2.969	1375L-RIB	900M	90.00	0.450	900M-RIB
1400L	140.00	3.023	1400L-RIB	920M	92.00	TBD	920M-RIB
1420L	142.00	3.067	1420L-RIB	940M	94.00	0.470	940M-RIB
1455L	145.50	3.142	1455L-RIB	990M	99.00	0.495	990M-RIB
1520L	152.00	3.283	1520L-RIB	1015M	101.50	0.507	1015M-RIB
1585L	158.50	3.423	1585L-RIB	1060M	106.00	0.530	1060M-RIB
1595L	159.50	3.445	1595L-RIB	1115M	111.50	0.558	1115M-RIB
1650L	165.00	3.563	1650L-RIB	1150M	115.00	0.575	1150M-RIB
1680L	168.00	TBD	1680L-RIB	1185M	118.50	0.593	1185M-RIB
1690L	169.00	TBD	1690L-RIB	1230M	123.00	0.615	1230M-RIB
1700L	170.00	TBD	1700L-RIB	1235M	123.50	TBD	1235M-RIB
1710L	171.00	TBD	1710L-RIB	1310M	131.00	0.655	1310M-RIB
1760L	176.00	3.801	1760L-RIB	1390M	139.00	0.695	1390M-RIB
1820L	182.00	3.930	1820L-RIB	1470M	147.00	0.735	1470M-RIB
1890L	189.00	4.082	1890L-RIB	1520M	152.00	0.760	1520M-RIB
1910L	191.00	TBD	1910L-RIB	1550M	155.00	0.775	1550M-RIB
1950L	195.00	TBD	1950L-RIB	1610M	161.00	0.805	1610M-RIB
1980L	198.00	4.276	1980L-RIB	1650M	165.00	0.825	1650M-RIB
2120L	212.00	4.578	2120L-RIB	1760M	176.00	0.880	1760M-RIB
2400L	240.00	5.183	2400L-RIB	1830M	183.00	0.915	1830M-RIB
				1980M	198.00	0.990	1980M-RIB
				2015M	201.50	1.008	2015M-RIB
				2130M	213.00	1.065	2130M-RIB
				2410M	241.00	1.205	2410M-RIB
				2430M	243.00	1.215	2430M-RIB
				2450M	245.00	1.225	2450M-RIB
				2560M	256.00	1.280	2560M-RIB
				2710M	271.00	1.355	2710M-RIB
				3010M	301.00	1.505	3010M-RIB
				3310M	331.00	1.655	3310M-RIB
				3610M	361.00	1.805	3610M-RIB
				3640M	364.00	TBD	3640M-RIB
				3910M	391.00	1.955	3910M-RIB
				3960M	396.00	1.980	3960M-RIB
				4210M	421.00	2.105	4210M-RIB
				4330M	433.00	2.165	4330M-RIB
				4540M	454.00	2.270	4540M-RIB
				4810M	481.00	2.405	4810M-RIB
				5410M	541.00	2.705	5410M-RIB

M



Dura-Prime Pro Serpentine

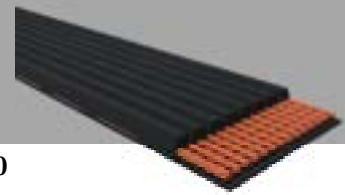

* Serpentine part numbers are the base and ribs ex. 6PK1230

* Weight and Top Width are average per rib

* Length is O.C. in Inches

* Ribs are the max ribs offered

Base	Length	Weight	Ribs	Base	Length	Weight	Ribs
6010M	601.00	3.005	6010M-RIB	PK1880	1880.00	0.076	RIB-PK1880
				PK1890	1890.00	0.076	RIB-PK1890
				PK1900	1900.00	0.076	RIB-PK1900
PK0633	633.00	0.025	RIB-PK633	PK1905	1905.00	0.077	RIB-PK1905
PK0780	780.00	0.031	RIB-PK780	PK1930	1930.00	0.078	RIB-PK1930
PK0840	840.00	0.034	RIB-PK840	PK2000	2000.00	0.080	RIB-PK2000
PK0850	850.00	0.034	RIB-PK850	PK2005	2005.00	0.081	RIB-PK2005
PK0915	915.00	0.037	RIB-PK915	PK2045	2045.00	0.082	RIB-PK2045
PK1065	1065.00	0.043	RIB-PK1065	PK2060	2060.00	0.083	RIB-PK2060
PK1095	1095.00	0.044	RIB-PK1095	PK2070	2070.00	0.083	RIB-PK2070
PK1230	1230.00	0.049	RIB-PK1230	PK2075	2075.00	0.083	RIB-PK2075
PK1345	1345.00	0.054	RIB-PK1345	PK2080	2080.00	0.084	RIB-PK2080
PK1385	1385.00	0.056	RIB-PK1385	PK2095	2095.00	0.084	RIB-PK2095
PK1390	1390.00	TBD	RIB-PK1390	PK2100	2100.00	0.084	RIB-PK2100
PK1395	1395.00	0.056	RIB-PK1395	PK2120	2120.00	0.085	RIB-PK2120
PK1420	1420.00	0.057	RIB-PK1420	PK2160	2160.00	0.087	RIB-PK2160
PK1425	1425.00	0.057	RIB-PK1425	PK2170	2170.00	0.087	RIB-PK2170
PK1450	1450.00	0.058	RIB-PK1450	PK2195	2195.00	0.088	RIB-PK2195
PK1485	1485.00	0.060	RIB-PK1485	PK2200	2200.00	0.088	RIB-PK2200
PK1510	1510.00	0.061	RIB-PK1510	PK2210	2210.00	0.089	RIB-PK2210
PK1535	1535.00	0.062	RIB-PK1535	PK2225	2225.00	0.089	RIB-PK2225
PK1555	1555.00	0.062	RIB-PK1555	PK2230	2230.00	0.090	RIB-PK2230
PK1560	1560.00	0.063	RIB-PK1560	PK2235	2235.00	0.090	RIB-PK2235
PK1590	1590.00	0.064	RIB-PK1590	PK2240	2240.00	0.090	RIB-PK2240
PK1630	1630.00	0.065	RIB-PK1630	PK2245	2245.00	0.090	RIB-PK2245
PK1665	1665.00	0.067	RIB-PK1665	PK2250	2250.00	0.090	RIB-PK2250
PK1700	1700.00	0.068	RIB-PK1700	PK2265	2265.00	0.091	RIB-PK2265
PK1710	1710.00	0.069	RIB-PK1710	PK2285	2285.00	0.092	RIB-PK2285
PK1715	1715.00	0.069	RIB-PK1715	PK2300	2300.00	0.092	RIB-PK2300
PK1730	1730.00	0.069	RIB-PK1730	PK2310	2310.00	0.093	RIB-PK2310
PK1755	1755.00	0.070	RIB-PK1755	PK2315	2315.00	0.093	RIB-PK2315
PK1765	1765.00	0.071	RIB-PK1765	PK2325	2325.00	0.093	RIB-PK2325
PK1780	1780.00	0.071	RIB-PK1780	PK2345	2345.00	0.094	RIB-PK2345
PK1790	1790.00	0.072	RIB-PK1790	PK2360	2360.00	0.095	RIB-PK2360
PK1805	1805.00	0.072	RIB-PK1805	PK2375	2375.00	0.095	RIB-PK2375
PK1815	1815.00	0.073	RIB-PK1815	PK2385	2385.00	0.096	RIB-PK2385
PK1840	1840.00	0.074	RIB-PK1840	PK2390	2390.00	0.096	RIB-PK2390
PK1865	1865.00	0.075	RIB-PK1865	PK2400	2400.00	0.096	RIB-PK2400
PK1875	1875.00	0.075	RIB-PK1875	PK2415	2415.00	0.097	RIB-PK2415

PK

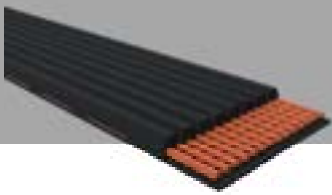

Dura-Prime Pro Serpentine



* Serpentine part numbers are the base and ribs ex. 6PK2420

* Weight and Top Width are average per rib

* Length is O.C. in Inches

* Ribs are the max ribs offered

Base	Length	Weight	Ribs	Base	Length	Weight	Ribs
PK2420	2420.00	0.097	RIB-PK2420				
PK2425	2425.00	0.097	RIB-PK2425				
PK2440	2440.00	0.098	RIB-PK2440				
PK2443	2443.00	0.098	RIB-PK2443				
PK2455	2455.00	0.099	RIB-PK2455				
PK2460	2460.00	0.099	RIB-PK2460				
PK2465	2465.00	0.099	RIB-PK2465				
PK2475	2475.00	0.099	RIB-PK2475				
PK2490	2490.00	0.100	RIB-PK2490				
PK2515	2515.00	0.101	RIB-PK2515				
PK2540	2540.00	0.102	RIB-PK2540				
PK2555	2555.00	0.103	RIB-PK2555				
PK2565	2565.00	0.103	RIB-PK2565				
PK2590	2590.00	0.104	RIB-PK2590				
PK2605	2605.00	0.105	RIB-PK2605				
PK2615	2615.00	0.105	RIB-PK2615				
PK0633	633.00	TBD	RIB-PK0633				
PK0780	780.00	TBD	RIB-PK0780				
PK0840	840.00	TBD	RIB-PK0840				
PK0850	850.00	TBD	RIB-PK0850				
PK0915	915.00	TBD	RIB-PK0915				

PK



Trouble Shooting Guide

Symptom	Probable Cause	Required Action
1. Cracking	(1) Sheaves too small for belt section. (2) Belt slip. (3) Backside idler diameter too small. (4) Improper belt storage. (5) Excessive hot or cold temperature.	(1) Use larger diameter sheaves. (2) Retension to manufacturer's recommendations. (3) Increase backside idler to acceptable diameter. (4) Don't coil belt too tightly, kink or bend. Avoid heat and direct sunlight. (5) Control drive environment.
2. Wear on Sidewalls	(1) Belt slip. (2) Sheave misalignment. (3) Worn sheaves. (4) Incorrect belt.	(1) Retension to manufacturer's recommendations. (2) Realign drive. (3) Replace sheaves. (4) Replace with correct belt size.
3. Edge Cord Failure	(1) Sheave misalignment. (2) Damaged tensile member. (3) Worn or incorrect sheaves.	(1) Check alignment and correct. (2) Follow correct installation procedure. (3) Replace sheaves for correct belt/sheave match.
4. Wear on Top Corner	(1) Belt-to-sheave fit incorrect. (2) Belt rubbing against guard or drive structure.	(1) Use correct belt/sheave match. (2) Remove obstruction.
5. Surface Flaking, Sticky or Swollen	(1) Oil or chemical contamination.	(1) Do NOT use belt dressing; eliminate sources of oil, grease, or chemical contamination.
6. Wear on Top Surface	(1) Belt rubbing against guard. (2) Damaged idler.	(1) Repair or replace guard. (2) Repair or replace idler.
7. Surface Hard or Stiff	(1) Hot drive environment. (2) Belt slip.	(1) Improve ventilation to drive. (2) Retension to manufacturer's recommendations.
8. Unusual Vibration	(1) Incorrect belt. (2) Poor equipment structural design. (3) Excessive sheave eccentricity. (4) Loose drive components.	(1) Use correct belt/sheave match. (2) Check structure for adequate strength and rigidity. (3) Replace defective sheave. (4) Check machine components, guards, motor mounts, motor pads, bushings, brackets and framework for adequate strength, stability and installation.
9. High Belt Temperature	(1) Hot drive environment. (2) Slipping.	(1) Improve ventilation to drive. (2) Retension until slipping stops.



Symptom	Probable Cause	Required Action
10. Wear on Bottom Surface	<ol style="list-style-type: none"> (1) Belt bottoming against sheave groove bottom. (2) Worn sheaves. (3) Debris in sheaves. 	<ol style="list-style-type: none"> (1) Use correct belt/sheave match. (2) Replace sheaves. (3) Clean sheaves.
11. Undercord Cracking	<ol style="list-style-type: none"> (1) Sheaves too small for belt section. (2) Belt slip. (3) Backside idler diameter too small. (4) Excessive hot or cold temperature. (5) Improper belt storage. 	<ol style="list-style-type: none"> (1) Use larger diameter sheaves. (2) Retension to manufacturer's recommendations. (3) Increase backside idler to acceptable diameter. (4) Control drive environment. (5) Don't coil belt too tightly, kink or bend. Avoid heat and direct sunlight.
12. Turns Over or Comes Off Drive	<ol style="list-style-type: none"> (1) Shock loading or vibration. (2) Foreign material in grooves. (3) Sheave misalignment. (4) Worn sheave grooves. (5) Subminimal diameter sheave. 	<ol style="list-style-type: none"> (1) Check drive design; use PowerBand® (joined) belts. (2) Shield grooves and drive. (3) Realign drive. (4) Replace sheaves. (5) Replace sheave with correct diameter.
13. Sidewall Burning or Hardening	<ol style="list-style-type: none"> (1) Belt slip. (2) Worn sheaves. (3) Under-designed drive. (4) Shaft movement. 	<ol style="list-style-type: none"> (1) Retension to manufacturer's recommendations. (2) Replace sheaves. (3) Redesign to manufacturer's recommendations. (4) Check for center distance changes.
14. Wear on Bottom Corner	<ol style="list-style-type: none"> (1) Belt-to-sheave fit incorrect. (2) Worn sheaves. 	<ol style="list-style-type: none"> (1) Use correct belt/sheave match. (2) Replace sheaves.
15. Unusually Loud Drive	<ol style="list-style-type: none"> (1) Incorrect belt for sheaves. (2) Incorrect tension. (3) Worn sheaves. (4) Debris in sheaves. (5) Sheave misalignment. 	<ol style="list-style-type: none"> (1) Use correct belt size and type. (2) Check belt tension and adjust. (3) Replace sheaves. (4) Clean sheaves; improve shielding; remove rust, paint; or remove dirt from grooves. (5) Realign drive.
16. Top of Tie Band Damaged	<ol style="list-style-type: none"> (1) Interference with guard. (2) Backside idler malfunction. (3) Debris in sheaves. 	<ol style="list-style-type: none"> (1) Check and adjust guard. (2) Replace or repair backside idler. (3) Clean sheaves.
17. Tie Band Separation	<ol style="list-style-type: none"> (1) Improper groove spacing. (2) Worn or incorrect sheaves. (3) Sheave misalignment. 	<ol style="list-style-type: none"> (1) Use sheaves manufactured to industry specifications. (2) Replace sheaves. (3) Realign drive.
18. Broken Belt	<ol style="list-style-type: none"> (1) Under-designed drive. (2) Belt rolled or pried onto sheave. (3) Object falling into drive. (4) Severe shock load. 	<ol style="list-style-type: none"> (1) Redesign to manufacturers recommendations. (2) Use drive center distance adjustment when installing. (3) Provide adequate guard or drive protection. (4) Redesign to accommodate shock load.



Dura-Sync Torque

D&D DURA-SYNC TORQUE belts meet or exceed USA RMA published ratings levels. They are manufactured to perform at identical or higher levels than all major US Manufacturer's belts of the same type. They offer a dependable, economical and hassle-free alternative to chain drives. DURA-SYNC TORQUE synchronous belts feature an HTD tooth profile. They are manufactured with a heavy duty, woven, nylon based fabric tooth covering. The helically wound tensile cords are engineered, twisted and chemically set stranded fiberglass material. They are made with a high temperature chloroprene polymer throughout the belt, and are proven through thousands of hours of customer use to be durable and dependable. All DURA-SYNC TORQUE timing belts are manufactured using the latest in synchronous belt technology.

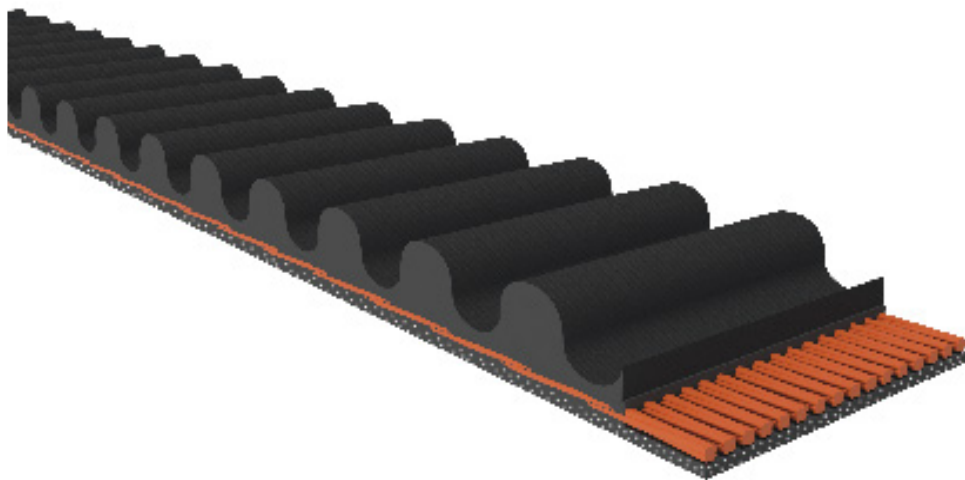



Dura-Sync Torque



* Timing belt numbers are the base and width ex. 60-3M-06

* Length is O.C. in Millimeters

* Standard Widths Include:

6mm, 9mm, 15mm

Base	Length	Teeth	Sleeve ID	Base	Length	Teeth	Sleeve ID
60-3M	60.00	20	60-3M-SLV	207-3M	207.00	69	207-3M-SLV
81-3M	81.00	27	81-3M-SLV	210-3M	210.00	70	210-3M-SLV
87-3M	87.00	29	87-3M-SLV	213-3M	213.00	71	213-3M-SLV
90-3M	90.00	30	90-3M-SLV	216-3M	216.00	72	216-3M-SLV
99-3M	99.00	33	99-3M-SLV	219-3M	219.00	73	219-3M-SLV
102-3M	102.00	34	102-3M-SLV	222-3M	222.00	74	222-3M-SLV
105-3M	105.00	35	105-3M-SLV	225-3M	225.00	75	225-3M-SLV
111-3M	111.00	37	111-3M-SLV	228-3M	228.00	76	228-3M-SLV
114-3M	114.00	38	114-3M-SLV	231-3M	231.00	77	231-3M-SLV
117-3M	117.00	39	117-3M-SLV	234-3M	234.00	78	234-3M-SLV
120-3M	120.00	40	120-3M-SLV	237-3M	237.00	79	237-3M-SLV
123-3M	123.00	41	123-3M-SLV	240-3M	240.00	80	240-3M-SLV
126-3M	126.00	42	126-3M-SLV	243-3M	243.00	81	243-3M-SLV
129-3M	129.00	43	129-3M-SLV	246-3M	246.00	82	246-3M-SLV
132-3M	132.00	44	132-3M-SLV	249-3M	249.00	83	249-3M-SLV
135-3M	135.00	45	135-3M-SLV	252-3M	252.00	84	252-3M-SLV
138-3M	138.00	46	138-3M-SLV	255-3M	255.00	85	255-3M-SLV
141-3M	141.00	47	141-3M-SLV	258-3M	258.00	86	258-3M-SLV
144-3M	144.00	48	144-3M-SLV	261-3M	261.00	87	261-3M-SLV
147-3M	147.00	49	147-3M-SLV	264-3M	264.00	88	264-3M-SLV
150-3M	150.00	50	150-3M-SLV	267-3M	267.00	89	267-3M-SLV
153-3M	153.00	51	153-3M-SLV	270-3M	270.00	90	270-3M-SLV
156-3M	156.00	52	156-3M-SLV	273-3M	273.00	91	273-3M-SLV
159-3M	159.00	53	159-3M-SLV	276-3M	276.00	92	276-3M-SLV
162-3M	162.00	54	162-3M-SLV	279-3M	279.00	93	279-3M-SLV
165-3M	165.00	55	165-3M-SLV	282-3M	282.00	94	282-3M-SLV
168-3M	168.00	56	168-3M-SLV	285-3M	285.00	95	285-3M-SLV
171-3M	171.00	57	171-3M-SLV	288-3M	288.00	96	288-3M-SLV
174-3M	174.00	58	174-3M-SLV	291-3M	291.00	97	291-3M-SLV
177-3M	177.00	59	177-3M-SLV	294-3M	294.00	98	294-3M-SLV
180-3M	180.00	60	180-3M-SLV	297-3M	297.00	99	297-3M-SLV
183-3M	183.00	61	183-3M-SLV	300-3M	300.00	100	300-3M-SLV
186-3M	186.00	62	186-3M-SLV	306-3M	306.00	102	306-3M-SLV
189-3M	189.00	63	189-3M-SLV	309-3M	309.00	103	309-3M-SLV
192-3M	192.00	64	192-3M-SLV	312-3M	312.00	104	312-3M-SLV
195-3M	195.00	65	195-3M-SLV	315-3M	315.00	105	315-3M-SLV
198-3M	198.00	66	198-3M-SLV	318-3M	318.00	106	318-3M-SLV
201-3M	201.00	67	201-3M-SLV	324-3M	324.00	108	324-3M-SLV
204-3M	204.00	68	204-3M-SLV	327-3M	327.00	109	327-3M-SLV

3M



Dura-Sync Torque

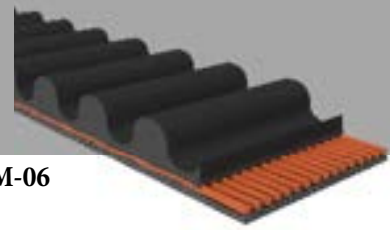

* Timing belt numbers are the base and width ex. 60-3M-06

* Length is O.C. in Millimeters

* Standard Widths Include:

6mm, 9mm, 15mm

Base	Length	Teeth	Sleeve ID	Base	Length	Teeth	Sleeve ID
330-3M	330.00	110	330-3M-SLV	468-3M	468.00	156	468-3M-SLV
333-3M	333.00	111	333-3M-SLV	471-3M	471.00	157	471-3M-SLV
336-3M	336.00	112	336-3M-SLV	474-3M	474.00	158	474-3M-SLV
339-3M	339.00	113	339-3M-SLV	477-3M	477.00	159	477-3M-SLV
342-3M	342.00	114	342-3M-SLV	480-3M	480.00	160	480-3M-SLV
345-3M	345.00	115	345-3M-SLV	483-3M	483.00	161	483-3M-SLV
348-3M	348.00	116	348-3M-SLV	486-3M	486.00	162	486-3M-SLV
351-3M	351.00	117	351-3M-SLV	489-3M	489.00	163	489-3M-SLV
354-3M	354.00	118	354-3M-SLV	492-3M	492.00	164	492-3M-SLV
357-3M	357.00	119	357-3M-SLV	495-3M	495.00	165	495-3M-SLV
360-3M	360.00	120	360-3M-SLV	498-3M	498.00	166	498-3M-SLV
363-3M	363.00	121	363-3M-SLV	501-3M	501.00	167	501-3M-SLV
366-3M	366.00	122	366-3M-SLV	504-3M	504.00	168	504-3M-SLV
369-3M	369.00	123	369-3M-SLV	507-3M	507.00	169	507-3M-SLV
375-3M	375.00	125	375-3M-SLV	510-3M	510.00	170	510-3M-SLV
381-3M	381.00	127	381-3M-SLV	513-3M	513.00	171	513-3M-SLV
384-3M	384.00	128	384-3M-SLV	519-3M	519.00	173	519-3M-SLV
387-3M	387.00	129	387-3M-SLV	522-3M	522.00	174	522-3M-SLV
390-3M	390.00	130	390-3M-SLV	525-3M	525.00	175	525-3M-SLV
393-3M	393.00	131	393-3M-SLV	531-3M	531.00	177	531-3M-SLV
396-3M	396.00	132	396-3M-SLV	537-3M	537.00	179	537-3M-SLV
399-3M	399.00	133	399-3M-SLV	540-3M	540.00	180	540-3M-SLV
405-3M	405.00	135	405-3M-SLV	549-3M	549.00	183	549-3M-SLV
411-3M	411.00	137	411-3M-SLV	552-3M	552.00	184	552-3M-SLV
417-3M	417.00	139	417-3M-SLV	558-3M	558.00	186	558-3M-SLV
420-3M	420.00	140	420-3M-SLV	564-3M	564.00	188	564-3M-SLV
423-3M	423.00	141	423-3M-SLV	570-3M	570.00	190	570-3M-SLV
426-3M	426.00	142	426-3M-SLV	573-3M	573.00	191	573-3M-SLV
432-3M	432.00	144	432-3M-SLV	576-3M	576.00	192	576-3M-SLV
435-3M	435.00	145	435-3M-SLV	579-3M	579.00	193	579-3M-SLV
438-3M	438.00	146	438-3M-SLV	582-3M	582.00	194	582-3M-SLV
444-3M	444.00	148	444-3M-SLV	585-3M	585.00	195	585-3M-SLV
447-3M	447.00	149	447-3M-SLV	591-3M	591.00	197	591-3M-SLV
450-3M	450.00	150	450-3M-SLV	594-3M	594.00	198	594-3M-SLV
453-3M	453.00	151	453-3M-SLV	597-3M	597.00	199	597-3M-SLV
456-3M	456.00	152	456-3M-SLV	600-3M	600.00	200	600-3M-SLV
459-3M	459.00	153	459-3M-SLV	606-3M	606.00	202	606-3M-SLV
462-3M	462.00	154	462-3M-SLV	609-3M	609.00	203	609-3M-SLV
465-3M	465.00	155	465-3M-SLV	612-3M	612.00	204	612-3M-SLV

3M



Dura-Sync Torque



* Timing belt numbers are the base and width ex. 60-3M-06

* Length is O.C. in Millimeters

* Standard Widths Include:

6mm, 9mm, 15mm

Base	Length	Teeth	Sleeve ID	Base	Length	Teeth	Sleeve ID
615-3M	615.00	205	615-3M-SLV	837-3M	837.00	279	837-3M-SLV
621-3M	621.00	207	621-3M-SLV	840-3M	840.00	280	840-3M-SLV
624-3M	624.00	208	624-3M-SLV	843-3M	843.00	281	843-3M-SLV
630-3M	630.00	210	630-3M-SLV	861-3M	861.00	287	861-3M-SLV
633-3M	633.00	211	633-3M-SLV	882-3M	882.00	294	882-3M-SLV
633-3M	633.00	211	636-3M-SLV	885-3M	885.00	295	885-3M-SLV
633-3M	633.00	211	732-3M-SLV	888-3M	888.00	296	888-3M-SLV
633-3M	633.00	211	780-3M-SLV	900-3M	900.00	300	900-3M-SLV
633-3M	633.00	211	828-3M-SLV	918-3M	918.00	306	918-3M-SLV
633-3M	633.00	211	876-3M-SLV	939-3M	939.00	313	939-3M-SLV
639-3M	639.00	213	639-3M-SLV	945-3M	945.00	315	945-3M-SLV
645-3M	645.00	215	645-3M-SLV	960-3M	960.00	320	960-3M-SLV
648-3M	648.00	216	648-3M-SLV	969-3M	969.00	323	969-3M-SLV
654-3M	654.00	218	654-3M-SLV	1002-3M	1002.00	334	1002-3M-SLV
657-3M	657.00	219	657-3M-SLV	1026-3M	1026.00	342	1026-3M-SLV
669-3M	669.00	223	669-3M-SLV	1035-3M	1035.00	345	1035-3M-SLV
672-3M	672.00	224	672-3M-SLV	1038-3M	1038.00	346	1038-3M-SLV
675-3M	675.00	225	675-3M-SLV	1041-3M	1041.00	347	1041-3M-SLV
684-3M	684.00	228	684-3M-SLV	1062-3M	1062.00	354	1062-3M-SLV
687-3M	687.00	229	687-3M-SLV	1068-3M	1068.00	356	1068-3M-SLV
690-3M	690.00	230	690-3M-SLV	1071-3M	1071.00	357	1071-3M-SLV
699-3M	699.00	233	699-3M-SLV	1125-3M	1125.00	375	1125-3M-SLV
708-3M	708.00	236	708-3M-SLV	1176-3M	1176.00	392	1176-3M-SLV
711-3M	711.00	237	711-3M-SLV	1191-3M	1191.00	397	1191-3M-SLV
720-3M	720.00	240	720-3M-SLV	1200-3M	1200.00	400	1200-3M-SLV
735-3M	735.00	245	735-3M-SLV	1209-3M	1209.00	403	1209-3M-SLV
738-3M	738.00	246	738-3M-SLV	1245-3M	1245.00	415	1245-3M-SLV
741-3M	741.00	247	741-3M-SLV	1260-3M	1260.00	420	1260-3M-SLV
750-3M	750.00	250	750-3M-SLV	1263-3M	1263.00	421	1263-3M-SLV
753-3M	753.00	251	753-3M-SLV	1335-3M	1335.00	445	1335-3M-SLV
765-3M	765.00	255	765-3M-SLV	1344-3M	1344.00	448	1344-3M-SLV
789-3M	789.00	263	789-3M-SLV	1374-3M	1374.00	458	1374-3M-SLV
801-3M	801.00	267	801-3M-SLV	1401-3M	1401.00	467	1401-3M-SLV
804-3M	804.00	268	804-3M-SLV	1494-3M	1494.00	498	1494-3M-SLV
810-3M	810.00	270	810-3M-SLV	1500-3M	1500.00	500	1500-3M-SLV
813-3M	813.00	271	813-3M-SLV	1512-3M	1512.00	504	1512-3M-SLV
816-3M	816.00	272	816-3M-SLV	1530-3M	1530.00	510	1530-3M-SLV
822-3M	822.00	274	822-3M-SLV	1545-3M	1545.00	515	1545-3M-SLV
825-3M	825.00	275	825-3M-SLV	1569-3M	1569.00	523	1569-3M-SLV



Dura-Sync Torque

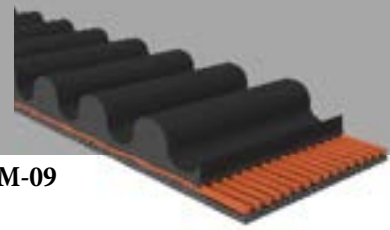

* Timing belt numbers are the base and width ex. 110-5M-09

* Length is O.C. in Millimeters

* Standard Widths Include:

9mm, 15mm, 25mm

Base	Length	Teeth	Sleeve ID	Base	Length	Teeth	Sleeve ID
1587-3M	1587.00	529	1587-3M-SLV	110-5M	110.00	22	110-5M-SLV
1677-3M	1677.00	559	1677-3M-SLV	120-5M	120.00	24	120-5M-SLV
1692-3M	1692.00	564	1692-3M-SLV	125-5M	125.00	25	125-5M-SLV
1800-3M	1800.00	600	1800-3M-SLV	180-5M	180.00	36	180-5M-SLV
1863-3M	1863.00	621	1863-3M-SLV	185-5M	185.00	37	185-5M-SLV
1950-3M	1950.00	650	1950-3M-SLV	200-5M	200.00	40	200-5M-SLV
2160-3M	2160.00	720	2160-3M-SLV	210-5M	210.00	42	210-5M-SLV
2388-3M	2388.00	796	2388-3M-SLV	215-5M	215.00	43	215-5M-SLV
2430-3M	2430.00	810	2430-3M-SLV	220-5M	220.00	44	220-5M-SLV
2640-3M	2640.00	880	2640-3M-SLV	225-5M	225.00	45	225-5M-SLV
2706-3M	2706.00	902	2706-3M-SLV	230-5M	230.00	46	230-5M-SLV
3000-3M	3000.00	1000	3000-3M-SLV	235-5M	235.00	47	235-5M-SLV
3210-3M	3210.00	1070	3210-3M-SLV	240-5M	240.00	48	240-5M-SLV
3300-3M	3300.00	1100	3300-3M-SLV	245-5M	245.00	49	245-5M-SLV
3390-3M	3390.00	1130	3390-3M-SLV	250-5M	250.00	50	250-5M-SLV
6804-3M	6804.00	2268	6804-3M-SLV	255-5M	255.00	51	255-5M-SLV
				260-5M	260.00	52	260-5M-SLV
				265-5M	265.00	53	265-5M-SLV
				270-5M	270.00	54	270-5M-SLV
				275-5M	275.00	55	275-5M-SLV
				280-5M	280.00	56	280-5M-SLV
				285-5M	285.00	57	285-5M-SLV
				290-5M	290.00	58	290-5M-SLV
				295-5M	295.00	59	295-5M-SLV
				300-5M	300.00	60	300-5M-SLV
				305-5M	305.00	61	305-5M-SLV
				310-5M	310.00	62	310-5M-SLV
				315-5M	315.00	63	315-5M-SLV
				320-5M	320.00	64	320-5M-SLV
				325-5M	325.00	65	325-5M-SLV
				330-5M	330.00	66	330-5M-SLV
				335-5M	335.00	67	335-5M-SLV
				340-5M	340.00	68	340-5M-SLV
				345-5M	345.00	69	345-5M-SLV
				350-5M	350.00	70	350-5M-SLV
				355-5M	355.00	71	355-5M-SLV
				360-5M	360.00	72	360-5M-SLV
				365-5M	365.00	73	365-5M-SLV
				370-5M	370.00	74	370-5M-SLV

5M



Dura-Sync Torque



* Timing belt numbers are the base and width ex. 110-5M-09

* Length is O.C. in Millimeters

* Standard Widths Include:

9mm, 15mm, 25mm

Base	Length	Teeth	Sleeve ID	Base	Length	Teeth	Sleeve ID
375-5M	375.00	75	375-5M-SLV	575-5M	575.00	115	575-5M-SLV
380-5M	380.00	76	380-5M-SLV	580-5M	580.00	116	580-5M-SLV
385-5M	385.00	77	385-5M-SLV	585-5M	585.00	117	585-5M-SLV
390-5M	390.00	78	390-5M-SLV	590-5M	590.00	118	590-5M-SLV
395-5M	395.00	79	395-5M-SLV	595-5M	595.00	119	595-5M-SLV
400-5M	400.00	80	400-5M-SLV	600-5M	600.00	120	600-5M-SLV
405-5M	405.00	81	405-5M-SLV	605-5M	605.00	121	605-5M-SLV
410-5M	410.00	82	410-5M-SLV	610-5M	610.00	122	610-5M-SLV
415-5M	415.00	83	415-5M-SLV	615-5M	615.00	123	615-5M-SLV
420-5M	420.00	84	420-5M-SLV	620-5M	620.00	124	620-5M-SLV
425-5M	425.00	85	425-5M-SLV	625-5M	625.00	125	625-5M-SLV
430-5M	430.00	86	430-5M-SLV	630-5M	630.00	126	630-5M-SLV
435-5M	435.00	87	435-5M-SLV	635-5M	635.00	127	635-5M-SLV
440-5M	440.00	88	440-5M-SLV	640-5M	640.00	128	640-5M-SLV
445-5M	445.00	89	445-5M-SLV	645-5M	645.00	129	645-5M-SLV
450-5M	450.00	90	450-5M-SLV	650-5M	650.00	130	650-5M-SLV
455-5M	455.00	91	455-5M-SLV	655-5M	655.00	131	655-5M-SLV
460-5M	460.00	92	460-5M-SLV	660-5M	660.00	132	660-5M-SLV
465-5M	465.00	93	465-5M-SLV	665-5M	665.00	133	665-5M-SLV
470-5M	470.00	94	470-5M-SLV	670-5M	670.00	134	670-5M-SLV
475-5M	475.00	95	475-5M-SLV	675-5M	675.00	135	675-5M-SLV
480-5M	480.00	96	480-5M-SLV	680-5M	680.00	136	680-5M-SLV
485-5M	485.00	97	485-5M-SLV	685-5M	685.00	137	685-5M-SLV
490-5M	490.00	98	490-5M-SLV	690-5M	690.00	138	690-5M-SLV
495-5M	495.00	99	495-5M-SLV	695-5M	695.00	139	695-5M-SLV
500-5M	500.00	100	500-5M-SLV	700-5M	700.00	140	700-5M-SLV
505-5M	505.00	101	505-5M-SLV	705-5M	705.00	141	705-5M-SLV
510-5M	510.00	102	510-5M-SLV	710-5M	710.00	142	710-5M-SLV
515-5M	515.00	103	515-5M-SLV	715-5M	715.00	143	715-5M-SLV
520-5M	520.00	104	520-5M-SLV	720-5M	720.00	144	720-5M-SLV
525-5M	525.00	105	525-5M-SLV	725-5M	725.00	145	725-5M-SLV
530-5M	530.00	106	530-5M-SLV	730-5M	730.00	146	730-5M-SLV
535-5M	535.00	107	535-5M-SLV	735-5M	735.00	147	735-5M-SLV
540-5M	540.00	108	540-5M-SLV	740-5M	740.00	148	740-5M-SLV
545-5M	545.00	109	545-5M-SLV	745-5M	745.00	149	745-5M-SLV
550-5M	550.00	110	550-5M-SLV	750-5M	750.00	150	750-5M-SLV
560-5M	560.00	112	560-5M-SLV	755-5M	755.00	151	755-5M-SLV
565-5M	565.00	113	565-5M-SLV	760-5M	760.00	152	760-5M-SLV
570-5M	570.00	114	570-5M-SLV	765-5M	765.00	153	765-5M-SLV

5M



Dura-Sync Torque

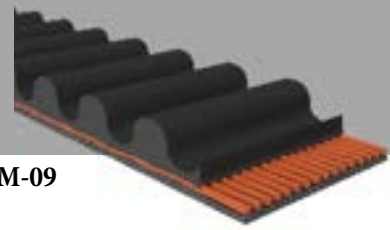

* Timing belt numbers are the base and width ex. 110-5M-09

* Length is O.C. in Millimeters

* Standard Widths Include:

9mm, 15mm, 25mm

Base	Length	Teeth	Sleeve ID	Base	Length	Teeth	Sleeve ID
770-5M	770.00	154	770-5M-SLV	1050-5M	1050.00	210	1050-5M-SLV
775-5M	775.00	155	775-5M-SLV	1060-5M	1060.00	212	1060-5M-SLV
780-5M	780.00	156	780-5M-SLV	1080-5M	1080.00	216	1080-5M-SLV
790-5M	790.00	158	790-5M-SLV	1085-5M	1085.00	217	1085-5M-SLV
800-5M	800.00	160	800-5M-SLV	1090-5M	1090.00	218	1090-5M-SLV
810-5M	810.00	162	810-5M-SLV	1100-5M	1100.00	220	1100-5M-SLV
815-5M	815.00	163	815-5M-SLV	1105-5M	1105.00	221	1105-5M-SLV
820-5M	820.00	164	820-5M-SLV	1110-5M	1110.00	222	1110-5M-SLV
825-5M	825.00	165	825-5M-SLV	1115-5M	1115.00	223	1115-5M-SLV
830-5M	830.00	166	830-5M-SLV	1125-5M	1125.00	225	1125-5M-SLV
835-5M	835.00	167	835-5M-SLV	1130-5M	1130.00	226	1130-5M-SLV
840-5M	840.00	168	840-5M-SLV	1135-5M	1135.00	227	1135-5M-SLV
845-5M	845.00	169	845-5M-SLV	1145-5M	1145.00	229	1145-5M-SLV
850-5M	850.00	170	850-5M-SLV	1150-5M	1150.00	230	1150-5M-SLV
860-5M	860.00	172	860-5M-SLV	1160-5M	1160.00	232	1160-5M-SLV
865-5M	865.00	173	865-5M-SLV	1175-5M	1175.00	235	1175-5M-SLV
870-5M	870.00	174	870-5M-SLV	1180-5M	1180.00	236	1180-5M-SLV
880-5M	880.00	176	880-5M-SLV	1185-5M	1185.00	237	1185-5M-SLV
890-5M	890.00	178	890-5M-SLV	1195-5M	1195.00	239	1195-5M-SLV
895-5M	895.00	179	895-5M-SLV	1200-5M	1200.00	240	1200-5M-SLV
900-5M	900.00	180	900-5M-SLV	1210-5M	1210.00	242	1210-5M-SLV
910-5M	910.00	182	910-5M-SLV	1225-5M	1225.00	245	1225-5M-SLV
920-5M	920.00	184	920-5M-SLV	1230-5M	1230.00	246	1230-5M-SLV
925-5M	925.00	185	925-5M-SLV	1235-5M	1235.00	247	1235-5M-SLV
930-5M	930.00	186	930-5M-SLV	1240-5M	1240.00	248	1240-5M-SLV
935-5M	935.00	187	935-5M-SLV	1250-5M	1250.00	250	1250-5M-SLV
940-5M	940.00	188	940-5M-SLV	1260-5M	1260.00	252	1260-5M-SLV
950-5M	950.00	190	950-5M-SLV	1270-5M	1270.00	254	1270-5M-SLV
960-5M	960.00	192	960-5M-SLV	1280-5M	1280.00	256	1280-5M-SLV
965-5M	965.00	193	965-5M-SLV	1290-5M	1290.00	258	1290-5M-SLV
975-5M	975.00	195	975-5M-SLV	1295-5M	1295.00	259	1295-5M-SLV
980-5M	980.00	196	980-5M-SLV	1300-5M	1300.00	260	1300-5M-SLV
985-5M	985.00	197	985-5M-SLV	1335-5M	1335.00	267	1335-5M-SLV
990-5M	990.00	198	990-5M-SLV	1340-5M	1340.00	268	1340-5M-SLV
1000-5M	1000.00	200	1000-5M-SLV	1350-5M	1350.00	270	1350-5M-SLV
1020-5M	1020.00	204	1020-5M-SLV	1375-5M	1375.00	275	1375-5M-SLV
1025-5M	1025.00	205	1025-5M-SLV	1380-5M	1380.00	276	1380-5M-SLV
1035-5M	1035.00	207	1035-5M-SLV	1390-5M	1390.00	278	1390-5M-SLV
1040-5M	1040.00	208	1040-5M-SLV	1400-5M	1400.00	280	1400-5M-SLV

5M



Dura-Sync Torque



* Timing belt numbers are the base and width ex. 110-5M-09

* Length is O.C. in Millimeters

* Standard Widths Include:

9mm, 15mm, 25mm

Base	Length	Teeth	Sleeve ID	Base	Length	Teeth	Sleeve ID
1410-5M	1410.00	282	1410-5M-SLV	2110-5M	2110.00	422	2110-5M-SLV
1420-5M	1420.00	284	1420-5M-SLV	2160-5M	2160.00	432	2160-5M-SLV
1425-5M	1425.00	285	1425-5M-SLV	2250-5M	2250.00	450	2250-5M-SLV
1450-5M	1450.00	290	1450-5M-SLV	2350-5M	2350.00	470	2350-5M-SLV
1455-5M	1455.00	291	1455-5M-SLV	2370-5M	2370.00	474	2370-5M-SLV
1490-5M	1490.00	298	1490-5M-SLV	2375-5M	2375.00	475	2375-5M-SLV
1500-5M	1500.00	300	1500-5M-SLV	2460-5M	2460.00	492	2460-5M-SLV
1520-5M	1520.00	304	1520-5M-SLV	2500-5M	2500.00	500	2500-5M-SLV
1525-5M	1525.00	305	1525-5M-SLV	2525-5M	2525.00	505	2525-5M-SLV
1530-5M	1530.00	306	1530-5M-SLV	2575-5M	2575.00	515	2575-5M-SLV
1575-5M	1575.00	315	1575-5M-SLV	2635-5M	2635.00	527	2635-5M-SLV
1585-5M	1585.00	317	1585-5M-SLV	2650-5M	2650.00	530	2650-5M-SLV
1595-5M	1595.00	319	1595-5M-SLV	2750-5M	2750.00	550	2750-5M-SLV
1600-5M	1600.00	320	1600-5M-SLV	2800-5M	2800.00	560	2800-5M-SLV
1610-5M	1610.00	322	1610-5M-SLV	2910-5M	2910.00	582	2910-5M-SLV
1615-5M	1615.00	323	1615-5M-SLV	3025-5M	3025.00	605	3025-5M-SLV
1635-5M	1635.00	327	1635-5M-SLV	3060-5M	3060.00	612	3060-5M-SLV
1670-5M	1670.00	334	1670-5M-SLV	3120-5M	3120.00	624	3120-5M-SLV
1685-5M	1685.00	337	1685-5M-SLV	3200-5M	3200.00	640	3200-5M-SLV
1690-5M	1690.00	338	1690-5M-SLV	3255-5M	3255.00	651	3255-5M-SLV
1700-5M	1700.00	340	1700-5M-SLV	3370-5M	3370.00	674	3370-5M-SLV
1715-5M	1715.00	343	1715-5M-SLV	3400-5M	3400.00	680	3400-5M-SLV
1720-5M	1720.00	344	1720-5M-SLV	3430-5M	3430.00	686	3430-5M-SLV
1730-5M	1730.00	346	1730-5M-SLV	3660-5M	3660.00	732	3660-5M-SLV
1750-5M	1750.00	350	1750-5M-SLV	3750-5M	3750.00	750	3750-5M-SLV
1770-5M	1770.00	354	1770-5M-SLV	3770-5M	3770.00	754	3770-5M-SLV
1780-5M	1780.00	356	1780-5M-SLV	3800-5M	3800.00	760	3800-5M-SLV
1790-5M	1790.00	358	1790-5M-SLV	4260-5M	4260.00	852	4260-5M-SLV
1800-5M	1800.00	360	1800-5M-SLV	4415-5M	4415.00	883	4415-5M-SLV
1870-5M	1870.00	374	1870-5M-SLV	5300-5M	5300.00	1060	5300-5M-SLV
1880-5M	1880.00	376	1880-5M-SLV	7000-5M	7000.00	1400	7000-5M-SLV
1895-5M	1895.00	379	1895-5M-SLV				
1910-5M	1910.00	382	1910-5M-SLV				
1945-5M	1945.00	389	1945-5M-SLV				
1960-5M	1960.00	392	1960-5M-SLV				
2000-5M	2000.00	400	2000-5M-SLV				
2050-5M	2050.00	410	2050-5M-SLV				
2080-5M	2080.00	416	2080-5M-SLV				
2100-5M	2100.00	420	2100-5M-SLV				

5M



Dura-Sync Torque

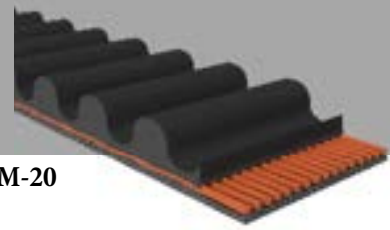

* Timing belt numbers are the base and width ex. 184-8M-20

* Length is O.C. in Millimeters

* Standard Widths Include:

20mm, 30mm, 50mm, 85mm

Base	Length	Teeth	Sleeve ID	Base	Length	Teeth	Sleeve ID
184-8M	184.00	23	184-8M-SLV	616-8M	616.00	77	616-8M-SLV
280-8M	280.00	35	280-8M-SLV	624-8M	624.00	78	624-8M-SLV
288-8M	288.00	36	288-8M-SLV	632-8M	632.00	79	632-8M-SLV
320-8M	320.00	40	320-8M-SLV	640-8M	640.00	80	640-8M-SLV
328-8M	328.00	41	328-8M-SLV	648-8M	648.00	81	648-8M-SLV
336-8M	336.00	42	336-8M-SLV	656-8M	656.00	82	656-8M-SLV
344-8M	344.00	43	344-8M-SLV	664-8M	664.00	83	664-8M-SLV
352-8M	352.00	44	352-8M-SLV	672-8M	672.00	84	672-8M-SLV
368-8M	368.00	46	368-8M-SLV	680-8M	680.00	85	680-8M-SLV
376-8M	376.00	47	376-8M-SLV	688-8M	688.00	86	688-8M-SLV
384-8M	384.00	48	384-8M-SLV	696-8M	696.00	87	696-8M-SLV
392-8M	392.00	49	392-8M-SLV	704-8M	704.00	88	704-8M-SLV
400-8M	400.00	50	400-8M-SLV	712-8M	712.00	89	712-8M-SLV
408-8M	408.00	51	408-8M-SLV	720-8M	720.00	90	720-8M-SLV
416-8M	416.00	52	416-8M-SLV	728-8M	728.00	91	728-8M-SLV
424-8M	424.00	53	424-8M-SLV	736-8M	736.00	92	736-8M-SLV
432-8M	432.00	54	432-8M-SLV	744-8M	744.00	93	744-8M-SLV
440-8M	440.00	55	440-8M-SLV	752-8M	752.00	94	752-8M-SLV
448-8M	448.00	56	448-8M-SLV	760-8M	760.00	95	760-8M-SLV
456-8M	456.00	57	456-8M-SLV	768-8M	768.00	96	768-8M-SLV
464-8M	464.00	58	464-8M-SLV	776-8M	776.00	97	776-8M-SLV
472-8M	472.00	59	472-8M-SLV	784-8M	784.00	98	784-8M-SLV
480-8M	480.00	60	480-8M-SLV	792-8M	792.00	99	792-8M-SLV
488-8M	488.00	61	488-8M-SLV	800-8M	800.00	100	800-8M-SLV
496-8M	496.00	62	496-8M-SLV	808-8M	808.00	101	808-8M-SLV
504-8M	504.00	63	504-8M-SLV	816-8M	816.00	102	816-8M-SLV
512-8M	512.00	64	512-8M-SLV	824-8M	824.00	103	824-8M-SLV
520-8M	520.00	65	520-8M-SLV	832-8M	832.00	104	832-8M-SLV
528-8M	528.00	66	528-8M-SLV	840-8M	840.00	105	840-8M-SLV
536-8M	536.00	67	536-8M-SLV	848-8M	848.00	106	848-8M-SLV
544-8M	544.00	68	544-8M-SLV	856-8M	856.00	107	856-8M-SLV
552-8M	552.00	69	552-8M-SLV	864-8M	864.00	108	864-8M-SLV
560-8M	560.00	70	560-8M-SLV	872-8M	872.00	109	872-8M-SLV
568-8M	568.00	71	568-8M-SLV	880-8M	880.00	110	880-8M-SLV
576-8M	576.00	72	576-8M-SLV	888-8M	888.00	111	888-8M-SLV
584-8M	584.00	73	584-8M-SLV	896-8M	896.00	112	896-8M-SLV
592-8M	592.00	74	592-8M-SLV	900-8M	900.00	113	900-8M-SLV
600-8M	600.00	75	600-8M-SLV	904-8M	904.00	113	904-8M-SLV
608-8M	608.00	76	608-8M-SLV	912-8M	912.00	114	912-8M-SLV

8M



Dura-Sync Torque



* Timing belt numbers are the base and width ex. 184-8M-20

* Length is O.C. in Millimeters

* Standard Widths Include:

20mm, 30mm, 50mm, 85mm

Base	Length	Teeth	Sleeve ID	Base	Length	Teeth	Sleeve ID
920-8M	920.00	115	920-8M-SLV	1240-8M	1240.00	155	1240-8M-SLV
928-8M	928.00	116	928-8M-SLV	1248-8M	1248.00	156	1248-8M-SLV
936-8M	936.00	117	936-8M-SLV	1256-8M	1256.00	157	1256-8M-SLV
944-8M	944.00	118	944-8M-SLV	1264-8M	1264.00	158	1264-8M-SLV
952-8M	952.00	119	952-8M-SLV	1272-8M	1272.00	159	1272-8M-SLV
960-8M	960.00	120	960-8M-SLV	1280-8M	1280.00	160	1280-8M-SLV
968-8M	968.00	121	968-8M-SLV	1288-8M	1288.00	161	1288-8M-SLV
976-8M	976.00	122	976-8M-SLV	1296-8M	1296.00	162	1296-8M-SLV
984-8M	984.00	123	984-8M-SLV	1304-8M	1304.00	163	1304-8M-SLV
992-8M	992.00	124	992-8M-SLV	1312-8M	1312.00	164	1312-8M-SLV
1000-8M	1000.00	125	1000-8M-SLV	1320-8M	1320.00	165	1320-8M-SLV
1008-8M	1008.00	126	1008-8M-SLV	1328-8M	1328.00	166	1328-8M-SLV
1016-8M	1016.00	127	1016-8M-SLV	1336-8M	1336.00	167	1336-8M-SLV
1024-8M	1024.00	128	1024-8M-SLV	1344-8M	1344.00	168	1344-8M-SLV
1032-8M	1032.00	129	1032-8M-SLV	1352-8M	1352.00	169	1352-8M-SLV
1040-8M	1040.00	130	1040-8M-SLV	1360-8M	1360.00	170	1360-8M-SLV
1048-8M	1048.00	131	1048-8M-SLV	1368-8M	1368.00	171	1368-8M-SLV
1056-8M	1056.00	132	1056-8M-SLV	1376-8M	1376.00	172	1376-8M-SLV
1064-8M	1064.00	133	1064-8M-SLV	1384-8M	1384.00	173	1384-8M-SLV
1080-8M	1080.00	135	1080-8M-SLV	1392-8M	1392.00	174	1392-8M-SLV
1088-8M	1088.00	136	1088-8M-SLV	1400-8M	1400.00	175	1400-8M-SLV
1096-8M	1096.00	137	1096-8M-SLV	1408-8M	1408.00	176	1408-8M-SLV
1104-8M	1104.00	138	1104-8M-SLV	1416-8M	1416.00	177	1416-8M-SLV
1112-8M	1112.00	139	1112-8M-SLV	1424-8M	1424.00	178	1424-8M-SLV
1120-8M	1120.00	140	1120-8M-SLV	1432-8M	1432.00	179	1432-8M-SLV
1128-8M	1128.00	141	1128-8M-SLV	1440-8M	1440.00	180	1440-8M-SLV
1136-8M	1136.00	142	1136-8M-SLV	1456-8M	1456.00	182	1456-8M-SLV
1144-8M	1144.00	143	1144-8M-SLV	1464-8M	1464.00	183	1464-8M-SLV
1152-8M	1152.00	144	1152-8M-SLV	1480-8M	1480.00	185	1480-8M-SLV
1160-8M	1160.00	145	1160-8M-SLV	1488-8M	1488.00	186	1488-8M-SLV
1168-8M	1168.00	146	1168-8M-SLV	1504-8M	1504.00	188	1504-8M-SLV
1176-8M	1176.00	147	1176-8M-SLV	1512-8M	1512.00	189	1512-8M-SLV
1184-8M	1184.00	148	1184-8M-SLV	1520-8M	1520.00	190	1520-8M-SLV
1192-8M	1192.00	149	1192-8M-SLV	1536-8M	1536.00	192	1536-8M-SLV
1200-8M	1200.00	150	1200-8M-SLV	1544-8M	1544.00	193	1544-8M-SLV
1208-8M	1208.00	151	1208-8M-SLV	1552-8M	1552.00	194	1552-8M-SLV
1216-8M	1216.00	152	1216-8M-SLV	1560-8M	1560.00	195	1560-8M-SLV
1224-8M	1224.00	153	1224-8M-SLV	1568-8M	1568.00	196	1568-8M-SLV
1232-8M	1232.00	154	1232-8M-SLV	1576-8M	1576.00	197	1576-8M-SLV

8M



Dura-Sync Torque

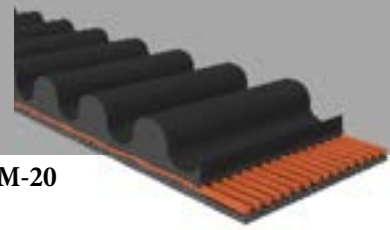

* Timing belt numbers are the base and width ex. 184-8M-20

* Length is O.C. in Millimeters

* Standard Widths Include:

20mm, 30mm, 50mm, 85mm

Base	Length	Teeth	Sleeve ID	Base	Length	Teeth	Sleeve ID
1584-8M	1584.00	198	1584-8M-SLV	2008-8M	2008.00	251	2008-8M-SLV
1592-8M	1592.00	199	1592-8M-SLV	2016-8M	2016.00	252	2016-8M-SLV
1600-8M	1600.00	200	1600-8M-SLV	2032-8M	2032.00	254	2032-8M-SLV
1608-8M	1608.00	201	1608-8M-SLV	2040-8M	2040.00	255	2040-8M-SLV
1616-8M	1616.00	202	1616-8M-SLV	2048-8M	2048.00	256	2048-8M-SLV
1632-8M	1632.00	204	1632-8M-SLV	2056-8M	2056.00	257	2056-8M-SLV
1640-8M	1640.00	205	1640-8M-SLV	2080-8M	2080.00	260	2080-8M-SLV
1648-8M	1648.00	206	1648-8M-SLV	2096-8M	2096.00	262	2096-8M-SLV
1672-8M	1672.00	209	1672-8M-SLV	2104-8M	2104.00	263	2104-8M-SLV
1680-8M	1680.00	210	1680-8M-SLV	2120-8M	2120.00	265	2120-8M-SLV
1696-8M	1696.00	212	1696-8M-SLV	2136-8M	2136.00	267	2136-8M-SLV
1704-8M	1704.00	213	1704-8M-SLV	2160-8M	2160.00	270	2160-8M-SLV
1720-8M	1720.00	215	1720-8M-SLV	2176-8M	2176.00	272	2176-8M-SLV
1728-8M	1728.00	216	1728-8M-SLV	2184-8M	2184.00	273	2184-8M-SLV
1736-8M	1736.00	217	1736-8M-SLV	2200-8M	2200.00	275	2200-8M-SLV
1744-8M	1744.00	218	1744-8M-SLV	2208-8M	2208.00	276	2208-8M-SLV
1752-8M	1752.00	219	1752-8M-SLV	2240-8M	2240.00	280	2240-8M-SLV
1760-8M	1760.00	220	1760-8M-SLV	2248-8M	2248.00	281	2248-8M-SLV
1776-8M	1776.00	222	1776-8M-SLV	2256-8M	2256.00	282	2256-8M-SLV
1784-8M	1784.00	223	1784-8M-SLV	2272-8M	2272.00	284	2272-8M-SLV
1792-8M	1792.00	224	1792-8M-SLV	2288-8M	2288.00	286	2288-8M-SLV
1800-8M	1800.00	225	1800-8M-SLV	2304-8M	2304.00	288	2304-8M-SLV
1816-8M	1816.00	227	1816-8M-SLV	2320-8M	2320.00	290	2320-8M-SLV
1824-8M	1824.00	228	1824-8M-SLV	2328-8M	2328.00	291	2328-8M-SLV
1840-8M	1840.00	230	1840-8M-SLV	2352-8M	2352.00	294	2352-8M-SLV
1856-8M	1856.00	232	1856-8M-SLV	2392-8M	2392.00	299	2392-8M-SLV
1872-8M	1872.00	234	1872-8M-SLV	2400-8M	2400.00	300	2400-8M-SLV
1880-8M	1880.00	235	1880-8M-SLV	2440-8M	2440.00	305	2440-8M-SLV
1888-8M	1888.00	236	1888-8M-SLV	2480-8M	2480.00	310	2480-8M-SLV
1896-8M	1896.00	237	1896-8M-SLV	2496-8M	2496.00	312	2496-8M-SLV
1904-8M	1904.00	238	1904-8M-SLV	2504-8M	2504.00	313	2504-8M-SLV
1920-8M	1920.00	240	1920-8M-SLV	2520-8M	2520.00	315	2520-8M-SLV
1928-8M	1928.00	241	1928-8M-SLV	2584-8M	2584.00	323	2584-8M-SLV
1936-8M	1936.00	242	1936-8M-SLV	2600-8M	2600.00	325	2600-8M-SLV
1952-8M	1952.00	244	1952-8M-SLV	2640-8M	2640.00	330	2640-8M-SLV
1960-8M	1960.00	245	1960-8M-SLV	2656-8M	2656.00	332	2656-8M-SLV
1984-8M	1984.00	248	1984-8M-SLV	2688-8M	2688.00	336	2688-8M-SLV
1992-8M	1992.00	249	1992-8M-SLV	2736-8M	2736.00	342	2736-8M-SLV
2000-8M	2000.00	250	2000-8M-SLV	2800-8M	2800.00	350	2800-8M-SLV

8M

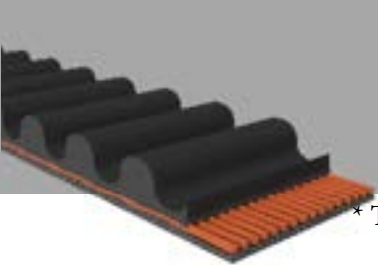

Dura-Sync Torque



* Timing belt numbers are the base and width ex. 784-14M-40

* Length is O.C. in Millimeters

* Standard Widths Include:

40mm, 55mm, 85mm, 115mm, 170mm

Base	Length	Teeth	Sleeve ID	Base	Length	Teeth	Sleeve ID
2840-8M	2840.00	355	2840-8M-SLV	784-14M	784.00	56	784-14M-SLV
2880-8M	2880.00	360	2880-8M-SLV	826-14M	826.00	59	826-14M-SLV
3008-8M	3008.00	376	3008-8M-SLV	910-14M	910.00	65	910-14M-SLV
3032-8M	3032.00	379	3032-8M-SLV	924-14M	924.00	66	924-14M-SLV
3048-8M	3048.00	381	3048-8M-SLV	938-14M	938.00	67	938-14M-SLV
3120-8M	3120.00	390	3120-8M-SLV	966-14M	966.00	69	966-14M-SLV
3168-8M	3168.00	396	3168-8M-SLV	1008-14M	1008.00	72	1008-14M-SLV
3200-8M	3200.00	400	3200-8M-SLV	1036-14M	1036.00	74	1036-14M-SLV
3280-8M	3280.00	410	3280-8M-SLV	1050-14M	1050.00	75	1050-14M-SLV
3360-8M	3360.00	420	3360-8M-SLV	1064-14M	1064.00	76	1064-14M-SLV
3400-8M	3400.00	425	3400-8M-SLV	1078-14M	1078.00	77	1078-14M-SLV
3408-8M	3408.00	426	3408-8M-SLV	1092-14M	1092.00	78	1092-14M-SLV
3440-8M	3440.00	430	3440-8M-SLV	1120-14M	1120.00	80	1120-14M-SLV
3480-8M	3480.00	435	3480-8M-SLV	1148-14M	1148.00	82	1148-14M-SLV
3600-8M	3600.00	450	3600-8M-SLV	1176-14M	1176.00	84	1176-14M-SLV
3640-8M	3640.00	455	3640-8M-SLV	1190-14M	1190.00	85	1190-14M-SLV
3720-8M	3720.00	465	3720-8M-SLV	1246-14M	1246.00	89	1246-14M-SLV
3824-8M	3824.00	478	3824-8M-SLV	1260-14M	1260.00	90	1260-14M-SLV
3864-8M	3864.00	483	3864-8M-SLV	1274-14M	1274.00	91	1274-14M-SLV
4000-8M	4000.00	500	4000-8M-SLV	1288-14M	1288.00	92	1288-14M-SLV
4200-8M	4200.00	525	4200-8M-SLV	1316-14M	1316.00	94	1316-14M-SLV
4400-8M	4400.00	550	4400-8M-SLV	1344-14M	1344.00	96	1344-14M-SLV
5120-8M	5120.00	640	5120-8M-SLV	1358-14M	1358.00	97	1358-14M-SLV
5576-8M	5576.00	697	5576-8M-SLV	1400-14M	1400.00	100	1400-14M-SLV
5600-8M	5600.00	700	5600-8M-SLV	1414-14M	1414.00	101	1414-14M-SLV
5960-8M	5960.00	745	5960-8M-SLV	1442-14M	1442.00	103	1442-14M-SLV
6216-8M	6216.00	777	6216-8M-SLV	1456-14M	1456.00	104	1456-14M-SLV
6600-8M	6600.00	825	6600-8M-SLV	1470-14M	1470.00	105	1470-14M-SLV
6880-8M	6880.00	860	6880-8M-SLV	1484-14M	1484.00	106	1484-14M-SLV
7032-8M	7032.00	879	7032-8M-SLV	1498-14M	1498.00	107	1498-14M-SLV
				1512-14M	1512.00	108	1512-14M-SLV
				1540-14M	1540.00	110	1540-14M-SLV
				1568-14M	1568.00	112	1568-14M-SLV
				1610-14M	1610.00	115	1610-14M-SLV
				1638-14M	1638.00	117	1638-14M-SLV
				1652-14M	1652.00	118	1652-14M-SLV
				1680-14M	1680.00	120	1680-14M-SLV
				1736-14M	1736.00	124	1736-14M-SLV
				1750-14M	1750.00	125	1750-14M-SLV

14M



Dura-Sync Torque

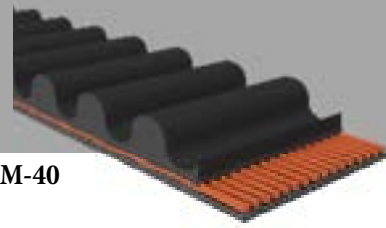

* Timing belt numbers are the base and width ex. 784-14M-40

* Length is O.C. in Millimeters

* Standard Widths Include:

40mm, 55mm, 85mm, 115mm, 170mm

Base	Length	Teeth	Sleeve ID	Base	Length	Teeth	Sleeve ID
1764-14M	1764.00	126	1764-14M-SLV	4004-14M	4004.00	286	4004-14M-SLV
1778-14M	1778.00	127	1778-14M-SLV	4326-14M	4326.00	309	4326-14M-SLV
1792-14M	1792.00	128	1792-14M-SLV	4376-14M	4376.00	313	4376-14M-SLV
1806-14M	1806.00	129	1806-14M-SLV	4536-14M	4536.00	324	4536-14M-SLV
1820-14M	1820.00	130	1820-14M-SLV	4578-14M	4578.00	327	4578-14M-SLV
1848-14M	1848.00	132	1848-14M-SLV	4760-14M	4760.00	340	4760-14M-SLV
1890-14M	1890.00	135	1890-14M-SLV	4956-14M	4956.00	354	4956-14M-SLV
1904-14M	1904.00	136	1904-14M-SLV	5040-14M	5040.00	360	5040-14M-SLV
1932-14M	1932.00	138	1932-14M-SLV	5320-14M	5320.00	380	5320-14M-SLV
1946-14M	1946.00	139	1946-14M-SLV	5600-14M	5600.00	400	5600-14M-SLV
1960-14M	1960.00	140	1960-14M-SLV	5740-14M	5740.00	410	5740-14M-SLV
1988-14M	1988.00	142	1988-14M-SLV	5740-14M	5740.00	410	7616-14M-SLV
2002-14M	2002.00	143	2002-14M-SLV	5936-14M	5936.00	424	5936-14M-SLV
2044-14M	2044.00	146	2044-14M-SLV	6160-14M	6160.00	440	6160-14M-SLV
2100-14M	2100.00	150	2100-14M-SLV	6496-14M	6496.00	464	6496-14M-SLV
2198-14M	2198.00	157	2198-14M-SLV	6860-14M	6860.00	490	6860-14M-SLV
2240-14M	2240.00	160	2240-14M-SLV				
2310-14M	2310.00	165	2310-14M-SLV				
2338-14M	2338.00	167	2338-14M-SLV				
2380-14M	2380.00	170	2380-14M-SLV				
2450-14M	2450.00	175	2450-14M-SLV				
2506-14M	2506.00	179	2506-14M-SLV				
2520-14M	2520.00	180	2520-14M-SLV				
2590-14M	2590.00	185	2590-14M-SLV				
2604-14M	2604.00	186	2604-14M-SLV				
2660-14M	2660.00	190	2660-14M-SLV				
2688-14M	2688.00	192	2688-14M-SLV				
2702-14M	2702.00	193	2702-14M-SLV				
2800-14M	2800.00	200	2800-14M-SLV				
2940-14M	2940.00	210	2940-14M-SLV				
3038-14M	3038.00	217	3038-14M-SLV				
3108-14M	3108.00	222	3108-14M-SLV				
3136-14M	3136.00	224	3136-14M-SLV				
3150-14M	3150.00	225	3150-14M-SLV				
3304-14M	3304.00	236	3304-14M-SLV				
3360-14M	3360.00	240	3360-14M-SLV				
3500-14M	3500.00	250	3500-14M-SLV				
3668-14M	3668.00	262	3668-14M-SLV				
3850-14M	3850.00	275	3850-14M-SLV				

14M



Dura-Sync Torque



* Timing belt numbers are the base and width ex. 1360-20M-115

* Length is O.C. in Millimeters

* Standard Widths Include:

115mm, 170mm, 230mm, 290mm, 340mm

Base	Length	Teeth	Sleeve ID	Base	Length	Teeth	Sleeve ID
1360-20M	1360.00	68	1360-20M-SLV				
2000-20M	2000.00	100	2000-20M-SLV				
2100-20M	2100.00	105	2100-20M-SLV				
2200-20M	2200.00	110	2200-20M-SLV				
2500-20M	2500.00	125	2500-20M-SLV				
2660-20M	2660.00	133	2660-20M-SLV				
3000-20M	3000.00	150	3000-20M-SLV				
3200-20M	3200.00	160	3200-20M-SLV				
3220-20M	3220.00	161	3220-20M-SLV				
3400-20M	3400.00	170	3400-20M-SLV				
3640-20M	3640.00	182	3640-20M-SLV				
3800-20M	3800.00	190	3800-20M-SLV				
3960-20M	3960.00	198	3960-20M-SLV				
4200-20M	4200.00	210	4200-20M-SLV				
4380-20M	4380.00	219	4380-20M-SLV				
4600-20M	4600.00	230	4600-20M-SLV				
5000-20M	5000.00	250	5000-20M-SLV				
5200-20M	5200.00	260	5200-20M-SLV				
5400-20M	5400.00	270	5400-20M-SLV				
5800-20M	5800.00	290	5800-20M-SLV				

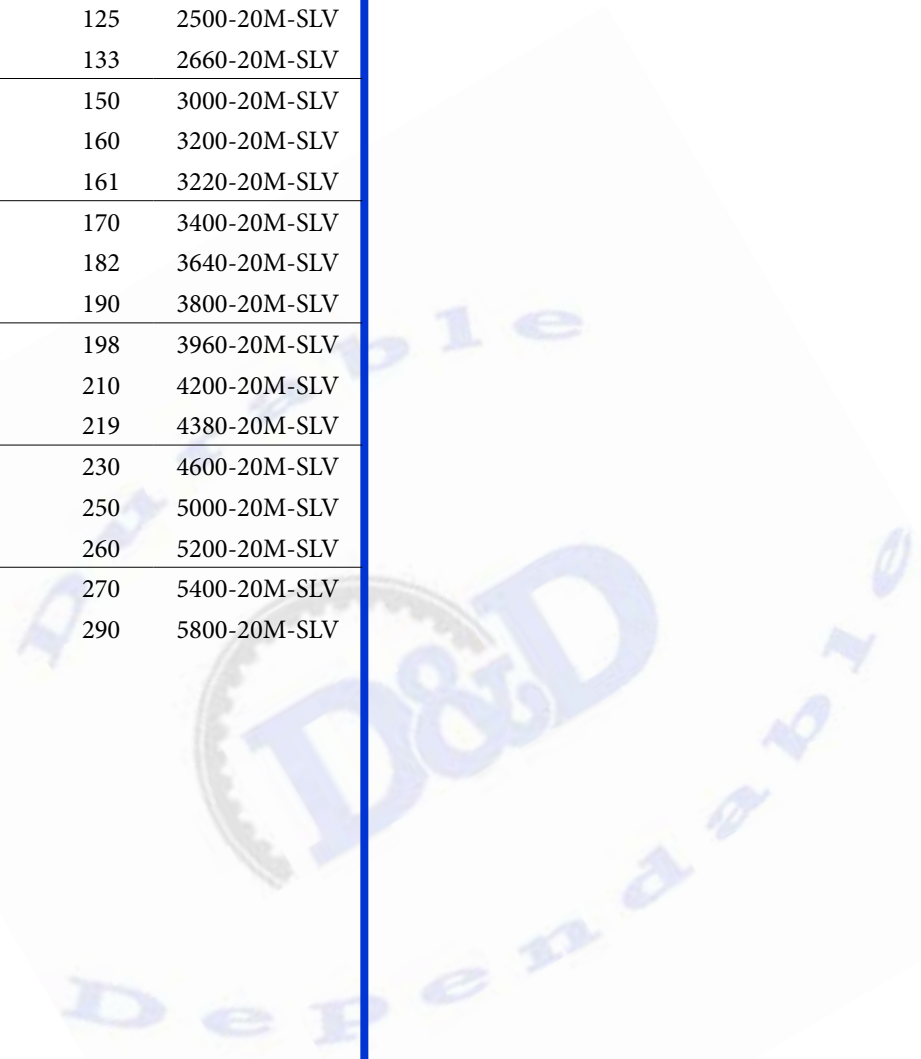

20M



Dura-Sure Torque

D&D DURA-SURE TORQUE belts meet or exceed USA RMA published ratings levels. They are manufactured to perform at identical or higher levels than all major US Manufacturer's belts of the same type. They offer a dependable, economical and hassle-free alternative to chain drives. DURA-SURE TORQUE synchronous belts feature an STS super torque tooth profile. They are manufactured with a heavy duty, woven, nylon based fabric tooth covering. The helically wound tensile cords are engineered, twisted and chemically set stranded fiberglass material. They are made with a high temperature chloroprene polymer throughout the belt, and are proven through thousands of hours of customer use to be durable and dependable. They are engineered for high-capacity performance. All DURA-SURE TORQUE timing belts are manufactured using the latest in synchronous belt technology.

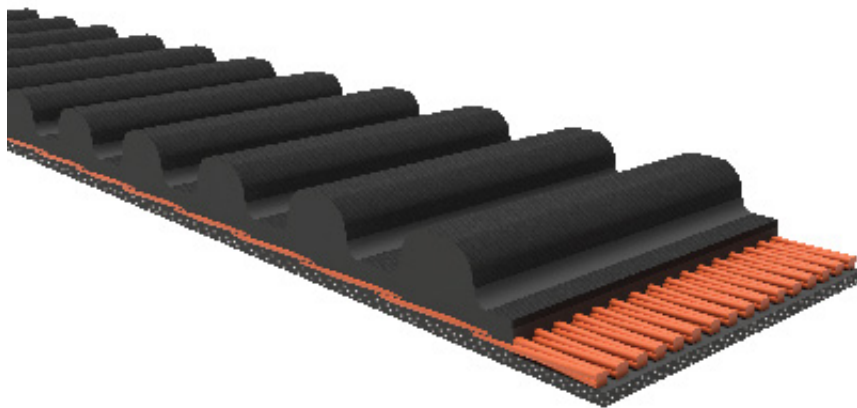



Dura-Sure Torque



* Timing belt numbers are the width and base ex. 40-S1.5M-84

* Length is O.C. in Millimeters

* Standard Widths Include:

4mm, 6mm, 10mm

Base	Length	Teeth	Sleeve ID	Base	Length	Teeth	Sleeve ID
S1.5M-84	84.00	56	SLV-S1.5M-84	S2M-60	60.00	30	SLV-S2M-60
S1.5M-87	87.00	58	SLV-S1.5M-87	S2M-66	66.00	33	SLV-S2M-66
S1.5M-107	107.00	71	SLV-S1.5M-107	S2M-72	72.00	36	SLV-S2M-72
S1.5M-120	120.00	80	SLV-S1.5M-120	S2M-74	74.00	37	SLV-S2M-74
S1.5M-137	137.00	91	SLV-S1.5M-137	S2M-76	76.00	38	SLV-S2M-76
S1.5M-146	146.00	97	SLV-S1.5M-146	S2M-78	78.00	39	SLV-S2M-78
S1.5M-161	161.00	107	SLV-S1.5M-161	S2M-80	80.00	40	SLV-S2M-80
S1.5M-165	165.00	110	SLV-S1.5M-165	S2M-84	84.00	42	SLV-S2M-84
S1.5M-171	171.00	114	SLV-S1.5M-171	S2M-86	86.00	43	SLV-S2M-86
S1.5M-173	173.00	115	SLV-S1.5M-173	S2M-88	88.00	44	SLV-S2M-88
S1.5M-189	189.00	126	SLV-S1.5M-189	S2M-90	90.00	45	SLV-S2M-90
S1.5M-201	201.00	134	SLV-S1.5M-201	S2M-92	92.00	46	SLV-S2M-92
S1.5M-219	219.00	146	SLV-S1.5M-219	S2M-94	94.00	47	SLV-S2M-94
S1.5M-236	236.00	157	SLV-S1.5M-236	S2M-96	96.00	48	SLV-S2M-96
S1.5M-237	237.00	158	SLV-S1.5M-237	S2M-98	98.00	49	SLV-S2M-98
S1.5M-251	251.00	167	SLV-S1.5M-251	S2M-100	100.00	50	SLV-S2M-100
S1.5M-263	263.00	175	SLV-S1.5M-263	S2M-102	102.00	51	SLV-S2M-102
S1.5M-281	281.00	187	SLV-S1.5M-281	S2M-104	104.00	52	SLV-S2M-104
S1.5M-320	320.00	213	SLV-S1.5M-320	S2M-106	106.00	53	SLV-S2M-106
S1.5M-326	326.00	217	SLV-S1.5M-326	S2M-108	108.00	54	SLV-S2M-108
S1.5M-330	330.00	220	SLV-S1.5M-330	S2M-110	110.00	55	SLV-S2M-110
S1.5M-375	375.00	250	SLV-S1.5M-375	S2M-112	112.00	56	SLV-S2M-112
S1.5M-378	378.00	252	SLV-S1.5M-378	S2M-114	114.00	57	SLV-S2M-114
S1.5M-675	675.00	450	SLV-S1.5M-675	S2M-116	116.00	58	SLV-S2M-116
				S2M-118	118.00	59	SLV-S2M-118
				S2M-120	120.00	60	SLV-S2M-120
				S2M-122	122.00	61	SLV-S2M-122
				S2M-124	124.00	62	SLV-S2M-124
				S2M-126	126.00	63	SLV-S2M-126
				S2M-128	128.00	64	SLV-S2M-128
				S2M-130	130.00	65	SLV-S2M-130
				S2M-132	132.00	66	SLV-S2M-132
				S2M-134	134.00	67	SLV-S2M-134
				S2M-138	138.00	69	SLV-S2M-138
				S2M-140	140.00	70	SLV-S2M-140
				S2M-142	142.00	71	SLV-S2M-142
				S2M-144	144.00	72	SLV-S2M-144
				S2M-146	146.00	73	SLV-S2M-146
				S2M-148	148.00	74	SLV-S2M-148

S1.5M S2M



Dura-Sure Torque

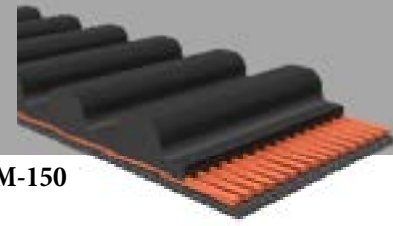

* Timing belt numbers are the width and base ex. 40-S2M-150

* Length is O.C. in Millimeters

* Standard Widths Include:

4mm, 6mm, 10mm

Base	Length	Teeth	Sleeve ID	Base	Length	Teeth	Sleeve ID
S2M-150	150.00	75	SLV-S2M-150	S2M-228	228.00	114	SLV-S2M-228
S2M-152	152.00	76	SLV-S2M-152	S2M-230	230.00	115	SLV-S2M-230
S2M-156	156.00	78	SLV-S2M-156	S2M-232	232.00	116	SLV-S2M-232
S2M-158	158.00	79	SLV-S2M-158	S2M-234	234.00	117	SLV-S2M-234
S2M-160	160.00	80	SLV-S2M-160	S2M-236	236.00	118	SLV-S2M-236
S2M-162	162.00	81	SLV-S2M-162	S2M-238	238.00	119	SLV-S2M-238
S2M-164	164.00	82	SLV-S2M-164	S2M-240	240.00	120	SLV-S2M-240
S2M-166	166.00	83	SLV-S2M-166	S2M-242	242.00	121	SLV-S2M-242
S2M-168	168.00	84	SLV-S2M-168	S2M-244	244.00	122	SLV-S2M-244
S2M-170	170.00	85	SLV-S2M-170	S2M-246	246.00	123	SLV-S2M-246
S2M-172	172.00	86	SLV-S2M-172	S2M-248	248.00	124	SLV-S2M-248
S2M-174	174.00	87	SLV-S2M-174	S2M-250	250.00	125	SLV-S2M-250
S2M-176	176.00	88	SLV-S2M-176	S2M-252	252.00	126	SLV-S2M-252
S2M-178	178.00	89	SLV-S2M-178	S2M-254	254.00	127	SLV-S2M-254
S2M-180	180.00	90	SLV-S2M-180	S2M-256	256.00	128	SLV-S2M-256
S2M-182	182.00	91	SLV-S2M-182	S2M-258	258.00	129	SLV-S2M-258
S2M-184	184.00	92	SLV-S2M-184	S2M-260	260.00	130	SLV-S2M-260
S2M-186	186.00	93	SLV-S2M-186	S2M-262	262.00	131	SLV-S2M-262
S2M-188	188.00	94	SLV-S2M-188	S2M-264	264.00	132	SLV-S2M-264
S2M-190	190.00	95	SLV-S2M-190	S2M-266	266.00	133	SLV-S2M-266
S2M-192	192.00	96	SLV-S2M-192	S2M-268	268.00	134	SLV-S2M-268
S2M-194	194.00	97	SLV-S2M-194	S2M-270	270.00	135	SLV-S2M-270
S2M-195	195.00	98	SLV-S2M-195	S2M-272	272.00	136	SLV-S2M-272
S2M-196	196.00	98	SLV-S2M-196	S2M-274	274.00	137	SLV-S2M-274
S2M-198	198.00	99	SLV-S2M-198	S2M-276	276.00	138	SLV-S2M-276
S2M-200	200.00	100	SLV-S2M-200	S2M-278	278.00	139	SLV-S2M-278
S2M-202	202.00	101	SLV-S2M-202	S2M-280	280.00	140	SLV-S2M-280
S2M-204	204.00	102	SLV-S2M-204	S2M-284	284.00	142	SLV-S2M-284
S2M-206	206.00	103	SLV-S2M-206	S2M-286	286.00	143	SLV-S2M-286
S2M-208	208.00	104	SLV-S2M-208	S2M-288	288.00	144	SLV-S2M-288
S2M-210	210.00	105	SLV-S2M-210	S2M-290	290.00	145	SLV-S2M-290
S2M-212	212.00	106	SLV-S2M-212	S2M-292	292.00	146	SLV-S2M-292
S2M-214	214.00	107	SLV-S2M-214	S2M-296	296.00	148	SLV-S2M-296
S2M-216	216.00	108	SLV-S2M-216	S2M-300	300.00	150	SLV-S2M-300
S2M-218	218.00	109	SLV-S2M-218	S2M-302	302.00	151	SLV-S2M-302
S2M-220	220.00	110	SLV-S2M-220	S2M-304	304.00	152	SLV-S2M-304
S2M-222	222.00	111	SLV-S2M-222	S2M-306	306.00	153	SLV-S2M-306
S2M-224	224.00	112	SLV-S2M-224	S2M-308	308.00	154	SLV-S2M-308
S2M-226	226.00	113	SLV-S2M-226	S2M-310	310.00	155	SLV-S2M-310

S2M



Dura-Sure Torque



* Timing belt numbers are the width and base ex. 40-S2M-150

* Length is O.C. in Millimeters

* Standard Widths Include:

4mm, 6mm, 10mm

Base	Length	Teeth	Sleeve ID	Base	Length	Teeth	Sleeve ID
S2M-312	312.00	156	SLV-S2M-312	S2M-426	426.00	213	SLV-S2M-426
S2M-314	314.00	157	SLV-S2M-314	S2M-430	430.00	215	SLV-S2M-430
S2M-316	316.00	158	SLV-S2M-316	S2M-434	434.00	217	SLV-S2M-434
S2M-318	318.00	159	SLV-S2M-318	S2M-436	436.00	218	SLV-S2M-436
S2M-320	320.00	160	SLV-S2M-320	S2M-438	438.00	219	SLV-S2M-438
S2M-322	322.00	161	SLV-S2M-322	S2M-440	440.00	220	SLV-S2M-440
S2M-324	324.00	162	SLV-S2M-324	S2M-442	442.00	221	SLV-S2M-442
S2M-326	326.00	163	SLV-S2M-326	S2M-444	444.00	222	SLV-S2M-444
S2M-328	328.00	164	SLV-S2M-328	S2M-448	448.00	224	SLV-S2M-448
S2M-330	330.00	165	SLV-S2M-330	S2M-452	452.00	226	SLV-S2M-452
S2M-332	332.00	166	SLV-S2M-332	S2M-454	454.00	227	SLV-S2M-454
S2M-334	334.00	167	SLV-S2M-334	S2M-456	456.00	228	SLV-S2M-456
S2M-338	338.00	169	SLV-S2M-338	S2M-460	460.00	230	SLV-S2M-460
S2M-340	340.00	170	SLV-S2M-340	S2M-468	468.00	234	SLV-S2M-468
S2M-342	342.00	171	SLV-S2M-342	S2M-474	474.00	237	SLV-S2M-474
S2M-344	344.00	172	SLV-S2M-344	S2M-480	480.00	240	SLV-S2M-480
S2M-348	348.00	174	SLV-S2M-348	S2M-486	486.00	243	SLV-S2M-486
S2M-350	350.00	175	SLV-S2M-350	S2M-488	488.00	244	SLV-S2M-488
S2M-354	354.00	177	SLV-S2M-354	S2M-490	490.00	245	SLV-S2M-490
S2M-360	360.00	180	SLV-S2M-360	S2M-494	494.00	247	SLV-S2M-494
S2M-364	364.00	182	SLV-S2M-364	S2M-500	500.00	250	SLV-S2M-500
S2M-368	368.00	184	SLV-S2M-368	S2M-504	504.00	252	SLV-S2M-504
S2M-370	370.00	185	SLV-S2M-370	S2M-508	508.00	254	SLV-S2M-508
S2M-372	372.00	186	SLV-S2M-372	S2M-520	520.00	260	SLV-S2M-520
S2M-374	374.00	187	SLV-S2M-374	S2M-530	530.00	265	SLV-S2M-530
S2M-376	376.00	188	SLV-S2M-376	S2M-540	540.00	270	SLV-S2M-540
S2M-380	380.00	190	SLV-S2M-380	S2M-550	550.00	275	SLV-S2M-550
S2M-386	386.00	193	SLV-S2M-386	S2M-556	556.00	278	SLV-S2M-556
S2M-388	388.00	194	SLV-S2M-388	S2M-558	558.00	279	SLV-S2M-558
S2M-390	390.00	195	SLV-S2M-390	S2M-560	560.00	280	SLV-S2M-560
S2M-392	392.00	196	SLV-S2M-392	S2M-572	572.00	286	SLV-S2M-572
S2M-396	396.00	198	SLV-S2M-396	S2M-580	580.00	290	SLV-S2M-580
S2M-400	400.00	200	SLV-S2M-400	S2M-584	584.00	292	SLV-S2M-584
S2M-406	406.00	203	SLV-S2M-406	S2M-586	586.00	293	SLV-S2M-586
S2M-408	408.00	204	SLV-S2M-408	S2M-594	594.00	297	SLV-S2M-594
S2M-410	410.00	205	SLV-S2M-410	S2M-596	596.00	298	SLV-S2M-596
S2M-416	416.00	208	SLV-S2M-416	S2M-600	600.00	300	SLV-S2M-600
S2M-418	418.00	209	SLV-S2M-418	S2M-604	604.00	302	SLV-S2M-604
S2M-420	420.00	210	SLV-S2M-420	S2M-620	620.00	310	SLV-S2M-620

S2M



Dura-Sure Torque

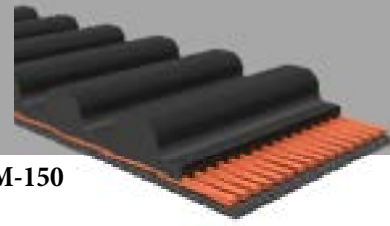

* Timing belt numbers are the width and base ex. 40-S2M-150

* Length is O.C. in Millimeters

* Standard Widths Include:

4mm, 6mm, 10mm

Base	Length	Teeth	Sleeve ID	Base	Length	Teeth	Sleeve ID
S2M-630	630.00	315	SLV-S2M-630	S2M-944	944.00	472	SLV-S2M-944
S2M-638	638.00	319	SLV-S2M-638	S2M-946	946.00	473	SLV-S2M-946
S2M-640	640.00	320	SLV-S2M-640	S2M-950	950.00	475	SLV-S2M-950
S2M-648	648.00	324	SLV-S2M-648	S2M-960	960.00	480	SLV-S2M-960
S2M-650	650.00	325	SLV-S2M-650	S2M-976	976.00	488	SLV-S2M-976
S2M-652	652.00	326	SLV-S2M-652	S2M-984	984.00	492	SLV-S2M-984
S2M-656	656.00	328	SLV-S2M-656	S2M-1000	1000.00	500	SLV-S2M-1000
S2M-660	660.00	330	SLV-S2M-660	S2M-1016	1016.00	508	SLV-S2M-1016
S2M-668	668.00	334	SLV-S2M-668	S2M-1032	1032.00	516	SLV-S2M-1032
S2M-672	672.00	336	SLV-S2M-672	S2M-1036	1036.00	518	SLV-S2M-1036
S2M-676	676.00	338	SLV-S2M-676	S2M-1062	1062.00	531	SLV-S2M-1062
S2M-688	688.00	344	SLV-S2M-688	S2M-1066	1066.00	533	SLV-S2M-1066
S2M-694	694.00	347	SLV-S2M-694	S2M-1074	1074.00	537	SLV-S2M-1074
S2M-700	700.00	350	SLV-S2M-700	S2M-1100	1100.00	550	SLV-S2M-1100
S2M-710	710.00	355	SLV-S2M-710	S2M-1110	1110.00	555	SLV-S2M-1110
S2M-726	726.00	363	SLV-S2M-726	S2M-1136	1136.00	568	SLV-S2M-1136
S2M-740	740.00	370	SLV-S2M-740	S2M-1140	1140.00	570	SLV-S2M-1140
S2M-742	742.00	371	SLV-S2M-742	S2M-1154	1154.00	577	SLV-S2M-1154
S2M-750	750.00	375	SLV-S2M-750	S2M-1166	1166.00	583	SLV-S2M-1166
S2M-752	752.00	376	SLV-S2M-752	S2M-1196	1196.00	598	SLV-S2M-1196
S2M-754	754.00	377	SLV-S2M-754	S2M-1224	1224.00	612	SLV-S2M-1224
S2M-760	760.00	380	SLV-S2M-760	S2M-1228	1228.00	614	SLV-S2M-1228
S2M-766	766.00	383	SLV-S2M-766	S2M-1250	1250.00	625	SLV-S2M-1250
S2M-796	796.00	398	SLV-S2M-796	S2M-1274	1274.00	637	SLV-S2M-1274
S2M-800	800.00	400	SLV-S2M-800	S2M-1290	1290.00	645	SLV-S2M-1290
S2M-810	810.00	405	SLV-S2M-810	S2M-1420	1420.00	710	SLV-S2M-1420
S2M-822	822.00	411	SLV-S2M-822	S2M-1524	1524.00	762	SLV-S2M-1524
S2M-826	826.00	413	SLV-S2M-826	S2M-1700	1700.00	850	SLV-S2M-1700
S2M-848	848.00	424	SLV-S2M-848	S2M-3000	3000.00	1500	SLV-S2M-3000
S2M-856	856.00	428	SLV-S2M-856				
S2M-862	862.00	431	SLV-S2M-862				
S2M-866	866.00	433	SLV-S2M-866				
S2M-880	880.00	440	SLV-S2M-880				
S2M-882	882.00	441	SLV-S2M-882				
S2M-898	898.00	449	SLV-S2M-898				
S2M-900	900.00	450	SLV-S2M-900				
S2M-910	910.00	455	SLV-S2M-910				
S2M-930	930.00	465	SLV-S2M-930				
S2M-940	940.00	470	SLV-S2M-940				

S2M



Dura-Sure Torque



* Timing belt numbers are the width and base ex. 60-S3M-96

* Length is O.C. in Millimeters

* Standard Widths Include:

6mm, 10mm, 15mm

Base	Length	Teeth	Sleeve ID	Base	Length	Teeth	Sleeve ID
S3M-96	96.00	32	SLV-S3M-96	S3M-231	231.00	77	SLV-S3M-231
S3M-102	102.00	34	SLV-S3M-102	S3M-234	234.00	78	SLV-S3M-234
S3M-114	114.00	38	SLV-S3M-114	S3M-237	237.00	79	SLV-S3M-237
S3M-117	117.00	39	SLV-S3M-117	S3M-240	240.00	80	SLV-S3M-240
S3M-120	120.00	40	SLV-S3M-120	S3M-243	243.00	81	SLV-S3M-243
S3M-123	123.00	41	SLV-S3M-123	S3M-246	246.00	82	SLV-S3M-246
S3M-129	129.00	43	SLV-S3M-129	S3M-249	249.00	83	SLV-S3M-249
S3M-132	132.00	44	SLV-S3M-132	S3M-252	252.00	84	SLV-S3M-252
S3M-138	138.00	46	SLV-S3M-138	S3M-255	255.00	85	SLV-S3M-255
S3M-141	141.00	47	SLV-S3M-141	S3M-258	258.00	86	SLV-S3M-258
S3M-144	144.00	48	SLV-S3M-144	S3M-260	260.00	87	SLV-S3M-260
S3M-147	147.00	49	SLV-S3M-147	S3M-261	261.00	87	SLV-S3M-261
S3M-150	150.00	50	SLV-S3M-150	S3M-264	264.00	88	SLV-S3M-264
S3M-153	153.00	51	SLV-S3M-153	S3M-267	267.00	89	SLV-S3M-267
S3M-156	156.00	52	SLV-S3M-156	S3M-270	270.00	90	SLV-S3M-270
S3M-159	159.00	53	SLV-S3M-159	S3M-273	273.00	91	SLV-S3M-273
S3M-162	162.00	54	SLV-S3M-162	S3M-276	276.00	92	SLV-S3M-276
S3M-165	165.00	55	SLV-S3M-165	S3M-279	279.00	93	SLV-S3M-279
S3M-168	168.00	56	SLV-S3M-168	S3M-282	282.00	94	SLV-S3M-282
S3M-171	171.00	57	SLV-S3M-171	S3M-285	285.00	95	SLV-S3M-285
S3M-174	174.00	58	SLV-S3M-174	S3M-288	288.00	96	SLV-S3M-288
S3M-177	177.00	59	SLV-S3M-177	S3M-291	291.00	97	SLV-S3M-291
S3M-180	180.00	60	SLV-S3M-180	S3M-297	297.00	99	SLV-S3M-297
S3M-183	183.00	61	SLV-S3M-183	S3M-300	300.00	100	SLV-S3M-300
S3M-186	186.00	62	SLV-S3M-186	S3M-303	303.00	101	SLV-S3M-303
S3M-189	189.00	63	SLV-S3M-189	S3M-306	306.00	102	SLV-S3M-306
S3M-192	192.00	64	SLV-S3M-192	S3M-309	309.00	103	SLV-S3M-309
S3M-195	195.00	65	SLV-S3M-195	S3M-312	312.00	104	SLV-S3M-312
S3M-198	198.00	66	SLV-S3M-198	S3M-315	315.00	105	SLV-S3M-315
S3M-201	201.00	67	SLV-S3M-201	S3M-318	318.00	106	SLV-S3M-318
S3M-204	204.00	68	SLV-S3M-204	S3M-321	321.00	107	SLV-S3M-321
S3M-207	207.00	69	SLV-S3M-207	S3M-324	324.00	108	SLV-S3M-324
S3M-210	210.00	70	SLV-S3M-210	S3M-327	327.00	109	SLV-S3M-327
S3M-213	213.00	71	SLV-S3M-213	S3M-330	330.00	110	SLV-S3M-330
S3M-216	216.00	72	SLV-S3M-216	S3M-333	333.00	111	SLV-S3M-333
S3M-219	219.00	73	SLV-S3M-219	S3M-336	336.00	112	SLV-S3M-336
S3M-222	222.00	74	SLV-S3M-222	S3M-339	339.00	113	SLV-S3M-339
S3M-225	225.00	75	SLV-S3M-225	S3M-342	342.00	114	SLV-S3M-342
S3M-228	228.00	76	SLV-S3M-228	S3M-345	345.00	115	SLV-S3M-345

S3M



Dura-Sure Torque

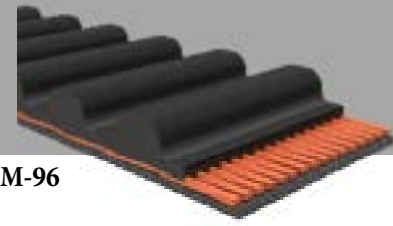

* Timing belt numbers are the width and base ex. 60-S3M-96

* Length is O.C. in Millimeters

* Standard Widths Include:

6mm, 10mm, 15mm

Base	Length	Teeth	Sleeve ID	Base	Length	Teeth	Sleeve ID
S3M-348	348.00	116	SLV-S3M-348	S3M-489	489.00	163	SLV-S3M-489
S3M-351	351.00	117	SLV-S3M-351	S3M-492	492.00	164	SLV-S3M-492
S3M-354	354.00	118	SLV-S3M-354	S3M-498	498.00	166	SLV-S3M-498
S3M-357	357.00	119	SLV-S3M-357	S3M-501	501.00	167	SLV-S3M-501
S3M-360	360.00	120	SLV-S3M-360	S3M-504	504.00	168	SLV-S3M-504
S3M-363	363.00	121	SLV-S3M-363	S3M-507	507.00	169	SLV-S3M-507
S3M-366	366.00	122	SLV-S3M-366	S3M-510	510.00	170	SLV-S3M-510
S3M-369	369.00	123	SLV-S3M-369	S3M-513	513.00	171	SLV-S3M-513
S3M-372	372.00	124	SLV-S3M-372	S3M-516	516.00	172	SLV-S3M-516
S3M-375	375.00	125	SLV-S3M-375	S3M-519	519.00	173	SLV-S3M-519
S3M-378	378.00	126	SLV-S3M-378	S3M-522	522.00	174	SLV-S3M-522
S3M-384	384.00	128	SLV-S3M-384	S3M-525	525.00	175	SLV-S3M-525
S3M-387	387.00	129	SLV-S3M-387	S3M-528	528.00	176	SLV-S3M-528
S3M-390	390.00	130	SLV-S3M-390	S3M-534	534.00	178	SLV-S3M-534
S3M-393	393.00	131	SLV-S3M-393	S3M-537	537.00	179	SLV-S3M-537
S3M-396	396.00	132	SLV-S3M-396	S3M-540	540.00	180	SLV-S3M-540
S3M-399	399.00	133	SLV-S3M-399	S3M-543	543.00	181	SLV-S3M-543
S3M-402	402.00	134	SLV-S3M-402	S3M-549	549.00	183	SLV-S3M-549
S3M-405	405.00	135	SLV-S3M-405	S3M-552	552.00	184	SLV-S3M-552
S3M-408	408.00	136	SLV-S3M-408	S3M-555	555.00	185	SLV-S3M-555
S3M-414	414.00	138	SLV-S3M-414	S3M-558	558.00	186	SLV-S3M-558
S3M-417	417.00	139	SLV-S3M-417	S3M-564	564.00	188	SLV-S3M-564
S3M-420	420.00	140	SLV-S3M-420	S3M-570	570.00	190	SLV-S3M-570
S3M-423	423.00	141	SLV-S3M-423	S3M-573	573.00	191	SLV-S3M-573
S3M-426	426.00	142	SLV-S3M-426	S3M-576	576.00	192	SLV-S3M-576
S3M-432	432.00	144	SLV-S3M-432	S3M-579	579.00	193	SLV-S3M-579
S3M-435	435.00	145	SLV-S3M-435	S3M-582	582.00	194	SLV-S3M-582
S3M-438	438.00	146	SLV-S3M-438	S3M-584	584.00	195	SLV-S3M-584
S3M-444	444.00	148	SLV-S3M-444	S3M-585	585.00	195	SLV-S3M-585
S3M-447	447.00	149	SLV-S3M-447	S3M-588	588.00	196	SLV-S3M-588
S3M-453	453.00	151	SLV-S3M-453	S3M-591	591.00	197	SLV-S3M-591
S3M-456	456.00	152	SLV-S3M-456	S3M-594	594.00	198	SLV-S3M-594
S3M-459	459.00	153	SLV-S3M-459	S3M-597	597.00	199	SLV-S3M-597
S3M-468	468.00	156	SLV-S3M-468	S3M-600	600.00	200	SLV-S3M-600
S3M-471	471.00	157	SLV-S3M-471	S3M-603	603.00	201	SLV-S3M-603
S3M-474	474.00	158	SLV-S3M-474	S3M-609	609.00	203	SLV-S3M-609
S3M-480	480.00	160	SLV-S3M-480	S3M-612	612.00	204	SLV-S3M-612
S3M-483	483.00	161	SLV-S3M-483	S3M-621	621.00	207	SLV-S3M-621
S3M-486	486.00	162	SLV-S3M-486	S3M-624	624.00	208	SLV-S3M-624

S3M



Dura-Sure Torque



* Timing belt numbers are the width and base ex. 60-S3M-96

* Length is O.C. in Millimeters

* Standard Widths Include:

6mm, 10mm, 15mm

Base	Length	Teeth	Sleeve ID	Base	Length	Teeth	Sleeve ID
S3M-630	630.00	210	SLV-S3M-630	S3M-879	879.00	293	SLV-S3M-879
S3M-633	633.00	211	SLV-S3M-633	S3M-882	882.00	294	SLV-S3M-882
S3M-645	645.00	215	SLV-S3M-645	S3M-885	885.00	295	SLV-S3M-885
S3M-648	648.00	216	SLV-S3M-648	S3M-888	888.00	296	SLV-S3M-888
S3M-657	657.00	219	SLV-S3M-657	S3M-894	894.00	298	SLV-S3M-894
S3M-660	660.00	220	SLV-S3M-660	S3M-897	897.00	299	SLV-S3M-897
S3M-663	663.00	221	SLV-S3M-663	S3M-900	900.00	300	SLV-S3M-900
S3M-666	666.00	222	SLV-S3M-666	S3M-909	909.00	303	SLV-S3M-909
S3M-672	672.00	224	SLV-S3M-672	S3M-918	918.00	306	SLV-S3M-918
S3M-675	675.00	225	SLV-S3M-675	S3M-927	927.00	309	SLV-S3M-927
S3M-681	681.00	227	SLV-S3M-681	S3M-936	936.00	312	SLV-S3M-936
S3M-687	687.00	229	SLV-S3M-687	S3M-954	954.00	318	SLV-S3M-954
S3M-690	690.00	230	SLV-S3M-690	S3M-990	990.00	330	SLV-S3M-990
S3M-699	699.00	233	SLV-S3M-699	S3M-999	999.00	333	SLV-S3M-999
S3M-720	720.00	240	SLV-S3M-720	S3M-1005	1005.00	335	SLV-S3M-1005
S3M-726	726.00	242	SLV-S3M-726	S3M-1014	1014.00	338	SLV-S3M-1014
S3M-735	735.00	245	SLV-S3M-735	S3M-1035	1035.00	345	SLV-S3M-1035
S3M-738	738.00	246	SLV-S3M-738	S3M-1050	1050.00	350	SLV-S3M-1050
S3M-741	741.00	247	SLV-S3M-741	S3M-1056	1056.00	352	SLV-S3M-1056
S3M-750	750.00	250	SLV-S3M-750	S3M-1080	1080.00	360	SLV-S3M-1080
S3M-753	753.00	251	SLV-S3M-753	S3M-1119	1119.00	373	SLV-S3M-1119
S3M-756	756.00	252	SLV-S3M-756	S3M-1134	1134.00	378	SLV-S3M-1134
S3M-759	759.00	253	SLV-S3M-759	S3M-1146	1146.00	382	SLV-S3M-1146
S3M-762	762.00	254	SLV-S3M-762	S3M-1170	1170.00	390	SLV-S3M-1170
S3M-765	765.00	255	SLV-S3M-765	S3M-1188	1188.00	396	SLV-S3M-1188
S3M-768	768.00	256	SLV-S3M-768	S3M-1203	1203.00	401	SLV-S3M-1203
S3M-771	771.00	257	SLV-S3M-771	S3M-1221	1221.00	407	SLV-S3M-1221
S3M-774	774.00	258	SLV-S3M-774	S3M-1236	1236.00	412	SLV-S3M-1236
S3M-780	780.00	260	SLV-S3M-780	S3M-1245	1245.00	415	SLV-S3M-1245
S3M-786	786.00	262	SLV-S3M-786	S3M-1260	1260.00	420	SLV-S3M-1260
S3M-789	789.00	263	SLV-S3M-789	S3M-1290	1290.00	430	SLV-S3M-1290
S3M-804	804.00	268	SLV-S3M-804	S3M-1299	1299.00	433	SLV-S3M-1299
S3M-810	810.00	270	SLV-S3M-810	S3M-1326	1326.00	442	SLV-S3M-1326
S3M-819	819.00	273	SLV-S3M-819	S3M-1332	1332.00	444	SLV-S3M-1332
S3M-825	825.00	275	SLV-S3M-825	S3M-1401	1401.00	467	SLV-S3M-1401
S3M-831	831.00	277	SLV-S3M-831	S3M-1419	1419.00	473	SLV-S3M-1419
S3M-837	837.00	279	SLV-S3M-837	S3M-1521	1521.00	507	SLV-S3M-1521
S3M-852	852.00	284	SLV-S3M-852	S3M-1530	1530.00	510	SLV-S3M-1530
S3M-858	858.00	286	SLV-S3M-858	S3M-1560	1560.00	520	SLV-S3M-1560

S3M



Dura-Sure Torque

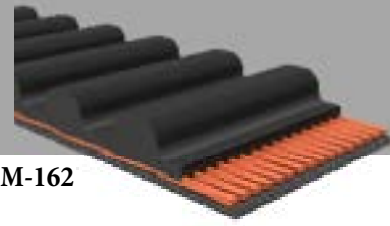

* Timing belt numbers are the width and base ex. **60-S4.5M-162**

* Length is O.C. in Millimeters

* Standard Widths Include:

6mm, 7.5mm, 10mm, 15mm

Base	Length	Teeth	Sleeve ID	Base	Length	Teeth	Sleeve ID
S3M-1569	1569.00	523	SLV-S3M-1569	S4.5M-162	162.00	36	SLV-S4.5M-162
S3M-1572	1572.00	524	SLV-S3M-1572	S4.5M-180	180.00	40	SLV-S4.5M-180
S3M-1596	1596.00	532	SLV-S3M-1596	S4.5M-198	198.00	44	SLV-S4.5M-198
S3M-1680	1680.00	560	SLV-S3M-1680	S4.5M-203	203.00	45	SLV-S4.5M-203
S3M-1788	1788.00	596	SLV-S3M-1788	S4.5M-225	225.00	50	SLV-S4.5M-225
S3M-2100	2100.00	700	SLV-S3M-2100	S4.5M-239	239.00	53	SLV-S4.5M-239
S3M-2115	2115.00	705	SLV-S3M-2115	S4.5M-252	252.00	56	SLV-S4.5M-252
S3M-2706	2706.00	902	SLV-S3M-2706	S4.5M-275	275.00	61	SLV-S4.5M-275
				S4.5M-279	279.00	62	SLV-S4.5M-279
				S4.5M-284	284.00	63	SLV-S4.5M-284
				S4.5M-297	297.00	66	SLV-S4.5M-297
				S4.5M-315	315.00	70	SLV-S4.5M-315
				S4.5M-324	324.00	72	SLV-S4.5M-324
				S4.5M-329	329.00	73	SLV-S4.5M-329
				S4.5M-333	333.00	74	SLV-S4.5M-333
				S4.5M-338	338.00	75	SLV-S4.5M-338
				S4.5M-342	342.00	76	SLV-S4.5M-342
				S4.5M-347	347.00	77	SLV-S4.5M-347
				S4.5M-351	351.00	78	SLV-S4.5M-351
				S4.5M-360	360.00	80	SLV-S4.5M-360
				S4.5M-369	369.00	82	SLV-S4.5M-369
				S4.5M-378	378.00	84	SLV-S4.5M-378
				S4.5M-383	383.00	85	SLV-S4.5M-383
				S4.5M-396	396.00	88	SLV-S4.5M-396
				S4.5M-414	414.00	92	SLV-S4.5M-414
				S4.5M-450	450.00	100	SLV-S4.5M-450
				S4.5M-468	468.00	104	SLV-S4.5M-468
				S4.5M-491	491.00	109	SLV-S4.5M-491
				S4.5M-500	500.00	111	SLV-S4.5M-500
				S4.5M-504	504.00	112	SLV-S4.5M-504
				S4.5M-513	513.00	114	SLV-S4.5M-513
				S4.5M-518	518.00	115	SLV-S4.5M-518
				S4.5M-558	558.00	124	SLV-S4.5M-558
				S4.5M-563	563.00	125	SLV-S4.5M-563
				S4.5M-612	612.00	136	SLV-S4.5M-612
				S4.5M-617	617.00	137	SLV-S4.5M-617
				S4.5M-630	630.00	140	SLV-S4.5M-630
				S4.5M-653	653.00	145	SLV-S4.5M-653
				S4.5M-711	711.00	158	SLV-S4.5M-711

S4.5M



Dura-Sure Torque



* Timing belt numbers are the width and base ex. 100-S5M-180

* Length is O.C. in Millimeters

* Standard Widths Include:

10mm, 15mm, 20mm, 25mm

Base	Length	Teeth	Sleeve ID	Base	Length	Teeth	Sleeve ID
S4.5M-729	729.00	162	SLV-S4.5M-729	S5M-180	180.00	36	SLV-S5M-180
S4.5M-801	801.00	178	SLV-S4.5M-801	S5M-195	195.00	39	SLV-S5M-195
S4.5M-842	842.00	187	SLV-S4.5M-842	S5M-225	225.00	45	SLV-S5M-225
S4.5M-864	864.00	192	SLV-S4.5M-864	S5M-230	230.00	46	SLV-S5M-230
S4.5M-904	904.00	201	SLV-S4.5M-904	S5M-240	240.00	48	SLV-S5M-240
S4.5M-905	905.00	201	SLV-S4.5M-905	S5M-250	250.00	50	SLV-S5M-250
S4.5M-932	932.00	207	SLV-S4.5M-932	S5M-255	255.00	51	SLV-S5M-255
S4.5M-1031	1031.00	229	SLV-S4.5M-1031	S5M-260	260.00	52	SLV-S5M-260
S4.5M-1800	1800.00	400	SLV-S4.5M-1800	S5M-275	275.00	55	SLV-S5M-275
S4.5M-2111	2111.00	469	SLV-S4.5M-2111	S5M-280	280.00	56	SLV-S5M-280
				S5M-295	295.00	59	SLV-S5M-295
				S5M-300	300.00	60	SLV-S5M-300
				S5M-305	305.00	61	SLV-S5M-305
				S5M-320	320.00	64	SLV-S5M-320
				S5M-325	325.00	65	SLV-S5M-325
				S5M-335	335.00	67	SLV-S5M-335
				S5M-340	340.00	68	SLV-S5M-340
				S5M-350	350.00	70	SLV-S5M-350
				S5M-355	355.00	71	SLV-S5M-355
				S5M-360	360.00	72	SLV-S5M-360
				S5M-370	370.00	74	SLV-S5M-370
				S5M-375	375.00	75	SLV-S5M-375
				S5M-380	380.00	76	SLV-S5M-380
				S5M-385	385.00	77	SLV-S5M-385
				S5M-390	390.00	78	SLV-S5M-390
				S5M-400	400.00	80	SLV-S5M-400
				S5M-405	405.00	81	SLV-S5M-405
				S5M-410	410.00	82	SLV-S5M-410
				S5M-415	415.00	83	SLV-S5M-415
				S5M-420	420.00	84	SLV-S5M-420
				S5M-425	425.00	85	SLV-S5M-425
				S5M-435	435.00	87	SLV-S5M-435
				S5M-440	440.00	88	SLV-S5M-440
				S5M-445	445.00	89	SLV-S5M-445
				S5M-450	450.00	90	SLV-S5M-450
				S5M-460	460.00	92	SLV-S5M-460
				S5M-465	465.00	93	SLV-S5M-465
				S5M-475	475.00	95	SLV-S5M-475
				S5M-490	490.00	98	SLV-S5M-490

SGM



Dura-Sure Torque

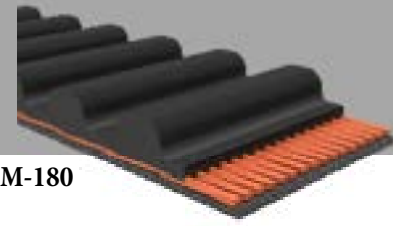

* Timing belt numbers are the width and base ex. 100-S5M-180

* Length is O.C. in Millimeters

* Standard Widths Include:

10mm, 15mm, 20mm, 25mm

Base	Length	Teeth	Sleeve ID	Base	Length	Teeth	Sleeve ID
S5M-500	500.00	100	SLV-S5M-500	S5M-770	770.00	154	SLV-S5M-770
S5M-515	515.00	103	SLV-S5M-515	S5M-775	775.00	155	SLV-S5M-775
S5M-520	520.00	104	SLV-S5M-520	S5M-780	780.00	156	SLV-S5M-780
S5M-525	525.00	105	SLV-S5M-525	S5M-790	790.00	158	SLV-S5M-790
S5M-530	530.00	106	SLV-S5M-530	S5M-800	800.00	160	SLV-S5M-800
S5M-535	535.00	107	SLV-S5M-535	S5M-810	810.00	162	SLV-S5M-810
S5M-545	545.00	109	SLV-S5M-545	S5M-815	815.00	163	SLV-S5M-815
S5M-550	550.00	110	SLV-S5M-550	S5M-830	830.00	166	SLV-S5M-830
S5M-555	555.00	111	SLV-S5M-555	S5M-835	835.00	167	SLV-S5M-835
S5M-560	560.00	112	SLV-S5M-560	S5M-845	845.00	169	SLV-S5M-845
S5M-565	565.00	113	SLV-S5M-565	S5M-850	850.00	170	SLV-S5M-850
S5M-570	570.00	114	SLV-S5M-570	S5M-860	860.00	172	SLV-S5M-860
S5M-575	575.00	115	SLV-S5M-575	S5M-870	870.00	174	SLV-S5M-870
S5M-590	590.00	118	SLV-S5M-590	S5M-880	880.00	176	SLV-S5M-880
S5M-595	595.00	119	SLV-S5M-595	S5M-890	890.00	178	SLV-S5M-890
S5M-600	600.00	120	SLV-S5M-600	S5M-900	900.00	180	SLV-S5M-900
S5M-615	615.00	123	SLV-S5M-615	S5M-920	920.00	184	SLV-S5M-920
S5M-620	620.00	124	SLV-S5M-620	S5M-925	925.00	185	SLV-S5M-925
S5M-625	625.00	125	SLV-S5M-625	S5M-930	930.00	186	SLV-S5M-930
S5M-635	635.00	127	SLV-S5M-635	S5M-935	935.00	187	SLV-S5M-935
S5M-640	640.00	128	SLV-S5M-640	S5M-940	940.00	188	SLV-S5M-940
S5M-645	645.00	129	SLV-S5M-645	S5M-945	945.00	189	SLV-S5M-945
S5M-650	650.00	130	SLV-S5M-650	S5M-950	950.00	190	SLV-S5M-950
S5M-655	655.00	131	SLV-S5M-655	S5M-965	965.00	193	SLV-S5M-965
S5M-665	665.00	133	SLV-S5M-665	S5M-975	975.00	195	SLV-S5M-975
S5M-670	670.00	134	SLV-S5M-670	S5M-980	980.00	196	SLV-S5M-980
S5M-675	675.00	135	SLV-S5M-675	S5M-1000	1000.00	200	SLV-S5M-1000
S5M-680	680.00	136	SLV-S5M-680	S5M-1025	1025.00	205	SLV-S5M-1025
S5M-685	685.00	137	SLV-S5M-685	S5M-1040	1040.00	208	SLV-S5M-1040
S5M-690	690.00	138	SLV-S5M-690	S5M-1045	1045.00	209	SLV-S5M-1045
S5M-695	695.00	139	SLV-S5M-695	S5M-1050	1050.00	210	SLV-S5M-1050
S5M-700	700.00	140	SLV-S5M-700	S5M-1055	1055.00	211	SLV-S5M-1055
S5M-710	710.00	142	SLV-S5M-710	S5M-1085	1085.00	217	SLV-S5M-1085
S5M-720	720.00	144	SLV-S5M-720	S5M-1090	1090.00	218	SLV-S5M-1090
S5M-725	725.00	145	SLV-S5M-725	S5M-1100	1100.00	220	SLV-S5M-1100
S5M-730	730.00	146	SLV-S5M-730	S5M-1105	1105.00	221	SLV-S5M-1105
S5M-740	740.00	148	SLV-S5M-740	S5M-1115	1115.00	223	SLV-S5M-1115
S5M-750	750.00	150	SLV-S5M-750	S5M-1120	1120.00	224	SLV-S5M-1120
S5M-765	765.00	153	SLV-S5M-765	S5M-1125	1125.00	225	SLV-S5M-1125

S5M



Dura-Sure Torque



* Timing belt numbers are the width and base ex. 100-S5M-180

* Length is O.C. in Millimeters

* Standard Widths Include:

10mm, 15mm, 20mm, 25mm

Base	Length	Teeth	Sleeve ID	Base	Length	Teeth	Sleeve ID
S5M-1135	1135.00	227	SLV-S5M-1135	S5M-1960	1960.00	392	SLV-S5M-1960
S5M-1145	1145.00	229	SLV-S5M-1145	S5M-2000	2000.00	400	SLV-S5M-2000
S5M-1150	1150.00	230	SLV-S5M-1150	S5M-2005	2005.00	401	SLV-S5M-2005
S5M-1160	1160.00	232	SLV-S5M-1160	S5M-2100	2100.00	420	SLV-S5M-2100
S5M-1165	1165.00	233	SLV-S5M-1165	S5M-2145	2145.00	429	SLV-S5M-2145
S5M-1175	1175.00	235	SLV-S5M-1175	S5M-2255	2255.00	451	SLV-S5M-2255
S5M-1195	1195.00	239	SLV-S5M-1195	S5M-2480	2480.00	496	SLV-S5M-2480
S5M-1200	1200.00	240	SLV-S5M-1200	S5M-2525	2525.00	505	SLV-S5M-2525
S5M-1225	1225.00	245	SLV-S5M-1225	S5M-2660	2660.00	532	SLV-S5M-2660
S5M-1250	1250.00	250	SLV-S5M-1250	S5M-2715	2715.00	543	SLV-S5M-2715
S5M-1260	1260.00	252	SLV-S5M-1260	S5M-2980	2980.00	596	SLV-S5M-2980
S5M-1270	1270.00	254	SLV-S5M-1270				
S5M-1275	1275.00	255	SLV-S5M-1275				
S5M-1295	1295.00	259	SLV-S5M-1295				
S5M-1350	1350.00	270	SLV-S5M-1350				
S5M-1380	1380.00	276	SLV-S5M-1380				
S5M-1400	1400.00	280	SLV-S5M-1400				
S5M-1420	1420.00	284	SLV-S5M-1420				
S5M-1475	1475.00	295	SLV-S5M-1475				
S5M-1500	1500.00	300	SLV-S5M-1500				
S5M-1505	1505.00	301	SLV-S5M-1505				
S5M-1530	1530.00	306	SLV-S5M-1530				
S5M-1550	1550.00	310	SLV-S5M-1550				
S5M-1585	1585.00	317	SLV-S5M-1585				
S5M-1595	1595.00	319	SLV-S5M-1595				
S5M-1605	1605.00	321	SLV-S5M-1605				
S5M-1615	1615.00	323	SLV-S5M-1615				
S5M-1680	1680.00	336	SLV-S5M-1680				
S5M-1685	1685.00	337	SLV-S5M-1685				
S5M-1690	1690.00	338	SLV-S5M-1690				
S5M-1695	1695.00	339	SLV-S5M-1695				
S5M-1700	1700.00	340	SLV-S5M-1700				
S5M-1715	1715.00	343	SLV-S5M-1715				
S5M-1745	1745.00	349	SLV-S5M-1745				
S5M-1800	1800.00	360	SLV-S5M-1800				
S5M-1875	1875.00	375	SLV-S5M-1875				
S5M-1900	1900.00	380	SLV-S5M-1900				
S5M-1940	1940.00	388	SLV-S5M-1940				
S5M-1945	1945.00	389	SLV-S5M-1945				

S5M



Dura-Sure Torque

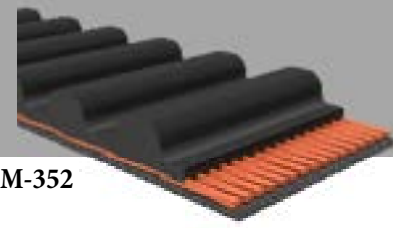

* Timing belt numbers are the width and base ex. 100-S8M-352

* Length is O.C. in Millimeters

* Standard Widths Include:

15mm, 25mm, 40mm, 60mm

Base	Length	Teeth	Sleeve ID	Base	Length	Teeth	Sleeve ID
S8M-352	352.00	44	SLV-S8M-352	S8M-776	776.00	97	SLV-S8M-776
S8M-376	376.00	47	SLV-S8M-376	S8M-784	784.00	98	SLV-S8M-784
S8M-384	384.00	48	SLV-S8M-384	S8M-792	792.00	99	SLV-S8M-792
S8M-392	392.00	49	SLV-S8M-392	S8M-800	800.00	100	SLV-S8M-800
S8M-400	400.00	50	SLV-S8M-400	S8M-824	824.00	103	SLV-S8M-824
S8M-408	408.00	51	SLV-S8M-408	S8M-832	832.00	104	SLV-S8M-832
S8M-424	424.00	53	SLV-S8M-424	S8M-840	840.00	105	SLV-S8M-840
S8M-440	440.00	55	SLV-S8M-440	S8M-848	848.00	106	SLV-S8M-848
S8M-456	456.00	57	SLV-S8M-456	S8M-856	856.00	107	SLV-S8M-856
S8M-464	464.00	58	SLV-S8M-464	S8M-864	864.00	108	SLV-S8M-864
S8M-480	480.00	60	SLV-S8M-480	S8M-872	872.00	109	SLV-S8M-872
S8M-496	496.00	62	SLV-S8M-496	S8M-880	880.00	110	SLV-S8M-880
S8M-512	512.00	64	SLV-S8M-512	S8M-888	888.00	111	SLV-S8M-888
S8M-520	520.00	65	SLV-S8M-520	S8M-896	896.00	112	SLV-S8M-896
S8M-528	528.00	66	SLV-S8M-528	S8M-912	912.00	114	SLV-S8M-912
S8M-550	550.00	69	SLV-S8M-550	S8M-920	920.00	115	SLV-S8M-920
S8M-552	552.00	69	SLV-S8M-552	S8M-928	928.00	116	SLV-S8M-928
S8M-560	560.00	70	SLV-S8M-560	S8M-936	936.00	117	SLV-S8M-936
S8M-576	576.00	72	SLV-S8M-576	S8M-944	944.00	118	SLV-S8M-944
S8M-584	584.00	73	SLV-S8M-584	S8M-952	952.00	119	SLV-S8M-952
S8M-600	600.00	75	SLV-S8M-600	S8M-960	960.00	120	SLV-S8M-960
S8M-616	616.00	77	SLV-S8M-616	S8M-970	970.00	121	SLV-S8M-970
S8M-624	624.00	78	SLV-S8M-624	S8M-976	976.00	122	SLV-S8M-976
S8M-632	632.00	79	SLV-S8M-632	S8M-984	984.00	123	SLV-S8M-984
S8M-640	640.00	80	SLV-S8M-640	S8M-992	992.00	124	SLV-S8M-992
S8M-656	656.00	82	SLV-S8M-656	S8M-1000	1000.00	125	SLV-S8M-1000
S8M-672	672.00	84	SLV-S8M-672	S8M-1008	1008.00	126	SLV-S8M-1008
S8M-680	680.00	85	SLV-S8M-680	S8M-1024	1024.00	128	SLV-S8M-1024
S8M-688	688.00	86	SLV-S8M-688	S8M-1032	1032.00	129	SLV-S8M-1032
S8M-696	696.00	87	SLV-S8M-696	S8M-1040	1040.00	130	SLV-S8M-1040
S8M-704	704.00	88	SLV-S8M-704	S8M-1056	1056.00	132	SLV-S8M-1056
S8M-712	712.00	89	SLV-S8M-712	S8M-1064	1064.00	133	SLV-S8M-1064
S8M-720	720.00	90	SLV-S8M-720	S8M-1072	1072.00	134	SLV-S8M-1072
S8M-728	728.00	91	SLV-S8M-728	S8M-1080	1080.00	135	SLV-S8M-1080
S8M-736	736.00	92	SLV-S8M-736	S8M-1088	1088.00	136	SLV-S8M-1088
S8M-752	752.00	94	SLV-S8M-752	S8M-1096	1096.00	137	SLV-S8M-1096
S8M-760	760.00	95	SLV-S8M-760	S8M-1104	1104.00	138	SLV-S8M-1104
S8M-768	768.00	96	SLV-S8M-768	S8M-1112	1112.00	139	SLV-S8M-1112
S8M-770	770.00	96	SLV-S8M-770	S8M-1120	1120.00	140	SLV-S8M-1120

S8M

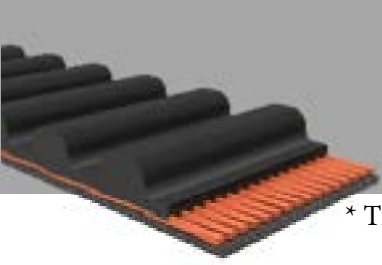

Dura-Sure Torque



* Timing belt numbers are the width and base ex. 100-S8M-352

* Length is O.C. in Millimeters

* Standard Widths Include:

15mm, 25mm, 40mm, 60mm

Base	Length	Teeth	Sleeve ID	Base	Length	Teeth	Sleeve ID
S8M-1128	1128.00	141	SLV-S8M-1128	S8M-1576	1576.00	197	SLV-S8M-1576
S8M-1136	1136.00	142	SLV-S8M-1136	S8M-1600	1600.00	200	SLV-S8M-1600
S8M-1144	1144.00	143	SLV-S8M-1144	S8M-1608	1608.00	201	SLV-S8M-1608
S8M-1152	1152.00	144	SLV-S8M-1152	S8M-1616	1616.00	202	SLV-S8M-1616
S8M-1160	1160.00	145	SLV-S8M-1160	S8M-1624	1624.00	203	SLV-S8M-1624
S8M-1168	1168.00	146	SLV-S8M-1168	S8M-1632	1632.00	204	SLV-S8M-1632
S8M-1176	1176.00	147	SLV-S8M-1176	S8M-1640	1640.00	205	SLV-S8M-1640
S8M-1184	1184.00	148	SLV-S8M-1184	S8M-1648	1648.00	206	SLV-S8M-1648
S8M-1192	1192.00	149	SLV-S8M-1192	S8M-1664	1664.00	208	SLV-S8M-1664
S8M-1200	1200.00	150	SLV-S8M-1200	S8M-1680	1680.00	210	SLV-S8M-1680
S8M-1208	1208.00	151	SLV-S8M-1208	S8M-1696	1696.00	212	SLV-S8M-1696
S8M-1216	1216.00	152	SLV-S8M-1216	S8M-1728	1728.00	216	SLV-S8M-1728
S8M-1224	1224.00	153	SLV-S8M-1224	S8M-1760	1760.00	220	SLV-S8M-1760
S8M-1240	1240.00	155	SLV-S8M-1240	S8M-1776	1776.00	222	SLV-S8M-1776
S8M-1248	1248.00	156	SLV-S8M-1248	S8M-1784	1784.00	223	SLV-S8M-1784
S8M-1256	1256.00	157	SLV-S8M-1256	S8M-1792	1792.00	224	SLV-S8M-1792
S8M-1264	1264.00	158	SLV-S8M-1264	S8M-1800	1800.00	225	SLV-S8M-1800
S8M-1272	1272.00	159	SLV-S8M-1272	S8M-1808	1808.00	226	SLV-S8M-1808
S8M-1280	1280.00	160	SLV-S8M-1280	S8M-1816	1816.00	227	SLV-S8M-1816
S8M-1296	1296.00	162	SLV-S8M-1296	S8M-1824	1824.00	228	SLV-S8M-1824
S8M-1304	1304.00	163	SLV-S8M-1304	S8M-1832	1832.00	229	SLV-S8M-1832
S8M-1312	1312.00	164	SLV-S8M-1312	S8M-1840	1840.00	230	SLV-S8M-1840
S8M-1320	1320.00	165	SLV-S8M-1320	S8M-1880	1880.00	235	SLV-S8M-1880
S8M-1328	1328.00	166	SLV-S8M-1328	S8M-1896	1896.00	237	SLV-S8M-1896
S8M-1344	1344.00	168	SLV-S8M-1344	S8M-1904	1904.00	238	SLV-S8M-1904
S8M-1352	1352.00	169	SLV-S8M-1352	S8M-1912	1912.00	239	SLV-S8M-1912
S8M-1360	1360.00	170	SLV-S8M-1360	S8M-1936	1936.00	242	SLV-S8M-1936
S8M-1384	1384.00	173	SLV-S8M-1384	S8M-1952	1952.00	244	SLV-S8M-1952
S8M-1392	1392.00	174	SLV-S8M-1392	S8M-1960	1960.00	245	SLV-S8M-1960
S8M-1400	1400.00	175	SLV-S8M-1400	S8M-2000	2000.00	250	SLV-S8M-2000
S8M-1408	1408.00	176	SLV-S8M-1408	S8M-2024	2024.00	253	SLV-S8M-2024
S8M-1424	1424.00	178	SLV-S8M-1424	S8M-2032	2032.00	254	SLV-S8M-2032
S8M-1440	1440.00	180	SLV-S8M-1440	S8M-2040	2040.00	255	SLV-S8M-2040
S8M-1456	1456.00	182	SLV-S8M-1456	S8M-2048	2048.00	256	SLV-S8M-2048
S8M-1480	1480.00	185	SLV-S8M-1480	S8M-2064	2064.00	258	SLV-S8M-2064
S8M-1488	1488.00	186	SLV-S8M-1488	S8M-2080	2080.00	260	SLV-S8M-2080
S8M-1512	1512.00	189	SLV-S8M-1512	S8M-2104	2104.00	263	SLV-S8M-2104
S8M-1520	1520.00	190	SLV-S8M-1520	S8M-2120	2120.00	265	SLV-S8M-2120
S8M-1552	1552.00	194	SLV-S8M-1552	S8M-2160	2160.00	270	SLV-S8M-2160

S8M



Dura-Sure Torque

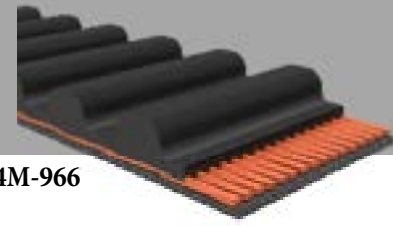

* Timing belt numbers are the width and base ex. 400-S14M-966

* Length is O.C. in Millimeters

* Standard Widths Include:

40mm, 60mm, 80mm, 100mm, 120mm

Base	Length	Teeth	Sleeve ID	Base	Length	Teeth	Sleeve ID
S8M-2200	2200.00	275	SLV-S8M-2200	S14M-966	966.00	69	SLV-S14M-966
S8M-2240	2240.00	280	SLV-S8M-2240	S14M-1008	1008.00	72	SLV-S14M-1008
S8M-2248	2248.00	281	SLV-S8M-2248	S14M-1120	1120.00	80	SLV-S14M-1120
S8M-2272	2272.00	284	SLV-S8M-2272	S14M-1190	1190.00	85	SLV-S14M-1190
S8M-2304	2304.00	288	SLV-S8M-2304	S14M-1246	1246.00	89	SLV-S14M-1246
S8M-2384	2384.00	298	SLV-S8M-2384	S14M-1288	1288.00	92	SLV-S14M-1288
S8M-2392	2392.00	299	SLV-S8M-2392	S14M-1400	1400.00	100	SLV-S14M-1400
S8M-2400	2400.00	300	SLV-S8M-2400	S14M-1456	1456.00	104	SLV-S14M-1456
S8M-2456	2456.00	307	SLV-S8M-2456	S14M-1512	1512.00	108	SLV-S14M-1512
S8M-2496	2496.00	312	SLV-S8M-2496	S14M-1540	1540.00	110	SLV-S14M-1540
S8M-2560	2560.00	320	SLV-S8M-2560	S14M-1610	1610.00	115	SLV-S14M-1610
S8M-2600	2600.00	325	SLV-S8M-2600	S14M-1652	1652.00	118	SLV-S14M-1652
S8M-2800	2800.00	350	SLV-S8M-2800	S14M-1708	1708.00	122	SLV-S14M-1708
S8M-2832	2832.00	354	SLV-S8M-2832	S14M-1750	1750.00	125	SLV-S14M-1750
S8M-2848	2848.00	356	SLV-S8M-2848	S14M-1778	1778.00	127	SLV-S14M-1778
S8M-2880	2880.00	360	SLV-S8M-2880	S14M-1806	1806.00	129	SLV-S14M-1806
S8M-2920	2920.00	365	SLV-S8M-2920	S14M-1890	1890.00	135	SLV-S14M-1890
S8M-2944	2944.00	368	SLV-S8M-2944	S14M-1904	1904.00	136	SLV-S14M-1904
S8M-2992	2992.00	374	SLV-S8M-2992	S14M-1932	1932.00	138	SLV-S14M-1932
S8M-3048	3048.00	381	SLV-S8M-3048	S14M-1960	1960.00	140	SLV-S14M-1960
S8M-3200	3200.00	400	SLV-S8M-3200	S14M-2002	2002.00	143	SLV-S14M-2002
S8M-3272	3272.00	409	SLV-S8M-3272	S14M-2100	2100.00	150	SLV-S14M-2100
S8M-3280	3280.00	410	SLV-S8M-3280	S14M-2198	2198.00	157	SLV-S14M-2198
S8M-3400	3400.00	425	SLV-S8M-3400	S14M-2240	2240.00	160	SLV-S14M-2240
S8M-3440	3440.00	430	SLV-S8M-3440	S14M-2310	2310.00	165	SLV-S14M-2310
S8M-3600	3600.00	450	SLV-S8M-3600	S14M-2380	2380.00	170	SLV-S14M-2380
S8M-3680	3680.00	460	SLV-S8M-3680	S14M-2450	2450.00	175	SLV-S14M-2450
S8M-3720	3720.00	465	SLV-S8M-3720	S14M-2506	2506.00	179	SLV-S14M-2506
S8M-3800	3800.00	475	SLV-S8M-3800	S14M-2590	2590.00	185	SLV-S14M-2590
S8M-3904	3904.00	488	SLV-S8M-3904	S14M-2660	2660.00	190	SLV-S14M-2660
S8M-4000	4000.00	500	SLV-S8M-4000	S14M-2800	2800.00	200	SLV-S14M-2800
S8M-4400	4400.00	550	SLV-S8M-4400	S14M-2940	2940.00	210	SLV-S14M-2940
				S14M-3150	3150.00	225	SLV-S14M-3150
				S14M-3248	3248.00	232	SLV-S14M-3248
				S14M-3500	3500.00	250	SLV-S14M-3500
				S14M-3556	3556.00	254	SLV-S14M-3556
				S14M-3850	3850.00	275	SLV-S14M-3850
				S14M-4004	4004.00	286	SLV-S14M-4004
				S14M-4060	4060.00	290	SLV-S14M-4060

S14M



Dura-Sure Torque



* Timing belt numbers are the width and base ex. 400-S14M-966

* Length is O.C. in Millimeters

* Standard Widths Include:

40mm, 60mm, 80mm, 100mm, 120mm

Base	Length	Teeth	Sleeve ID	Base	Length	Teeth	Sleeve ID
S14M-4326	4326.00	309	SLV-S14M-4326				
S14M-4508	4508.00	322	SLV-S14M-4508				
S14M-5012	5012.00	358	SLV-S14M-5012				

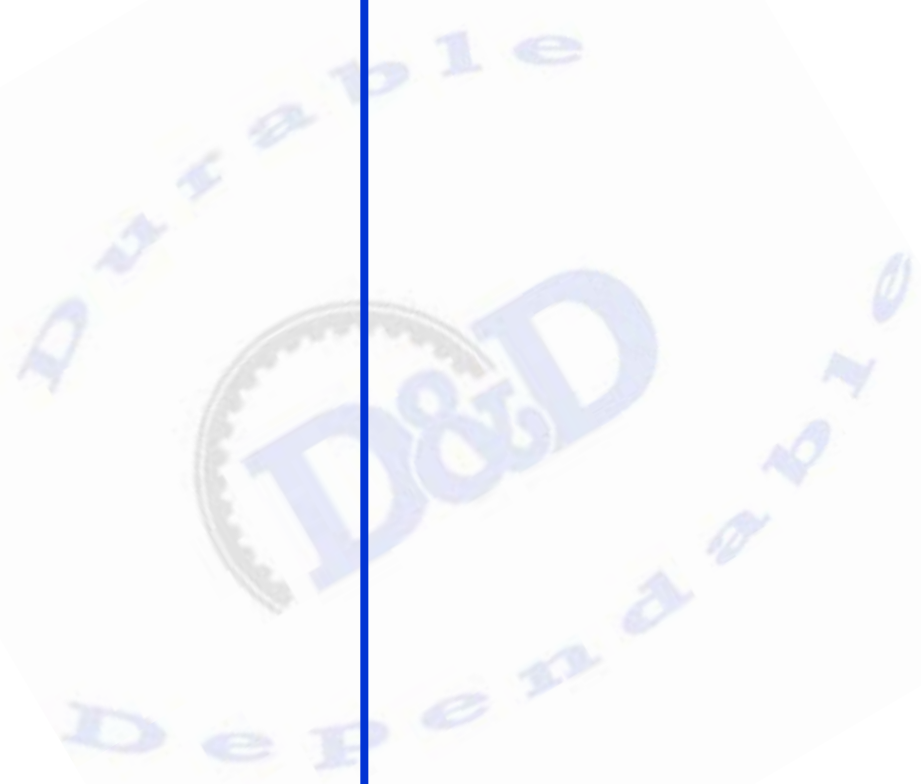

S14M



Dura-Precision Torque

D&D DURA-PRECISION TORQUE belts meet or exceed USA RMA published ratings levels. They are manufactured to perform at identical or higher levels than all major US Manufacturer's belts of the same type. They offer a dependable, economical and hassle-free alternative to chain drives. DURA-PRECISION TORQUE synchronous belts feature an RPP tooth profile. They are manufactured with a heavy duty, woven, nylon based fabric tooth covering. The helically wound tensile cords are engineered, twisted and chemically set stranded fiberglass material. They are made with a high temperature chloroprene polymer throughout the belt, and are proven through thousands of hours of customer use to be durable and dependable. They are engineered for high-torque synchronous drives. All DURA-PRECISION TORQUE timing belts are manufactured using the latest in synchronous belt technology.

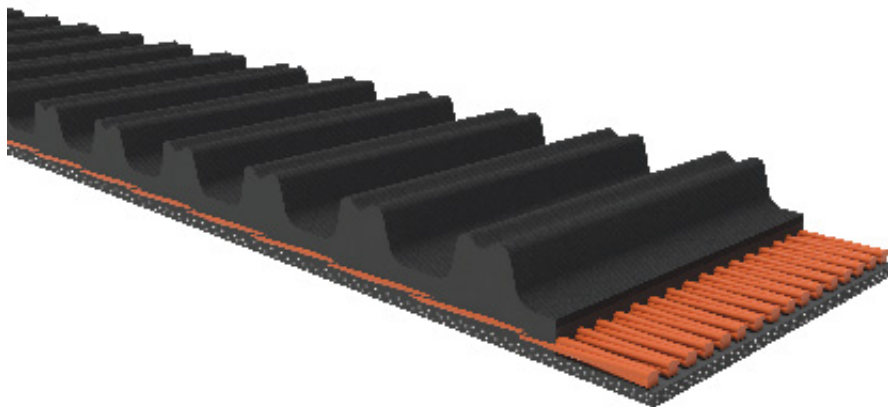

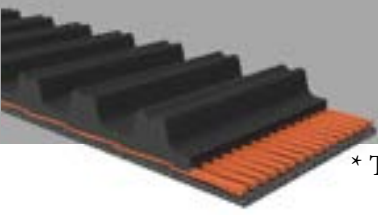

Dura-Precision Torque



* Timing belt numbers are the base and width ex. 222-P3M-06

* Length is O.C. in Millimeters

* Standard Widths Include:

3mm, 6mm, 9mm, 15mm

Base	Length	Teeth	Sleeve ID	Base	Length	Teeth	Sleeve ID
100-P2M	100.00	50	100-P2M-SLV	222-P3M	222.00	74	222-P3M-SLV
104-P2M	104.00	52	104-P2M-SLV	225-P3M	225.00	75	225-P3M-SLV
110-P2M	110.00	55	110-P2M-SLV	255-P3M	255.00	85	255-P3M-SLV
112-P2M	112.00	56	112-P2M-SLV	267-P3M	267.00	89	267-P3M-SLV
118-P2M	118.00	59	118-P2M-SLV	270-P3M	270.00	90	270-P3M-SLV
124-P2M	124.00	62	124-P2M-SLV	276-P3M	276.00	92	276-P3M-SLV
130-P2M	130.00	65	130-P2M-SLV	330-P3M	330.00	110	330-P3M-SLV
134-P2M	134.00	67	134-P2M-SLV	405-P3M	405.00	135	405-P3M-SLV
136-P2M	136.00	68	136-P2M-SLV	564-P3M	564.00	188	564-P3M-SLV
140-P2M	140.00	70	140-P2M-SLV	699-P3M	699.00	233	699-P3M-SLV
146-P2M	146.00	73	146-P2M-SLV				
148-P2M	148.00	74	148-P2M-SLV				
162-P2M	162.00	81	162-P2M-SLV				
170-P2M	170.00	85	170-P2M-SLV				
180-P2M	180.00	90	180-P2M-SLV				
184-P2M	184.00	92	184-P2M-SLV				
190-P2M	190.00	95	190-P2M-SLV				
214-P2M	214.00	107	214-P2M-SLV				
216-P2M	216.00	108	216-P2M-SLV				
234-P2M	234.00	117	234-P2M-SLV				
270-P2M	270.00	135	270-P2M-SLV				
368-P2M	368.00	184	368-P2M-SLV				
1182-P2M	1182.00	591	1182-P2M-SLV				

P2M P3M



Dura-Precision Torque



* Timing belt numbers are the base and width ex. 225-P5M-06

* Length is O.C. in Millimeters

* Standard Widths Include:

9mm, 15mm, 25mm

Base	Length	Teeth	Sleeve ID	Base	Length	Teeth	Sleeve ID
225-P5M	225.00	45	225-P5M-SLV	920-P5M	920.00	184	920-P5M-SLV
245-P5M	245.00	49	245-P5M-SLV	950-P5M	950.00	190	950-P5M-SLV
250-P5M	250.00	50	250-P5M-SLV	980-P5M	980.00	196	980-P5M-SLV
265-P5M	265.00	53	265-P5M-SLV	1000-P5M	1000.00	200	1000-P5M-SLV
300-P5M	300.00	60	300-P5M-SLV	1145-P5M	1145.00	229	1145-P5M-SLV
310-P5M	310.00	62	310-P5M-SLV	1210-P5M	1210.00	242	1210-P5M-SLV
325-P5M	325.00	65	325-P5M-SLV	1225-P5M	1225.00	245	1225-P5M-SLV
385-P5M	385.00	77	385-P5M-SLV	1330-P5M	1330.00	266	1330-P5M-SLV
400-P5M	400.00	80	400-P5M-SLV	1340-P5M	1340.00	268	1340-P5M-SLV
420-P5M	420.00	84	420-P5M-SLV	1595-P5M	1595.00	319	1595-P5M-SLV
425-P5M	425.00	85	425-P5M-SLV	1615-P5M	1615.00	323	1615-P5M-SLV
450-P5M	450.00	90	450-P5M-SLV	1675-P5M	1675.00	335	1675-P5M-SLV
460-P5M	460.00	92	460-P5M-SLV	1690-P5M	1690.00	338	1690-P5M-SLV
465-P5M	465.00	93	465-P5M-SLV	1895-P5M	1895.00	379	1895-P5M-SLV
475-P5M	475.00	95	475-P5M-SLV	2000-P5M	2000.00	400	2000-P5M-SLV
490-P5M	490.00	98	490-P5M-SLV	2525-P5M	2525.00	505	2525-P5M-SLV
500-P5M	500.00	100	500-P5M-SLV				
520-P5M	520.00	104	520-P5M-SLV				
535-P5M	535.00	107	535-P5M-SLV				
550-P5M	550.00	110	550-P5M-SLV				
575-P5M	575.00	115	575-P5M-SLV				
580-P5M	580.00	116	580-P5M-SLV				
615-P5M	615.00	123	615-P5M-SLV				
625-P5M	625.00	125	625-P5M-SLV				
635-P5M	635.00	127	635-P5M-SLV				
640-P5M	640.00	128	640-P5M-SLV				
645-P5M	645.00	129	645-P5M-SLV				
650-P5M	650.00	130	650-P5M-SLV				
670-P5M	670.00	134	670-P5M-SLV				
690-P5M	690.00	138	690-P5M-SLV				
700-P5M	700.00	140	700-P5M-SLV				
720-P5M	720.00	144	720-P5M-SLV				
740-P5M	740.00	148	740-P5M-SLV				
745-P5M	745.00	149	745-P5M-SLV				
750-P5M	750.00	150	750-P5M-SLV				
770-P5M	770.00	154	770-P5M-SLV				
800-P5M	800.00	160	800-P5M-SLV				
850-P5M	850.00	170	850-P5M-SLV				
880-P5M	880.00	176	880-P5M-SLV				

P5M

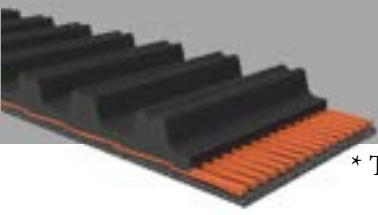

Dura-Precision Torque



* Timing belt numbers are the base and width ex. 376-P8M-12

* Length is O.C. in Millimeters

* Standard Widths Include:

12mm, 20mm, 22mm, 30mm, 35mm, 50mm, 60mm, 85mm

Base	Length	Teeth	Sleeve ID	Base	Length	Teeth	Sleeve ID
376-P8M	376.00	47	376-P8M-SLV	1352-P8M	1352.00	169	1352-P8M-SLV
440-P8M	440.00	55	440-P8M-SLV	1360-P8M	1360.00	170	1360-P8M-SLV
480-P8M	480.00	60	480-P8M-SLV	1400-P8M	1400.00	175	1400-P8M-SLV
560-P8M	560.00	70	560-P8M-SLV	1440-P8M	1440.00	180	1440-P8M-SLV
600-P8M	600.00	75	600-P8M-SLV	1512-P8M	1512.00	189	1512-P8M-SLV
632-P8M	632.00	79	632-P8M-SLV	1600-P8M	1600.00	200	1600-P8M-SLV
640-P8M	640.00	80	640-P8M-SLV	1608-P8M	1608.00	201	1608-P8M-SLV
680-P8M	680.00	85	680-P8M-SLV	1640-P8M	1640.00	205	1640-P8M-SLV
712-P8M	712.00	89	712-P8M-SLV	1760-P8M	1760.00	220	1760-P8M-SLV
720-P8M	720.00	90	720-P8M-SLV	1800-P8M	1800.00	225	1800-P8M-SLV
728-P8M	728.00	91	728-P8M-SLV	1896-P8M	1896.00	237	1896-P8M-SLV
760-P8M	760.00	95	760-P8M-SLV	1904-P8M	1904.00	238	1904-P8M-SLV
800-P8M	800.00	100	800-P8M-SLV	2000-P8M	2000.00	250	2000-P8M-SLV
840-P8M	840.00	105	840-P8M-SLV	2104-P8M	2104.00	263	2104-P8M-SLV
848-P8M	848.00	106	848-P8M-SLV	2400-P8M	2400.00	300	2400-P8M-SLV
856-P8M	856.00	107	856-P8M-SLV	2600-P8M	2600.00	325	2600-P8M-SLV
880-P8M	880.00	110	880-P8M-SLV	2800-P8M	2800.00	350	2800-P8M-SLV
896-P8M	896.00	112	896-P8M-SLV	3048-P8M	3048.00	381	3048-P8M-SLV
920-P8M	920.00	115	920-P8M-SLV	3200-P8M	3200.00	400	3200-P8M-SLV
960-P8M	960.00	120	960-P8M-SLV	3600-P8M	3600.00	450	3600-P8M-SLV
1000-P8M	1000.00	125	1000-P8M-SLV	4400-P8M	4400.00	550	4400-P8M-SLV
1016-P8M	1016.00	127	1016-P8M-SLV				
1032-P8M	1032.00	129	1032-P8M-SLV				
1040-P8M	1040.00	130	1040-P8M-SLV				
1056-P8M	1056.00	132	1056-P8M-SLV				
1080-P8M	1080.00	135	1080-P8M-SLV				
1120-P8M	1120.00	140	1120-P8M-SLV				
1128-P8M	1128.00	141	1128-P8M-SLV				
1160-P8M	1160.00	145	1160-P8M-SLV				
1168-P8M	1168.00	146	1168-P8M-SLV				
1192-P8M	1192.00	149	1192-P8M-SLV				
1200-P8M	1200.00	150	1200-P8M-SLV				
1216-P8M	1216.00	152	1216-P8M-SLV				
1224-P8M	1224.00	153	1224-P8M-SLV				
1248-P8M	1248.00	156	1248-P8M-SLV				
1256-P8M	1256.00	157	1256-P8M-SLV				
1264-P8M	1264.00	158	1264-P8M-SLV				
1280-P8M	1280.00	160	1280-P8M-SLV				
1344-P8M	1344.00	168	1344-P8M-SLV				

P8M



Dura-Precision Torque



* Timing belt numbers are the base and width ex. 1064-P14M-20

* Length is O.C. in Millimeters

* Standard Widths Include:

20mm, 40mm, 42mm, 55mm, 65mm, 85mm, 90mm, 115mm, 120mm, 170mm

Base	Length	Teeth	Sleeve ID	Base	Length	Teeth	Sleeve ID
1064-P14M	1064.00	76	1064-P14M-SLV				
1092-P14M	1092.00	78	1092-P14M-SLV				
1176-P14M	1176.00	84	1176-P14M-SLV				
1260-P14M	1260.00	90	1260-P14M-SLV				
1288-P14M	1288.00	92	1288-P14M-SLV				
1400-P14M	1400.00	100	1400-P14M-SLV				
1540-P14M	1540.00	110	1540-P14M-SLV				
1610-P14M	1610.00	115	1610-P14M-SLV				
1764-P14M	1764.00	126	1764-P14M-SLV				
1778-P14M	1778.00	127	1778-P14M-SLV				
1890-P14M	1890.00	135	1890-P14M-SLV				
1946-P14M	1946.00	139	1946-P14M-SLV				
2100-P14M	2100.00	150	2100-P14M-SLV				
2310-P14M	2310.00	165	2310-P14M-SLV				
2450-P14M	2450.00	175	2450-P14M-SLV				
2800-P14M	2800.00	200	2800-P14M-SLV				
2968-P14M	2968.00	212	2968-P14M-SLV				
3150-P14M	3150.00	225	3150-P14M-SLV				
3360-P14M	3360.00	240	3360-P14M-SLV				
3500-P14M	3500.00	250	3500-P14M-SLV				
3850-P14M	3850.00	275	3850-P14M-SLV				
4326-P14M	4326.00	309	4326-P14M-SLV				

P14M



D&D DURA-ABSOLUTE TORQUE belts meet or exceed USA RMA published ratings levels. They are manufactured to perform at identical or higher levels than all major US Manufacturer's belts of the same type. They offer a dependable, economical and hassle-free alternative to chain drives. DURA-ABSOLUTE TORQUE synchronous belts feature a metric trapezoidal tooth profile. They are manufactured with a heavy duty, woven, nylon based fabric tooth covering. The helically wound tensile cords are engineered, twisted and chemically set stranded fiberglass material. They are made with a high temperature chloroprene polymer throughout the belt, and are proven through thousands of hours of customer use to be durable and dependable. They are commonly used for conveying applications. All DURA-ABSOLUTE TORQUE timing belts are manufactured using the latest in synchronous belt technology.

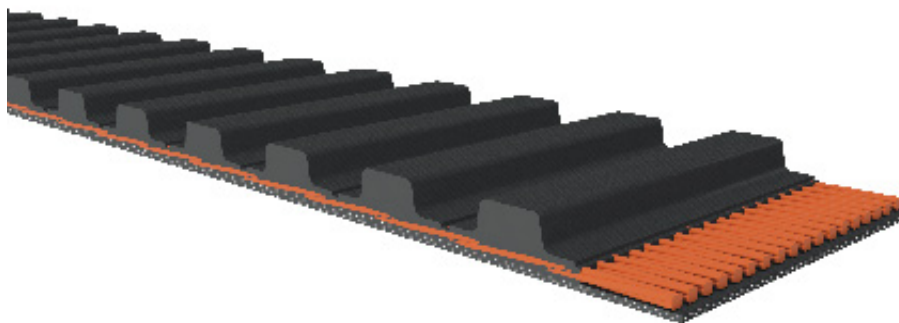



Dura-Absolute Torque

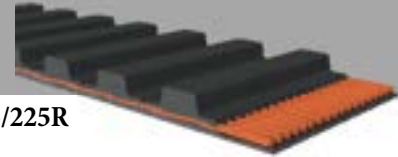

* Timing belt numbers are the width and base ex. 4AT5/225R

* Length is O.C. in Millimeters

* Standard Widths Include:

4mm, 6mm, 8mm, 10mm, 12mm, 16mm, 20mm, 25mm, 32mm, 50mm, 75mm 100mm

Base	Length	Teeth	Sleeve ID	Base	Length	Teeth	Sleeve ID
AT5/225R	225.00	45	SLV-AT5/225R	AT10/660R	660.00	66	SLV-AT10/660R
AT5/255R	255.00	51	SLV-AT5/255R	AT10/700R	700.00	70	SLV-AT10/700R
AT5/280R	280.00	56	SLV-AT5/280R	AT10/730R	730.00	73	SLV-AT10/730R
AT5/300R	300.00	60	SLV-AT5/300R	AT10/780R	780.00	78	SLV-AT10/780R
AT5/330R	330.00	66	SLV-AT5/330R	AT10/800R	800.00	80	SLV-AT10/800R
AT5/340R	340.00	68	SLV-AT5/340R	AT10/810R	810.00	81	SLV-AT10/810R
AT5/375R	375.00	75	SLV-AT5/375R	AT10/840R	840.00	84	SLV-AT10/840R
AT5/390R	390.00	78	SLV-AT5/390R	AT10/890R	890.00	89	SLV-AT10/890R
AT5/410R	410.00	82	SLV-AT5/410R	AT10/920R	920.00	92	SLV-AT10/920R
AT5/420R	420.00	84	SLV-AT5/420R	AT10/960R	960.00	96	SLV-AT10/960R
AT5/450R	450.00	90	SLV-AT5/450R	AT10/980R	980.00	98	SLV-AT10/980R
AT5/455R	455.00	91	SLV-AT5/455R	AT10/1000R	1000.00	100	SLV-AT10/1000R
AT5/480R	480.00	96	SLV-AT5/480R	AT10/1010R	1010.00	101	SLV-AT10/1010R
AT5/500R	500.00	100	SLV-AT5/500R	AT10/1050R	1050.00	105	SLV-AT10/1050R
AT5/525R	525.00	105	SLV-AT5/525R	AT10/1080R	1080.00	108	SLV-AT10/1080R
AT5/545R	545.00	109	SLV-AT5/545R	AT10/1100R	1100.00	110	SLV-AT10/1100R
AT5/600R	600.00	120	SLV-AT5/600R	AT10/1150R	1150.00	115	SLV-AT10/1150R
AT5/610R	610.00	122	SLV-AT5/610R	AT10/1200R	1200.00	120	SLV-AT10/1200R
AT5/660R	660.00	132	SLV-AT5/660R	AT10/1210R	1210.00	121	SLV-AT10/1210R
AT5/710R	710.00	142	SLV-AT5/710R	AT10/1250R	1250.00	125	SLV-AT10/1250R
AT5/720R	720.00	144	SLV-AT5/720R	AT10/1280R	1280.00	128	SLV-AT10/1280R
AT5/750R	750.00	150	SLV-AT5/750R	AT10/1320R	1320.00	132	SLV-AT10/1320R
AT5/780R	780.00	156	SLV-AT5/780R	AT10/1350R	1350.00	135	SLV-AT10/1350R
AT5/825R	825.00	165	SLV-AT5/825R	AT10/1360R	1360.00	136	SLV-AT10/1360R
AT5/860R	860.00	172	SLV-AT5/860R	AT10/1400R	1400.00	140	SLV-AT10/1400R
AT5/975R	975.00	195	SLV-AT5/975R	AT10/1420R	1420.00	142	SLV-AT10/1420R
AT5/1050R	1050.00	210	SLV-AT5/1050R	AT10/1480R	1480.00	148	SLV-AT10/1480R
AT5/1125R	1125.00	225	SLV-AT5/1125R	AT10/1500R	1500.00	150	SLV-AT10/1500R
AT5/1500R	1500.00	300	SLV-AT5/1500R	AT10/1600R	1600.00	160	SLV-AT10/1600R
AT5/1520R	1520.00	304	SLV-AT5/1520R	AT10/1700R	1700.00	170	SLV-AT10/1700R
AT5/2200R	2200.00	440	SLV-AT5/2200R	AT10/1800R	1800.00	180	SLV-AT10/1800R
AT5/3000R	3000.00	600	SLV-AT5/3000R	AT10/1860R	1860.00	186	SLV-AT10/1860R
AT5/3700R	3700.00	740	SLV-AT5/3700R	AT10/1940R	1940.00	194	SLV-AT10/1940R
AT5/4000R	4000.00	800	SLV-AT5/4000R	AT10/3150R	3150.00	315	SLV-AT10/3150R
AT10/500R	500.00	50	SLV-AT10/500R	AT10/3470R	3470.00	347	SLV-AT10/3470R
AT10/530R	530.00	53	SLV-AT10/530R	AT10/3550R	3550.00	355	SLV-AT10/3550R
AT10/560R	560.00	56	SLV-AT10/560R	AT10/3950R	3950.00	395	SLV-AT10/3950R
AT10/600R	600.00	60	SLV-AT10/600R	AT20/1200R	1200.00	60	SLV-AT20/1200R
AT10/610R	610.00	61	SLV-AT10/610R	AT20/1500R	1500.00	75	SLV-AT20/1500R

AT5 AT10 AT20



D&D DURA-TRUE TORQUE belts meet or exceed USA RMA published ratings levels. They are manufactured to perform at identical or higher levels than all major US Manufacturer's belts of the same type. They offer a dependable, economical and hassle-free alternative to chain drives. DURA-TRUE TORQUE synchronous belts feature a metric trapezoidal tooth profile. They are manufactured with a heavy duty, woven, nylon based fabric tooth covering. The helically wound tensile cords are engineered, twisted and chemically set stranded fiberglass material. They are made with a high temperature chloroprene polymer throughout the belt, and are proven through thousands of hours of customer use to be durable and dependable. They are commonly used for conveying applications. All DURA-TRUE TORQUE timing belts are manufactured using the latest in synchronous belt technology.

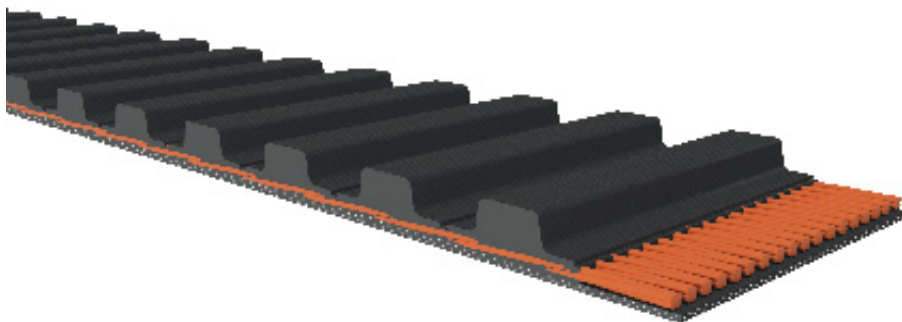



Dura-True Torque



* Timing belt numbers are the width and base ex. 4T2.5/102.5R

* Length is O.C. in Millimeters

* Standard Widths Include:

4mm, 6mm, 10mm

Base	Length	Teeth	Sleeve ID	Base	Length	Teeth	Sleeve ID
T2.5/102.5R	102.50	41	SLV-T2.5/102.5R	T2.5/390R	390.00	156	SLV-T2.5/390R
T2.5/120R	120.00	48	SLV-T2.5/120R	T2.5/400R	400.00	160	SLV-T2.5/400R
T2.5/130R	130.00	52	SLV-T2.5/130R	T2.5/410R	410.00	164	SLV-T2.5/410R
T2.5/145R	145.00	58	SLV-T2.5/145R	T2.5/420R	420.00	168	SLV-T2.5/420R
T2.5/147.5R	147.50	59	SLV-T2.5/147.5R	T2.5/465R	465.00	186	SLV-T2.5/465R
T2.5/150R	150.00	60	SLV-T2.5/150R	T2.5/470R	470.00	188	SLV-T2.5/470R
T2.5/160R	160.00	64	SLV-T2.5/160R	T2.5/480R	480.00	192	SLV-T2.5/480R
T2.5/165R	165.00	66	SLV-T2.5/165R	T2.5/500R	500.00	200	SLV-T2.5/500R
T2.5/170R	170.00	68	SLV-T2.5/170R	T2.5/540R	540.00	216	SLV-T2.5/540R
T2.5/177R	177.00	71	SLV-T2.5/177R	T2.5/600R	600.00	240	SLV-T2.5/600R
T2.5/177.5R	177.00	71	SLV-T2.5/177.5R	T2.5/620R	620.00	248	SLV-T2.5/620R
T2.5/180R	180.00	72	SLV-T2.5/180R	T2.5/635R	635.00	254	SLV-T2.5/635R
T2.5/185R	185.00	74	SLV-T2.5/185R	T2.5/650R	650.00	260	SLV-T2.5/650R
T2.5/187.5R	187.50	75	SLV-T2.5/187.5R	T2.5/670R	670.00	268	SLV-T2.5/670R
T2.5/200R	200.00	80	SLV-T2.5/200R	T2.5/685R	685.00	274	SLV-T2.5/685R
T2.5/210R	210.00	84	SLV-T2.5/210R	T2.5/690R	690.00	276	SLV-T2.5/690R
T2.5/220R	220.00	88	SLV-T2.5/220R	T2.5/705R	705.00	282	SLV-T2.5/705R
T2.5/225R	225.00	90	SLV-T2.5/225R	T2.5/780R	780.00	312	SLV-T2.5/780R
T2.5/227.5R	227.50	91	SLV-T2.5/227.5R	T2.5/787.5R	787.50	315	SLV-T2.5/787.5R
T2.5/230R	230.00	92	SLV-T2.5/230R	T2.5/860R	860.00	344	SLV-T2.5/860R
T2.5/232.5R	232.00	93	SLV-T2.5/232.5R	T2.5/905R	905.00	362	SLV-T2.5/905R
T2.5/245R	245.00	98	SLV-T2.5/245R	T2.5/915R	915.00	366	SLV-T2.5/915R
T2.5/265R	265.00	106	SLV-T2.5/265R	T2.5/950R	950.00	380	SLV-T2.5/950R
T2.5/277R	277.00	111	SLV-T2.5/277R	T2.5/975R	975.00	390	SLV-T2.5/975R
T2.5/285R	285.00	114	SLV-T2.5/285R	T2.5/1070R	1070.00	428	SLV-T2.5/1070R
T2.5/287.5R	287.00	115	SLV-T2.5/287.5R	T2.5/1095R	1095.00	438	SLV-T2.5/1095R
T2.5/290R	290.00	116	SLV-T2.5/290R	T2.5/1127.5R	1127.50	451	SLV-T2.5/1127.5R
T2.5/300R	300.00	120	SLV-T2.5/300R	T2.5/1185R	1185.00	474	SLV-T2.5/1185R
T2.5/305R	305.00	122	SLV-T2.5/305R	T2.5/1295R	1295.00	518	SLV-T2.5/1295R
T2.5/317R	317.00	127	SLV-T2.5/317R	T2.5/1345R	1345.00	538	SLV-T2.5/1345R
T2.5/317.5R	317.00	127	SLV-T2.5/317.5R	T2.5/1350R	1350.00	540	SLV-T2.5/1350R
T2.5/322.5R	322.50	129	SLV-T2.5/322.5R	T2.5/1670R	1670.00	668	SLV-T2.5/1670R
T2.5/325R	325.00	130	SLV-T2.5/325R	T2.5/3000R	3000.00	1200	SLV-T2.5/3000R
T2.5/330R	330.00	132	SLV-T2.5/330R				
T2.5/335R	335.00	134	SLV-T2.5/335R				
T2.5/342R	342.00	137	SLV-T2.5/342R				
T2.5/347.5R	347.00	139	SLV-T2.5/347.5R				
T2.5/350R	350.00	140	SLV-T2.5/350R				
T2.5/380R	380.00	152	SLV-T2.5/380R				

T2.5



Dura-True Torque



* Timing belt numbers are the width and base ex. 4T5/135R

* Length is O.C. in Millimeters

* Standard Widths Include:

4mm, 6mm, 8mm, 10mm, 12mm, 16mm, 20mm, 25mm, 32mm, 50mm, 75mm

Base	Length	Teeth	Sleeve ID	Base	Length	Teeth	Sleeve ID
T5/135R	135.00	27	SLV-T5/135R	T5/435R	435.00	87	SLV-T5/435R
T5/150R	150.00	30	SLV-T5/150R	T5/440R	440.00	88	SLV-T5/440R
T5/165R	165.00	33	SLV-T5/165R	T5/445R	445.00	89	SLV-T5/445R
T5/185R	185.00	37	SLV-T5/185R	T5/450R	450.00	90	SLV-T5/450R
T5/200R	200.00	40	SLV-T5/200R	T5/455R	455.00	91	SLV-T5/455R
T5/210R	210.00	42	SLV-T5/210R	T5/460R	460.00	92	SLV-T5/460R
T5/215R	215.00	43	SLV-T5/215R	T5/475R	475.00	95	SLV-T5/475R
T5/220R	220.00	44	SLV-T5/220R	T5/480R	480.00	96	SLV-T5/480R
T5/225R	225.00	45	SLV-T5/225R	T5/490R	490.00	98	SLV-T5/490R
T5/230R	230.00	46	SLV-T5/230R	T5/500R	500.00	100	SLV-T5/500R
T5/240R	240.00	48	SLV-T5/240R	T5/510R	510.00	102	SLV-T5/510R
T5/245R	245.00	49	SLV-T5/245R	T5/525R	525.00	105	SLV-T5/525R
T5/250R	250.00	50	SLV-T5/250R	T5/530R	530.00	106	SLV-T5/530R
T5/255R	255.00	51	SLV-T5/255R	T5/545R	545.00	109	SLV-T5/545R
T5/260R	260.00	52	SLV-T5/260R	T5/550R	550.00	110	SLV-T5/550R
T5/270R	270.00	54	SLV-T5/270R	T5/560R	560.00	112	SLV-T5/560R
T5/275R	275.00	55	SLV-T5/275R	T5/570R	570.00	114	SLV-T5/570R
T5/280R	280.00	56	SLV-T5/280R	T5/575R	575.00	115	SLV-T5/575R
T5/290R	290.00	58	SLV-T5/290R	T5/590R	590.00	118	SLV-T5/590R
T5/295R	295.00	59	SLV-T5/295R	T5/600R	600.00	120	SLV-T5/600R
T5/300R	300.00	60	SLV-T5/300R	T5/610R	610.00	122	SLV-T5/610R
T5/305R	305.00	61	SLV-T5/305R	T5/620R	620.00	124	SLV-T5/620R
T5/310R	310.00	62	SLV-T5/310R	T5/625R	625.00	125	SLV-T5/625R
T5/320R	320.00	64	SLV-T5/320R	T5/630R	630.00	126	SLV-T5/630R
T5/325R	325.00	65	SLV-T5/325R	T5/635R	635.00	127	SLV-T5/635R
T5/330R	330.00	66	SLV-T5/330R	T5/640R	640.00	128	SLV-T5/640R
T5/340R	340.00	68	SLV-T5/340R	T5/650R	650.00	130	SLV-T5/650R
T5/350R	350.00	70	SLV-T5/350R	T5/660R	660.00	132	SLV-T5/660R
T5/355R	355.00	71	SLV-T5/355R	T5/675R	675.00	135	SLV-T5/675R
T5/360R	360.00	72	SLV-T5/360R	T5/690R	690.00	138	SLV-T5/690R
T5/365R	365.00	73	SLV-T5/365R	T5/700R	700.00	140	SLV-T5/700R
T5/375R	375.00	75	SLV-T5/375R	T5/720R	720.00	144	SLV-T5/720R
T5/380R	380.00	76	SLV-T5/380R	T5/725R	725.00	145	SLV-T5/725R
T5/390R	390.00	78	SLV-T5/390R	T5/740R	740.00	148	SLV-T5/740R
T5/400R	400.00	80	SLV-T5/400R	T5/750R	750.00	150	SLV-T5/750R
T5/410R	410.00	82	SLV-T5/410R	T5/780R	780.00	156	SLV-T5/780R
T5/420R	420.00	84	SLV-T5/420R	T5/800R	800.00	160	SLV-T5/800R
T5/425R	425.00	85	SLV-T5/425R	T5/815R	815.00	163	SLV-T5/815R
T5/430R	430.00	86	SLV-T5/430R	T5/830R	830.00	166	SLV-T5/830R

T5



Dura-True Torque



* Timing belt numbers are the width and base ex. 4T10/160R

* Length is O.C. in Millimeters

* Standard Widths Include:

10mm, 12mm, 14mm, 16mm, 20mm, 25mm, 32mm, 50mm, 75mm, 100mm

Base	Length	Teeth	Sleeve ID	Base	Length	Teeth	Sleeve ID
T5/840R	840.00	168	SLV-T5/840R	T10/160R	160.00	16	SLV-T10/160R
T5/850R	850.00	170	SLV-T5/850R	T10/260R	260.00	26	SLV-T10/260R
T5/860R	860.00	172	SLV-T5/860R	T10/320R	320.00	32	SLV-T10/320R
T5/900R	900.00	180	SLV-T5/900R	T10/340R	340.00	34	SLV-T10/340R
T5/910R	910.00	182	SLV-T5/910R	T10/350R	350.00	35	SLV-T10/350R
T5/920R	920.00	184	SLV-T5/920R	T10/370R	370.00	37	SLV-T10/370R
T5/940R	940.00	188	SLV-T5/940R	T10/400R	400.00	40	SLV-T10/400R
T5/980R	980.00	196	SLV-T5/980R	T10/410R	410.00	41	SLV-T10/410R
T5/990R	990.00	198	SLV-T5/990R	T10/440R	440.00	44	SLV-T10/440R
T5/1000R	1000.00	200	SLV-T5/1000R	T10/450R	450.00	45	SLV-T10/450R
T5/1020R	1020.00	204	SLV-T5/1020R	T10/460R	460.00	46	SLV-T10/460R
T5/1030R	1030.00	206	SLV-T5/1030R	T10/480R	480.00	48	SLV-T10/480R
T5/1035R	1035.00	207	SLV-T5/1035R	T10/490R	490.00	49	SLV-T10/490R
T5/1050R	1050.00	210	SLV-T5/1050R	T10/500R	500.00	50	SLV-T10/500R
T5/1075R	1075.00	215	SLV-T5/1075R	T10/510R	510.00	51	SLV-T10/510R
T5/1090R	1090.00	218	SLV-T5/1090R	T10/530R	530.00	53	SLV-T10/530R
T5/1100R	1100.00	220	SLV-T5/1100R	T10/550R	550.00	55	SLV-T10/550R
T5/1115R	1115.00	223	SLV-T5/1115R	T10/560R	560.00	56	SLV-T10/560R
T5/1140R	1140.00	228	SLV-T5/1140R	T10/570R	570.00	57	SLV-T10/570R
T5/1200R	1200.00	240	SLV-T5/1200R	T10/600R	600.00	60	SLV-T10/600R
T5/1215R	1215.00	243	SLV-T5/1215R	T10/610R	610.00	61	SLV-T10/610R
T5/1250R	1250.00	250	SLV-T5/1250R	T10/630R	630.00	63	SLV-T10/630R
T5/1270R	1270.00	254	SLV-T5/1270R	T10/640R	640.00	64	SLV-T10/640R
T5/1275R	1275.00	255	SLV-T5/1275R	T10/650R	650.00	65	SLV-T10/650R
T5/1300R	1300.00	260	SLV-T5/1300R	T10/660R	660.00	66	SLV-T10/660R
T5/1315R	1315.00	263	SLV-T5/1315R	T10/690R	690.00	69	SLV-T10/690R
T5/1350R	1350.00	270	SLV-T5/1350R	T10/700R	700.00	70	SLV-T10/700R
T5/1355R	1355.00	271	SLV-T5/1355R	T10/720R	720.00	72	SLV-T10/720R
T5/1380R	1380.00	276	SLV-T5/1380R	T10/750R	750.00	75	SLV-T10/750R
T5/1400R	1400.00	280	SLV-T5/1400R	T10/780R	780.00	78	SLV-T10/780R
T5/1440R	1440.00	288	SLV-T5/1440R	T10/800R	800.00	80	SLV-T10/800R
T5/1500R	1500.00	300	SLV-T5/1500R	T10/810R	810.00	81	SLV-T10/810R
T5/1520R	1520.00	304	SLV-T5/1520R	T10/840R	840.00	84	SLV-T10/840R
T5/1610R	1610.00	322	SLV-T5/1610R	T10/850R	850.00	85	SLV-T10/850R
T5/1760R	1760.00	352	SLV-T5/1760R	T10/880R	880.00	88	SLV-T10/880R
T5/2150R	2150.00	430	SLV-T5/2150R	T10/890R	890.00	89	SLV-T10/890R
T5/4200R	4200.00	840	SLV-T5/4200R	T10/900R	900.00	90	SLV-T10/900R
T5/5580R	5580.00	1116	SLV-T5/5580R	T10/910R	910.00	91	SLV-T10/910R
				T10/920R	920.00	92	SLV-T10/920R

T10



Dura-True Torque



* Timing belt numbers are the width and base ex. 4T10/160R

* Length is O.C. in Millimeters

* Standard Widths Include:

10mm, 12mm, 14mm, 16mm, 20mm, 25mm, 32mm, 50mm, 75mm, 100mm

Base	Length	Teeth	Sleeve ID	Base	Length	Teeth	Sleeve ID
T10/950R	950.00	95	SLV-T10/950R	T10/1780R	1780.00	178	SLV-T10/1780R
T10/960R	960.00	96	SLV-T10/960R	T10/1800R	1800.00	180	SLV-T10/1800R
T10/970R	970.00	97	SLV-T10/970R	T10/1820R	1820.00	182	SLV-T10/1820R
T10/980R	980.00	98	SLV-T10/980R	T10/1860R	1860.00	186	SLV-T10/1860R
T10/1000R	1000.00	100	SLV-T10/1000R	T10/1880R	1880.00	188	SLV-T10/1880R
T10/1010R	1010.00	101	SLV-T10/1010R	T10/1940R	1940.00	194	SLV-T10/1940R
T10/1025R	1025.00	103	SLV-T10/1025R	T10/1960R	1960.00	196	SLV-T10/1960R
T10/1040R	1040.00	104	SLV-T10/1040R	T10/1980R	1980.00	198	SLV-T10/1980R
T10/1050R	1050.00	105	SLV-T10/1050R	T10/2020R	2020.00	202	SLV-T10/2020R
T10/1080R	1080.00	108	SLV-T10/1080R	T10/2080R	2080.00	208	SLV-T10/2080R
T10/1100R	1100.00	110	SLV-T10/1100R	T10/2100R	2100.00	210	SLV-T10/2100R
T10/1110R	1110.00	111	SLV-T10/1110R	T10/2120R	2120.00	212	SLV-T10/2120R
T10/1140R	1140.00	114	SLV-T10/1140R	T10/2160R	2160.00	216	SLV-T10/2160R
T10/1150R	1150.00	115	SLV-T10/1150R	T10/2180R	2180.00	218	SLV-T10/2180R
T10/1200R	1200.00	120	SLV-T10/1200R	T10/2220R	2220.00	222	SLV-T10/2220R
T10/1210R	1210.00	121	SLV-T10/1210R	T10/2250R	2250.00	225	SLV-T10/2250R
T10/1240R	1240.00	124	SLV-T10/1240R	T10/2350R	2350.00	235	SLV-T10/2350R
T10/1250R	1250.00	125	SLV-T10/1250R	T10/2400R	2400.00	240	SLV-T10/2400R
T10/1280R	1280.00	128	SLV-T10/1280R	T10/2410R	2410.00	241	SLV-T10/2410R
T10/1300R	1300.00	130	SLV-T10/1300R	T10/2430R	2430.00	243	SLV-T10/2430R
T10/1310R	1310.00	131	SLV-T10/1310R	T10/2500R	2500.00	250	SLV-T10/2500R
T10/1320R	1320.00	132	SLV-T10/1320R	T10/2600R	2600.00	260	SLV-T10/2600R
T10/1340R	1340.00	134	SLV-T10/1340R	T10/2800R	2800.00	280	SLV-T10/2800R
T10/1350R	1350.00	135	SLV-T10/1350R	T10/2850R	2850.00	285	SLV-T10/2850R
T10/1390R	1390.00	139	SLV-T10/1390R	T10/3230R	3230.00	323	SLV-T10/3230R
T10/1400R	1400.00	140	SLV-T10/1400R	T10/3300R	3300.00	330	SLV-T10/3300R
T10/1420R	1420.00	142	SLV-T10/1420R	T10/3680R	3680.00	368	SLV-T10/3680R
T10/1440R	1440.00	144	SLV-T10/1440R	T10/4280R	4280.00	428	SLV-T10/4280R
T10/1450R	1450.00	145	SLV-T10/1450R	T10/4780R	4780.00	478	SLV-T10/4780R
T10/1460R	1460.00	146	SLV-T10/1460R	T20/1880R	1880.00	94	SLV-T20/1880R
T10/1500R	1500.00	150	SLV-T10/1500R				
T10/1520R	1520.00	152	SLV-T10/1520R				
T10/1560R	1560.00	156	SLV-T10/1560R				
T10/1580R	1580.00	158	SLV-T10/1580R				
T10/1600R	1600.00	160	SLV-T10/1600R				
T10/1610R	1610.00	161	SLV-T10/1610R				
T10/1640R	1640.00	164	SLV-T10/1640R				
T10/1700R	1700.00	170	SLV-T10/1700R				
T10/1750R	1750.00	175	SLV-T10/1750R				

T10 T20



Dura-Torque GT

D&D DURA-TORQUE GT belts meet or exceed USA RMA published ratings levels. They are manufactured to perform at identical or higher levels than all major US Manufacturer's belts of the same type. They offer a dependable, economical and hassle-free alternative to chain drives. DURA-TORQUE GT synchronous belts feature a GT tooth profile. They are manufactured with a heavy duty, woven, nylon based fabric tooth covering. The helically wound tensile cords are engineered, twisted and chemically set stranded fiberglass material. They are made with a high temperature chloroprene polymer throughout the belt, and are proven through thousands of hours of customer use to be durable and dependable. All DURA-TORQUE GT timing belts are manufactured using the latest in synchronous belt technology.

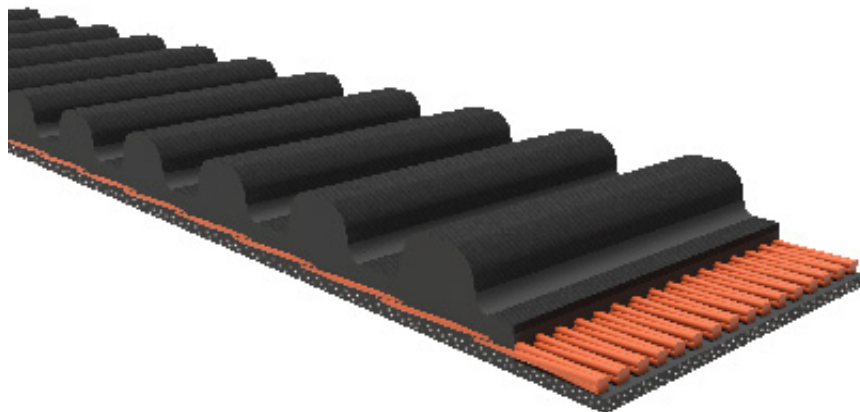

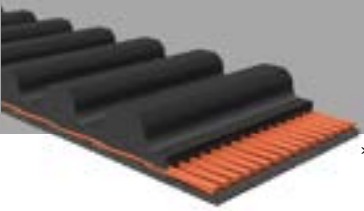

Dura-Torque GT



* Timing belt numbers are the base and width ex. 76-2GT-03

* Length is O.C. in Millimeters

* Standard Widths Include:

3mm, 6mm, 9mm

Base	Length	Teeth	Sleeve ID	Base	Length	Teeth	Sleeve ID
51-1.5GT	51.00	34	51-1.5GT-SLV	76-2GT	76.00	38	76-2GT-SLV
66-1.5GT	66.00	44	66-1.5GT-SLV	96-2GT	96.00	48	96-2GT-SLV
73.5-1.5GT	73.00	49	73.5-1.5GT-SLV	100-2GT	100.00	50	100-2GT-SLV
97.5-1.5GT	97.00	65	97.5-1.5GT-SLV	108-2GT	108.00	54	108-2GT-SLV
100.5-1.5GT	100.00	67	100.5-1.5GT-SLV	110-2GT	110.00	55	110-2GT-SLV
141-1.5GT	141.00	94	141-1.5GT-SLV	120-2GT	120.00	60	120-2GT-SLV
189-1.5GT	189.00	126	189-1.5GT-SLV	122-2GT	122.00	61	122-2GT-SLV
360-1.5GT	360.00	240	360-1.5GT-SLV	130-2GT	130.00	65	130-2GT-SLV
365-1.5GT	365.00	243	365-1.5GT-SLV	134-2GT	134.00	67	134-2GT-SLV
390-1.5GT	390.00	260	390-1.5GT-SLV	136-2GT	136.00	68	136-2GT-SLV
405-1.5GT	405.00	270	405-1.5GT-SLV	142-2GT	142.00	71	142-2GT-SLV
498-1.5GT	498.00	332	498-1.5GT-SLV	144-2GT	144.00	72	144-2GT-SLV
				150-2GT	150.00	75	150-2GT-SLV
				156-2GT	156.00	78	156-2GT-SLV
				164-2GT	164.00	82	164-2GT-SLV
				166-2GT	166.00	83	166-2GT-SLV
				182-2GT	182.00	91	182-2GT-SLV
				184-2GT	184.00	92	184-2GT-SLV
				192-2GT	192.00	96	192-2GT-SLV
				196-2GT	196.00	98	196-2GT-SLV
				204-2GT	204.00	102	204-2GT-SLV
				206-2GT	206.00	103	206-2GT-SLV
				208-2GT	208.00	104	208-2GT-SLV
				210-2GT	210.00	105	210-2GT-SLV
				216-2GT	216.00	108	216-2GT-SLV
				220-2GT	220.00	110	220-2GT-SLV
				224-2GT	224.00	112	224-2GT-SLV
				228-2GT	228.00	114	228-2GT-SLV
				234-2GT	234.00	117	234-2GT-SLV
				276-2GT	276.00	138	276-2GT-SLV
				278-2GT	278.00	139	278-2GT-SLV
				280-2GT	280.00	140	280-2GT-SLV
				284-2GT	284.00	142	284-2GT-SLV
				288-2GT	288.00	144	288-2GT-SLV
				294-2GT	294.00	147	294-2GT-SLV
				300-2GT	300.00	150	300-2GT-SLV
				310-2GT	310.00	155	310-2GT-SLV
				320-2GT	320.00	160	320-2GT-SLV
				324-2GT	324.00	162	324-2GT-SLV

1.5GT 2GT



Dura-Torque GT



* Timing belt numbers are the base and width ex. 270-5GT-09

* Length is O.C. in Millimeters

* Standard Widths Include:

9mm, 12mm, 15mm

Base	Length	Teeth	Sleeve ID	Base	Length	Teeth	Sleeve ID
330-2GT	330.00	165	330-2GT-SLV	174-3GT	174.00	58	174-3GT-SLV
338-2GT	338.00	169	338-2GT-SLV	225-3GT	225.00	75	225-3GT-SLV
340-2GT	340.00	170	340-2GT-SLV	231-3GT	231.00	77	231-3GT-SLV
344-2GT	344.00	172	344-2GT-SLV	384-3GT	384.00	128	384-3GT-SLV
348-2GT	348.00	174	348-2GT-SLV	495-3GT	495.00	165	495-3GT-SLV
376-2GT	376.00	188	376-2GT-SLV	633-3GT	633.00	211	633-3GT-SLV
386-2GT	386.00	193	386-2GT-SLV	651-3GT	651.00	217	651-3GT-SLV
392-2GT	392.00	196	392-2GT-SLV	882-3GT	882.00	294	882-3GT-SLV
430-2GT	430.00	215	430-2GT-SLV	1335-3GT	1335.00	445	1335-3GT-SLV
530-2GT	530.00	265	530-2GT-SLV	1374-3GT	1374.00	458	1374-3GT-SLV
544-2GT	544.00	272	544-2GT-SLV	4200-3GT	4200.00	1400	4200-3GT-SLV
560-2GT	560.00	280	560-2GT-SLV				
614-2GT	614.00	307	614-2GT-SLV				
660-2GT	660.00	330	660-2GT-SLV				
702-2GT	702.00	351	702-2GT-SLV				
726-2GT	726.00	363	726-2GT-SLV				
2000-2GT	2000.00	1000	2000-2GT-SLV				

2GT 3GT

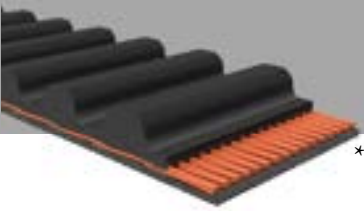

Dura-Torque GT



* Timing belt numbers are the base and width ex. 270-5GT-09

* Length is O.C. in Millimeters

* Standard Widths Include:

9mm, 12mm, 15mm

Base	Length	Teeth	Sleeve ID	Base	Length	Teeth	Sleeve ID
270-5GT	270.00	54	270-5GT-SLV	1400-5GT	1400.00	280	1400-5GT-SLV
275-5GT	275.00	55	275-5GT-SLV	1530-5GT	1530.00	306	1530-5GT-SLV
350-5GT	350.00	70	350-5GT-SLV	1550-5GT	1550.00	310	1550-5GT-SLV
355-5GT	355.00	71	355-5GT-SLV	1585-5GT	1585.00	317	1585-5GT-SLV
360-5GT	360.00	72	360-5GT-SLV	1715-5GT	1715.00	343	1715-5GT-SLV
370-5GT	370.00	74	370-5GT-SLV	2350-5GT	2350.00	470	2350-5GT-SLV
390-5GT	390.00	78	390-5GT-SLV	3350-5GT	3350.00	670	3350-5GT-SLV
400-5GT	400.00	80	400-5GT-SLV				
410-5GT	410.00	82	410-5GT-SLV				
415-5GT	415.00	83	415-5GT-SLV				
420-5GT	420.00	84	420-5GT-SLV				
460-5GT	460.00	92	460-5GT-SLV				
500-5GT	500.00	100	500-5GT-SLV				
545-5GT	545.00	109	545-5GT-SLV				
550-5GT	550.00	110	550-5GT-SLV				
570-5GT	570.00	114	570-5GT-SLV				
580-5GT	580.00	116	580-5GT-SLV				
600-5GT	600.00	120	600-5GT-SLV				
625-5GT	625.00	125	625-5GT-SLV				
675-5GT	675.00	135	675-5GT-SLV				
695-5GT	695.00	139	695-5GT-SLV				
700-5GT	700.00	140	700-5GT-SLV				
710-5GT	710.00	142	710-5GT-SLV				
750-5GT	750.00	150	750-5GT-SLV				
770-5GT	770.00	154	770-5GT-SLV				
800-5GT	800.00	160	800-5GT-SLV				
810-5GT	810.00	162	810-5GT-SLV				
830-5GT	830.00	166	830-5GT-SLV				
850-5GT	850.00	170	850-5GT-SLV				
860-5GT	860.00	172	860-5GT-SLV				
870-5GT	870.00	174	870-5GT-SLV				
880-5GT	880.00	176	880-5GT-SLV				
920-5GT	920.00	184	920-5GT-SLV				
935-5GT	935.00	187	935-5GT-SLV				
950-5GT	950.00	190	950-5GT-SLV				
960-5GT	960.00	192	960-5GT-SLV				
1000-5GT	1000.00	200	1000-5GT-SLV				
1050-5GT	1050.00	210	1050-5GT-SLV				
1145-5GT	1145.00	229	1145-5GT-SLV				

5GT



Dura-Yield Free Torque

D&D DURA-YIELD FREE TORQUE belts meet or exceed USA RMA published ratings levels. They are manufactured to perform at identical or higher levels than all major US Manufacturer's belts of the same type. They offer a dependable, economical and hassle-free alternative to chain drives. DURA-YIELD FREE TORQUE synchronous belts feature an STS super torque tooth profile. They are manufactured with a heavy duty, woven, nylon based fabric tooth covering. The helically wound tensile cords are engineered, twisted and chemically set stranded fiberglass material. They are made with a high temperature chloroprene polymer throughout the belt, and are proven through thousands of hours of customer use to be durable and dependable. They are engineered for high-capacity performance. All DURA-YIELD FREE TORQUE timing belts are manufactured using the latest in synchronous belt technology.

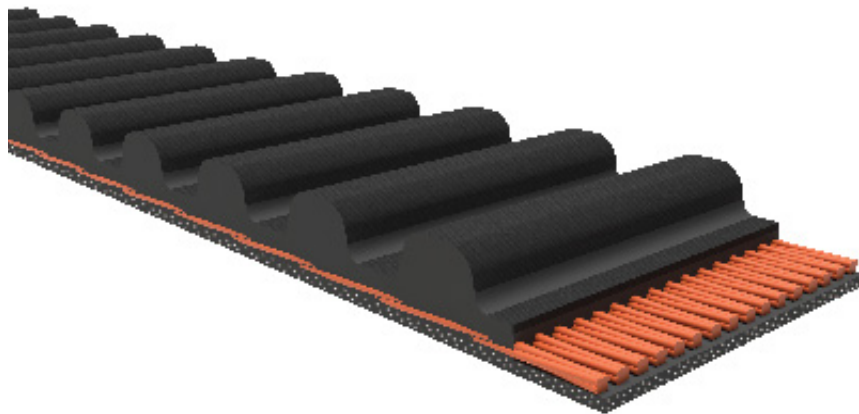

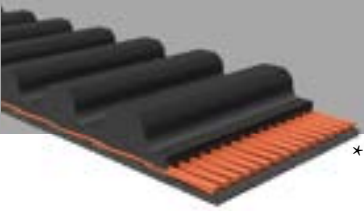

Dura-Yield Free Torque



* Timing belt numbers are the base and width ex. 472-8YU-15

* Length is O.C. in Millimeters

* Standard Widths Include:

15mm, 20mm, 25mm, 30mm, 50mm

Base	Length	Teeth	Sleeve ID	Base	Length	Teeth	Sleeve ID
472-8YU	472.00	59	472-8YU-SLV	1240-8YU	1240.00	155	1240-8YU-SLV
488-8YU	488.00	61	488-8YU-SLV	1264-8YU	1264.00	158	1264-8YU-SLV
640-8YU	640.00	80	640-8YU-SLV	1312-8YU	1312.00	164	1312-8YU-SLV
710-8YU	710.00	89	710-8YU-SLV	1344-8YU	1344.00	168	1344-8YU-SLV
720-8YU	720.00	90	720-8YU-SLV	1364-8YU	1364.00	171	1364-8YU-SLV
760-8YU	760.00	95	760-8YU-SLV	1400-8YU	1400.00	175	1400-8YU-SLV
776-8YU	776.00	97	776-8YU-SLV	1424-8YU	1424.00	178	1424-8YU-SLV
800-8YU	800.00	100	800-8YU-SLV	1952-8YU	1952.00	244	1952-8YU-SLV
824-8YU	824.00	103	824-8YU-SLV	2000-8YU	2000.00	250	2000-8YU-SLV
832-8YU	832.00	104	832-8YU-SLV	2056-8YU	2056.00	257	2056-8YU-SLV
840-8YU	840.00	105	840-8YU-SLV	2456-8YU	2456.00	307	2456-8YU-SLV
848-8YU	848.00	106	848-8YU-SLV				
856-8YU	856.00	107	856-8YU-SLV				
864-8YU	864.00	108	864-8YU-SLV				
880-8YU	880.00	110	880-8YU-SLV				
888-8YU	888.00	111	888-8YU-SLV				
896-8YU	896.00	112	896-8YU-SLV				
912-8YU	912.00	114	912-8YU-SLV				
920-8YU	920.00	115	920-8YU-SLV				
928-8YU	928.00	116	928-8YU-SLV				
936-8YU	936.00	117	936-8YU-SLV				
944-8YU	944.00	118	944-8YU-SLV				
960-8YU	960.00	120	960-8YU-SLV				
992-8yu	992.00	124	992-8YU-SLV				
1000-8YU	1000.00	125	1000-8YU-SLV				
1016-8YU	1016.00	127	1016-8YU-SLV				
1032-8YU	1032.00	129	1032-8YU-SLV				
1040-8YU	1040.00	130	1040-8YU-SLV				
1056-8YU	1056.00	132	1056-8YU-SLV				
1096-8YU	1096.00	137	1096-8YU-SLV				
1120-8YU	1120.00	140	1120-8YU-SLV				
1136-8YU	1136.00	142	1136-8YU-SLV				
1144-8YU	1144.00	143	1144-8YU-SLV				
1160-8YU	1160.00	145	1160-8YU-SLV				
1168-8YU	1168.00	146	1168-8YU-SLV				
1176-8YU	1176.00	147	1176-8YU-SLV				
1192-8YU	1192.00	149	1192-8YU-SLV				
1200-8YU	1200.00	150	1200-8YU-SLV				
1208-8YU	1208.00	151	1208-8YU-SLV				

8YU



Dura-Sync Torque Ultimate

D&D DURA-SYNC TORQUE ULTIMATE belts meet or exceed USA RMA published ratings levels. They are manufactured to perform at identical or higher levels than all major US Manufacturer's belts of the same type. They offer a dependable, economical and hassle-free alternative to chain drives. DURA-SYNC TORQUE ULTIMATE synchronous belts feature an HTD tooth profile. They are manufactured with a heavy duty, woven, nylon based fabric tooth covering. The helically wound tensile cords are engineered, twisted and chemically set stranded Kevlar material. These special Kevlar cords are designed to offer the highest breaking strength possible. The belts are made with a high temperature chloroprene polymer throughout the belt, and are proven through thousands of hours of customer use to be durable and dependable. All DURA-SYNC TORQUE ULTIMATE timing belts are manufactured using the latest in synchronous belt technology.

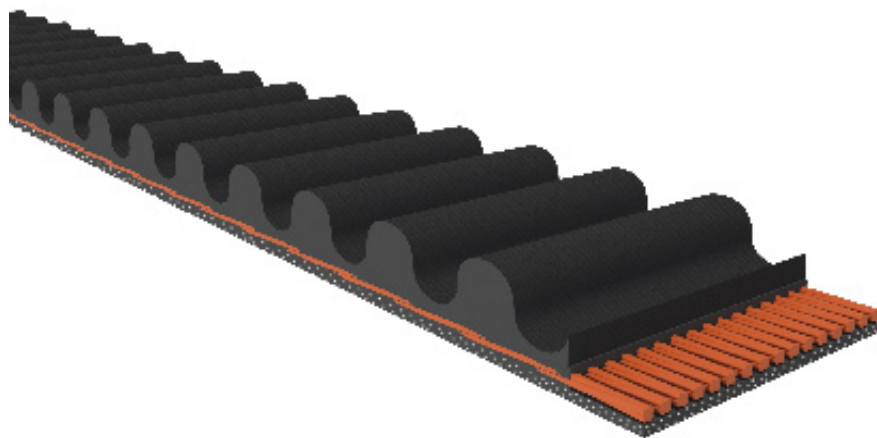

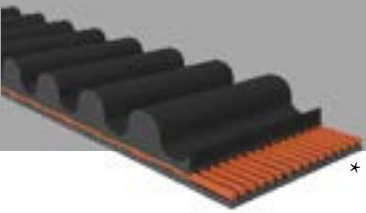

Dura-Sync Torque Ultimate



* Timing belt numbers are the base and width ex. 840-5MK-09

* Length is O.C. in Millimeters

* Standard Widths Include:

6mm, 9mm, 15mm, 20mm, 30mm, 50mm, 85mm

Base	Length	Teeth	Sleeve ID	Base	Length	Teeth	Sleeve ID
426-3MK	426.00	142	426-3MK-SLV				
447-3MK	447.00	149	447-3MK-SLV				
800-5MK	800.00	160	800-5MK-SLV				
840-5MK	840.00	168	840-5MK-SLV				
1300-5MK	1300.00	260	1300-5MK-SLV				
1040-8MK	1040.00	130	1040-8MK-SLV				
1616-8MK	1616.00	202	1616-8MK-SLV				
2800-8MK	2800.00	350	2800-8MK-SLV				
1568-14MK	1568.00	112	1568-14MK-SLV				
2450-14MK	2450.00	175	2450-14MK-SLV				
2800-14MK	2800.00	200	2800-14MK-SLV				
3500-14MK	3500.00	250	3500-14MK-SLV				
S8MK-600	600.00	75	SLV-S8MK-600				
S8MK-680	680.00	85	SLV-S8MK-680				

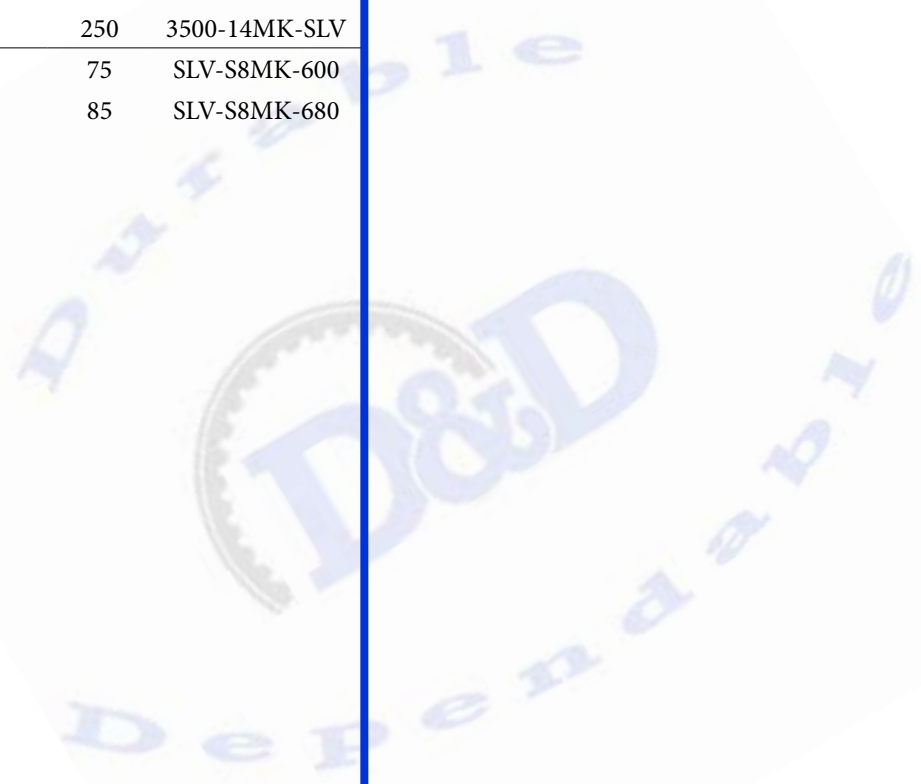

MK



Urethane Steel

D&D PowerDrive's urethane steel timing belts include DURA-SYNC TORQUE URETHANE STEEL, DURA-TRUE TORQUE URETHANE STEEL, and DURA-ABSOLUTE TORQUE URETHANE STEEL. These belt lines meet or exceed USA RMA published ratings levels. They are manufactured to perform at identical or higher levels than all major US Manufacturer's belts of the same type. They are manufactured with a urethane body and continuous helically wound steel cable cords. These belts are ideal for situations where high stress and load demands exceed the performance capabilities of spliced belts. D&D urethane steel timing belts are suitable for all power transmission, high speed, and severe conveying applications. They are proven through thousands of hours of customer use to be durable and dependable. All D&D PowerDrive urethane synchronous belts are manufactured using the latest in synchronous belt technology.



Urethane Steel



* Urethane steel numbers are separated by a US at the end
 * Length is O.C. in Millimeters
 * Standard Widths Include:

12mm, 16mm, 20mm, 25mm, 32mm, 50mm, 75mm, 100mm

Base	Length	Teeth	Sleeve ID	Base	Length	Teeth	Sleeve ID
1400-8MUS	1400.00.00	175	1400-8MUS-SLV	AT5/225US	225.00	45	SLV-AT5/225US
1440-8MUS	1440.00	180	1440-8MUS-SLV	AT5/255US	255.00	51	SLV-AT5/255US
				AT5/280US	280.00	56	SLV-AT5/280US
				AT5/300US	300.00	60	SLV-AT5/300US
				AT5/330US	330.00	66	SLV-AT5/330US
				AT5/340US	340.00	68	SLV-AT5/340US
				AT5/375US	375.00	75	SLV-AT5/375US
				AT5/390US	390.00	78	SLV-AT5/390US
				AT5/410US	410.00	82	SLV-AT5/410US
				AT5/420US	420.00	84	SLV-AT5/420US
				AT5/450US	450.00	90	SLV-AT5/450US
				AT5/455US	455.00	91	SLV-AT5/455US
				AT5/480US	480.00	96	SLV-AT5/480US
				AT5/500US	500.00	100	SLV-AT5/500US
				AT5/525US	525.00	105	SLV-AT5/525US
				AT5/545US	545.00	109	SLV-AT5/545US
				AT5/600US	600.00	120	SLV-AT5/600US
				AT5/610US	610.00	122	SLV-AT5/610US
				AT5/660US	660.00	132	SLV-AT5/660US
				AT5/710US	710.00	142	SLV-AT5/710US
				AT5/720US	720.00	144	SLV-AT5/720US
				AT5/750US	750.00	150	SLV-AT5/750US
				AT5/780US	780.00	156	SLV-AT5/780US
				AT5/825US	825.00	165	SLV-AT5/825US
				AT5/860US	860.00	172	SLV-AT5/860US
				AT5/975US	975.00	195	SLV-AT5/975US
				AT5/1050US	1050.00	210	SLV-AT5/1050US
				AT5/1125US	1125.00	225	SLV-AT5/1125US
				AT5/1500US	1500.00	300	SLV-AT5/1500US
				AT5/1520US	1520.00	304	SLV-AT5/1520US
				AT5/2200US	2200.00	440	SLV-AT5/2200US
				AT5/3000US	3000.00	600	SLV-AT5/3000US
				AT5/3700US	3700.00	740	SLV-AT5/3700US
				AT5/4000US	4000.00	800	SLV-AT5/4000US

8MUS AT5US



Urethane Steel

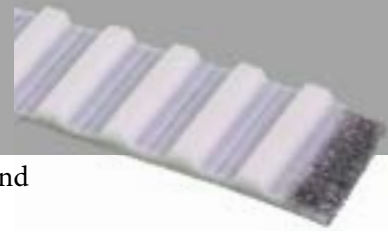

* Urethane steel numbers are separated by a US at the end

* Length is O.C. in Millimeters

* Standard Widths Include:

12mm, 16mm, 20mm, 25mm, 32mm, 50mm, 75mm, 100mm

Base	Length	Teeth	Sleeve ID	Base	Length	Teeth	Sleeve ID
AT10/500US	500.00	50	SLV-AT10/500US	AT10/2130US	2130.00	213	SLV-AT10/2130US
AT10/530US	530.00	53	SLV-AT10/530US	AT10/3150US	3150.00	315	SLV-AT10/3150US
AT10/560US	560.00	56	SLV-AT10/560US	AT10/3470US	3470.00	347	SLV-AT10/3470US
AT10/600US	600.00	60	SLV-AT10/600US	AT10/3550US	3550.00	355	SLV-AT10/3550US
AT10/610US	610.00	61	SLV-AT10/610US	AT10/3950US	3950.00	395	SLV-AT10/3950US
AT10/660US	660.00	66	SLV-AT10/660US	AT10/4190US	4190.00	419	SLV-AT10/4190US
AT10/700US	700.00	70	SLV-AT10/700US	AT10/7040US	7040.00	704	SLV-AT10/7040US
AT10/730US	730.00	73	SLV-AT10/730US	AT10/9240US	9240.00	924	SLV-AT10/9240US
AT10/780US	780.00	78	SLV-AT10/780US				
AT10/800US	800.00	80	SLV-AT10/800US	AT20/1200US	1200.00	60	SLV-AT20/1200US
AT10/810US	810.00	81	SLV-AT10/810US	AT20/1500US	1500.00	75	SLV-AT20/1500US
AT10/840US	840.00	84	SLV-AT10/840US				
AT10/890US	890.00	89	SLV-AT10/890US				
AT10/920US	920.00	92	SLV-AT10/920US				
AT10/960US	960.00	96	SLV-AT10/960US				
AT10/980US	980.00	98	SLV-AT10/980US				
AT10/1000US	1000.00	100	SLV-AT10/1000US				
AT10/1010US	1010.00	101	SLV-AT10/1010US				
AT10/1050US	1050.00	105	SLV-AT10/1050US				
AT10/1080US	1080.00	108	SLV-AT10/1080US				
AT10/1100US	1100.00	110	SLV-AT10/1100US				
AT10/1150US	1150.00	115	SLV-AT10/1150US				
AT10/1200US	1200.00	120	SLV-AT10/1200US				
AT10/1210US	1210.00	121	SLV-AT10/1210US				
AT10/1250US	1250.00	125	SLV-AT10/1250US				
AT10/1280US	1280.00	128	SLV-AT10/1280US				
AT10/1320US	1320.00	132	SLV-AT10/1320US				
AT10/1350US	1350.00	135	SLV-AT10/1350US				
AT10/1360US	1360.00	136	SLV-AT10/1360US				
AT10/1400US	1400.00	140	SLV-AT10/1400US				
AT10/1420US	1420.00	142	SLV-AT10/1420US				
AT10/1440US	1440.00	144	SLV-AT10/1440US				
AT10/1480US	1480.00	148	SLV-AT10/1480US				
AT10/1500US	1500.00	150	SLV-AT10/1500US				
AT10/1600US	1600.00	160	SLV-AT10/1600US				
AT10/1700US	1700.00	170	SLV-AT10/1700US				
AT10/1800US	1800.00	180	SLV-AT10/1800US				
AT10/1860US	1860.00	186	SLV-AT10/1860US				
AT10/1940US	1940.00	194	SLV-AT10/1940US				

ATUS

Urethane Steel



* Urethane steel numbers are separated by a US at the end

* Length is O.C. in Millimeters

* Standard Widths Include:

12mm, 16mm, 20mm, 25mm, 32mm, 50mm, 75mm, 100mm

Base	Length	Teeth	Sleeve ID	Base	Length	Teeth	Sleeve ID
T2.5/120US	120.00	48	SLV-T2.5/120US	T2.5/650US	650.00	260	SLV-T2.5/650US
T2.5/130US	130.00	52	SLV-T2.5/130US	T2.5/670US	670.00	268	SLV-T2.5/670US
T2.5/145US	145.00	58	SLV-T2.5/145US	T2.5/685US	685.00	274	SLV-T2.5/685US
T2.5/160US	160.00	64	SLV-T2.5/160US	T2.5/780US	780.00	312	SLV-T2.5/780US
T2.5/165US	165.00	66	SLV-T2.5/165US	T2.5/860US	860.00	344	SLV-T2.5/860US
T2.5/177US	177.00	71	SLV-T2.5/177US	T2.5/915US	915.00	366	SLV-T2.5/915US
T2.5/177.5US	177.50	71	SLV-T2.5/177.5US	T2.5/950US	950.00	380	SLV-T2.5/950US
T2.5/180US	180.00	72	SLV-T2.5/180US	T2.5/1070US	1070.00	428	SLV-T2.5/1070US
T2.5/185US	185.00	74	SLV-T2.5/185US	T2.5/1185US	1185.00	474	SLV-T2.5/1185US
T2.5/187.5US	187.50	75	SLV-T2.5/187.5US	T2.5/1295US	1295.00	518	SLV-T2.5/1295US
T2.5/200US	200.00	80	SLV-T2.5/200US	T2.5/1350US	1350.00	540	SLV-T2.5/1350US
T2.5/210US	210.00	84	SLV-T2.5/210US	T2.5/3000US	3000.00	1200	SLV-T2.5/3000US
T2.5/220US	220.00	88	SLV-T2.5/220US				
T2.5/225US	225.00	90	SLV-T2.5/225US				
T2.5/230US	230.00	92	SLV-T2.5/230US				
T2.5/232.5US	232.50	93	SLV-T2.5/232.5US				
T2.5/245US	245.00	98	SLV-T2.5/245US				
T2.5/265US	265.00	106	SLV-T2.5/265US				
T2.5/277US	277.00	111	SLV-T2.5/277US				
T2.5/285US	285.00	114	SLV-T2.5/285US				
T2.5/287.5US	287.50	115	SLV-T2.5/287.5US				
T2.5/290US	290.00	116	SLV-T2.5/290US				
T2.5/300US	300.00	120	SLV-T2.5/300US				
T2.5/305US	305.00	122	SLV-T2.5/305US				
T2.5/317US	317.00	127	SLV-T2.5/317US				
T2.5/317.5US	317.50	127	SLV-T2.5/317.5US				
T2.5/325US	325.00	130	SLV-T2.5/325US				
T2.5/330US	330.00	132	SLV-T2.5/330US				
T2.5/335US	335.00	134	SLV-T2.5/335US				
T2.5/342US	342.00	137	SLV-T2.5/342US				
T2.5/347.5US	347.50	139	SLV-T2.5/347.5US				
T2.5/380US	380.00	152	SLV-T2.5/380US				
T2.5/420US	420.00	168	SLV-T2.5/420US				
T2.5/465US	465.00	186	SLV-T2.5/465US				
T2.5/480US	480.00	192	SLV-T2.5/480US				
T2.5/500US	500.00	200	SLV-T2.5/500US				
T2.5/540US	540.00	216	SLV-T2.5/540US				
T2.5/600US	600.00	240	SLV-T2.5/600US				
T2.5/620US	620.00	248	SLV-T2.5/620US				

T2.5US



Urethane Steel



* Urethane steel numbers are separated by a US at the end

* Length is O.C. in Millimeters

* Standard Widths Include:

12mm, 16mm, 20mm, 25mm, 32mm, 50mm, 75mm, 100mm

Base	Length	Teeth	Sleeve ID	Base	Length	Teeth	Sleeve ID
T5/135US	135.00	27	SLV-T5/135US	T5/435US	435.00	87	SLV-T5/435US
T5/150US	150.00	30	SLV-T5/150US	T5/440US	440.00	88	SLV-T5/440US
T5/165US	165.00	33	SLV-T5/165US	T5/445US	445.00	89	SLV-T5/445US
T5/185US	185.00	37	SLV-T5/185US	T5/450US	450.00	90	SLV-T5/450US
T5/200US	200.00	40	SLV-T5/200US	T5/455US	455.00	91	SLV-T5/455US
T5/210US	210.00	42	SLV-T5/210US	T5/460US	460.00	92	SLV-T5/460US
T5/215US	215.00	43	SLV-T5/215US	T5/475US	475.00	95	SLV-T5/475US
T5/220US	220.00	44	SLV-T5/220US	T5/480US	480.00	96	SLV-T5/480US
T5/225US	225.00	45	SLV-T5/225US	T5/490US	490.00	98	SLV-T5/490US
T5/230US	230.00	46	SLV-T5/230US	T5/500US	500.00	100	SLV-T5/500US
T5/240US	240.00	48	SLV-T5/240US	T5/510US	510.00	102	SLV-T5/510US
T5/245US	245.00	49	SLV-T5/245US	T5/525US	525.00	105	SLV-T5/525US
T5/250US	250.00	50	SLV-T5/250US	T5/530US	530.00	106	SLV-T5/530US
T5/255US	255.00	51	SLV-T5/255US	T5/545US	545.00	109	SLV-T5/545US
T5/260US	260.00	52	SLV-T5/260US	T5/550US	550.00	110	SLV-T5/550US
T5/270US	270.00	54	SLV-T5/270US	T5/560US	560.00	112	SLV-T5/560US
T5/275US	275.00	55	SLV-T5/275US	T5/570US	570.00	114	SLV-T5/570US
T5/280US	280.00	56	SLV-T5/280US	T5/575US	575.00	115	SLV-T5/575US
T5/290US	290.00	58	SLV-T5/290US	T5/590US	590.00	118	SLV-T5/590US
T5/295US	295.00	59	SLV-T5/295US	T5/600US	600.00	120	SLV-T5/600US
T5/300US	300.00	60	SLV-T5/300US	T5/610US	610.00	122	SLV-T5/610US
T5/305US	305.00	61	SLV-T5/305US	T5/620US	620.00	124	SLV-T5/620US
T5/310US	310.00	62	SLV-T5/310US	T5/625US	625.00	125	SLV-T5/625US
T5/320US	320.00	64	SLV-T5/320US	T5/630US	630.00	126	SLV-T5/630US
T5/325US	325.00	65	SLV-T5/325US	T5/635US	635.00	127	SLV-T5/635US
T5/330US	330.00	66	SLV-T5/330US	T5/640US	640.00	128	SLV-T5/640US
T5/340US	340.00	68	SLV-T5/340US	T5/650US	650.00	130	SLV-T5/650US
T5/350US	350.00	70	SLV-T5/350US	T5/660US	660.00	132	SLV-T5/660US
T5/355US	355.00	71	SLV-T5/355US	T5/675US	675.00	135	SLV-T5/675US
T5/360US	360.00	72	SLV-T5/360US	T5/690US	690.00	138	SLV-T5/690US
T5/365US	365.00	73	SLV-T5/365US	T5/700US	700.00	140	SLV-T5/700US
T5/375US	375.00	75	SLV-T5/375US	T5/720US	720.00	144	SLV-T5/720US
T5/380US	380.00	76	SLV-T5/380US	T5/725US	725.00	145	SLV-T5/725US
T5/390US	390.00	78	SLV-T5/390US	T5/740US	740.00	148	SLV-T5/740US
T5/400US	400.00	80	SLV-T5/400US	T5/750US	750.00	150	SLV-T5/750US
T5/410US	410.00	82	SLV-T5/410US	T5/780US	780.00	156	SLV-T5/780US
T5/420US	420.00	84	SLV-T5/420US	T5/800US	800.00	160	SLV-T5/800US
T5/425US	425.00	85	SLV-T5/425US	T5/815US	815.00	163	SLV-T5/815US
T5/430US	430.00	86	SLV-T5/430US	T5/830US	830.00	166	SLV-T5/830US

T5US

Urethane Steel



* Urethane steel numbers are separated by a US at the end

* Length is O.C. in Millimeters

* Standard Widths Include:

12mm, 16mm, 20mm, 25mm, 32mm, 50mm, 75mm, 100mm

Base	Length	Teeth	Sleeve ID	Base	Length	Teeth	Sleeve ID
T5/840US	840.00	168	SLV-T5/840US	T10/160US	160.00	16	SLV-T10/160US
T5/850US	850.00	170	SLV-T5/850US	T10/260US	260.00	26	SLV-T10/260US
T5/860US	860.00	172	SLV-T5/860US	T10/320US	320.00	32	SLV-T10/320US
T5/900US	900.00	180	SLV-T5/900US	T10/340US	340.00	34	SLV-T10/340US
T5/910US	910.00	182	SLV-T5/910US	T10/350US	350.00	35	SLV-T10/350US
T5/920US	920.00	184	SLV-T5/920US	T10/370US	370.00	37	SLV-T10/370US
T5/940US	940.00	188	SLV-T5/940US	T10/400US	400.00	40	SLV-T10/400US
T5/980US	980.00	196	SLV-T5/980US	T10/410US	410.00	41	SLV-T10/410US
T5/990US	990.00	198	SLV-T5/990US	T10/440US	440.00	44	SLV-T10/440US
T5/1000US	1000.00	200	SLV-T5/1000US	T10/450US	450.00	45	SLV-T10/450US
T5/1020US	1020.00	204	SLV-T5/1020US	T10/460US	460.00	46	SLV-T10/460US
T5/1030US	1030.00	206	SLV-T5/1030US	T10/480US	480.00	48	SLV-T10/480US
T5/1035US	1035.00	207	SLV-T5/1035US	T10/490US	490.00	49	SLV-T10/490US
T5/1050US	1050.00	210	SLV-T5/1050US	T10/500US	500.00	50	SLV-T10/500US
T5/1075US	1075.00	215	SLV-T5/1075US	T10/510US	510.00	51	SLV-T10/510US
T5/1090US	1090.00	218	SLV-T5/1090US	T10/530US	530.00	53	SLV-T10/530US
T5/1100US	1100.00	220	SLV-T5/1100US	T10/550US	550.00	55	SLV-T10/550US
T5/1115US	1115.00	223	SLV-T5/1115US	T10/560US	560.00	56	SLV-T10/560US
T5/1140US	1140.00	228	SLV-T5/1140US	T10/570US	570.00	57	SLV-T10/570US
T5/1200US	1200.00	240	SLV-T5/1200US	T10/600US	600.00	60	SLV-T10/600US
T5/1215US	1215.00	243	SLV-T5/1215US	T10/610US	610.00	61	SLV-T10/610US
T5/1250US	1250.00	250	SLV-T5/1250US	T10/630US	630.00	63	SLV-T10/630US
T5/1270US	1270.00	254	SLV-T5/1270US	T10/640US	640.00	64	SLV-T10/640US
T5/1275US	1275.00	255	SLV-T5/1275US	T10/650US	650.00	65	SLV-T10/650US
T5/1300US	1300.00	260	SLV-T5/1300US	T10/660US	660.00	66	SLV-T10/660US
T5/1315US	1315.00	263	SLV-T5/1315US	T10/690US	690.00	69	SLV-T10/690US
T5/1350US	1350.00	270	SLV-T5/1350US	T10/700US	700.00	70	SLV-T10/700US
T5/1355US	1355.00	271	SLV-T5/1355US	T10/720US	720.00	72	SLV-T10/720US
T5/1380US	1380.00	276	SLV-T5/1380US	T10/750US	750.00	75	SLV-T10/750US
T5/1400US	1400.00	280	SLV-T5/1400US	T10/780US	780.00	78	SLV-T10/780US
T5/1440US	1440.00	288	SLV-T5/1440US	T10/800US	800.00	80	SLV-T10/800US
T5/1500US	1500.00	300	SLV-T5/1500US	T10/810US	810.00	81	SLV-T10/810US
T5/1520US	1520.00	304	SLV-T5/1520US	T10/840US	840.00	84	SLV-T10/840US
T5/1610US	1610.00	322	SLV-T5/1610US	T10/850US	850.00	85	SLV-T10/850US
T5/1760US	1760.00	352	SLV-T5/1760US	T10/880US	880.00	88	SLV-T10/880US
T5/2150US	2150.00	430	SLV-T5/2150US	T10/890US	890.00	89	SLV-T10/890US
T5/4200US	4200.00	840	SLV-T5/4200US	T10/900US	900.00	90	SLV-T10/900US
T5/5580US	5580.00	1116	SLV-T5/5580US	T10/910US	910.00	91	SLV-T10/910US
				T10/920US	920.00	92	SLV-T10/920US

T5US T10US



Urethane Steel



* Urethane steel numbers are separated by a US at the end

* Length is O.C. in Millimeters

* Standard Widths Include:

12mm, 16mm, 20mm, 25mm, 32mm, 50mm, 75mm, 100mm

Base	Length	Teeth	Sleeve ID	Base	Length	Teeth	Sleeve ID
T10/950US	950.00	95	SLV-T10/950US	T10/1780US	1780.00	178	SLV-T10/1780US
T10/960US	960.00	96	SLV-T10/960US	T10/1800US	1800.00	180	SLV-T10/1800US
T10/970US	970.00	97	SLV-T10/970US	T10/1820US	1820.00	182	SLV-T10/1820US
T10/980US	980.00	98	SLV-T10/980US	T10/1860US	1860.00	186	SLV-T10/1860US
T10/1000US	1000.00	100	SLV-T10/1000US	T10/1880US	1880.00	188	SLV-T10/1880US
T10/1010US	1010.00	101	SLV-T10/1010US	T10/1940US	1940.00	194	SLV-T10/1940US
T10/1025US	1025.00	103	SLV-T10/1025US	T10/1960US	1960.00	196	SLV-T10/1960US
T10/1040US	1040.00	104	SLV-T10/1040US	T10/1980US	1980.00	198	SLV-T10/1980US
T10/1050US	1050.00	105	SLV-T10/1050US	T10/2020US	2020.00	202	SLV-T10/2020US
T10/1080US	1080.00	108	SLV-T10/1080US	T10/2080US	2080.00	208	SLV-T10/2080US
T10/1100US	1100.00	110	SLV-T10/1100US	T10/2100US	2100.00	210	SLV-T10/2100US
T10/1110US	1110.00	111	SLV-T10/1110US	T10/2120US	2120.00	212	SLV-T10/2120US
T10/1140US	1140.00	114	SLV-T10/1140US	T10/2160US	2160.00	216	SLV-T10/2160US
T10/1150US	1150.00	115	SLV-T10/1150US	T10/2180US	2180.00	218	SLV-T10/2180US
T10/1200US	1200.00	120	SLV-T10/1200US	T10/2220US	2220.00	222	SLV-T10/2220US
T10/1210US	1210.00	121	SLV-T10/1210US	T10/2250US	2250.00	225	SLV-T10/2250US
T10/1240US	1240.00	124	SLV-T10/1240US	T10/2350US	2350.00	235	SLV-T10/2350US
T10/1250US	1250.00	125	SLV-T10/1250US	T10/2400US	2400.00	240	SLV-T10/2400US
T10/1280US	1280.00	128	SLV-T10/1280US	T10/2410US	2410.00	241	SLV-T10/2410US
T10/1300US	1300.00	130	SLV-T10/1300US	T10/2430US	2430.00	243	SLV-T10/2430US
T10/1310US	1310.00	131	SLV-T10/1310US	T10/2500US	2500.00	250	SLV-T10/2500US
T10/1320US	1320.00	132	SLV-T10/1320US	T10/2600US	2600.00	260	SLV-T10/2600US
T10/1340US	1340.00	134	SLV-T10/1340US	T10/2800US	2800.00	280	SLV-T10/2800US
T10/1350US	1350.00	135	SLV-T10/1350US	T10/2850US	2850.00	285	SLV-T10/2850US
T10/1390US	1390.00	139	SLV-T10/1390US	T10/3230US	3230.00	323	SLV-T10/3230US
T10/1400US	1400.00	140	SLV-T10/1400US	T10/3300US	3300.00	330	SLV-T10/3300US
T10/1420US	1420.00	142	SLV-T10/1420US	T10/3620US	3620.00	362	SLV-T10/3620US
T10/1440US	1440.00	144	SLV-T10/1440US	T10/3680US	3680.00	368	SLV-T10/3680US
T10/1450US	1450.00	145	SLV-T10/1450US	T10/4280US	4280.00	428	SLV-T10/4280US
T10/1460US	1460.00	146	SLV-T10/1460US	T10/4780US	4780.00	478	SLV-T10/4780US
T10/1500US	1500.00	150	SLV-T10/1500US				
T10/1520US	1520.00	152	SLV-T10/1520US				
T10/1560US	1560.00	156	SLV-T10/1560US				
T10/1580US	1580.00	158	SLV-T10/1580US	T20/1880US	1880.00	94	SLV-T20/1880US
T10/1600US	1600.00	160	SLV-T10/1600US	T20/6300US	6300.00	315	SLV-T20/6300US
T10/1610US	1610.00	161	SLV-T10/1610US				
T10/1640US	1640.00	164	SLV-T10/1640US				
T10/1700US	1700.00	170	SLV-T10/1700US				
T10/1750US	1750.00	175	SLV-T10/1750US				

T10US T20US



D&D DUAL DURA-SYNC TORQUE belts meet or exceed USA RMA published ratings levels. They are manufactured to perform at identical or higher levels than all major US Manufacturer's belts of the same type. They offer a dependable, economical and hassle-free alternative to chain drives. DUAL DURA-SYNC TORQUE synchronous belts feature a dual sided HTD tooth profile. Double sided timing belts offer power transmission from both sides, and are often used in reversing and serpentine applications. They are manufactured with a heavy duty, woven, nylon based fabric tooth covering. The backing is precisely ground for smooth uniform running. The helically wound tensile cords are engineered, twisted and chemically set stranded fiberglass material. They are made with a high temperature chloroprene polymer throughout the belt, and are proven through thousands of hours of customer use to be durable and dependable. All DUAL DURA-SYNC TORQUE timing belts are manufactured using the latest in synchronous belt technology.

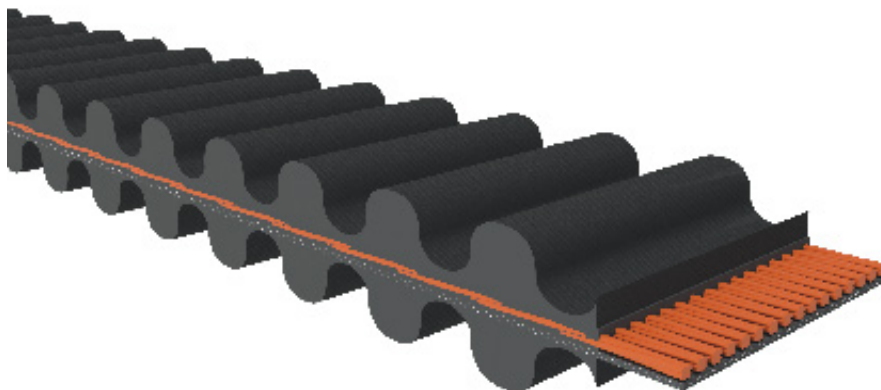



Dual Dura-Sync Torque



* Timing belt numbers are the base and width ex. D60-3M-06

* Length is O.C. in Millimeters

* Standard Widths Include:

6mm, 9mm, 15mm

Base	Length	Teeth	Sleeve ID	Base	Length	Teeth	Sleeve ID
D300-3M	300.00	100	D300-3M-SLV	D450-3M	450.00	150	D450-3M-SLV
D306-3M	306.00	102	D306-3M-SLV	D453-3M	453.00	151	D453-3M-SLV
D309-3M	309.00	103	D309-3M-SLV	D456-3M	456.00	152	D456-3M-SLV
D312-3M	312.00	104	D312-3M-SLV	D459-3M	459.00	153	D459-3M-SLV
D315-3M	315.00	105	D315-3M-SLV	D462-3M	462.00	154	D462-3M-SLV
D318-3M	318.00	106	D318-3M-SLV	D465-3M	465.00	155	D465-3M-SLV
D324-3M	324.00	108	D324-3M-SLV	D468-3M	468.00	156	D468-3M-SLV
D327-3M	327.00	109	D327-3M-SLV	D471-3M	471.00	157	D471-3M-SLV
D330-3M	330.00	110	D330-3M-SLV	D474-3M	474.00	158	D474-3M-SLV
D333-3M	333.00	111	D333-3M-SLV	D477-3M	477.00	159	D477-3M-SLV
D336-3M	336.00	112	D336-3M-SLV	D480-3M	480.00	160	D480-3M-SLV
D339-3M	339.00	113	D339-3M-SLV	D483-3M	483.00	161	D483-3M-SLV
D342-3M	342.00	114	D342-3M-SLV	D486-3M	486.00	162	D486-3M-SLV
D345-3M	345.00	115	D345-3M-SLV	D489-3M	489.00	163	D489-3M-SLV
D348-3M	348.00	116	D348-3M-SLV	D492-3M	492.00	164	D492-3M-SLV
D351-3M	351.00	117	D351-3M-SLV	D495-3M	495.00	165	D495-3M-SLV
D354-3M	354.00	118	D354-3M-SLV	D498-3M	498.00	166	D498-3M-SLV
D357-3M	357.00	119	D357-3M-SLV	D501-3M	501.00	167	D501-3M-SLV
D360-3M	360.00	120	D360-3M-SLV	D504-3M	504.00	168	D504-3M-SLV
D363-3M	363.00	121	D363-3M-SLV	D507-3M	507.00	169	D507-3M-SLV
D366-3M	366.00	122	D366-3M-SLV	D510-3M	510.00	170	D510-3M-SLV
D375-3M	375.00	125	D375-3M-SLV	D513-3M	513.00	171	D513-3M-SLV
D381-3M	381.00	127	D381-3M-SLV	D519-3M	519.00	173	D519-3M-SLV
D384-3M	384.00	128	D384-3M-SLV	D522-3M	522.00	174	D522-3M-SLV
D387-3M	387.00	129	D387-3M-SLV	D525-3M	525.00	175	D525-3M-SLV
D390-3M	390.00	130	D390-3M-SLV	D531-3M	531.00	177	D531-3M-SLV
D393-3M	393.00	131	D393-3M-SLV	D537-3M	537.00	179	D537-3M-SLV
D396-3M	396.00	132	D396-3M-SLV	D540-3M	540.00	180	D540-3M-SLV
D399-3M	399.00	133	D399-3M-SLV	D549-3M	549.00	183	D549-3M-SLV
D405-3M	405.00	135	D405-3M-SLV	D552-3M	552.00	184	D552-3M-SLV
D411-3M	411.00	137	D411-3M-SLV	D558-3M	558.00	186	D558-3M-SLV
D420-3M	420.00	140	D420-3M-SLV	D564-3M	564.00	188	D564-3M-SLV
D423-3M	423.00	141	D423-3M-SLV	D570-3M	570.00	190	D570-3M-SLV
D426-3M	426.00	142	D426-3M-SLV	D573-3M	573.00	191	D573-3M-SLV
D432-3M	432.00	144	D432-3M-SLV	D576-3M	576.00	192	D576-3M-SLV
D435-3M	435.00	145	D435-3M-SLV	D579-3M	579.00	193	D579-3M-SLV
D438-3M	438.00	146	D438-3M-SLV	D582-3M	582.00	194	D582-3M-SLV
D444-3M	444.00	148	D444-3M-SLV	D585-3M	585.00	195	D585-3M-SLV
D447-3M	447.00	149	D447-3M-SLV	D591-3M	591.00	197	D591-3M-SLV

D3M



Dual Dura-Sync Torque



* Timing belt numbers are the base and width ex. D60-3M-06

* Length is O.C. in Millimeters

* Standard Widths Include:

6mm, 9mm, 15mm

Base	Length	Teeth	Sleeve ID	Base	Length	Teeth	Sleeve ID
D594-3M	594.00	198	D594-3M-SLV	D840-3M	840.00	280	D840-3M-SLV
D597-3M	597.00	199	D597-3M-SLV	D843-3M	843.00	281	D843-3M-SLV
D600-3M	600.00	200	D600-3M-SLV	D861-3M	861.00	287	D861-3M-SLV
D606-3M	606.00	202	D606-3M-SLV	D882-3M	882.00	294	D882-3M-SLV
D609-3M	609.00	203	D609-3M-SLV	D885-3M	885.00	295	D885-3M-SLV
D612-3M	612.00	204	D612-3M-SLV	D888-3M	888.00	296	D888-3M-SLV
D615-3M	615.00	205	D615-3M-SLV	D900-3M	900.00	300	D900-3M-SLV
D621-3M	621.00	207	D621-3M-SLV	D918-3M	918.00	306	D918-3M-SLV
D624-3M	624.00	208	D624-3M-SLV	D939-3M	939.00	313	D939-3M-SLV
D630-3M	630.00	210	D630-3M-SLV	D945-3M	945.00	315	D945-3M-SLV
D633-3M	633.00	211	D633-3M-SLV	D960-3M	960.00	320	D960-3M-SLV
D639-3M	639.00	213	D639-3M-SLV	D1002-3M	1002.00	334	D1002-3M-SLV
D645-3M	645.00	215	D645-3M-SLV	D1038-3M	1038.00	346	D1038-3M-SLV
D648-3M	648.00	216	D648-3M-SLV	D1062-3M	1062.00	354	D1062-3M-SLV
D654-3M	654.00	218	D654-3M-SLV	D1068-3M	1068.00	356	D1068-3M-SLV
D657-3M	657.00	219	D657-3M-SLV	D1071-3M	1071.00	357	D1071-3M-SLV
D669-3M	669.00	223	D669-3M-SLV	D1125-3M	1125.00	375	D1125-3M-SLV
D672-3M	672.00	224	D672-3M-SLV	D1176-3M	1176.00	392	D1176-3M-SLV
D675-3M	675.00	225	D675-3M-SLV	D1200-3M	1200.00	400	D1200-3M-SLV
D684-3M	684.00	228	D684-3M-SLV	D1209-3M	1209.00	403	D1209-3M-SLV
D687-3M	687.00	229	D687-3M-SLV	D1245-3M	1245.00	415	D1245-3M-SLV
D690-3M	690.00	230	D690-3M-SLV	D1260-3M	1260.00	420	D1260-3M-SLV
D699-3M	699.00	233	D699-3M-SLV	D1263-3M	1263.00	421	D1263-3M-SLV
D708-3M	708.00	236	D708-3M-SLV	D1335-3M	1335.00	445	D1335-3M-SLV
D711-3M	711.00	237	D711-3M-SLV	D1344-3M	1344.00	448	D1344-3M-SLV
D720-3M	720.00	240	D720-3M-SLV	D1374-3M	1374.00	458	D1374-3M-SLV
D738-3M	738.00	246	D738-3M-SLV	D1401-3M	1401.00	467	D1401-3M-SLV
D741-3M	741.00	247	D741-3M-SLV	D1500-3M	1500.00	500	D1500-3M-SLV
D750-3M	750.00	250	D750-3M-SLV	D1530-3M	1530.00	510	D1530-3M-SLV
D753-3M	753.00	251	D753-3M-SLV	D1545-3M	1545.00	515	D1545-3M-SLV
D789-3M	789.00	263	D789-3M-SLV	D1569-3M	1569.00	523	D1569-3M-SLV
D801-3M	801.00	267	D801-3M-SLV	D1587-3M	1587.00	529	D1587-3M-SLV
D804-3M	804.00	268	D804-3M-SLV	D1677-3M	1677.00	559	D1677-3M-SLV
D810-3M	810.00	270	D810-3M-SLV	D1800-3M	1800.00	600	D1800-3M-SLV
D813-3M	813.00	271	D813-3M-SLV	D1863-3M	1863.00	621	D1863-3M-SLV
D816-3M	816.00	272	D816-3M-SLV	D1950-3M	1950.00	650	D1950-3M-SLV
D822-3M	822.00	274	D822-3M-SLV	D2160-3M	2160.00	720	D2160-3M-SLV
D825-3M	825.00	275	D825-3M-SLV	D2388-3M	2388.00	796	D2388-3M-SLV
D837-3M	837.00	279	D837-3M-SLV	D2430-3M	2430.00	810	D2430-3M-SLV

D3M



Dual Dura-Sync Torque



* Timing belt numbers are the base and width ex. D110-5M-09

* Length is O.C. in Millimeters

* Standard Widths Include:

9mm, 15mm, 25mm

Base	Length	Teeth	Sleeve ID	Base	Length	Teeth	Sleeve ID
D2640-3M	2640.00	880	D2640-3M-SLV	D120-5M	120.00	24	D120-5M-SLV
D2706-3M	2706.00	902	D2706-3M-SLV	D125-5M	125.00	25	D125-5M-SLV
D3000-3M	3000.00	1000	D3000-3M-SLV	D300-5M	300.00	60	D300-5M-SLV
D3210-3M	3210.00	1070	D3210-3M-SLV	D305-5M	305.00	61	D305-5M-SLV
D3300-3M	3300.00	1100	D3300-3M-SLV	D310-5M	310.00	62	D310-5M-SLV
D3390-3M	3390.00	1130	D3390-3M-SLV	D315-5M	315.00	63	D315-5M-SLV
				D320-5M	320.00	64	D320-5M-SLV
				D325-5M	325.00	65	D325-5M-SLV
				D330-5M	330.00	66	D330-5M-SLV
				D335-5M	335.00	67	D335-5M-SLV
				D340-5M	340.00	68	D340-5M-SLV
				D345-5M	345.00	69	D345-5M-SLV
				D350-5M	350.00	70	D350-5M-SLV
				D355-5M	355.00	71	D355-5M-SLV
				D360-5M	360.00	72	D360-5M-SLV
				D365-5M	365.00	73	D365-5M-SLV
				D370-5M	370.00	74	D370-5M-SLV
				D375-5M	375.00	75	D375-5M-SLV
				D380-5M	380.00	76	D380-5M-SLV
				D385-5M	385.00	77	D385-5M-SLV
				D390-5M	390.00	78	D390-5M-SLV
				D395-5M	395.00	79	D395-5M-SLV
				D400-5M	400.00	80	D400-5M-SLV
				D405-5M	405.00	81	D405-5M-SLV
				D410-5M	410.00	82	D410-5M-SLV
				D415-5M	415.00	83	D415-5M-SLV
				D420-5M	420.00	84	D420-5M-SLV
				D425-5M	425.00	85	D425-5M-SLV
				D430-5M	430.00	86	D430-5M-SLV
				D435-5M	435.00	87	D435-5M-SLV
				D440-5M	440.00	88	D440-5M-SLV
				D445-5M	445.00	89	D445-5M-SLV
				D450-5M	450.00	90	D450-5M-SLV
				D455-5M	455.00	91	D455-5M-SLV
				D460-5M	460.00	92	D460-5M-SLV
				D465-5M	465.00	93	D465-5M-SLV
				D470-5M	470.00	94	D470-5M-SLV
				D475-5M	475.00	95	D475-5M-SLV
				D480-5M	480.00	96	D480-5M-SLV

D5M



Dual Dura-Sync Torque



* Timing belt numbers are the base and width ex. D110-5M-09

* Length is O.C. in Millimeters

* Standard Widths Include:

9mm, 15mm, 25mm

Base	Length	Teeth	Sleeve ID	Base	Length	Teeth	Sleeve ID
D485-5M	485.00	97	D485-5M-SLV	D685-5M	685.00	137	D685-5M-SLV
D490-5M	490.00	98	D490-5M-SLV	D690-5M	690.00	138	D690-5M-SLV
D495-5M	495.00	99	D495-5M-SLV	D695-5M	695.00	139	D695-5M-SLV
D500-5M	500.00	100	D500-5M-SLV	D700-5M	700.00	140	D700-5M-SLV
D505-5M	505.00	101	D505-5M-SLV	D710-5M	710.00	142	D710-5M-SLV
D510-5M	510.00	102	D510-5M-SLV	D715-5M	715.00	143	D715-5M-SLV
D515-5M	515.00	103	D515-5M-SLV	D720-5M	720.00	144	D720-5M-SLV
D520-5M	520.00	104	D520-5M-SLV	D725-5M	725.00	145	D725-5M-SLV
D525-5M	525.00	105	D525-5M-SLV	D730-5M	730.00	146	D730-5M-SLV
D530-5M	530.00	106	D530-5M-SLV	D735-5M	735.00	147	D735-5M-SLV
D535-5M	535.00	107	D535-5M-SLV	D740-5M	740.00	148	D740-5M-SLV
D540-5M	540.00	108	D540-5M-SLV	D745-5M	745.00	149	D745-5M-SLV
D545-5M	545.00	109	D545-5M-SLV	D750-5M	750.00	150	D750-5M-SLV
D550-5M	550.00	110	D550-5M-SLV	D755-5M	755.00	151	D755-5M-SLV
D560-5M	560.00	112	D560-5M-SLV	D760-5M	760.00	152	D760-5M-SLV
D565-5M	565.00	113	D565-5M-SLV	D765-5M	765.00	153	D765-5M-SLV
D570-5M	570.00	114	D570-5M-SLV	D770-5M	770.00	154	D770-5M-SLV
D575-5M	575.00	115	D575-5M-SLV	D775-5M	775.00	155	D775-5M-SLV
D580-5M	580.00	116	D580-5M-SLV	D780-5M	780.00	156	D780-5M-SLV
D585-5M	585.00	117	D585-5M-SLV	D790-5M	790.00	158	D790-5M-SLV
D590-5M	590.00	118	D590-5M-SLV	D800-5M	800.00	160	D800-5M-SLV
D595-5M	595.00	119	D595-5M-SLV	D810-5M	810.00	162	D810-5M-SLV
D600-5M	600.00	120	D600-5M-SLV	D815-5M	815.00	163	D815-5M-SLV
D605-5M	605.00	121	D605-5M-SLV	D820-5M	820.00	164	D820-5M-SLV
D610-5M	610.00	122	D610-5M-SLV	D825-5M	825.00	165	D825-5M-SLV
D615-5M	615.00	123	D615-5M-SLV	D830-5M	830.00	166	D830-5M-SLV
D620-5M	620.00	124	D620-5M-SLV	D835-5M	835.00	167	D835-5M-SLV
D625-5M	625.00	125	D625-5M-SLV	D840-5M	840.00	168	D840-5M-SLV
D630-5M	630.00	126	D630-5M-SLV	D845-5M	845.00	169	D845-5M-SLV
D635-5M	635.00	127	D635-5M-SLV	D850-5M	850.00	170	D850-5M-SLV
D640-5M	640.00	128	D640-5M-SLV	D860-5M	860.00	172	D860-5M-SLV
D645-5M	645.00	129	D645-5M-SLV	D865-5M	865.00	173	D865-5M-SLV
D650-5M	650.00	130	D650-5M-SLV	D870-5M	870.00	174	D870-5M-SLV
D655-5M	655.00	131	D655-5M-SLV	D880-5M	880.00	176	D880-5M-SLV
D660-5M	660.00	132	D660-5M-SLV	D890-5M	890.00	178	D890-5M-SLV
D665-5M	665.00	133	D665-5M-SLV	D895-5M	895.00	179	D895-5M-SLV
D670-5M	670.00	134	D670-5M-SLV	D900-5M	900.00	180	D900-5M-SLV
D675-5M	675.00	135	D675-5M-SLV	D910-5M	910.00	182	D910-5M-SLV
D680-5M	680.00	136	D680-5M-SLV	D920-5M	920.00	184	D920-5M-SLV

D5M



Dual Dura-Sync Torque



* Timing belt numbers are the base and width ex. D110-5M-09

* Length is O.C. in Millimeters

* Standard Widths Include:

9mm, 15mm, 25mm

Base	Length	Teeth	Sleeve ID	Base	Length	Teeth	Sleeve ID
D925-5M	925.00	185	D925-5M-SLV	D1235-5M	1235.00	247	D1235-5M-SLV
D930-5M	930.00	186	D930-5M-SLV	D1240-5M	1240.00	248	D1240-5M-SLV
D935-5M	935.00	187	D935-5M-SLV	D1250-5M	1250.00	250	D1250-5M-SLV
D940-5M	940.00	188	D940-5M-SLV	D1260-5M	1260.00	252	D1260-5M-SLV
D950-5M	950.00	190	D950-5M-SLV	D1270-5M	1270.00	254	D1270-5M-SLV
D960-5M	960.00	192	D960-5M-SLV	D1280-5M	1280.00	256	D1280-5M-SLV
D965-5M	965.00	193	D965-5M-SLV	D1290-5M	1290.00	258	D1290-5M-SLV
D975-5M	975.00	195	D975-5M-SLV	D1295-5M	1295.00	259	D1295-5M-SLV
D980-5M	980.00	196	D980-5M-SLV	D1300-5M	1300.00	260	D1300-5M-SLV
D985-5M	985.00	197	D985-5M-SLV	D1335-5M	1335.00	267	D1335-5M-SLV
D990-5M	990.00	198	D990-5M-SLV	D1340-5M	1340.00	268	D1340-5M-SLV
D1000-5M	1000.00	200	D1000-5M-SLV	D1350-5M	1350.00	270	D1350-5M-SLV
D1020-5M	1020.00	204	D1020-5M-SLV	D1375-5M	1375.00	275	D1375-5M-SLV
D1025-5M	1025.00	205	D1025-5M-SLV	D1380-5M	1380.00	276	D1380-5M-SLV
D1035-5M	1035.00	207	D1035-5M-SLV	D1390-5M	1390.00	278	D1390-5M-SLV
D1040-5M	1040.00	208	D1040-5M-SLV	D1400-5M	1400.00	280	D1400-5M-SLV
D1050-5M	1050.00	210	D1050-5M-SLV	D1420-5M	1420.00	284	D1420-5M-SLV
D1060-5M	1060.00	212	D1060-5M-SLV	D1425-5M	1425.00	285	D1425-5M-SLV
D1080-5M	1080.00	216	D1080-5M-SLV	D1450-5M	1450.00	290	D1450-5M-SLV
D1085-5M	1085.00	217	D1085-5M-SLV	D1455-5M	1455.00	291	D1455-5M-SLV
D1090-5M	1090.00	218	D1090-5M-SLV	D1490-5M	1490.00	298	D1490-5M-SLV
D1100-5M	1100.00	220	D1100-5M-SLV	D1500-5M	1500.00	300	D1500-5M-SLV
D1105-5M	1105.00	221	D1105-5M-SLV	D1520-5M	1520.00	304	D1520-5M-SLV
D1110-5M	1110.00	222	D1110-5M-SLV	D1525-5M	1525.00	305	D1525-5M-SLV
D1115-5M	1115.00	223	D1115-5M-SLV	D1530-5M	1530.00	306	D1530-5M-SLV
D1125-5M	1125.00	225	D1125-5M-SLV	D1575-5M	1575.00	315	D1575-5M-SLV
D1130-5M	1130.00	226	D1130-5M-SLV	D1585-5M	1585.00	317	D1585-5M-SLV
D1135-5M	1135.00	227	D1135-5M-SLV	D1595-5M	1595.00	319	D1595-5M-SLV
D1145-5M	1145.00	229	D1145-5M-SLV	D1600-5M	1600.00	320	D1600-5M-SLV
D1150-5M	1150.00	230	D1150-5M-SLV	D1610-5M	1610.00	322	D1610-5M-SLV
D1160-5M	1160.00	232	D1160-5M-SLV	D1615-5M	1615.00	323	D1615-5M-SLV
D1175-5M	1175.00	235	D1175-5M-SLV	D1635-5M	1635.00	327	D1635-5M-SLV
D1180-5M	1180.00	236	D1180-5M-SLV	D1670-5M	1670.00	334	D1670-5M-SLV
D1185-5M	1185.00	237	D1185-5M-SLV	D1685-5M	1685.00	337	D1685-5M-SLV
D1195-5M	1195.00	239	D1195-5M-SLV	D1690-5M	1690.00	338	D1690-5M-SLV
D1200-5M	1200.00	240	D1200-5M-SLV	D1700-5M	1700.00	340	D1700-5M-SLV
D1210-5M	1210.00	242	D1210-5M-SLV	D1715-5M	1715.00	343	D1715-5M-SLV
D1225-5M	1225.00	245	D1225-5M-SLV	D1720-5M	1720.00	344	D1720-5M-SLV
D1230-5M	1230.00	246	D1230-5M-SLV	D1730-5M	1730.00	346	D1730-5M-SLV

D5M



Dual Dura-Sync Torque



* Timing belt numbers are the base and width ex. D110-5M-09

* Length is O.C. in Millimeters

* Standard Widths Include:

9mm, 15mm, 25mm

Base	Length	Teeth	Sleeve ID	Base	Length	Teeth	Sleeve ID
D1750-5M	1750.00	350	D1750-5M-SLV	D5300-5M	5300.00	1060	D5300-5M-SLV
D1780-5M	1780.00	356	D1780-5M-SLV	D7000-5M	7000.00	1400	D7000-5M-SLV
D1790-5M	1790.00	358	D1790-5M-SLV				
D1800-5M	1800.00	360	D1800-5M-SLV				
D1870-5M	1870.00	374	D1870-5M-SLV				
D1880-5M	1880.00	376	D1880-5M-SLV				
D1895-5M	1895.00	379	D1895-5M-SLV				
D1945-5M	1945.00	389	D1945-5M-SLV				
D1960-5M	1960.00	392	D1960-5M-SLV				
D2000-5M	2000.00	400	D2000-5M-SLV				
D2050-5M	2050.00	410	D2050-5M-SLV				
D2080-5M	2080.00	416	D2080-5M-SLV				
D2100-5M	2100.00	420	D2100-5M-SLV				
D2110-5M	2110.00	422	D2110-5M-SLV				
D2160-5M	2160.00	432	D2160-5M-SLV				
D2250-5M	2250.00	450	D2250-5M-SLV				
D2350-5M	2350.00	470	D2350-5M-SLV				
D2375-5M	2375.00	475	D2375-5M-SLV				
D2460-5M	2460.00	492	D2460-5M-SLV				
D2500-5M	2500.00	500	D2500-5M-SLV				
D2525-5M	2525.00	505	D2525-5M-SLV				
D2575-5M	2575.00	515	D2575-5M-SLV				
D2650-5M	2650.00	530	D2650-5M-SLV				
D2750-5M	2750.00	550	D2750-5M-SLV				
D2800-5M	2800.00	560	D2800-5M-SLV				
D2910-5M	2910.00	582	D2910-5M-SLV				
D3060-5M	3060.00	612	D3060-5M-SLV				
D3120-5M	3120.00	624	D3120-5M-SLV				
D3200-5M	3200.00	640	D3200-5M-SLV				
D3255-5M	3255.00	651	D3255-5M-SLV				
D3370-5M	3370.00	674	D3370-5M-SLV				
D3400-5M	3400.00	680	D3400-5M-SLV				
D3430-5M	3430.00	686	D3430-5M-SLV				
D3660-5M	3660.00	732	D3660-5M-SLV				
D3750-5M	3750.00	750	D3750-5M-SLV				
D3770-5M	3770.00	754	D3770-5M-SLV				
D3800-5M	3800.00	760	D3800-5M-SLV				
D4260-5M	4260.00	852	D4260-5M-SLV				
D4415-5M	4415.00	883	D4415-5M-SLV				

D5M



Dual Dura-Sync Torque



* Timing belt numbers are the base and width ex. D320-8M-20

* Length is O.C. in Millimeters

* Standard Widths Include:

20mm, 30mm, 50mm, 85mm

Base	Length	Teeth	Sleeve ID	Base	Length	Teeth	Sleeve ID
D320-8M	320.00	40	D320-8M-SLV	D656-8M	656.00	82	D656-8M-SLV
D328-8M	328.00	41	D328-8M-SLV	D664-8M	664.00	83	D664-8M-SLV
D336-8M	336.00	42	D336-8M-SLV	D672-8M	672.00	84	D672-8M-SLV
D344-8M	344.00	43	D344-8M-SLV	D680-8M	680.00	85	D680-8M-SLV
D352-8M	352.00	44	D352-8M-SLV	D688-8M	688.00	86	D688-8M-SLV
D368-8M	368.00	46	D368-8M-SLV	D696-8M	696.00	87	D696-8M-SLV
D376-8M	376.00	47	D376-8M-SLV	D704-8M	704.00	88	D704-8M-SLV
D384-8M	384.00	48	D384-8M-SLV	D712-8M	712.00	89	D712-8M-SLV
D392-8M	392.00	49	D392-8M-SLV	D720-8M	720.00	90	D720-8M-SLV
D400-8M	400.00	50	D400-8M-SLV	D728-8M	728.00	91	D728-8M-SLV
D416-8M	416.00	52	D416-8M-SLV	D736-8M	736.00	92	D736-8M-SLV
D424-8M	424.00	53	D424-8M-SLV	D744-8M	744.00	93	D744-8M-SLV
D432-8M	432.00	54	D432-8M-SLV	D752-8M	752.00	94	D752-8M-SLV
D440-8M	440.00	55	D440-8M-SLV	D760-8M	760.00	95	D760-8M-SLV
D448-8M	448.00	56	D448-8M-SLV	D768-8M	768.00	96	D768-8M-SLV
D456-8M	456.00	57	D456-8M-SLV	D776-8M	776.00	97	D776-8M-SLV
D464-8M	464.00	58	D464-8M-SLV	D784-8M	784.00	98	D784-8M-SLV
D472-8M	472.00	59	D472-8M-SLV	D792-8M	792.00	99	D792-8M-SLV
D480-8M	480.00	60	D480-8M-SLV	D800-8M	800.00	100	D800-8M-SLV
D488-8M	488.00	61	D488-8M-SLV	D808-8M	808.00	101	D808-8M-SLV
D496-8M	496.00	62	D496-8M-SLV	D816-8M	816.00	102	D816-8M-SLV
D504-8M	504.00	63	D504-8M-SLV	D824-8M	824.00	103	D824-8M-SLV
D512-8M	512.00	64	D512-8M-SLV	D832-8M	832.00	104	D832-8M-SLV
D520-8M	520.00	65	D520-8M-SLV	D840-8M	840.00	105	D840-8M-SLV
D528-8M	528.00	66	D528-8M-SLV	D848-8M	848.00	106	D848-8M-SLV
D536-8M	536.00	67	D536-8M-SLV	D856-8M	856.00	107	D856-8M-SLV
D544-8M	544.00	68	D544-8M-SLV	D864-8M	864.00	108	D864-8M-SLV
D552-8M	552.00	69	D552-8M-SLV	D872-8M	872.00	109	D872-8M-SLV
D560-8M	560.00	70	D560-8M-SLV	D880-8M	880.00	110	D880-8M-SLV
D568-8M	568.00	71	D568-8M-SLV	D888-8M	888.00	111	D888-8M-SLV
D576-8M	576.00	72	D576-8M-SLV	D896-8M	896.00	112	D896-8M-SLV
D584-8M	584.00	73	D584-8M-SLV	D904-8M	904.00	113	D904-8M-SLV
D592-8M	592.00	74	D592-8M-SLV	D912-8M	912.00	114	D912-8M-SLV
D600-8M	600.00	75	D600-8M-SLV	D920-8M	920.00	115	D920-8M-SLV
D608-8M	608.00	76	D608-8M-SLV	D928-8M	928.00	116	D928-8M-SLV
D616-8M	616.00	77	D616-8M-SLV	D936-8M	936.00	117	D936-8M-SLV
D624-8M	624.00	78	D624-8M-SLV	D944-8M	944.00	118	D944-8M-SLV
D632-8M	632.00	79	D632-8M-SLV	D952-8M	952.00	119	D952-8M-SLV
D640-8M	640.00	80	D640-8M-SLV	D960-8M	960.00	120	D960-8M-SLV

D8M



Dual Dura-Sync Torque



* Timing belt numbers are the base and width ex. D320-8M-20

* Length is O.C. in Millimeters

* Standard Widths Include:

20mm, 30mm, 50mm, 85mm

Base	Length	Teeth	Sleeve ID	Base	Length	Teeth	Sleeve ID
D968-8M	968.00	121	D968-8M-SLV	D1280-8M	1280.00	160	D1280-8M-SLV
D976-8M	976.00	122	D976-8M-SLV	D1288-8M	1288.00	161	D1288-8M-SLV
D984-8M	984.00	123	D984-8M-SLV	D1296-8M	1296.00	162	D1296-8M-SLV
D992-8M	992.00	124	D992-8M-SLV	D1304-8M	1304.00	163	D1304-8M-SLV
D1000-8M	1000.00	125	D1000-8M-SLV	D1312-8M	1312.00	164	D1312-8M-SLV
D1008-8M	1008.00	126	D1008-8M-SLV	D1320-8M	1320.00	165	D1320-8M-SLV
D1016-8M	1016.00	127	D1016-8M-SLV	D1328-8M	1328.00	166	D1328-8M-SLV
D1024-8M	1024.00	128	D1024-8M-SLV	D1336-8M	1336.00	167	D1336-8M-SLV
D1032-8M	1032.00	129	D1032-8M-SLV	D1344-8M	1344.00	168	D1344-8M-SLV
D1040-8M	1040.00	130	D1040-8M-SLV	D1352-8M	1352.00	169	D1352-8M-SLV
D1048-8M	1048.00	131	D1048-8M-SLV	D1360-8M	1360.00	170	D1360-8M-SLV
D1056-8M	1056.00	132	D1056-8M-SLV	D1368-8M	1368.00	171	D1368-8M-SLV
D1064-8M	1064.00	133	D1064-8M-SLV	D1376-8M	1376.00	172	D1376-8M-SLV
D1080-8M	1080.00	135	D1080-8M-SLV	D1384-8M	1384.00	173	D1384-8M-SLV
D1088-8M	1088.00	136	D1088-8M-SLV	D1392-8M	1392.00	174	D1392-8M-SLV
D1096-8M	1096.00	137	D1096-8M-SLV	D1400-8M	1400.00	175	D1400-8M-SLV
D1104-8M	1104.00	138	D1104-8M-SLV	D1408-8M	1408.00	176	D1408-8M-SLV
D1112-8M	1112.00	139	D1112-8M-SLV	D1416-8M	1416.00	177	D1416-8M-SLV
D1120-8M	1120.00	140	D1120-8M-SLV	D1424-8M	1424.00	178	D1424-8M-SLV
D1128-8M	1128.00	141	D1128-8M-SLV	D1432-8M	1432.00	179	D1432-8M-SLV
D1136-8M	1136.00	142	D1136-8M-SLV	D1440-8M	1440.00	180	D1440-8M-SLV
D1144-8M	1144.00	143	D1144-8M-SLV	D1456-8M	1456.00	182	D1456-8M-SLV
D1152-8M	1152.00	144	D1152-8M-SLV	D1464-8M	1464.00	183	D1464-8M-SLV
D1160-8M	1160.00	145	D1160-8M-SLV	D1480-8M	1480.00	185	D1480-8M-SLV
D1168-8M	1168.00	146	D1168-8M-SLV	D1488-8M	1488.00	186	D1488-8M-SLV
D1176-8M	1176.00	147	D1176-8M-SLV	D1504-8M	1504.00	188	D1504-8M-SLV
D1184-8M	1184.00	148	D1184-8M-SLV	D1512-8M	1512.00	189	D1512-8M-SLV
D1192-8M	1192.00	149	D1192-8M-SLV	D1520-8M	1520.00	190	D1520-8M-SLV
D1200-8M	1200.00	150	D1200-8M-SLV	D1536-8M	1536.00	192	D1536-8M-SLV
D1208-8M	1208.00	151	D1208-8M-SLV	D1544-8M	1544.00	193	D1544-8M-SLV
D1216-8M	1216.00	152	D1216-8M-SLV	D1552-8M	1552.00	194	D1552-8M-SLV
D1224-8M	1224.00	153	D1224-8M-SLV	D1560-8M	1560.00	195	D1560-8M-SLV
D1232-8M	1232.00	154	D1232-8M-SLV	D1568-8M	1568.00	196	D1568-8M-SLV
D1240-8M	1240.00	155	D1240-8M-SLV	D1576-8M	1576.00	197	D1576-8M-SLV
D1248-8M	1248.00	156	D1248-8M-SLV	D1584-8M	1584.00	198	D1584-8M-SLV
D1256-8M	1256.00	157	D1256-8M-SLV	D1592-8M	1592.00	199	D1592-8M-SLV
D1264-8M	1264.00	158	D1264-8M-SLV	D1600-8M	1600.00	200	D1600-8M-SLV
D1270-8M	1270.00	159	D1270-8M-SLV	D1608-8M	1608.00	201	D1608-8M-SLV
D1272-8M	1272.00	159	D1272-8M-SLV	D1616-8M	1616.00	202	D1616-8M-SLV

D&M



Dual Dura-Sync Torque



* Timing belt numbers are the base and width ex. D320-8M-20

* Length is O.C. in Millimeters

* Standard Widths Include:

20mm, 30mm, 50mm, 85mm

Base	Length	Teeth	Sleeve ID	Base	Length	Teeth	Sleeve ID
D1632-8M	1632.00	204	D1632-8M-SLV	D2120-8M	2120.00	265	D2120-8M-SLV
D1640-8M	1640.00	205	D1640-8M-SLV	D2136-8M	2136.00	267	D2136-8M-SLV
D1648-8M	1648.00	206	D1648-8M-SLV	D2160-8M	2160.00	270	D2160-8M-SLV
D1672-8M	1672.00	209	D1672-8M-SLV	D2176-8M	2176.00	272	D2176-8M-SLV
D1680-8M	1680.00	210	D1680-8M-SLV	D2184-8M	2184.00	273	D2184-8M-SLV
D1696-8M	1696.00	212	D1696-8M-SLV	D2200-8M	2200.00	275	D2200-8M-SLV
D1704-8M	1704.00	213	D1704-8M-SLV	D2208-8M	2208.00	276	D2208-8M-SLV
D1720-8M	1720.00	215	D1720-8M-SLV	D2240-8M	2240.00	280	D2240-8M-SLV
D1728-8M	1728.00	216	D1728-8M-SLV	D2248-8M	2248.00	281	D2248-8M-SLV
D1736-8M	1736.00	217	D1736-8M-SLV	D2256-8M	2256.00	282	D2256-8M-SLV
D1744-8M	1744.00	218	D1744-8M-SLV	D2272-8M	2272.00	284	D2272-8M-SLV
D1760-8M	1760.00	220	D1760-8M-SLV	D2280-8M	2280.00	285	D2280-8M-SLV
D1780-8M	1780.00	223	D1780-8M-SLV	D2288-8M	2288.00	286	D2288-8M-SLV
D1784-8M	1784.00	223	D1784-8M-SLV	D2304-8M	2304.00	288	D2304-8M-SLV
D1792-8M	1792.00	224	D1792-8M-SLV	D2320-8M	2320.00	290	D2320-8M-SLV
D1800-8M	1800.00	225	D1800-8M-SLV	D2352-8M	2352.00	294	D2352-8M-SLV
D1816-8M	1816.00	227	D1816-8M-SLV	D2392-8M	2392.00	299	D2392-8M-SLV
D1824-8M	1824.00	228	D1824-8M-SLV	D2400-8M	2400.00	300	D2400-8M-SLV
D1840-8M	1840.00	230	D1840-8M-SLV	D2440-8M	2440.00	305	D2440-8M-SLV
D1856-8M	1856.00	232	D1856-8M-SLV	D2480-8M	2480.00	310	D2480-8M-SLV
D1872-8M	1872.00	234	D1872-8M-SLV	D2496-8M	2496.00	312	D2496-8M-SLV
D1880-8M	1880.00	235	D1880-8M-SLV	D2504-8M	2504.00	313	D2504-8M-SLV
D1888-8M	1888.00	236	D1888-8M-SLV	D2520-8M	2520.00	315	D2520-8M-SLV
D1896-8M	1896.00	237	D1896-8M-SLV	D2584-8M	2584.00	323	D2584-8M-SLV
D1904-8M	1904.00	238	D1904-8M-SLV	D2600-8M	2600.00	325	D2600-8M-SLV
D1920-8M	1920.00	240	D1920-8M-SLV	D2640-8M	2640.00	330	D2640-8M-SLV
D1936-8M	1936.00	242	D1936-8M-SLV	D2688-8M	2688.00	336	D2688-8M-SLV
D1952-8M	1952.00	244	D1952-8M-SLV	D2736-8M	2736.00	342	D2736-8M-SLV
D1960-8M	1960.00	245	D1960-8M-SLV	D2800-8M	2800.00	350	D2800-8M-SLV
D2000-8M	2000.00	250	D2000-8M-SLV	D2840-8M	2840.00	355	D2840-8M-SLV
D2008-8M	2008.00	251	D2008-8M-SLV	D2880-8M	2880.00	360	D2880-8M-SLV
D2016-8M	2016.00	252	D2016-8M-SLV	D3008-8M	3008.00	376	D3008-8M-SLV
D2032-8M	2032.00	254	D2032-8M-SLV	D3032-8M	3032.00	379	D3032-8M-SLV
D2040-8M	2040.00	255	D2040-8M-SLV	D3048-8M	3048.00	381	D3048-8M-SLV
D2048-8M	2048.00	256	D2048-8M-SLV	D3120-8M	3120.00	390	D3120-8M-SLV
D2056-8M	2056.00	257	D2056-8M-SLV	D3168-8M	3168.00	396	D3168-8M-SLV
D2080-8M	2080.00	260	D2080-8M-SLV	D3200-8M	3200.00	400	D3200-8M-SLV
D2096-8M	2096.00	262	D2096-8M-SLV	D3280-8M	3280.00	410	D3280-8M-SLV
D2104-8M	2104.00	263	D2104-8M-SLV	D3360-8M	3360.00	420	D3360-8M-SLV

D8M

Dual Dura-Sync Torque

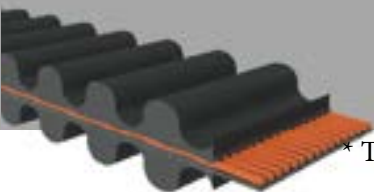

* Timing belt numbers are the base and width ex. D784-14M-40

* Length is O.C. in Millimeters

* Standard Widths Include:

40mm, 55mm, 85mm, 115mm, 170mm

Base	Length	Teeth	Sleeve ID	Base	Length	Teeth	Sleeve ID
D3400-8M	3400.00	425	D3400-8M-SLV	D784-14M	784.00	56	D784-14M-SLV
D3408-8M	3408.00	426	D3408-8M-SLV	D826-14M	826.00	59	D826-14M-SLV
D3440-8M	3440.00	430	D3440-8M-SLV	D910-14M	910.00	65	D910-14M-SLV
D3480-8M	3480.00	435	D3480-8M-SLV	D924-14M	924.00	66	D924-14M-SLV
D3600-8M	3600.00	450	D3600-8M-SLV	D966-14M	966.00	69	D966-14M-SLV
D3640-8M	3640.00	455	D3640-8M-SLV	D1008-14M	1008.00	72	D1008-14M-SLV
D3720-8M	3720.00	465	D3720-8M-SLV	D1036-14M	1036.00	74	D1036-14M-SLV
D3824-8M	3824.00	478	D3824-8M-SLV	D1050-14M	1050.00	75	D1050-14M-SLV
D3864-8M	3864.00	483	D3864-8M-SLV	D1064-14M	1064.00	76	D1064-14M-SLV
D4000-8M	4000.00	500	D4000-8M-SLV	D1078-14M	1078.00	77	D1078-14M-SLV
D4200-8M	4200.00	525	D4200-8M-SLV	D1092-14M	1092.00	78	D1092-14M-SLV
D4400-8M	4400.00	550	D4400-8M-SLV	D1120-14M	1120.00	80	D1120-14M-SLV
D5120-8M	5120.00	640	D5120-8M-SLV	D1148-14M	1148.00	82	D1148-14M-SLV
D5600-8M	5600.00	700	D5600-8M-SLV	D1176-14M	1176.00	84	D1176-14M-SLV
D5960-8M	5960.00	745	D5960-8M-SLV	D1190-14M	1190.00	85	D1190-14M-SLV
D6216-8M	6216.00	777	D6216-8M-SLV	D1246-14M	1246.00	89	D1246-14M-SLV
D6600-8M	6600.00	825	D6600-8M-SLV	D1260-14M	1260.00	90	D1260-14M-SLV
D6880-8M	6880.00	860	D6880-8M-SLV	D1274-14M	1274.00	91	D1274-14M-SLV
				D1288-14M	1288.00	92	D1288-14M-SLV
				D1316-14M	1316.00	94	D1316-14M-SLV
				D1344-14M	1344.00	96	D1344-14M-SLV
				D1358-14M	1358.00	97	D1358-14M-SLV
				D1400-14M	1400.00	100	D1400-14M-SLV
				D1414-14M	1414.00	101	D1414-14M-SLV
				D1442-14M	1442.00	103	D1442-14M-SLV
				D1456-14M	1456.00	104	D1456-14M-SLV
				D1470-14M	1470.00	105	D1470-14M-SLV
				D1484-14M	1484.00	106	D1484-14M-SLV
				D1498-14M	1498.00	107	D1498-14M-SLV
				D1512-14M	1512.00	108	D1512-14M-SLV
				D1540-14M	1540.00	110	D1540-14M-SLV
				D1568-14M	1568.00	112	D1568-14M-SLV
				D1610-14M	1610.00	115	D1610-14M-SLV
				D1638-14M	1638.00	117	D1638-14M-SLV
				D1652-14M	1652.00	118	D1652-14M-SLV
				D1680-14M	1680.00	120	D1680-14M-SLV
				D1736-14M	1736.00	124	D1736-14M-SLV
				D1750-14M	1750.00	125	D1750-14M-SLV
				D1764-14M	1764.00	126	D1764-14M-SLV

D14M



Dual Dura-Sync Torque



* Timing belt numbers are the base and width ex. D784-14M-40

* Length is O.C. in Millimeters

* Standard Widths Include:

40mm, 55mm, 85mm, 115mm, 170mm

Base	Length	Teeth	Sleeve ID	Base	Length	Teeth	Sleeve ID
D1778-14M	1778.00	127	D1778-14M-SLV	D4326-14M	4326.00	309	D4326-14M-SLV
D1792-14M	1792.00	128	D1792-14M-SLV	D4536-14M	4536.00	324	D4536-14M-SLV
D1806-14M	1806.00	129	D1806-14M-SLV	D4578-14M	4578.00	327	D4578-14M-SLV
D1820-14M	1820.00	130	D1820-14M-SLV	D4760-14M	4760.00	340	D4760-14M-SLV
D1848-14M	1848.00	132	D1848-14M-SLV	D4956-14M	4956.00	354	D4956-14M-SLV
D1890-14M	1890.00	135	D1890-14M-SLV	D5040-14M	5040.00	360	D5040-14M-SLV
D1904-14M	1904.00	136	D1904-14M-SLV	D5320-14M	5320.00	380	D5320-14M-SLV
D1932-14M	1932.00	138	D1932-14M-SLV	D5740-14M	5740.00	410	D5740-14M-SLV
D1946-14M	1946.00	139	D1946-14M-SLV	D6160-14M	6160.00	440	D6160-14M-SLV
D1960-14M	1960.00	140	D1960-14M-SLV	D6496-14M	6496.00	464	D6496-14M-SLV
D1988-14M	1988.00	142	D1988-14M-SLV	D6860-14M	6860.00	490	D6860-14M-SLV
D2002-14M	2002.00	143	D2002-14M-SLV				
D2044-14M	2044.00	146	D2044-14M-SLV				
D2100-14M	2100.00	150	D2100-14M-SLV				
D2198-14M	2198.00	157	D2198-14M-SLV				
D2240-14M	2240.00	160	D2240-14M-SLV				
D2240-14M	2240.00	160	D2296-14M-SLV				
D2310-14M	2310.00	165	D2310-14M-SLV				
D2338-14M	2338.00	167	D2338-14M-SLV				
D2380-14M	2380.00	170	D2380-14M-SLV				
D2450-14M	2450.00	175	D2450-14M-SLV				
D2506-14M	2506.00	179	D2506-14M-SLV				
D2520-14M	2520.00	180	D2520-14M-SLV				
D2590-14M	2590.00	185	D2590-14M-SLV				
D2604-14M	2604.00	186	D2604-14M-SLV				
D2660-14M	2660.00	190	D2660-14M-SLV				
D2688-14M	2688.00	192	D2688-14M-SLV				
D2702-14M	2702.00	193	D2702-14M-SLV				
D2800-14M	2800.00	200	D2800-14M-SLV				
D2940-14M	2940.00	210	D2940-14M-SLV				
D3038-14M	3038.00	217	D3038-14M-SLV				
D3108-14M	3108.00	222	D3108-14M-SLV				
D3136-14M	3136.00	224	D3136-14M-SLV				
D3150-14M	3150.00	225	D3150-14M-SLV				
D3304-14M	3304.00	236	D3304-14M-SLV				
D3360-14M	3360.00	240	D3360-14M-SLV				
D3500-14M	3500.00	250	D3500-14M-SLV				
D3850-14M	3850.00	275	D3850-14M-SLV				
D4004-14M	4004.00	286	D4004-14M-SLV				

D14M



Dual Dura-Sync Torque



* Timing belt numbers are the base and width ex. D1360-20M-115

* Length is O.C. in Millimeters

* Standard Widths Include:

115mm, 170mm, 230mm, 290mm, 340mm

Base	Length	Teeth	Sleeve ID	Base	Length	Teeth	Sleeve ID
D1360-20M	1360.00	68	D1360-20M-SLV				
D2000-20M	2000.00	100	D2000-20M-SLV				
D2100-20M	2100.00	105	D2100-20M-SLV				
D2200-20M	2200.00	110	D2200-20M-SLV				
D2500-20M	2500.00	125	D2500-20M-SLV				
D2660-20M	2660.00	133	D2660-20M-SLV				
D3000-20M	3000.00	150	D3000-20M-SLV				
D3200-20M	3200.00	160	D3200-20M-SLV				
D3220-20M	3220.00	161	D3220-20M-SLV				
D3400-20M	3400.00	170	D3400-20M-SLV				
D3640-20M	3640.00	182	D3640-20M-SLV				
D3800-20M	3800.00	190	D3800-20M-SLV				
D3960-20M	3960.00	198	D3960-20M-SLV				
D4200-20M	4200.00	210	D4200-20M-SLV				
D4380-20M	4380.00	219	D4380-20M-SLV				
D4600-20M	4600.00	230	D4600-20M-SLV				
D5400-20M	5400.00	270	D5400-20M-SLV				

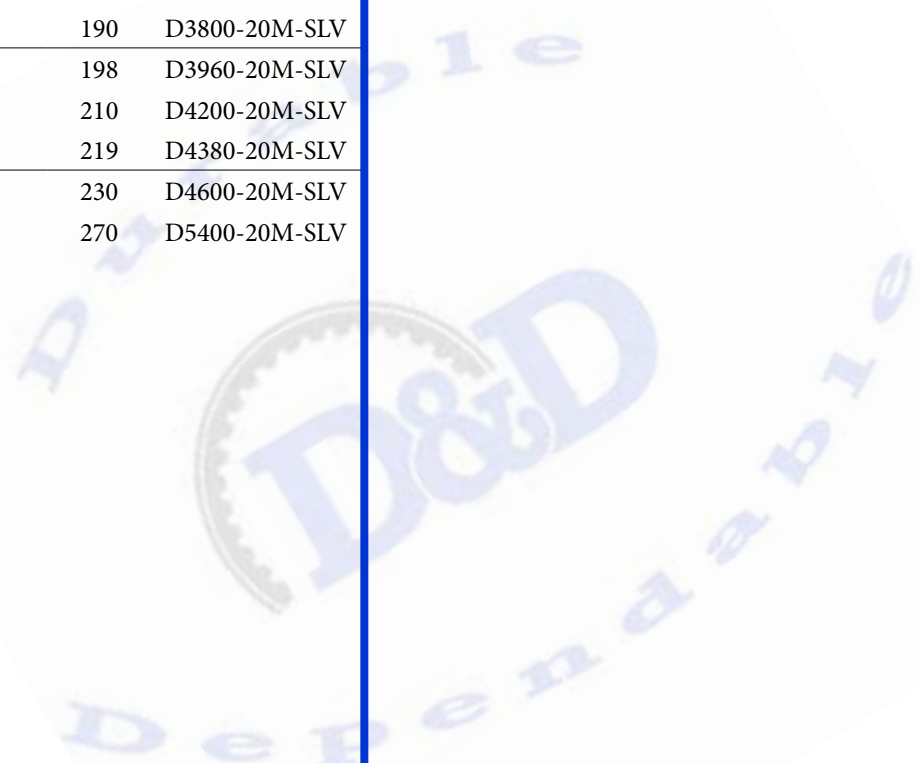

D20M



Dual Dura-Sure Torque

D&D DUAL DURA-SURE TORQUE belts meet or exceed USA RMA published ratings levels. They are manufactured to perform at identical or higher levels than all major US Manufacturer's belts of the same type. They offer a dependable, economical and hassle-free alternative to chain drives. DUAL DURA-SURE TORQUE synchronous belts feature a dual sided STS super torque tooth profile. Double sided timing belts offer power transmission from both sides, and are often used in reversing and serpentine applications. They are manufactured with a heavy duty, woven, nylon based fabric tooth covering. The backing is precisely ground for smooth uniform running. The helically wound tensile cords are engineered, twisted and chemically set stranded fiberglass material. They are made with a high temperature chloroprene polymer throughout the belt, and are proven through thousands of hours of customer use to be durable and dependable. They are engineered for high-capacity performance. All DUAL DURA-SURE TORQUE timing belts are manufactured using the latest in synchronous belt technology.

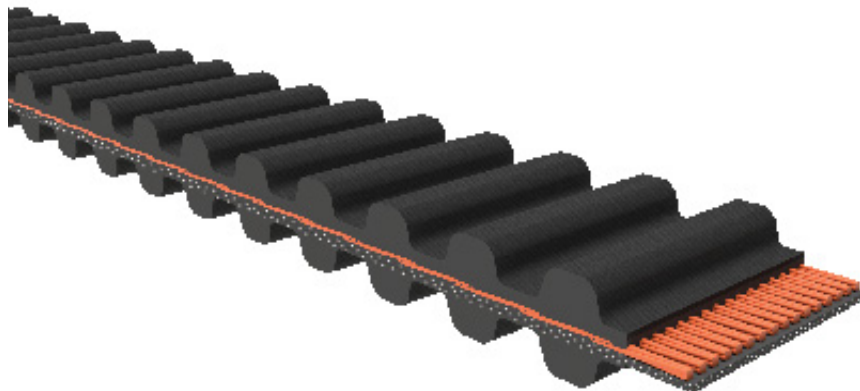

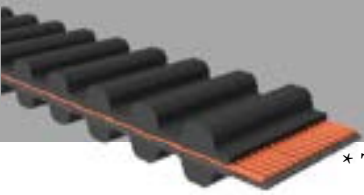

Dual Dura-Sure Torque



* Timing belt numbers are the width and base ex. D40-S2M-302

* Length is O.C. in Millimeters

* Standard Widths Include:

4mm, 6mm, 10mm

Base	Length	Teeth	Sleeve ID	Base	Length	Teeth	Sleeve ID
DS2M-302	302.00	151	DSLVS2M-302	DS2M-3000	3000.00	1500	DSLVS2M-3000
DS2M-308	308.00	154	DSLVS2M-308				
DS2M-310	310.00	155	DSLVS2M-310				
DS2M-314	314.00	157	DSLVS2M-314				
DS2M-320	320.00	160	DSLVS2M-320				
DS2M-324	324.00	162	DSLVS2M-324				
DS2M-330	330.00	165	DSLVS2M-330				
DS2M-334	334.00	167	DSLVS2M-334				
DS2M-340	340.00	170	DSLVS2M-340				
DS2M-350	350.00	175	DSLVS2M-350				
DS2M-360	360.00	180	DSLVS2M-360				
DS2M-370	370.00	185	DSLVS2M-370				
DS2M-380	380.00	190	DSLVS2M-380				
DS2M-388	388.00	194	DSLVS2M-388				
DS2M-392	392.00	196	DSLVS2M-392				
DS2M-400	400.00	200	DSLVS2M-400				
DS2M-418	418.00	209	DSLVS2M-418				
DS2M-436	436.00	218	DSLVS2M-436				
DS2M-440	440.00	220	DSLVS2M-440				
DS2M-444	444.00	222	DSLVS2M-444				
DS2M-448	448.00	224	DSLVS2M-448				
DS2M-452	452.00	226	DSLVS2M-452				
DS2M-460	460.00	230	DSLVS2M-460				
DS2M-480	480.00	240	DSLVS2M-480				
DS2M-494	494.00	247	DSLVS2M-494				
DS2M-520	520.00	260	DSLVS2M-520				
DS2M-530	530.00	265	DSLVS2M-530				
DS2M-556	556.00	278	DSLVS2M-556				
DS2M-560	560.00	280	DSLVS2M-560				
DS2M-580	580.00	290	DSLVS2M-580				
DS2M-584	584.00	292	DSLVS2M-584				
DS2M-604	604.00	302	DSLVS2M-604				
DS2M-688	688.00	344	DSLVS2M-688				
DS2M-750	750.00	375	DSLVS2M-750				
DS2M-760	760.00	380	DSLVS2M-760				
DS2M-810	810.00	405	DSLVS2M-810				
DS2M-960	960.00	480	DSLVS2M-960				
DS2M-984	984.00	492	DSLVS2M-984				
DS2M-1224	1224.00	612	DSLVS2M-1224				

DS2M



Dual Dura-Sure Torque

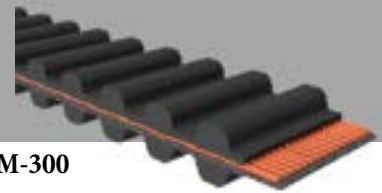

* Timing belt numbers are the width and base ex. D60-S3M-300

* Length is O.C. in Millimeters

* Standard Widths Include:

6mm, 10mm, 15mm

Base	Length	Teeth	Sleeve ID	Base	Length	Teeth	Sleeve ID
DS3M-300	300.00	100	DSLVS3M-300	DS3M-459	459.00	153	DSLVS3M-459
DS3M-303	303.00	101	DSLVS3M-303	DS3M-468	468.00	156	DSLVS3M-468
DS3M-309	309.00	103	DSLVS3M-309	DS3M-471	471.00	157	DSLVS3M-471
DS3M-312	312.00	104	DSLVS3M-312	DS3M-474	474.00	158	DSLVS3M-474
DS3M-318	318.00	106	DSLVS3M-318	DS3M-480	480.00	160	DSLVS3M-480
DS3M-321	321.00	107	DSLVS3M-321	DS3M-486	486.00	162	DSLVS3M-486
DS3M-327	327.00	109	DSLVS3M-327	DS3M-492	492.00	164	DSLVS3M-492
DS3M-330	330.00	110	DSLVS3M-330	DS3M-498	498.00	166	DSLVS3M-498
DS3M-333	333.00	111	DSLVS3M-333	DS3M-501	501.00	167	DSLVS3M-501
DS3M-339	339.00	113	DSLVS3M-339	DS3M-504	504.00	168	DSLVS3M-504
DS3M-342	342.00	114	DSLVS3M-342	DS3M-507	507.00	169	DSLVS3M-507
DS3M-345	345.00	115	DSLVS3M-345	DS3M-510	510.00	170	DSLVS3M-510
DS3M-348	348.00	116	DSLVS3M-348	DS3M-513	513.00	171	DSLVS3M-513
DS3M-354	354.00	118	DSLVS3M-354	DS3M-516	516.00	172	DSLVS3M-516
DS3M-357	357.00	119	DSLVS3M-357	DS3M-519	519.00	173	DSLVS3M-519
DS3M-360	360.00	120	DSLVS3M-360	DS3M-522	522.00	174	DSLVS3M-522
DS3M-363	363.00	121	DSLVS3M-363	DS3M-525	525.00	175	DSLVS3M-525
DS3M-366	366.00	122	DSLVS3M-366	DS3M-528	528.00	176	DSLVS3M-528
DS3M-375	375.00	125	DSLVS3M-375	DS3M-537	537.00	179	DSLVS3M-537
DS3M-378	378.00	126	DSLVS3M-378	DS3M-540	540.00	180	DSLVS3M-540
DS3M-384	384.00	128	DSLVS3M-384	DS3M-543	543.00	181	DSLVS3M-543
DS3M-387	387.00	129	DSLVS3M-387	DS3M-549	549.00	183	DSLVS3M-549
DS3M-390	390.00	130	DSLVS3M-390	DS3M-552	552.00	184	DSLVS3M-552
DS3M-393	393.00	131	DSLVS3M-393	DS3M-558	558.00	186	DSLVS3M-558
DS3M-396	396.00	132	DSLVS3M-396	DS3M-564	564.00	188	DSLVS3M-564
DS3M-399	399.00	133	DSLVS3M-399	DS3M-573	573.00	191	DSLVS3M-573
DS3M-402	402.00	134	DSLVS3M-402	DS3M-579	579.00	193	DSLVS3M-579
DS3M-405	405.00	135	DSLVS3M-405	DS3M-582	582.00	194	DSLVS3M-582
DS3M-408	408.00	136	DSLVS3M-408	DS3M-584	584.00	195	DSLVS3M-584
DS3M-414	414.00	138	DSLVS3M-414	DS3M-585	585.00	195	DSLVS3M-585
DS3M-417	417.00	139	DSLVS3M-417	DS3M-588	588.00	196	DSLVS3M-588
DS3M-420	420.00	140	DSLVS3M-420	DS3M-591	591.00	197	DSLVS3M-591
DS3M-426	426.00	142	DSLVS3M-426	DS3M-594	594.00	198	DSLVS3M-594
DS3M-432	432.00	144	DSLVS3M-432	DS3M-597	597.00	199	DSLVS3M-597
DS3M-435	435.00	145	DSLVS3M-435	DS3M-600	600.00	200	DSLVS3M-600
DS3M-444	444.00	148	DSLVS3M-444	DS3M-603	603.00	201	DSLVS3M-603
DS3M-447	447.00	149	DSLVS3M-447	DS3M-609	609.00	203	DSLVS3M-609
DS3M-453	453.00	151	DSLVS3M-453	DS3M-612	612.00	204	DSLVS3M-612
DS3M-456	456.00	152	DSLVS3M-456	DS3M-621	621.00	207	DSLVS3M-621

DS3M

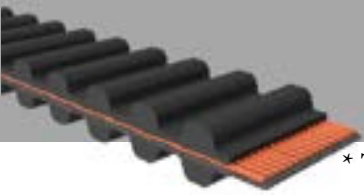

Dual Dura-Sure Torque



* Timing belt numbers are the width and base ex. D60-S3M-300

* Length is O.C. in Millimeters

* Standard Widths Include:

6mm, 10mm, 15mm

Base	Length	Teeth	Sleeve ID	Base	Length	Teeth	Sleeve ID
DS3M-630	630.00	210	DSLVS3M-630	DS3M-897	897.00	299	DSLVS3M-897
DS3M-633	633.00	211	DSLVS3M-633	DS3M-900	900.00	300	DSLVS3M-900
DS3M-645	645.00	215	DSLVS3M-645	DS3M-909	909.00	303	DSLVS3M-909
DS3M-648	648.00	216	DSLVS3M-648	DS3M-918	918.00	306	DSLVS3M-918
DS3M-657	657.00	219	DSLVS3M-657	DS3M-927	927.00	309	DSLVS3M-927
DS3M-660	660.00	220	DSLVS3M-660	DS3M-936	936.00	312	DSLVS3M-936
DS3M-663	663.00	221	DSLVS3M-663	DS3M-954	954.00	318	DSLVS3M-954
DS3M-666	666.00	222	DSLVS3M-666	DS3M-999	999.00	333	DSLVS3M-999
DS3M-672	672.00	224	DSLVS3M-672	DS3M-1005	1005.00	335	DSLVS3M-1005
DS3M-675	675.00	225	DSLVS3M-675	DS3M-1014	1014.00	338	DSLVS3M-1014
DS3M-681	681.00	227	DSLVS3M-681	DS3M-1035	1035.00	345	DSLVS3M-1035
DS3M-687	687.00	229	DSLVS3M-687	DS3M-1050	1050.00	350	DSLVS3M-1050
DS3M-690	690.00	230	DSLVS3M-690	DS3M-1056	1056.00	352	DSLVS3M-1056
DS3M-699	699.00	233	DSLVS3M-699	DS3M-1080	1080.00	360	DSLVS3M-1080
DS3M-720	720.00	240	DSLVS3M-720	DS3M-1119	1119.00	373	DSLVS3M-1119
DS3M-726	726.00	242	DSLVS3M-726	DS3M-1170	1170.00	390	DSLVS3M-1170
DS3M-738	738.00	246	DSLVS3M-738	DS3M-1203	1203.00	401	DSLVS3M-1203
DS3M-741	741.00	247	DSLVS3M-741	DS3M-1221	1221.00	407	DSLVS3M-1221
DS3M-750	750.00	250	DSLVS3M-750	DS3M-1236	1236.00	412	DSLVS3M-1236
DS3M-753	753.00	251	DSLVS3M-753	DS3M-1245	1245.00	415	DSLVS3M-1245
DS3M-756	756.00	252	DSLVS3M-756	DS3M-1260	1260.00	420	DSLVS3M-1260
DS3M-759	759.00	253	DSLVS3M-759	DS3M-1290	1290.00	430	DSLVS3M-1290
DS3M-762	762.00	254	DSLVS3M-762	DS3M-1299	1299.00	433	DSLVS3M-1299
DS3M-765	765.00	255	DSLVS3M-765	DS3M-1326	1326.00	442	DSLVS3M-1326
DS3M-774	774.00	258	DSLVS3M-774	DS3M-1332	1332.00	444	DSLVS3M-1332
DS3M-780	780.00	260	DSLVS3M-780	DS3M-1401	1401.00	467	DSLVS3M-1401
DS3M-786	786.00	262	DSLVS3M-786	DS3M-1419	1419.00	473	DSLVS3M-1419
DS3M-789	789.00	263	DSLVS3M-789	DS3M-1521	1521.00	507	DSLVS3M-1521
DS3M-804	804.00	268	DSLVS3M-804	DS3M-1569	1569.00	523	DSLVS3M-1569
DS3M-810	810.00	270	DSLVS3M-810	DS3M-1572	1572.00	524	DSLVS3M-1572
DS3M-819	819.00	273	DSLVS3M-819	DS3M-1596	1596.00	532	DSLVS3M-1596
DS3M-825	825.00	275	DSLVS3M-825	DS3M-1680	1680.00	560	DSLVS3M-1680
DS3M-837	837.00	279	DSLVS3M-837	DS3M-1788	1788.00	596	DSLVS3M-1788
DS3M-852	852.00	284	DSLVS3M-852	DS3M-2100	2100.00	700	DSLVS3M-2100
DS3M-858	858.00	286	DSLVS3M-858	DS3M-2115	2115.00	705	DSLVS3M-2115
DS3M-879	879.00	293	DSLVS3M-879	DS3M-2706	2706.00	902	DSLVS3M-2706
DS3M-882	882.00	294	DSLVS3M-882				
DS3M-888	888.00	296	DSLVS3M-888				
DS3M-894	894.00	298	DSLVS3M-894				

DS3M



Dual Dura-Sure Torque



* Timing belt numbers are the width and base ex. **D60-S4.5M-315**

* Length is O.C. in Millimeters

* Standard Widths Include:

6mm, 7.5mm, 10mm, 15mm

Base	Length	Teeth	Sleeve ID	Base	Length	Teeth	Sleeve ID
DS4.5M-315	315.00	70	DSLVL-S4.5M-315	DS5M-300	300.00	60	DSLVL-S5M-300
DS4.5M-329	329.00	73	DSLVL-S4.5M-329	DS5M-320	320.00	64	DSLVL-S5M-320
DS4.5M-333	333.00	74	DSLVL-S4.5M-333	DS5M-325	325.00	65	DSLVL-S5M-325
DS4.5M-338	338.00	75	DSLVL-S4.5M-338	DS5M-350	350.00	70	DSLVL-S5M-350
DS4.5M-342	342.00	76	DSLVL-S4.5M-342	DS5M-360	360.00	72	DSLVL-S5M-360
DS4.5M-347	347.00	77	DSLVL-S4.5M-347	DS5M-370	370.00	74	DSLVL-S5M-370
DS4.5M-351	351.00	78	DSLVL-S4.5M-351	DS5M-375	375.00	75	DSLVL-S5M-375
DS4.5M-360	360.00	80	DSLVL-S4.5M-360	DS5M-385	385.00	77	DSLVL-S5M-385
DS4.5M-369	369.00	82	DSLVL-S4.5M-369	DS5M-390	390.00	78	DSLVL-S5M-390
DS4.5M-378	378.00	84	DSLVL-S4.5M-378	DS5M-400	400.00	80	DSLVL-S5M-400
DS4.5M-396	396.00	88	DSLVL-S4.5M-396	DS5M-405	405.00	81	DSLVL-S5M-405
DS4.5M-414	414.00	92	DSLVL-S4.5M-414	DS5M-410	410.00	82	DSLVL-S5M-410
DS4.5M-450	450.00	100	DSLVL-S4.5M-450	DS5M-415	415.00	83	DSLVL-S5M-415
DS4.5M-468	468.00	104	DSLVL-S4.5M-468	DS5M-420	420.00	84	DSLVL-S5M-420
DS4.5M-491	491.00	109	DSLVL-S4.5M-491	DS5M-425	425.00	85	DSLVL-S5M-425
DS4.5M-500	500.00	111	DSLVL-S4.5M-500	DS5M-435	435.00	87	DSLVL-S5M-435
DS4.5M-504	504.00	112	DSLVL-S4.5M-504	DS5M-440	440.00	88	DSLVL-S5M-440
DS4.5M-513	513.00	114	DSLVL-S4.5M-513	DS5M-445	445.00	89	DSLVL-S5M-445
DS4.5M-518	518.00	115	DSLVL-S4.5M-518	DS5M-450	450.00	90	DSLVL-S5M-450
DS4.5M-558	558.00	124	DSLVL-S4.5M-558	DS5M-460	460.00	92	DSLVL-S5M-460
DS4.5M-612	612.00	136	DSLVL-S4.5M-612	DS5M-465	465.00	93	DSLVL-S5M-465
DS4.5M-617	617.00	137	DSLVL-S4.5M-617	DS5M-475	475.00	95	DSLVL-S5M-475
DS4.5M-630	630.00	140	DSLVL-S4.5M-630	DS5M-490	490.00	98	DSLVL-S5M-490
DS4.5M-653	653.00	145	DSLVL-S4.5M-653	DS5M-500	500.00	100	DSLVL-S5M-500
DS4.5M-801	801.00	178	DSLVL-S4.5M-801	DS5M-515	515.00	103	DSLVL-S5M-515
DS4.5M-842	842.00	187	DSLVL-S4.5M-842	DS5M-520	520.00	104	DSLVL-S5M-520
DS4.5M-864	864.00	192	DSLVL-S4.5M-864	DS5M-525	525.00	105	DSLVL-S5M-525
DS4.5M-904	904.00	201	DSLVL-S4.5M-904	DS5M-530	530.00	106	DSLVL-S5M-530
DS4.5M-905	905.00	201	DSLVL-S4.5M-905	DS5M-535	535.00	107	DSLVL-S5M-535
DS4.5M-932	932.00	207	DSLVL-S4.5M-932	DS5M-545	545.00	109	DSLVL-S5M-545
DS4.5M-1800	1800.00	400	DSLVL-S4.5M-1800	DS5M-550	550.00	110	DSLVL-S5M-550
				DS5M-555	555.00	111	DSLVL-S5M-555
				DS5M-560	560.00	112	DSLVL-S5M-560
				DS5M-565	565.00	113	DSLVL-S5M-565
				DS5M-575	575.00	115	DSLVL-S5M-575
				DS5M-590	590.00	118	DSLVL-S5M-590
				DS5M-595	595.00	119	DSLVL-S5M-595
				DS5M-600	600.00	120	DSLVL-S5M-600
				DS5M-615	615.00	123	DSLVL-S5M-615

DS4.5M DS5M

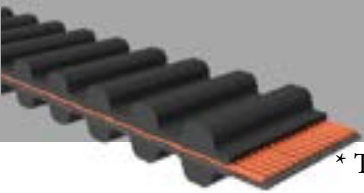

Dual Dura-Sure Torque



* Timing belt numbers are the width and base ex. D100-S5M-620

* Length is O.C. in Millimeters

* Standard Widths Include:

10mm, 15mm, 20mm, 25mm

Base	Length	Teeth	Sleeve ID	Base	Length	Teeth	Sleeve ID
DS5M-620	620.00	124	DSLVS5M-620	DS5M-945	945.00	189	DSLVS5M-945
DS5M-625	625.00	125	DSLVS5M-625	DS5M-950	950.00	190	DSLVS5M-950
DS5M-640	640.00	128	DSLVS5M-640	DS5M-975	975.00	195	DSLVS5M-975
DS5M-645	645.00	129	DSLVS5M-645	DS5M-980	980.00	196	DSLVS5M-980
DS5M-650	650.00	130	DSLVS5M-650	DS5M-1000	1000.00	200	DSLVS5M-1000
DS5M-655	655.00	131	DSLVS5M-655	DS5M-1025	1025.00	205	DSLVS5M-1025
DS5M-665	665.00	133	DSLVS5M-665	DS5M-1040	1040.00	208	DSLVS5M-1040
DS5M-670	670.00	134	DSLVS5M-670	DS5M-1045	1045.00	209	DSLVS5M-1045
DS5M-675	675.00	135	DSLVS5M-675	DS5M-1050	1050.00	210	DSLVS5M-1050
DS5M-680	680.00	136	DSLVS5M-680	DS5M-1055	1055.00	211	DSLVS5M-1055
DS5M-685	685.00	137	DSLVS5M-685	DS5M-1085	1085.00	217	DSLVS5M-1085
DS5M-690	690.00	138	DSLVS5M-690	DS5M-1090	1090.00	218	DSLVS5M-1090
DS5M-695	695.00	139	DSLVS5M-695	DS5M-1100	1100.00	220	DSLVS5M-1100
DS5M-700	700.00	140	DSLVS5M-700	DS5M-1105	1105.00	221	DSLVS5M-1105
DS5M-710	710.00	142	DSLVS5M-710	DS5M-1115	1115.00	223	DSLVS5M-1115
DS5M-720	720.00	144	DSLVS5M-720	DS5M-1120	1120.00	224	DSLVS5M-1120
DS5M-725	725.00	145	DSLVS5M-725	DS5M-1125	1125.00	225	DSLVS5M-1125
DS5M-730	730.00	146	DSLVS5M-730	DS5M-1135	1135.00	227	DSLVS5M-1135
DS5M-740	740.00	148	DSLVS5M-740	DS5M-1145	1145.00	229	DSLVS5M-1145
DS5M-750	750.00	150	DSLVS5M-750	DS5M-1150	1150.00	230	DSLVS5M-1150
DS5M-765	765.00	153	DSLVS5M-765	DS5M-1160	1160.00	232	DSLVS5M-1160
DS5M-775	775.00	155	DSLVS5M-775	DS5M-1165	1165.00	233	DSLVS5M-1165
DS5M-780	780.00	156	DSLVS5M-780	DS5M-1175	1175.00	235	DSLVS5M-1175
DS5M-790	790.00	158	DSLVS5M-790	DS5M-1195	1195.00	239	DSLVS5M-1195
DS5M-800	800.00	160	DSLVS5M-800	DS5M-1200	1200.00	240	DSLVS5M-1200
DS5M-810	810.00	162	DSLVS5M-810	DS5M-1225	1225.00	245	DSLVS5M-1225
DS5M-815	815.00	163	DSLVS5M-815	DS5M-1250	1250.00	250	DSLVS5M-1250
DS5M-830	830.00	166	DSLVS5M-830	DS5M-1270	1270.00	254	DSLVS5M-1270
DS5M-835	835.00	167	DSLVS5M-835	DS5M-1275	1275.00	255	DSLVS5M-1275
DS5M-845	845.00	169	DSLVS5M-845	DS5M-1295	1295.00	259	DSLVS5M-1295
DS5M-850	850.00	170	DSLVS5M-850	DS5M-1350	1350.00	270	DSLVS5M-1350
DS5M-860	860.00	172	DSLVS5M-860	DS5M-1380	1380.00	276	DSLVS5M-1380
DS5M-870	870.00	174	DSLVS5M-870	DS5M-1400	1400.00	280	DSLVS5M-1400
DS5M-880	880.00	176	DSLVS5M-880	DS5M-1420	1420.00	284	DSLVS5M-1420
DS5M-890	890.00	178	DSLVS5M-890	DS5M-1475	1475.00	295	DSLVS5M-1475
DS5M-900	900.00	180	DSLVS5M-900	DS5M-1500	1500.00	300	DSLVS5M-1500
DS5M-925	925.00	185	DSLVS5M-925	DS5M-1505	1505.00	301	DSLVS5M-1505
DS5M-935	935.00	187	DSLVS5M-935	DS5M-1530	1530.00	306	DSLVS5M-1530
DS5M-940	940.00	188	DSLVS5M-940	DS5M-1550	1550.00	310	DSLVS5M-1550

DS5M



Dual Dura-Sure Torque



* Timing belt numbers are the width and base ex. D100-S8M-352

* Length is O.C. in Millimeters

* Standard Widths Include:

15mm, 25mm, 40mm, 60mm

Base	Length	Teeth	Sleeve ID	Base	Length	Teeth	Sleeve ID
DS5M-1585	1585.00	317	DSLVS5M-1585	DS8M-352	352.00	44	DSLVS8M-352
DS5M-1595	1595.00	319	DSLVS5M-1595	DS8M-376	376.00	47	DSLVS8M-376
DS5M-1605	1605.00	321	DSLVS5M-1605	DS8M-384	384.00	48	DSLVS8M-384
DS5M-1615	1615.00	323	DSLVS5M-1615	DS8M-392	392.00	49	DSLVS8M-392
DS5M-1680	1680.00	336	DSLVS5M-1680	DS8M-400	400.00	50	DSLVS8M-400
DS5M-1685	1685.00	337	DSLVS5M-1685	DS8M-424	424.00	53	DSLVS8M-424
DS5M-1690	1690.00	338	DSLVS5M-1690	DS8M-440	440.00	55	DSLVS8M-440
DS5M-1695	1695.00	339	DSLVS5M-1695	DS8M-464	464.00	58	DSLVS8M-464
DS5M-1700	1700.00	340	DSLVS5M-1700	DS8M-480	480.00	60	DSLVS8M-480
DS5M-1715	1715.00	343	DSLVS5M-1715	DS8M-496	496.00	62	DSLVS8M-496
DS5M-1745	1745.00	349	DSLVS5M-1745	DS8M-512	512.00	64	DSLVS8M-512
DS5M-1800	1800.00	360	DSLVS5M-1800	DS8M-520	520.00	65	DSLVS8M-520
DS5M-1875	1875.00	375	DSLVS5M-1875	DS8M-528	528.00	66	DSLVS8M-528
DS5M-1900	1900.00	380	DSLVS5M-1900	DS8M-552	552.00	69	DSLVS8M-552
DS5M-1940	1940.00	388	DSLVS5M-1940	DS8M-560	560.00	70	DSLVS8M-560
DS5M-1945	1945.00	389	DSLVS5M-1945	DS8M-576	576.00	72	DSLVS8M-576
DS5M-1960	1960.00	392	DSLVS5M-1960	DS8M-584	584.00	73	DSLVS8M-584
DS5M-2000	2000.00	400	DSLVS5M-2000	DS8M-600	600.00	75	DSLVS8M-600
DS5M-2005	2005.00	401	DSLVS5M-2005	DS8M-616	616.00	77	DSLVS8M-616
DS5M-2100	2100.00	420	DSLVS5M-2100	DS8M-624	624.00	78	DSLVS8M-624
DS5M-2145	2145.00	429	DSLVS5M-2145	DS8M-632	632.00	79	DSLVS8M-632
DS5M-2255	2255.00	451	DSLVS5M-2255	DS8M-640	640.00	80	DSLVS8M-640
DS5M-2525	2525.00	505	DSLVS5M-2525	DS8M-656	656.00	82	DSLVS8M-656
DS5M-2660	2660.00	532	DSLVS5M-2660	DS8M-680	680.00	85	DSLVS8M-680
DS5M-2715	2715.00	543	DSLVS5M-2715	DS8M-688	688.00	86	DSLVS8M-688
DS5M-2980	2980.00	596	DSLVS5M-2980	DS8M-696	696.00	87	DSLVS8M-696
				DS8M-704	704.00	88	DSLVS8M-704
				DS8M-712	712.00	89	DSLVS8M-712
				DS8M-720	720.00	90	DSLVS8M-720
				DS8M-728	728.00	91	DSLVS8M-728
				DS8M-736	736.00	92	DSLVS8M-736
				DS8M-752	752.00	94	DSLVS8M-752
				DS8M-760	760.00	95	DSLVS8M-760
				DS8M-768	768.00	96	DSLVS8M-768
				DS8M-776	776.00	97	DSLVS8M-776
				DS8M-784	784.00	98	DSLVS8M-784
				DS8M-792	792.00	99	DSLVS8M-792
				DS8M-800	800.00	100	DSLVS8M-800
				DS8M-824	824.00	103	DSLVS8M-824

DS8M

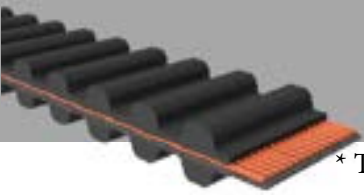

Dual Dura-Sure Torque



* Timing belt numbers are the width and base ex. D100-S8M-352

* Length is O.C. in Millimeters

* Standard Widths Include:

15mm, 25mm, 40mm, 60mm

Base	Length	Teeth	Sleeve ID	Base	Length	Teeth	Sleeve ID
DS8M-832	832.00	104	DSLVS8M-832	DS8M-1184	1184.00	148	DSLVS8M-1184
DS8M-840	840.00	105	DSLVS8M-840	DS8M-1192	1192.00	149	DSLVS8M-1192
DS8M-848	848.00	106	DSLVS8M-848	DS8M-1200	1200.00	150	DSLVS8M-1200
DS8M-856	856.00	107	DSLVS8M-856	DS8M-1208	1208.00	151	DSLVS8M-1208
DS8M-864	864.00	108	DSLVS8M-864	DS8M-1216	1216.00	152	DSLVS8M-1216
DS8M-872	872.00	109	DSLVS8M-872	DS8M-1224	1224.00	153	DSLVS8M-1224
DS8M-880	880.00	110	DSLVS8M-880	DS8M-1240	1240.00	155	DSLVS8M-1240
DS8M-888	888.00	111	DSLVS8M-888	DS8M-1248	1248.00	156	DSLVS8M-1248
DS8M-896	896.00	112	DSLVS8M-896	DS8M-1256	1256.00	157	DSLVS8M-1256
DS8M-912	912.00	114	DSLVS8M-912	DS8M-1264	1264.00	158	DSLVS8M-1264
DS8M-920	920.00	115	DSLVS8M-920	DS8M-1272	1272.00	159	DSLVS8M-1272
DS8M-928	928.00	116	DSLVS8M-928	DS8M-1280	1280.00	160	DSLVS8M-1280
DS8M-936	936.00	117	DSLVS8M-936	DS8M-1296	1296.00	162	DSLVS8M-1296
DS8M-944	944.00	118	DSLVS8M-944	DS8M-1304	1304.00	163	DSLVS8M-1304
DS8M-952	952.00	119	DSLVS8M-952	DS8M-1312	1312.00	164	DSLVS8M-1312
DS8M-960	960.00	120	DSLVS8M-960	DS8M-1320	1320.00	165	DSLVS8M-1320
DS8M-976	976.00	122	DSLVS8M-976	DS8M-1328	1328.00	166	DSLVS8M-1328
DS8M-984	984.00	123	DSLVS8M-984	DS8M-1344	1344.00	168	DSLVS8M-1344
DS8M-992	992.00	124	DSLVS8M-992	DS8M-1352	1352.00	169	DSLVS8M-1352
DS8M-1000	1000.00	125	DSLVS8M-1000	DS8M-1360	1360.00	170	DSLVS8M-1360
DS8M-1008	1008.00	126	DSLVS8M-1008	DS8M-1384	1384.00	173	DSLVS8M-1384
DS8M-1024	1024.00	128	DSLVS8M-1024	DS8M-1392	1392.00	174	DSLVS8M-1392
DS8M-1032	1032.00	129	DSLVS8M-1032	DS8M-1400	1400.00	175	DSLVS8M-1400
DS8M-1040	1040.00	130	DSLVS8M-1040	DS8M-1408	1408.00	176	DSLVS8M-1408
DS8M-1056	1056.00	132	DSLVS8M-1056	DS8M-1424	1424.00	178	DSLVS8M-1424
DS8M-1064	1064.00	133	DSLVS8M-1064	DS8M-1440	1440.00	180	DSLVS8M-1440
DS8M-1072	1072.00	134	DSLVS8M-1072	DS8M-1480	1480.00	185	DSLVS8M-1480
DS8M-1080	1080.00	135	DSLVS8M-1080	DS8M-1488	1488.00	186	DSLVS8M-1488
DS8M-1096	1096.00	137	DSLVS8M-1096	DS8M-1512	1512.00	189	DSLVS8M-1512
DS8M-1104	1104.00	138	DSLVS8M-1104	DS8M-1520	1520.00	190	DSLVS8M-1520
DS8M-1112	1112.00	139	DSLVS8M-1112	DS8M-1552	1552.00	194	DSLVS8M-1552
DS8M-1120	1120.00	140	DSLVS8M-1120	DS8M-1576	1576.00	197	DSLVS8M-1576
DS8M-1128	1128.00	141	DSLVS8M-1128	DS8M-1600	1600.00	200	DSLVS8M-1600
DS8M-1136	1136.00	142	DSLVS8M-1136	DS8M-1608	1608.00	201	DSLVS8M-1608
DS8M-1144	1144.00	143	DSLVS8M-1144	DS8M-1616	1616.00	202	DSLVS8M-1616
DS8M-1152	1152.00	144	DSLVS8M-1152	DS8M-1624	1624.00	203	DSLVS8M-1624
DS8M-1160	1160.00	145	DSLVS8M-1160	DS8M-1632	1632.00	204	DSLVS8M-1632
DS8M-1168	1168.00	146	DSLVS8M-1168	DS8M-1640	1640.00	205	DSLVS8M-1640
DS8M-1176	1176.00	147	DSLVS8M-1176	DS8M-1648	1648.00	206	DSLVS8M-1648

DS8M



Dual Dura-Sure Torque

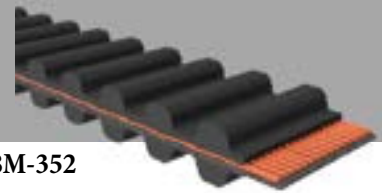

* Timing belt numbers are the width and base ex. D100-S8M-352

* Length is O.C. in Millimeters

* Standard Widths Include:

15mm, 25mm, 40mm, 60mm

Base	Length	Teeth	Sleeve ID	Base	Length	Teeth	Sleeve ID
DS8M-1664	1664.00	208	DSLVS8M-1664	DS8M-2600	2600.00	325	DSLVS8M-2600
DS8M-1680	1680.00	210	DSLVS8M-1680	DS8M-2800	2800.00	350	DSLVS8M-2800
DS8M-1696	1696.00	212	DSLVS8M-1696	DS8M-2832	2832.00	354	DSLVS8M-2832
DS8M-1728	1728.00	216	DSLVS8M-1728	DS8M-2848	2848.00	356	DSLVS8M-2848
DS8M-1760	1760.00	220	DSLVS8M-1760	DS8M-2880	2880.00	360	DSLVS8M-2880
DS8M-1776	1776.00	222	DSLVS8M-1776	DS8M-2920	2920.00	365	DSLVS8M-2920
DS8M-1784	1784.00	223	DSLVS8M-1784	DS8M-2944	2944.00	368	DSLVS8M-2944
DS8M-1792	1792.00	224	DSLVS8M-1792	DS8M-2992	2992.00	374	DSLVS8M-2992
DS8M-1800	1800.00	225	DSLVS8M-1800	DS8M-3048	3048.00	381	DSLVS8M-3048
DS8M-1816	1816.00	227	DSLVS8M-1816	DS8M-3200	3200.00	400	DSLVS8M-3200
DS8M-1824	1824.00	228	DSLVS8M-1824	DS8M-3272	3272.00	409	DSLVS8M-3272
DS8M-1832	1832.00	229	DSLVS8M-1832	DS8M-3280	3280.00	410	DSLVS8M-3280
DS8M-1840	1840.00	230	DSLVS8M-1840	DS8M-3400	3400.00	425	DSLVS8M-3400
DS8M-1880	1880.00	235	DSLVS8M-1880	DS8M-3440	3440.00	430	DSLVS8M-3440
DS8M-1896	1896.00	237	DSLVS8M-1896	DS8M-3600	3600.00	450	DSLVS8M-3600
DS8M-1904	1904.00	238	DSLVS8M-1904	DS8M-3680	3680.00	460	DSLVS8M-3680
DS8M-1912	1912.00	239	DSLVS8M-1912	DS8M-3800	3800.00	475	DSLVS8M-3800
DS8M-1936	1936.00	242	DSLVS8M-1936	DS8M-3904	3904.00	488	DSLVS8M-3904
DS8M-1952	1952.00	244	DSLVS8M-1952	DS8M-4000	4000.00	500	DSLVS8M-4000
DS8M-1960	1960.00	245	DSLVS8M-1960	DS8M-4400	4400.00	550	DSLVS8M-4400
DS8M-2000	2000.00	250	DSLVS8M-2000				
DS8M-2032	2032.00	254	DSLVS8M-2032				
DS8M-2040	2040.00	255	DSLVS8M-2040				
DS8M-2048	2048.00	256	DSLVS8M-2048				
DS8M-2064	2064.00	258	DSLVS8M-2064				
DS8M-2080	2080.00	260	DSLVS8M-2080				
DS8M-2104	2104.00	263	DSLVS8M-2104				
DS8M-2120	2120.00	265	DSLVS8M-2120				
DS8M-2160	2160.00	270	DSLVS8M-2160				
DS8M-2200	2200.00	275	DSLVS8M-2200				
DS8M-2240	2240.00	280	DSLVS8M-2240				
DS8M-2248	2248.00	281	DSLVS8M-2248				
DS8M-2272	2272.00	284	DSLVS8M-2272				
DS8M-2304	2304.00	288	DSLVS8M-2304				
DS8M-2384	2384.00	298	DSLVS8M-2384				
DS8M-2392	2392.00	299	DSLVS8M-2392				
DS8M-2400	2400.00	300	DSLVS8M-2400				
DS8M-2456	2456.00	307	DSLVS8M-2456				
DS8M-2496	2496.00	312	DSLVS8M-2496				

DS8M

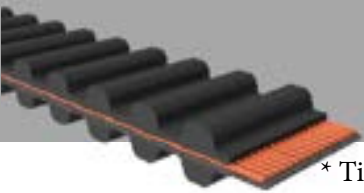

Dual Dura-Sure Torque



* Timing belt numbers are the width and base ex. D400-S14M-966

* Length is O.C. in Millimeters

* Standard Widths Include:

40mm, 60mm, 80mm, 100mm, 120mm

Base	Length	Teeth	Sleeve ID	Base	Length	Teeth	Sleeve ID
DS14M-966	966.00	69	DSLVS14M-966	DS14M-4326	4326.00	309	DSLVS14M-4326
DS14M-1008	1008.00	72	DSLVS14M-1008	DS14M-4508	4508.00	322	DSLVS14M-4508
DS14M-1120	1120.00	80	DSLVS14M-1120	DS14M-5012	5012.00	358	DSLVS14M-5012
DS14M-1190	1190.00	85	DSLVS14M-1190				
DS14M-1246	1246.00	89	DSLVS14M-1246				
DS14M-1288	1288.00	92	DSLVS14M-1288				
DS14M-1400	1400.00	100	DSLVS14M-1400				
DS14M-1456	1456.00	104	DSLVS14M-1456				
DS14M-1512	1512.00	108	DSLVS14M-1512				
DS14M-1540	1540.00	110	DSLVS14M-1540				
DS14M-1610	1610.00	115	DSLVS14M-1610				
DS14M-1652	1652.00	118	DSLVS14M-1652				
DS14M-1708	1708.00	122	DSLVS14M-1708				
DS14M-1750	1750.00	125	DSLVS14M-1750				
DS14M-1778	1778.00	127	DSLVS14M-1778				
DS14M-1806	1806.00	129	DSLVS14M-1806				
DS14M-1890	1890.00	135	DSLVS14M-1890				
DS14M-1904	1904.00	136	DSLVS14M-1904				
DS14M-1932	1932.00	138	DSLVS14M-1932				
DS14M-1960	1960.00	140	DSLVS14M-1960				
DS14M-2002	2002.00	143	DSLVS14M-2002				
DS14M-2100	2100.00	150	DSLVS14M-2100				
DS14M-2198	2198.00	157	DSLVS14M-2198				
DS14M-2240	2240.00	160	DSLVS14M-2240				
DS14M-2310	2310.00	165	DSLVS14M-2310				
DS14M-2380	2380.00	170	DSLVS14M-2380				
DS14M-2450	2450.00	175	DSLVS14M-2450				
DS14M-2506	2506.00	179	DSLVS14M-2506				
DS14M-2590	2590.00	185	DSLVS14M-2590				
DS14M-2660	2660.00	190	DSLVS14M-2660				
DS14M-2800	2800.00	200	DSLVS14M-2800				
DS14M-2940	2940.00	210	DSLVS14M-2940				
DS14M-3150	3150.00	225	DSLVS14M-3150				
DS14M-3248	3248.00	232	DSLVS14M-3248				
DS14M-3500	3500.00	250	DSLVS14M-3500				
DS14M-3556	3556.00	254	DSLVS14M-3556				
DS14M-3850	3850.00	275	DSLVS14M-3850				
DS14M-4004	4004.00	286	DSLVS14M-4004				
DS14M-4060	4060.00	290	DSLVS14M-4060				

DS14M



Dual Dura-Precision Torque

D&D DUAL DURA-PRECISION TORQUE belts meet or exceed USA RMA published ratings levels. They are manufactured to perform at identical or higher levels than all major US Manufacturer's belts of the same type. They offer a dependable, economical and hassle-free alternative to chain drives. DUAL DURA-PRECISION TORQUE synchronous belts feature a dual sided RPP tooth profile. Double sided timing belts offer power transmission from both sides, and are often used in reversing and serpentine applications. They are manufactured with a heavy duty, woven, nylon based fabric tooth covering. The backing is precisely ground for smooth uniform running. The helically wound tensile cords are engineered, twisted and chemically set stranded fiberglass material. They are made with a high temperature chloroprene polymer throughout the belt, and are proven through thousands of hours of customer use to be durable and dependable. They are engineered for high-torque synchronous drives. All DUAL DURA-PRECISION TORQUE timing belts are manufactured using the latest in synchronous belt technology.

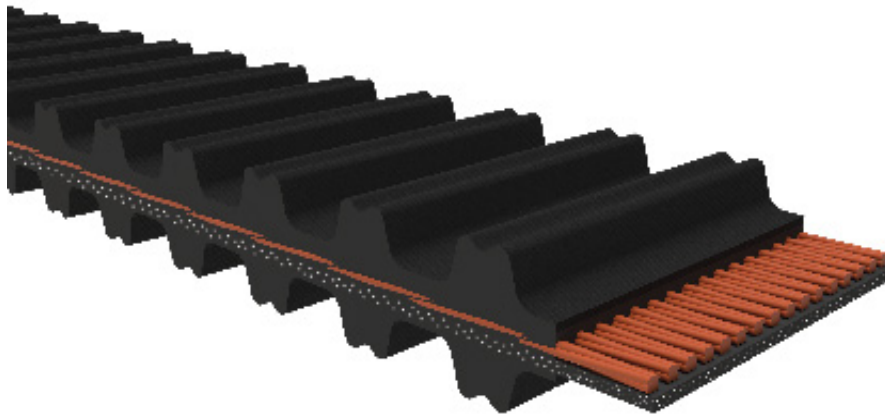

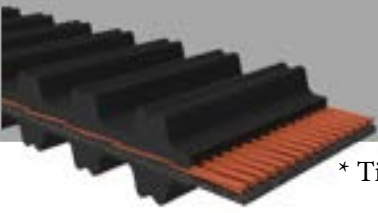

Dual Dura-Precision Torque



* Timing belt numbers are the base and width ex. D245-P5M-06

* Length is O.C. in Millimeters

* Standard Widths Include:

9mm, 15mm, 25mm

Base	Length	Teeth	Sleeve ID	Base	Length	Teeth	Sleeve ID
D368-P2M	368.00	184	D368-P2M-SLV	D330-P3M	330.00	110	D330-P3M-SLV
D1182-P2M	1182.00	591	D1182-P2M-SLV	D405-P3M	405.00	135	D405-P3M-SLV
				D564-P3M	564.00	188	D564-P3M-SLV
				D699-P3M	699.00	233	D699-P3M-SLV

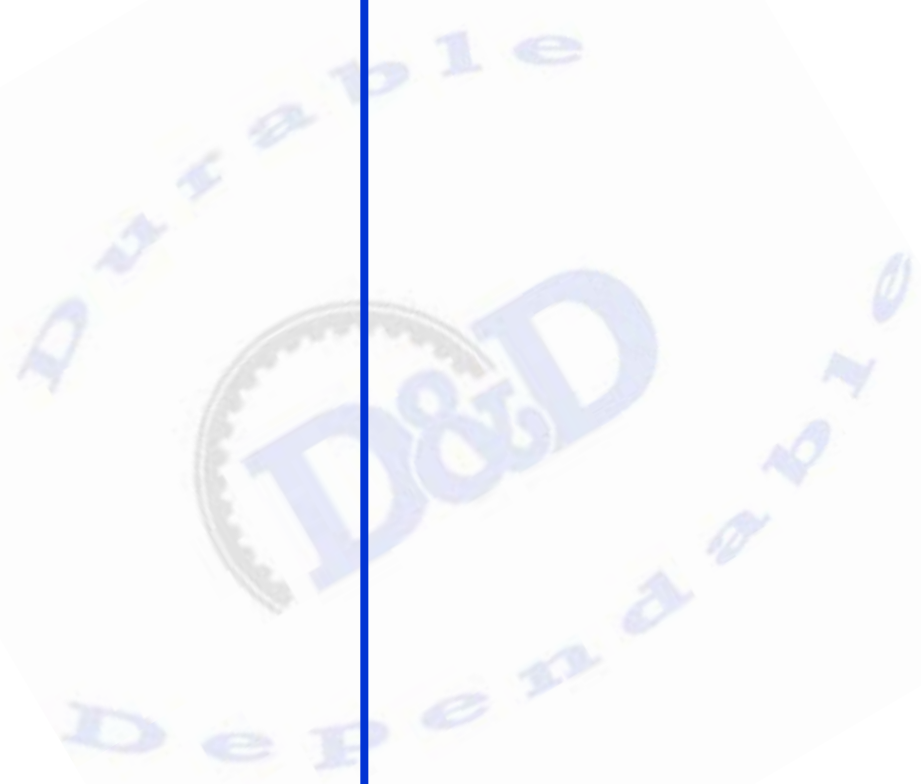

DP2M DP3M



Dual Dura-Precision Torque

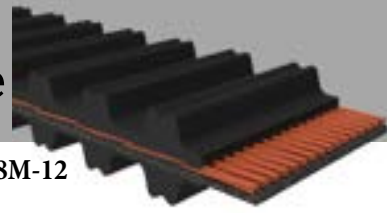

* Timing belt numbers are the base and width ex. D376-P8M-12

* Length is O.C. in Millimeters

* Standard Widths Include:

12mm, 20mm, 22mm, 30mm, 35mm, 50mm, 60mm, 85mm

Base	Length	Teeth	Sleeve ID	Base	Length	Teeth	Sleeve ID
D245-P5M	245.00	49	D245-P5M-SLV	D980-P5M	980.00	196	D980-P5M-SLV
D300-P5M	300.00	60	D300-P5M-SLV	D1000-P5M	1000.00	200	D1000-P5M-SLV
D310-P5M	310.00	62	D310-P5M-SLV	D1145-P5M	1145.00	229	D1145-P5M-SLV
D325-P5M	325.00	65	D325-P5M-SLV	D1210-P5M	1210.00	242	D1210-P5M-SLV
D385-P5M	385.00	77	D385-P5M-SLV	D1225-P5M	1225.00	245	D1225-P5M-SLV
D400-P5M	400.00	80	D400-P5M-SLV	D1330-P5M	1330.00	266	D1330-P5M-SLV
D420-P5M	420.00	84	D420-P5M-SLV	D1340-P5M	1340.00	268	D1340-P5M-SLV
D425-P5M	425.00	85	D425-P5M-SLV	D1595-P5M	1595.00	319	D1595-P5M-SLV
D450-P5M	450.00	90	D450-P5M-SLV	D1615-P5M	1615.00	323	D1615-P5M-SLV
D460-P5M	460.00	92	D460-P5M-SLV	D1675-P5M	1675.00	335	D1675-P5M-SLV
D465-P5M	465.00	93	D465-P5M-SLV	D1690-P5M	1690.00	338	D1690-P5M-SLV
D475-P5M	475.00	95	D475-P5M-SLV	D2000-P5M	2000.00	400	D2000-P5M-SLV
D490-P5M	490.00	98	D490-P5M-SLV	D2525-P5M	2525.00	505	D2525-P5M-SLV
D500-P5M	500.00	100	D500-P5M-SLV				
D520-P5M	520.00	104	D520-P5M-SLV				
D535-P5M	535.00	107	D535-P5M-SLV				
D550-P5M	550.00	110	D550-P5M-SLV				
D575-P5M	575.00	115	D575-P5M-SLV				
D580-P5M	580.00	116	D580-P5M-SLV				
D615-P5M	615.00	123	D615-P5M-SLV				
D625-P5M	625.00	125	D625-P5M-SLV				
D635-P5M	635.00	127	D635-P5M-SLV				
D640-P5M	640.00	128	D640-P5M-SLV				
D645-P5M	645.00	129	D645-P5M-SLV				
D650-P5M	650.00	130	D650-P5M-SLV				
D670-P5M	670.00	134	D670-P5M-SLV				
D690-P5M	690.00	138	D690-P5M-SLV				
D700-P5M	700.00	140	D700-P5M-SLV				
D720-P5M	720.00	144	D720-P5M-SLV				
D740-P5M	740.00	148	D740-P5M-SLV				
D745-P5M	745.00	149	D745-P5M-SLV				
D750-P5M	750.00	150	D750-P5M-SLV				
D770-P5M	770.00	154	D770-P5M-SLV				
D800-P5M	800.00	160	D800-P5M-SLV				
D800-P8M	800.00	160	D800-P8M-SLV				
D850-P5M	850.00	170	D850-P5M-SLV				
D880-P5M	880.00	176	D880-P5M-SLV				
D920-P5M	920.00	184	D920-P5M-SLV				
D950-P5M	950.00	190	D950-P5M-SLV				

DP5M

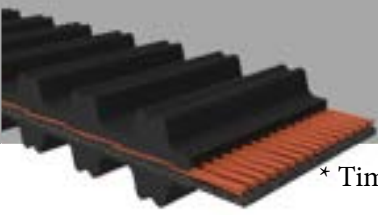

Dual Dura-Precision Torque



* Timing belt numbers are the base and width ex. D1064-P14M-20

* Length is O.C. in Millimeters

* Standard Widths Include:

20mm, 40mm, 42mm, 55mm, 65mm, 85mm, 90mm, 115mm, 120mm, 170mm

Base	Length	Teeth	Sleeve ID	Base	Length	Teeth	Sleeve ID
D376-P8M	376.00	47	D376-P8M-SLV	D1400-P8M	1400.00	175	D1400-P8M-SLV
D480-P8M	480.00	60	D480-P8M-SLV	D1440-P8M	1440.00	180	D1440-P8M-SLV
D560-P8M	560.00	70	D560-P8M-SLV	D1512-P8M	1512.00	189	D1512-P8M-SLV
D600-P8M	600.00	75	D600-P8M-SLV	D1600-P8M	1600.00	200	D1600-P8M-SLV
D632-P8M	632.00	79	D632-P8M-SLV	D1608-P8M	1608.00	201	D1608-P8M-SLV
D640-P8M	640.00	80	D640-P8M-SLV	D1640-P8M	1640.00	205	D1640-P8M-SLV
D680-P8M	680.00	85	D680-P8M-SLV	D1760-P8M	1760.00	220	D1760-P8M-SLV
D712-P8M	712.00	89	D712-P8M-SLV	D1800-P8M	1800.00	225	D1800-P8M-SLV
D720-P8M	720.00	90	D720-P8M-SLV	D1896-P8M	1896.00	237	D1896-P8M-SLV
D728-P8M	728.00	91	D728-P8M-SLV	D1904-P8M	1904.00	238	D1904-P8M-SLV
D760-P8M	760.00	95	D760-P8M-SLV	D2000-P8M	2000.00	250	D2000-P8M-SLV
D840-P8M	840.00	105	D840-P8M-SLV	D2104-P8M	2104.00	263	D2104-P8M-SLV
D848-P8M	848.00	106	D848-P8M-SLV	D2400-P8M	2400.00	300	D2400-P8M-SLV
D856-P8M	856.00	107	D856-P8M-SLV	D2600-P8M	2600.00	325	D2600-P8M-SLV
D880-P8M	880.00	110	D880-P8M-SLV	D2800-P8M	2800.00	350	D2800-P8M-SLV
D896-P8M	896.00	112	D896-P8M-SLV	D3048-P8M	3048.00	381	D3048-P8M-SLV
D920-P8M	920.00	115	D920-P8M-SLV	D3200-P8M	3200.00	400	D3200-P8M-SLV
D960-P8M	960.00	120	D960-P8M-SLV	D3600-P8M	3600.00	450	D3600-P8M-SLV
D1000-P8M	1000.00	125	D1000-P8M-SLV	D4400-P8M	4400.00	550	D4400-P8M-SLV
D1016-P8M	1016.00	127	D1016-P8M-SLV				
D1032-P8M	1032.00	129	D1032-P8M-SLV				
D1040-P8M	1040.00	130	D1040-P8M-SLV	D1064-P14M	1064.00	76	D1064-P14M-SLV
D1056-P8M	1056.00	132	D1056-P8M-SLV	D1092-P14M	1092.00	78	D1092-P14M-SLV
D1080-P8M	1080.00	135	D1080-P8M-SLV	D1288-P14M	1288.00	92	D1288-P14M-SLV
D1120-P8M	1120.00	140	D1120-P8M-SLV	D1400-P14M	1400.00	100	D1400-P14M-SLV
D1128-P8M	1128.00	141	D1128-P8M-SLV	D1540-P14M	1540.00	110	D1540-P14M-SLV
D1160-P8M	1160.00	145	D1160-P8M-SLV	D1610-P14M	1610.00	115	D1610-P14M-SLV
D1168-P8M	1168.00	146	D1168-P8M-SLV	D1764-P14M	1764.00	126	D1764-P14M-SLV
D1192-P8M	1192.00	149	D1192-P8M-SLV	D1778-P14M	1778.00	127	D1778-P14M-SLV
D1200-P8M	1200.00	150	D1200-P8M-SLV	D1890-P14M	1890.00	135	D1890-P14M-SLV
D1216-P8M	1216.00	152	D1216-P8M-SLV	D1946-P14M	1946.00	139	D1946-P14M-SLV
D1224-P8M	1224.00	153	D1224-P8M-SLV	D2310-P14M	2310.00	165	D2310-P14M-SLV
D1248-P8M	1248.00	156	D1248-P8M-SLV	D2450-P14M	2450.00	175	D2450-P14M-SLV
D1256-P8M	1256.00	157	D1256-P8M-SLV	D2800-P14M	2800.00	200	D2800-P14M-SLV
D1264-P8M	1264.00	158	D1264-P8M-SLV	D3360-P14M	3360.00	240	D3360-P14M-SLV
D1280-P8M	1280.00	160	D1280-P8M-SLV	D3500-P14M	3500.00	250	D3500-P14M-SLV
D1344-P8M	1344.00	168	D1344-P8M-SLV	D3850-P14M	3850.00	275	D3850-P14M-SLV
D1352-P8M	1352.00	169	D1352-P8M-SLV	D4326-P14M	4326.00	309	D4326-P14M-SLV
D1360-P8M	1360.00	170	D1360-P8M-SLV				

D8M DP14M



Dual Dura-Absolute Torque

D&D DUAL DURA-ABSOLUTE TORQUE belts meet or exceed USA RMA published ratings levels. They are manufactured to perform at identical or higher levels than all major US Manufacturer's belts of the same type. They offer a dependable, economical and hassle-free alternative to chain drives. DUAL DURA-ABSOLUTE TORQUE synchronous belts feature a dual sided metric trapezoidal tooth profile. Double sided timing belts offer power transmission from both sides, and are often used in reversing and serpentine applications. They are manufactured with a heavy duty, woven, nylon based fabric tooth covering. The backing is precisely ground for smooth uniform running. The helically wound tensile cords are engineered, twisted and chemically set stranded fiberglass material. They are made with a high temperature chloroprene polymer throughout the belt, and are proven through thousands of hours of customer use to be durable and dependable. All DUAL DURA-ABSOLUTE TORQUE timing belts are manufactured using the latest in synchronous belt technology.

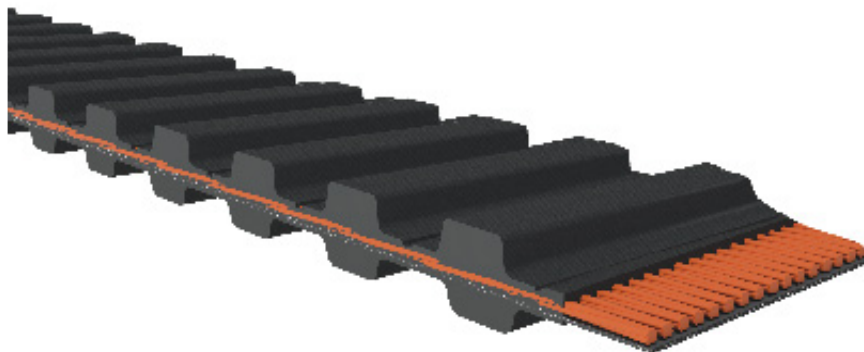

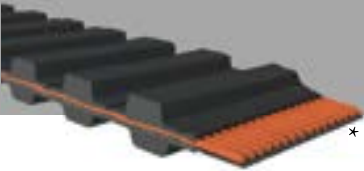

Dual Dura-Absolute Torque



* Timing belt numbers are the width and base ex. D4AT5/410R

* Length is O.C. in Millimeters

* Standard Widths Include:

4mm, 6mm, 8mm, 10mm, 12mm, 16mm, 20mm, 25mm, 32mm, 50mm, 75mm 100mm

Base	Length	Teeth	Sleeve ID	Base	Length	Teeth	Sleeve ID
DAT5/410	410.00	82	DSLVL-AT5/410R	DAT10/600R	600.00	60	DSLVL-AT10/600R
DAT5/480	480.00	96	DSLVL-AT5/480R	DAT10/610R	610.00	61	DSLVL-AT10/610R
DAT5/545	545.00	109	DSLVL-AT5/545R	DAT10/660R	660.00	66	DSLVL-AT10/660R
DAT5/610	610.00	122	DSLVL-AT5/610R	DAT10/800R	800.00	80	DSLVL-AT10/800R
DAT5/660	660.00	132	DSLVL-AT5/660R	DAT10/1000R	1000.00	100	DSLVL-AT10/1000R
DAT5/750	750.00	150	DSLVL-AT5/750R	DAT10/1050R	1050.00	105	DSLVL-AT10/1050R
DAT5/780	780.00	156	DSLVL-AT5/780R	DAT10/1200R	1200.00	120	DSLVL-AT10/1200R
DAT5/825	825.00	165	DSLVL-AT5/825R	DAT10/1480R	1480.00	148	DSLVL-AT10/1480R
DAT5/1125	1125.00	225	DSLVL-AT5/1125R	DAT10/1500R	1500.00	150	DSLVL-AT10/1500R
DAT5/1520	1520.00	304	DSLVL-AT5/1520R	DAT10/1860R	1860.00	186	DSLVL-AT10/1860R
DAT5/2200	2200.00	440	DSLVL-AT5/2200R	DAT10/3150R	3150.00	315	DSLVL-AT10/3150R
DAT5/3000	3000.00	600	DSLVL-AT5/3000R	DAT10/3470R	3470.00	347	DSLVL-AT10/3470R
DAT5/3700	3700.00	740	DSLVL-AT5/3700R	DAT10/3550R	3550.00	355	DSLVL-AT10/3550R
DAT5/4000	4000.00	800	DSLVL-AT5/4000R	DAT10/3950R	3950.00	395	DSLVL-AT10/3950R
				DAT20/1200R	1200.00	60	DSLVL-AT20/1200R
				DAT20/1500R	1500.00	75	DSLVL-AT20/1500R

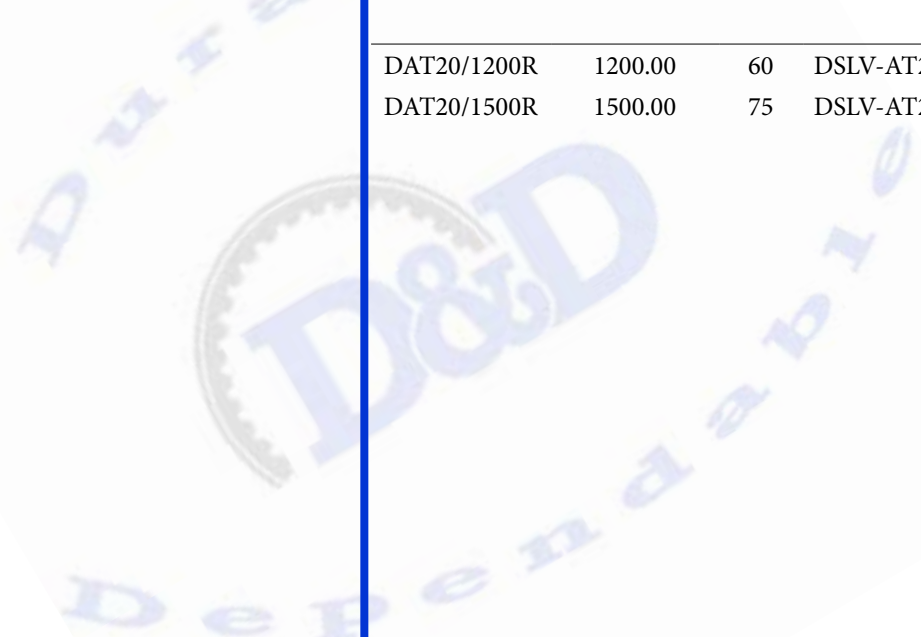



Dual Dura-True Torque

D&D DUAL DURA-TRUE TORQUE belts meet or exceed USA RMA published ratings levels. They are manufactured to perform at identical or higher levels than all major US Manufacturer's belts of the same type. They offer a dependable, economical and hassle-free alternative to chain drives. DUAL DURA-TRUE TORQUE synchronous belts feature a dual sided metric trapezoidal tooth profile. Double sided timing belts offer power transmission from both sides, and are often used in reversing and serpentine applications. They are manufactured with a heavy duty, woven, nylon based fabric tooth covering. The backing is precisely ground for smooth uniform running. The helically wound tensile cords are engineered, twisted and chemically set stranded fiberglass material. They are made with a high temperature chloroprene polymer throughout the belt, and are proven through thousands of hours of customer use to be durable and dependable. All DUAL DURA-TRUE TORQUE timing belts are manufactured using the latest in synchronous belt technology.

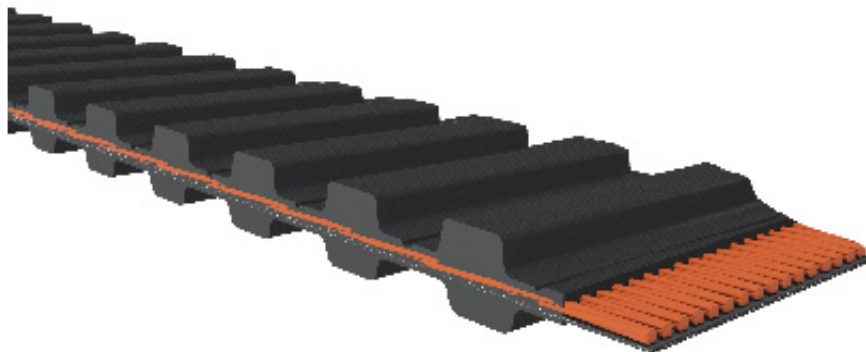

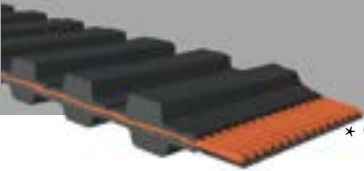

Dual Dura-True Torque



* Timing belt numbers are the width and base ex. D4T2.5/120R

* Length is O.C. in Millimeters

* Standard Widths Include:

4mm, 6mm, 10mm

Base	Length	Teeth	Sleeve ID	Base	Length	Teeth	Sleeve ID
DT2.5/120R	120.00	48	DSLVS-T2.5/120R	DT2.5/1185R	1185.00	474	DSLVS-T2.5/1185R
DT2.5/145R	145.00	58	DSLVS-T2.5/145R	DT2.5/1295R	1295.00	518	DSLVS-T2.5/1295R
DT2.5/160R	160.00	64	DSLVS-T2.5/160R				
DT2.5/177R	177.00	71	DSLVS-T2.5/177R				
DT2.5/177.5R	177.50	71	DSLVS-T2.5/177.5R				
DT2.5/185R	185.00	74	DSLVS-T2.5/185R				
DT2.5/187.5R	187.50	75	DSLVS-T2.5/187.5R				
DT2.5/200R	200.00	80	DSLVS-T2.5/200R				
DT2.5/210R	210.00	84	DSLVS-T2.5/210R				
DT2.5/220R	220.00	88	DSLVS-T2.5/220R				
DT2.5/230R	230.00	92	DSLVS-T2.5/230R				
DT2.5/232.5R	232.50	93	DSLVS-T2.5/232.5R				
DT2.5/245R	245.00	98	DSLVS-T2.5/245R				
DT2.5/265R	265.00	106	DSLVS-T2.5/265R				
DT2.5/277R	277.00	111	DSLVS-T2.5/277R				
DT2.5/285R	285.00	114	DSLVS-T2.5/285R				
DT2.5/287.5R	287.50	115	DSLVS-T2.5/287.5R				
DT2.5/290R	290.00	116	DSLVS-T2.5/290R				
DT2.5/300R	300.00	120	DSLVS-T2.5/300R				
DT2.5/305R	305.00	122	DSLVS-T2.5/305R				
DT2.5/317R	317.00	127	DSLVS-T2.5/317R				
DT2.5/317.5R	317.50	127	DSLVS-T2.5/317.5R				
DT2.5/330R	330.00	132	DSLVS-T2.5/330R				
DT2.5/335R	335.00	134	DSLVS-T2.5/335R				
DT2.5/342R	342.00	137	DSLVS-T2.5/342R				
DT2.5/347.5R	347.50	139	DSLVS-T2.5/347.5R				
DT2.5/380R	380.00	152	DSLVS-T2.5/380R				
DT2.5/420R	420.00	168	DSLVS-T2.5/420R				
DT2.5/465R	465.00	186	DSLVS-T2.5/465R				
DT2.5/480R	480.00	192	DSLVS-T2.5/480R				
DT2.5/500R	500.00	200	DSLVS-T2.5/500R				
DT2.5/540R	540.00	216	DSLVS-T2.5/540R				
DT2.5/600R	600.00	240	DSLVS-T2.5/600R				
DT2.5/620R	620.00	248	DSLVS-T2.5/620R				
DT2.5/650R	650.00	260	DSLVS-T2.5/650R				
DT2.5/780R	780.00	312	DSLVS-T2.5/780R				
DT2.5/915R	915.00	366	DSLVS-T2.5/915R				
DT2.5/950R	950.00	380	DSLVS-T2.5/950R				
DT2.5/1070R	1070.00	428	DSLVS-T2.5/1070R				

DT2.5



Dual Dura-True Torque



* Timing belt numbers are the width and base ex. D4T5/135R

* Length is O.C. in Millimeters

* Standard Widths Include:

4mm, 6mm, 8mm, 10mm, 12mm, 16mm, 20mm, 25mm, 32mm, 50mm, 75mm

Base	Length	Teeth	Sleeve ID	Base	Length	Teeth	Sleeve ID
DT5/135	135.00	27	DSLVS-T5/135R	DT5/440	440.00	88	DSLVS-T5/440R
DT5/150	150.00	30	DSLVS-T5/150R	DT5/445	445.00	89	DSLVS-T5/445R
DT5/165	165.00	33	DSLVS-T5/165R	DT5/450R	450.00	90	DSLVS-T5/450R
DT5/185	185.00	37	DSLVS-T5/185R	DT5/455R	455.00	91	DSLVS-T5/455R
DT5/200	200.00	40	DSLVS-T5/200R	DT5/460R	460.00	92	DSLVS-T5/460R
DT5/210	210.00	42	DSLVS-T5/210R	DT5/475R	475.00	95	DSLVS-T5/475R
DT5/215	215.00	43	DSLVS-T5/215R	DT5/480R	480.00	96	DSLVS-T5/480R
DT5/220	220.00	44	DSLVS-T5/220R	DT5/490R	490.00	98	DSLVS-T5/490R
DT5/225	225.00	45	DSLVS-T5/225R	DT5/500R	500.00	100	DSLVS-T5/500R
DT5/230	230.00	46	DSLVS-T5/230R	DT5/510R	510.00	102	DSLVS-T5/510R
DT5/240	240.00	48	DSLVS-T5/240R	DT5/515	515.00	103	DSLVS-T5/515R
DT5/245	245.00	49	DSLVS-T5/245R	DT5/525R	525.00	105	DSLVS-T5/525R
DT5/250	250.00	50	DSLVS-T5/250R	DT5/530R	530.00	106	DSLVS-T5/530R
DT5/255	255.00	51	DSLVS-T5/255R	DT5/545R	545.00	109	DSLVS-T5/545R
DT5/260	260.00	52	DSLVS-T5/260R	DT5/550R	550.00	110	DSLVS-T5/550R
DT5/270	270.00	54	DSLVS-T5/270R	DT5/560R	560.00	112	DSLVS-T5/560R
DT5/275	275.00	55	DSLVS-T5/275R	DT5/570R	570.00	114	DSLVS-T5/570R
DT5/280	280.00	56	DSLVS-T5/280R	DT5/575R	575.00	115	DSLVS-T5/575R
DT5/290	290.00	58	DSLVS-T5/290R	DT5/590R	590.00	118	DSLVS-T5/590R
DT5/295	295.00	59	DSLVS-T5/295R	DT5/600R	600.00	120	DSLVS-T5/600R
DT5/300	300.00	60	DSLVS-T5/300R	DT5/610R	610.00	122	DSLVS-T5/610R
DT5/305	305.00	61	DSLVS-T5/305R	DT5/620R	620.00	124	DSLVS-T5/620R
DT5/320	320.00	64	DSLVS-T5/320R	DT5/625	625.00	125	DSLVS-T5/625R
DT5/325	325.00	65	DSLVS-T5/325R	DT5/630R	630.00	126	DSLVS-T5/630R
DT5/330	330.00	66	DSLVS-T5/330R	DT5/635R	635.00	127	DSLVS-T5/635R
DT5/340	340.00	68	DSLVS-T5/340R	DT5/640	640.00	128	DSLVS-T5/640R
DT5/350	350.00	70	DSLVS-T5/350R	DT5/650R	650.00	130	DSLVS-T5/650R
DT5/355	355.00	71	DSLVS-T5/355R	DT5/660R	660.00	132	DSLVS-T5/660R
DT5/360	360.00	72	DSLVS-T5/360R	DT5/675R	675.00	135	DSLVS-T5/675R
DT5/365R	365.00	73	DSLVS-T5/365R	DT5/690R	690.00	138	DSLVS-T5/690R
DT5/375	375.00	75	DSLVS-T5/375R	DT5/700R	700.00	140	DSLVS-T5/700R
DT5/380R	380.00	76	DSLVS-T5/380R	DT5/720R	720.00	144	DSLVS-T5/720R
DT5/390R	390.00	78	DSLVS-T5/390R	DT5/725R	725.00	145	DSLVS-T5/725R
DT5/400R	400.00	80	DSLVS-T5/400R	DT5/740R	740.00	148	DSLVS-T5/740R
DT5/410R	410.00	82	DSLVS-T5/410R	DT5/750R	750.00	150	DSLVS-T5/750R
DT5/420R	420.00	84	DSLVS-T5/420R	DT5/780R	780.00	156	DSLVS-T5/780R
DT5/425R	425.00	85	DSLVS-T5/425R	DT5/800R	800.00	160	DSLVS-T5/800R
DT5/430	430.00	86	DSLVS-T5/430R	DT5/815R	815.00	163	DSLVS-T5/815R
DT5/435R	435.00	87	DSLVS-T5/435R	DT5/830	830.00	166	DSLVS-T5/830R

DT5

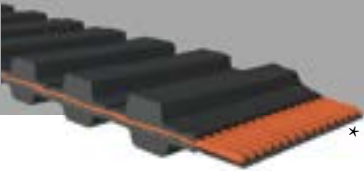

Dual Dura-True Torque



* Timing belt numbers are the width and base ex. D4T10/160R

* Length is O.C. in Millimeters

* Standard Widths Include:

10mm, 12mm, 14mm, 16mm, 20mm, 25mm, 32mm, 50mm, 75mm, 100mm

Base	Length	Teeth	Sleeve ID	Base	Length	Teeth	Sleeve ID
DT5/840	840.00	168	DSLVT5/840R	DT10/160	160.00	16	DSLVT10/160R
DT5/850	850.00	170	DSLVT5/850R	DT10/260	260.00	26	DSLVT10/260R
DT5/860	860.00	172	DSLVT5/860R	DT10/320	320.00	32	DSLVT10/320R
DT5/900R	900.00	180	DSLVT5/900R	DT10/340	340.00	34	DSLVT10/340R
DT5/910R	910.00	182	DSLVT5/910R	DT10/350	350.00	35	DSLVT10/350R
DT5/920R	920.00	184	DSLVT5/920R	DT10/370R	370.00	37	DSLVT10/370R
DT5/940R	940.00	188	DSLVT5/940R	DT10/400R	400.00	40	DSLVT10/400R
DT5/980R	980.00	196	DSLVT5/980R	DT10/410	410.00	41	DSLVT10/410R
DT5/990R	990.00	198	DSLVT5/990R	DT10/440R	440.00	44	DSLVT10/440R
DT5/1000R	1000.00	200	DSLVT5/1000R	DT10/450	450.00	45	DSLVT10/450R
DT5/1020R	1020.00	204	DSLVT5/1020R	DT10/460R	460.00	46	DSLVT10/460R
DT5/1030R	1030.00	206	DSLVT5/1030R	DT10/480R	480.00	48	DSLVT10/480R
DT5/1035R	1035.00	207	DSLVT5/1035R	DT10/490	490.00	49	DSLVT10/490R
DT5/1050R	1050.00	210	DSLVT5/1050R	DT10/500R	500.00	50	DSLVT10/500R
DT5/1075	1075.00	215	DSLVT5/1075R	DT10/510R	510.00	51	DSLVT10/510R
DT5/1090R	1090.00	218	DSLVT5/1090R	DT10/530R	530.00	53	DSLVT10/530R
DT5/1100R	1100.00	220	DSLVT5/1100R	DT10/550	550.00	55	DSLVT10/550R
DT5/1115	1115.00	223	DSLVT5/1115R	DT10/560R	560.00	56	DSLVT10/560R
DT5/1140R	1140.00	228	DSLVT5/1140R	DT10/570R	570.00	57	DSLVT10/570R
DT5/1200R	1200.00	240	DSLVT5/1200R	DT10/600R	600.00	60	DSLVT10/600R
DT5/1215R	1215.00	243	DSLVT5/1215R	DT10/610R	610.00	61	DSLVT10/610R
DT5/1250R	1250.00	250	DSLVT5/1250R	DT10/630R	630.00	63	DSLVT10/630R
DT5/1270R	1270.00	254	DSLVT5/1270R	DT10/640R	640.00	64	DSLVT10/640R
DT5/1275	1275.00	255	DSLVT5/1275R	DT10/650R	650.00	65	DSLVT10/650R
DT5/1300R	1300.00	260	DSLVT5/1300R	DT10/660R	660.00	66	DSLVT10/660R
DT5/1315	1315.00	263	DSLVT5/1315R	DT10/690R	690.00	69	DSLVT10/690R
DT5/1350	1350.00	270	DSLVT5/1350R	DT10/700R	700.00	70	DSLVT10/700R
DT5/1355	1355.00	271	DSLVT5/1355R	DT10/720R	720.00	72	DSLVT10/720R
DT5/1380R	1380.00	276	DSLVT5/1380R	DT10/750R	750.00	75	DSLVT10/750R
DT5/1400R	1400.00	280	DSLVT5/1400R	DT10/780R	780.00	78	DSLVT10/780R
DT5/1440R	1440.00	288	DSLVT5/1440R	DT10/800R	800.00	80	DSLVT10/800R
DT5/1500R	1500.00	300	DSLVT5/1500R	DT10/810R	810.00	81	DSLVT10/810R
DT5/1520R	1520.00	304	DSLVT5/1520R	DT10/840R	840.00	84	DSLVT10/840R
DT5/1610R	1610.00	322	DSLVT5/1610R	DT10/850R	850.00	85	DSLVT10/850R
DT5/1760R	1760.00	352	DSLVT5/1760R	DT10/880R	880.00	88	DSLVT10/880R
DT5/2150R	2150.00	430	DSLVT5/2150R	DT10/890R	890.00	89	DSLVT10/890R
DT5/4200R	4200.00	840	DSLVT5/4200R	DT10/900R	900.00	90	DSLVT10/900R
DT5/5580R	5580.00	1116	DSLVT5/5580R	DT10/910R	910.00	91	DSLVT10/910R
				DT10/920R	920.00	92	DSLVT10/920R

DT5 DT10



Dual Dura-True Torque



* Timing belt numbers are the width and base ex. D4T10/160R

* Length is O.C. in Millimeters

* Standard Widths Include:

10mm, 12mm, 14mm, 16mm, 20mm, 25mm, 32mm, 50mm, 75mm, 100mm

Base	Length	Teeth	Sleeve ID	Base	Length	Teeth	Sleeve ID
DT10/950	950.00	95	DSL-V-T10/950R	DT10/1780R	1780.00	178	DSL-V-T10/1780R
DT10/960R	960.00	96	DSL-V-T10/960R	DT10/1800R	1800.00	180	DSL-V-T10/1800R
DT10/970	970.00	97	DSL-V-T10/970R	DT10/1820R	1820.00	182	DSL-V-T10/1820R
DT10/980R	980.00	98	DSL-V-T10/980R	DT10/1860R	1860.00	186	DSL-V-T10/1860R
DT10/1000R	1000.00	100	DSL-V-T10/1000R	DT10/1880R	1880.00	188	DSL-V-T10/1880R
DT10/1010R	1010.00	101	DSL-V-T10/1010R	DT10/1940R	1940.00	194	DSL-V-T10/1940R
DT10/1025	1025.00	103	DSL-V-T10/1025R	DT10/1960R	1960.00	196	DSL-V-T10/1960R
DT10/1040R	1040.00	104	DSL-V-T10/1040R	DT10/1980R	1980.00	198	DSL-V-T10/1980R
DT10/1050R	1050.00	105	DSL-V-T10/1050R	DT10/2020R	2020.00	202	DSL-V-T10/2020R
DT10/1080R	1080.00	108	DSL-V-T10/1080R	DT10/2080R	2080.00	208	DSL-V-T10/2080R
DT10/1100R	1100.00	110	DSL-V-T10/1100R	DT10/2100R	2100.00	210	DSL-V-T10/2100R
DT10/1110R	1110.00	111	DSL-V-T10/1110R	DT10/2120R	2120.00	212	DSL-V-T10/2120R
DT10/1140	1140.00	114	DSL-V-T10/1140R	DT10/2160R	2160.00	216	DSL-V-T10/2160R
DT10/1150R	1150.00	115	DSL-V-T10/1150R	DT10/2180R	2180.00	218	DSL-V-T10/2180R
DT10/1200R	1200.00	120	DSL-V-T10/1200R	DT10/2220R	2220.00	222	DSL-V-T10/2220R
DT10/1210R	1210.00	121	DSL-V-T10/1210R	DT10/2250R	2250.00	225	DSL-V-T10/2250R
DT10/1240R	1240.00	124	DSL-V-T10/1240R	DT10/2350R	2350.00	235	DSL-V-T10/2350R
DT10/1250	1250.00	125	DSL-V-T10/1250R	DT10/2400R	2400.00	240	DSL-V-T10/2400R
DT10/1280R	1280.00	128	DSL-V-T10/1280R	DT10/2410R	2410.00	241	DSL-V-T10/2410R
DT10/1300R	1300.00	130	DSL-V-T10/1300R	DT10/2430R	2430.00	243	DSL-V-T10/2430R
DT10/1310R	1310.00	131	DSL-V-T10/1310R	DT10/2500R	2500.00	250	DSL-V-T10/2500R
DT10/1320R	1320.00	132	DSL-V-T10/1320R	DT10/2600R	2600.00	260	DSL-V-T10/2600R
DT10/1340R	1340.00	134	DSL-V-T10/1340R	DT10/2800R	2800.00	280	DSL-V-T10/2800R
DT10/1350R	1350.00	135	DSL-V-T10/1350R	DT10/2850R	2850.00	285	DSL-V-T10/2850R
DT10/1390R	1390.00	139	DSL-V-T10/1390R	DT10/3230R	3230.00	323	DSL-V-T10/3230R
DT10/1400R	1400.00	140	DSL-V-T10/1400R	DT10/3300R	3300.00	330	DSL-V-T10/3300R
DT10/1420R	1420.00	142	DSL-V-T10/1420R	DT10/3680R	3680.00	368	DSL-V-T10/3680R
DT10/1440R	1440.00	144	DSL-V-T10/1440R	DT10/4280R	4280.00	428	DSL-V-T10/4280R
DT10/1450R	1450.00	145	DSL-V-T10/1450R	DT10/4780R	4780.00	478	DSL-V-T10/4780R
DT10/1460R	1460.00	146	DSL-V-T10/1460R				
DT10/1500R	1500.00	150	DSL-V-T10/1500R	DT20/1880	1880.00	94	DSL-V-T20/1880R
DT10/1520R	1520.00	152	DSL-V-T10/1520R				
DT10/1560R	1560.00	156	DSL-V-T10/1560R				
DT10/1580R	1580.00	158	DSL-V-T10/1580R				
DT10/1600	1600.00	160	DSL-V-T10/1600R				
DT10/1610R	1610.00	161	DSL-V-T10/1610R				
DT10/1640R	1640.00	164	DSL-V-T10/1640R				
DT10/1700	1700.00	170	DSL-V-T10/1700R				
DT10/1750	1750.00	175	DSL-V-T10/1750R				

DT10 DT20



D&D DUAL DURA-TORQUE GT belts meet or exceed USA RMA published ratings levels. They are manufactured to perform at identical or higher levels than all major US Manufacturer's belts of the same type. They offer a dependable, economical and hassle-free alternative to chain drives. DUAL DURA-TORQUE GT synchronous belts feature a dual sided GT tooth profile. Double sided timing belts offer power transmission from both sides, and are often used in reversing and serpentine applications. They are manufactured with a heavy duty, woven, nylon based fabric tooth covering. The backing is precisely ground for smooth uniform running. The helically wound tensile cords are engineered, twisted and chemically set stranded fiberglass material. They are made with a high temperature chloroprene polymer throughout the belt, and are proven through thousands of hours of customer use to be durable and dependable. All DUAL DURA-TORQUE GT timing belts are manufactured using the latest in synchronous belt technology.

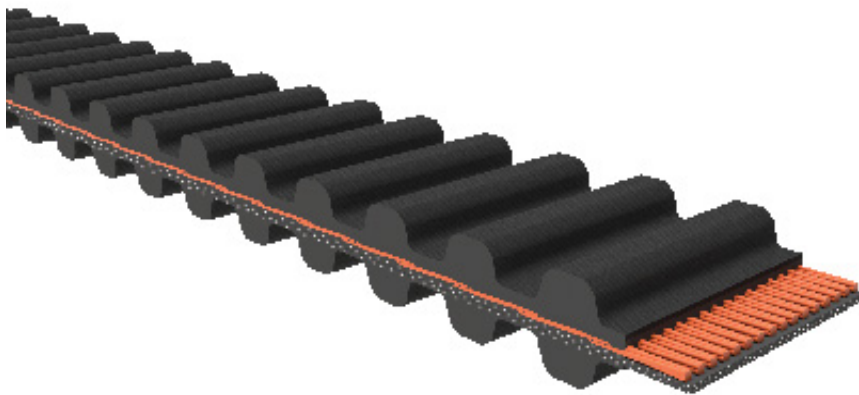



Dual Dura-Torque GT

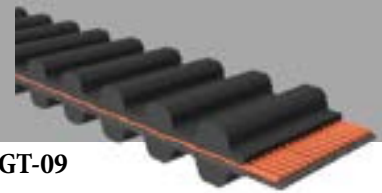

* Timing belt numbers are the base and width ex. D270-5GT-09

* Length is O.C. in Millimeters

* Standard Widths Include:

3mm, 6mm, 9mm, 12mm, 15mm

Base	Length	Teeth	Sleeve ID	Base	Length	Teeth	Sleeve ID
D360-1.5GT	360.00	240	D360-1.5GT-SLV	D350-5GT	350.00	70	D350-5GT-SLV
D390-1.5GT	390.00	260	D390-1.5GT-SLV	D355-5GT	355.00	71	D355-5GT-SLV
				D360-5GT	360.00	72	D360-5GT-SLV
D300-2GT	300.00	150	D300-2GT-SLV	D370-5GT	370.00	74	D370-5GT-SLV
D310-2GT	310.00	155	D310-2GT-SLV	D400-5GT	400.00	80	D400-5GT-SLV
D320-2GT	320.00	160	D320-2GT-SLV	D410-5GT	410.00	82	D410-5GT-SLV
D324-2GT	324.00	162	D324-2GT-SLV	D415-5GT	415.00	83	D415-5GT-SLV
D330-2GT	330.00	165	D330-2GT-SLV	D420-5GT	420.00	84	D420-5GT-SLV
D338-2GT	338.00	169	D338-2GT-SLV	D460-5GT	460.00	92	D460-5GT-SLV
D340-2GT	340.00	170	D340-2GT-SLV	D500-5GT	500.00	100	D500-5GT-SLV
D344-2GT	344.00	172	D344-2GT-SLV	D545-5GT	545.00	109	D545-5GT-SLV
D348-2GT	348.00	174	D348-2GT-SLV	D550-5GT	550.00	110	D550-5GT-SLV
D376-2GT	376.00	188	D376-2GT-SLV	D570-5GT	570.00	114	D570-5GT-SLV
D386-2GT	386.00	193	D386-2GT-SLV	D600-5GT	600.00	120	D600-5GT-SLV
D392-2GT	392.00	196	D392-2GT-SLV	D770-5GT	770.00	154	D770-5GT-SLV
D430-2GT	430.00	215	D430-2GT-SLV	D800-5GT	800.00	160	D800-5GT-SLV
D530-2GT	530.00	265	D530-2GT-SLV	D810-5GT	810.00	162	D810-5GT-SLV
D560-2GT	560.00	280	D560-2GT-SLV	D830-5GT	830.00	166	D830-5GT-SLV
D614-2GT	614.00	307	D614-2GT-SLV	D850-5GT	850.00	170	D850-5GT-SLV
D660-2GT	660.00	330	D660-2GT-SLV	D880-5GT	880.00	176	D880-5GT-SLV
D702-2GT	702.00	351	D702-2GT-SLV	D920-5GT	920.00	184	D920-5GT-SLV
D726-2GT	726.00	363	D726-2GT-SLV	D935-5GT	935.00	187	D935-5GT-SLV
D2000-2GT	2000.00	1000	D2000-2GT-SLV	D950-5GT	950.00	190	D950-5GT-SLV
				D960-5GT	960.00	192	D960-5GT-SLV
D384-3GT	384.00	128	D384-3GT-SLV	D1000-5GT	1000.00	200	D1000-5GT-SLV
D495-3GT	495.00	165	D495-3GT-SLV	D1050-5GT	1050.00	210	D1050-5GT-SLV
D633-3GT	633.00	211	D633-3GT-SLV	D1400-5GT	1400.00	280	D1400-5GT-SLV
D651-3GT	651.00	217	D651-3GT-SLV	D1530-5GT	1530.00	306	D1530-5GT-SLV
D882-3GT	882.00	294	D882-3GT-SLV	D1550-5GT	1550.00	310	D1550-5GT-SLV
D1335-3GT	1335.00	445	D1335-3GT-SLV	D1585-5GT	1585.00	317	D1585-5GT-SLV
D1374-3GT	1374.00	458	D1374-3GT-SLV	D1715-5GT	1715.00	343	D1715-5GT-SLV
D4200-3GT	4200.00	1400	D4200-3GT-SLV	D2350-5GT	2350.00	470	D2350-5GT-SLV





D&D DUAL DURA-YIELD FREE TORQUE belts meet or exceed USA RMA published ratings levels. They are manufactured to perform at identical or higher levels than all major US Manufacturer's belts of the same type. They offer a dependable, economical and hassle-free alternative to chain drives. DUAL DURA-YIELD FREE TORQUE synchronous belts feature a dual sided STS super torque tooth profile. Double sided timing belts offer power transmission from both sides, and are often used in reversing and serpentine applications. They are manufactured with a heavy duty, woven, nylon based fabric tooth covering. The backing is precisely ground for smooth uniform running. The helically wound tensile cords are engineered, twisted and chemically set stranded fiberglass material. They are made with a high temperature chloroprene polymer throughout the belt, and are proven through thousands of hours of customer use to be durable and dependable. They are engineered for high-capacity performance. All DUAL DURA-YIELD FREE TORQUE timing belts are manufactured using the latest in synchronous belt technology.

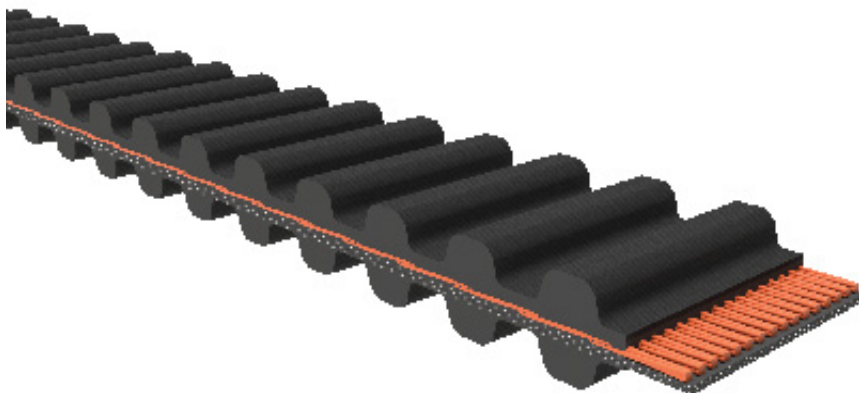



Dual Dura-Yield Free Torque

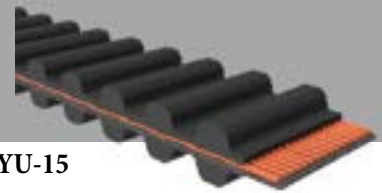

* Timing belt numbers are the base and width ex. D472-8YU-15

* Length is O.C. in Millimeters

* Standard Widths Include:

15mm, 20mm, 25mm, 30mm, 50mm

Base	Length	Teeth	Sleeve ID	Base	Length	Teeth	Sleeve ID
D472-8YU	472.00	59	D472-8YU-SLV	D1264-8YU	1264.00	158	D1264-8YU-SLV
D488-8YU	488.00	61	D488-8YU-SLV	D1312-8YU	1312.00	164	D1312-8YU-SLV
D640-8YU	640.00	80	D640-8YU-SLV	D1344-8YU	1344.00	168	D1344-8YU-SLV
D710-8YU	710.00	89	D710-8YU-SLV	D1400-8YU	1400.00	175	D1400-8YU-SLV
D720-8YU	720.00	90	D720-8YU-SLV	D1424-8YU	1424.00	178	D1424-8YU-SLV
D760-8YU	760.00	95	D760-8YU-SLV	D1952-8YU	1952.00	244	D1952-8YU-SLV
D776-8YU	776.00	97	D776-8YU-SLV	D2000-8YU	2000.00	250	D2000-8YU-SLV
D800-8YU	800.00	100	D800-8YU-SLV	D2056-8YU	2056.00	257	D2056-8YU-SLV
D832-8YU	832.00	104	D832-8YU-SLV	D2456-8YU	2456.00	307	D2456-8YU-SLV
D840-8YU	840.00	105	D840-8YU-SLV				
D848-8YU	848.00	106	D848-8YU-SLV				
D856-8YU	856.00	107	D856-8YU-SLV				
D864-8YU	864.00	108	D864-8YU-SLV				
D880-8YU	880.00	110	D880-8YU-SLV				
D888-8YU	888.00	111	D888-8YU-SLV				
D896-8YU	896.00	112	D896-8YU-SLV				
D912-8YU	912.00	114	D912-8YU-SLV				
D920-8YU	920.00	115	D920-8YU-SLV				
D928-8YU	928.00	116	D928-8YU-SLV				
D936-8YU	936.00	117	D936-8YU-SLV				
D944-8YU	944.00	118	D944-8YU-SLV				
D960-8YU	960.00	120	D960-8YU-SLV				
D992-8YU	992.00	124	D992-8YU-SLV				
D1000-8YU	1000.00	125	D1000-8YU-SLV				
D1016-8YU	1016.00	127	D1016-8YU-SLV				
D1032-8YU	1032.00	129	D1032-8YU-SLV				
D1040-8YU	1040.00	130	D1040-8YU-SLV				
D1056-8YU	1056.00	132	D1056-8YU-SLV				
D1096-8YU	1096.00	137	D1096-8YU-SLV				
D1120-8YU	1120.00	140	D1120-8YU-SLV				
D1136-8YU	1136.00	142	D1136-8YU-SLV				
D1144-8YU	1144.00	143	D1144-8YU-SLV				
D1160-8YU	1160.00	145	D1160-8YU-SLV				
D1168-8YU	1168.00	146	D1168-8YU-SLV				
D1176-8YU	1176.00	147	D1176-8YU-SLV				
D1192-8YU	1192.00	149	D1192-8YU-SLV				
D1200-8YU	1200.00	150	D1200-8YU-SLV				
D1208-8YU	1208.00	151	D1208-8YU-SLV				
D1240-8YU	1240.00	155	D1240-8YU-SLV				

D8YU



D&D DUAL DURA-SYNC TORQUE ULTIMATE belts meet or exceed USA RMA published ratings levels. They are manufactured to perform at identical or higher levels than all major US Manufacturer's belts of the same type. They offer a dependable, economical and hassle-free alternative to chain drives. DUAL DURA-SYNC TORQUE ULTIMATE synchronous belts feature a dual sided HTD tooth profile. Double sided timing belts offer power transmission from both sides, and are often used in reversing and serpentine applications. They are manufactured with a heavy duty, woven, nylon based fabric tooth covering. The backing is precisely ground for smooth uniform running. The helically wound tensile cords are engineered, twisted and chemically set stranded Kevlar material. These special Kevlar cords are designed to offer the highest breaking strength possible. They are made with a high temperature chloroprene polymer throughout the belt, and are proven through thousands of hours of customer use to be durable and dependable. All DUAL DURA-SYNC TORQUE ULTIMATE timing belts are manufactured using the latest in synchronous belt technology.

* Call for availability



Dual Dura-Absolute Torque Urethane Steel (US)

D&D DUAL DURA-ABSOLUTE TORQUE URETHANE STEEL belts meet or exceed USA RMA published ratings levels. They are manufactured to perform at identical or higher levels than all major US Manufacturer's belts of the same type. DUAL DURA-ABSOLUTE TORQUE URETHANE STEEL belts feature a dual sided metric trapezoidal tooth profile. They are manufactured with a urethane body and continuous helically wound steel cable cords. Double sided timing belts offer power transmission from both sides, and are often used in reversing and serpentine applications. These belts are ideal for situations where high stress and load demands exceed the performance capabilities of spliced belts. DUAL DURA-ABSOLUTE TORQUE URETHANE STEEL timing belts are suitable for all power transmission, high speed, and severe conveying applications. They are proven through thousands of hours of customer use to be durable and dependable. All DUAL DURA-ABSOLUTE TORQUE URETHANE STEEL synchronous belts are manufactured using the latest in synchronous belt technology.



Dual Dura-Absolute Torque Urethane Steel (US)



* Urethane steel numbers are separated by a US at the end

* Length is O.C. in Millimeters

* Standard Widths Include:

12mm, 16mm, 20mm, 25mm, 32mm, 50mm, 75mm, 100mm

Base	Length	Teeth	Sleeve ID	Base	Length	Teeth	Sleeve ID
DAT5/410US	410.00	82	DSLVS-AT5/410US	DAT10/600US	600.00	60	DSLVS-AT10/600US
DAT5/480US	480.00	96	DSLVS-AT5/480US	DAT10/610US	610.00	61	DSLVS-AT10/610US
DAT5/545US	545.00	109	DSLVS-AT5/545US	DAT10/660US	660.00	66	DSLVS-AT10/660US
DAT5/610US	610.00	122	DSLVS-AT5/610US	DAT10/800US	800.00	80	DSLVS-AT10/800US
DAT5/660US	660.00	132	DSLVS-AT5/660US	DAT10/1000US	1000.00	100	DSLVS-AT10/1000US
DAT5/750US	750.00	150	DSLVS-AT5/750US	DAT10/1050US	1050.00	105	DSLVS-AT10/1050US
DAT5/780US	780.00	156	DSLVS-AT5/780US	DAT10/1200US	1200.00	120	DSLVS-AT10/1200US
DAT5/825US	825.00	165	DSLVS-AT5/825US	DAT10/1480US	1480.00	148	DSLVS-AT10/1480US
DAT5/1125US	1125.00	225	DSLVS-AT5/1125US	DAT10/1500US	1500.00	150	DSLVS-AT10/1500US
DAT5/1520US	1520.00	304	DSLVS-AT5/1520US	DAT10/1860US	1860.00	186	DSLVS-AT10/1860US
DAT5/2200US	2200.00	440	DSLVS-AT5/2200US	DAT10/3150US	3150.00	315	DSLVS-AT10/3150US
DAT5/3000US	3000.00	600	DSLVS-AT5/3000US	DAT10/3470US	3470.00	347	DSLVS-AT10/3470US
DAT5/3700US	3700.00	740	DSLVS-AT5/3700US	DAT10/3550US	3550.00	355	DSLVS-AT10/3550US
DAT5/4000US	4000.00	800	DSLVS-AT5/4000US	DAT10/3950US	3950.00	395	DSLVS-AT10/3950US
				DAT20/1200US	1200.00	60	DSLVS-AT20/1200US
				DAT20/1500US	1500.00	75	DSLVS-AT20/1500US

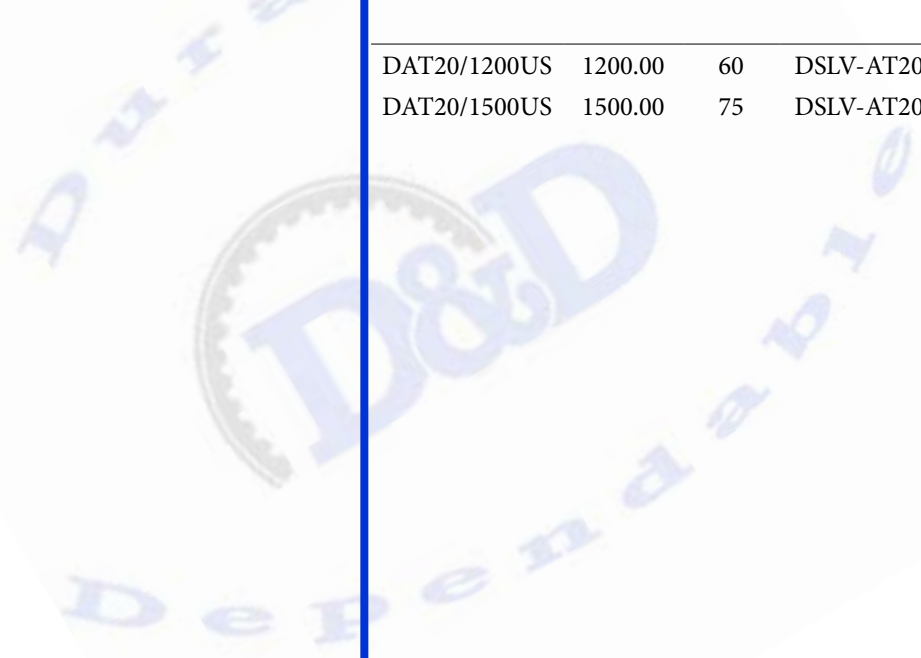



Dual Dura-True Torque Urethane Steel (US)

D&D DUAL DURA-TRUE TORQUE URETHANE STEEL belts meet or exceed USA RMA published ratings levels. They are manufactured to perform at identical or higher levels than all major US Manufacturer's belts of the same type. DUAL DURA-TRUE TORQUE URETHANE STEEL belts feature a dual sided metric trapezoidal tooth profile. They are manufactured with a urethane body and continuous helically wound steel cable cords. Double sided timing belts offer power transmission from both sides, and are often used in reversing and serpentine applications. These belts are ideal for situations where high stress and load demands exceed the performance capabilities of spliced belts. DUAL DURA-TRUE TORQUE URETHANE STEEL timing belts are suitable for all power transmission, high speed, and severe conveying applications. They are proven through thousands of hours of customer use to be durable and dependable. All DUAL DURA-TRUE TORQUE URETHANE STEEL synchronous belts are manufactured using the latest in synchronous belt technology.



Dual Dura-True Torque Urethane Steel (US)



* Urethane steel numbers are separated by a US at the end

* Length is O.C. in Millimeters

* Standard Widths Include:

12mm, 16mm, 20mm, 25mm, 32mm, 50mm, 75mm, 100mm

Base	Length	Teeth	Sleeve ID	Base	Length	Teeth	Sleeve ID
DT2.5/120US	120.00	48	DSLVT2.5/120US	DT2.5/1185US	1185.00	474	DSLVT2.5/1185US
DT2.5/145US	145.00	58	DSLVT2.5/145US	DT2.5/1295US	1295.00	518	DSLVT2.5/1295US
DT2.5/160US	160.00	64	DSLVT2.5/160US				
DT2.5/177US	177.00	71	DSLVT2.5/177US				
DT2.5/177.5US	177.50	71	DSLVT2.5/177.5US				
DT2.5/185US	185.00	74	DSLVT2.5/185US				
DT2.5/187.5US	187.50	75	DSLVT2.5/187.5US				
DT2.5/200US	200.00	80	DSLVT2.5/200US				
DT2.5/210US	210.00	84	DSLVT2.5/210US				
DT2.5/220US	220.00	88	DSLVT2.5/220US				
DT2.5/230US	230.00	92	DSLVT2.5/230US				
DT2.5/232.5US	232.50	93	DSLVT2.5/232.5US				
DT2.5/245US	245.00	98	DSLVT2.5/245US				
DT2.5/265US	265.00	106	DSLVT2.5/265US				
DT2.5/277US	277.00	111	DSLVT2.5/277US				
DT2.5/285US	285.00	114	DSLVT2.5/285US				
DT2.5/287.5US	287.50	115	DSLVT2.5/287.5US				
DT2.5/290US	290.00	116	DSLVT2.5/290US				
DT2.5/300US	300.00	120	DSLVT2.5/300US				
DT2.5/305US	305.00	122	DSLVT2.5/305US				
DT2.5/317US	317.00	127	DSLVT2.5/317US				
DT2.5/317.5US	317.50	127	DSLVT2.5/317.5US				
DT2.5/330US	330.00	132	DSLVT2.5/330US				
DT2.5/335US	335.00	134	DSLVT2.5/335US				
DT2.5/342US	342.00	137	DSLVT2.5/342US				
DT2.5/347.5US	347.50	139	DSLVT2.5/347.5US				
DT2.5/380US	380.00	152	DSLVT2.5/380US				
DT2.5/420US	420.00	168	DSLVT2.5/420US				
DT2.5/465US	465.00	186	DSLVT2.5/465US				
DT2.5/480US	480.00	192	DSLVT2.5/480US				
DT2.5/500US	500.00	200	DSLVT2.5/500US				
DT2.5/540US	540.00	216	DSLVT2.5/540US				
DT2.5/600US	600.00	240	DSLVT2.5/600US				
DT2.5/620US	620.00	248	DSLVT2.5/620US				
DT2.5/650US	650.00	260	DSLVT2.5/650US				
DT2.5/780US	780.00	312	DSLVT2.5/780US				
DT2.5/915US	915.00	366	DSLVT2.5/915US				
DT2.5/950US	950.00	380	DSLVT2.5/950US				
DT2.5/1070US	1070.00	428	DSLVT2.5/1070US				

DT2.5US



Dual Dura-True Torque Urethane Steel (US)



* Urethane steel numbers are separated by a US at the end

* Length is O.C. in Millimeters

* Standard Widths Include:

12mm, 16mm, 20mm, 25mm, 32mm, 50mm, 75mm, 100mm

Base	Length	Teeth	Sleeve ID	Base	Length	Teeth	Sleeve ID
DT5/135US	135.00	27	DSL-V-T5/135US	DT5/440US	440.00	88	DSL-V-T5/440US
DT5/150US	150.00	30	DSL-V-T5/150US	DT5/445US	445.00	89	DSL-V-T5/445US
DT5/165US	165.00	33	DSL-V-T5/165US	DT5/450US	450.00	90	DSL-V-T5/450US
DT5/185US	185.00	37	DSL-V-T5/185US	DT5/455US	455.00	91	DSL-V-T5/455US
DT5/200US	200.00	40	DSL-V-T5/200US	DT5/460US	460.00	92	DSL-V-T5/460US
DT5/210US	210.00	42	DSL-V-T5/210US	DT5/475US	475.00	95	DSL-V-T5/475US
DT5/215US	215.00	43	DSL-V-T5/215US	DT5/480US	480.00	96	DSL-V-T5/480US
DT5/220US	220.00	44	DSL-V-T5/220US	DT5/490US	490.00	98	DSL-V-T5/490US
DT5/225US	225.00	45	DSL-V-T5/225US	DT5/500US	500.00	100	DSL-V-T5/500US
DT5/230US	230.00	46	DSL-V-T5/230US	DT5/510US	510.00	102	DSL-V-T5/510US
DT5/240US	240.00	48	DSL-V-T5/240US	DT5/515US	515.00	103	DSL-V-T5/515US
DT5/245US	245.00	49	DSL-V-T5/245US	DT5/525US	525.00	105	DSL-V-T5/525US
DT5/250US	250.00	50	DSL-V-T5/250US	DT5/530US	530.00	106	DSL-V-T5/530US
DT5/255US	255.00	51	DSL-V-T5/255US	DT5/545US	545.00	109	DSL-V-T5/545US
DT5/260US	260.00	52	DSL-V-T5/260US	DT5/550US	550.00	110	DSL-V-T5/550US
DT5/270US	270.00	54	DSL-V-T5/270US	DT5/560US	560.00	112	DSL-V-T5/560US
DT5/275US	275.00	55	DSL-V-T5/275US	DT5/570US	570.00	114	DSL-V-T5/570US
DT5/280US	280.00	56	DSL-V-T5/280US	DT5/575US	575.00	115	DSL-V-T5/575US
DT5/290US	290.00	58	DSL-V-T5/290US	DT5/590US	590.00	118	DSL-V-T5/590US
DT5/295US	295.00	59	DSL-V-T5/295US	DT5/600US	600.00	120	DSL-V-T5/600US
DT5/300US	300.00	60	DSL-V-T5/300US	DT5/610US	610.00	122	DSL-V-T5/610US
DT5/305US	305.00	61	DSL-V-T5/305US	DT5/620US	620.00	124	DSL-V-T5/620US
DT5/320US	320.00	64	DSL-V-T5/320US	DT5/625US	625.00	125	DSL-V-T5/625US
DT5/325US	325.00	65	DSL-V-T5/325US	DT5/630US	630.00	126	DSL-V-T5/630US
DT5/330US	330.00	66	DSL-V-T5/330US	DT5/635US	635.00	127	DSL-V-T5/635US
DT5/340US	340.00	68	DSL-V-T5/340US	DT5/640US	640.00	128	DSL-V-T5/640US
DT5/350US	350.00	70	DSL-V-T5/350US	DT5/650US	650.00	130	DSL-V-T5/650US
DT5/355US	355.00	71	DSL-V-T5/355US	DT5/660US	660.00	132	DSL-V-T5/660US
DT5/360US	360.00	72	DSL-V-T5/360US	DT5/675US	675.00	135	DSL-V-T5/675US
DT5/365US	365.00	73	DSL-V-T5/365US	DT5/690US	690.00	138	DSL-V-T5/690US
DT5/375US	375.00	75	DSL-V-T5/375US	DT5/700US	700.00	140	DSL-V-T5/700US
DT5/380US	380.00	76	DSL-V-T5/380US	DT5/720US	720.00	144	DSL-V-T5/720US
DT5/390US	390.00	78	DSL-V-T5/390US	DT5/725US	725.00	145	DSL-V-T5/725US
DT5/400US	400.00	80	DSL-V-T5/400US	DT5/740US	740.00	148	DSL-V-T5/740US
DT5/410US	410.00	82	DSL-V-T5/410US	DT5/750US	750.00	150	DSL-V-T5/750US
DT5/420US	420.00	84	DSL-V-T5/420US	DT5/780US	780.00	156	DSL-V-T5/780US
DT5/425US	425.00	85	DSL-V-T5/425US	DT5/800US	800.00	160	DSL-V-T5/800US
DT5/430US	430.00	86	DSL-V-T5/430US	DT5/815US	815.00	163	DSL-V-T5/815US
DT5/435US	435.00	87	DSL-V-T5/435US	DT5/830US	830.00	166	DSL-V-T5/830US

DT5US



Dual Dura-Absolute Torque Urethane Steel (US)



* Urethane steel numbers are separated by a US at the end

* Length is O.C. in Millimeters

* Standard Widths Include:

12mm, 16mm, 20mm, 25mm, 32mm, 50mm, 75mm, 100mm

Base	Length	Teeth	Sleeve ID	Base	Length	Teeth	Sleeve ID
DT5/840US	840.00	168	DSLVL-T5/840US	DT10/160US	160.00	16	DSLVL-T10/160US
DT5/850US	850.00	170	DSLVL-T5/850US	DT10/260US	260.00	26	DSLVL-T10/260US
DT5/860US	860.00	172	DSLVL-T5/860US	DT10/320US	320.00	32	DSLVL-T10/320US
DT5/900US	900.00	180	DSLVL-T5/900US	DT10/340US	340.00	34	DSLVL-T10/340US
DT5/910US	910.00	182	DSLVL-T5/910US	DT10/350US	350.00	35	DSLVL-T10/350US
DT5/920US	920.00	184	DSLVL-T5/920US	DT10/370US	370.00	37	DSLVL-T10/370US
DT5/940US	940.00	188	DSLVL-T5/940US	DT10/400US	400.00	40	DSLVL-T10/400US
DT5/980US	980.00	196	DSLVL-T5/980US	DT10/410US	410.00	41	DSLVL-T10/410US
DT5/990US	990.00	198	DSLVL-T5/990US	DT10/440US	440.00	44	DSLVL-T10/440US
DT5/1000US	1000.00	200	DSLVL-T5/1000US	DT10/450US	450.00	45	DSLVL-T10/450US
DT5/1020US	1020.00	204	DSLVL-T5/1020US	DT10/460US	460.00	46	DSLVL-T10/460US
DT5/1030US	1030.00	206	DSLVL-T5/1030US	DT10/480US	480.00	48	DSLVL-T10/480US
DT5/1035US	1035.00	207	DSLVL-T5/1035US	DT10/490US	490.00	49	DSLVL-T10/490US
DT5/1050US	1050.00	210	DSLVL-T5/1050US	DT10/500US	500.00	50	DSLVL-T10/500US
DT5/1075US	1075.00	215	DSLVL-T5/1075US	DT10/510US	510.00	51	DSLVL-T10/510US
DT5/1090US	1090.00	218	DSLVL-T5/1090US	DT10/530US	530.00	53	DSLVL-T10/530US
DT5/1100US	1100.00	220	DSLVL-T5/1100US	DT10/550US	550.00	55	DSLVL-T10/550US
DT5/1115US	1115.00	223	DSLVL-T5/1115US	DT10/560US	560.00	56	DSLVL-T10/560US
DT5/1140US	1140.00	228	DSLVL-T5/1140US	DT10/570US	570.00	57	DSLVL-T10/570US
DT5/1200US	1200.00	240	DSLVL-T5/1200US	DT10/600US	600.00	60	DSLVL-T10/600US
DT5/1215US	1215.00	243	DSLVL-T5/1215US	DT10/610US	610.00	61	DSLVL-T10/610US
DT5/1250US	1250.00	250	DSLVL-T5/1250US	DT10/630US	630.00	63	DSLVL-T10/630US
DT5/1270US	1270.00	254	DSLVL-T5/1270US	DT10/640US	640.00	64	DSLVL-T10/640US
DT5/1275US	1275.00	255	DSLVL-T5/1275US	DT10/650US	650.00	65	DSLVL-T10/650US
DT5/1300US	1300.00	260	DSLVL-T5/1300US	DT10/660US	660.00	66	DSLVL-T10/660US
DT5/1315US	1315.00	263	DSLVL-T5/1315US	DT10/690US	690.00	69	DSLVL-T10/690US
DT5/1350US	1350.00	270	DSLVL-T5/1350US	DT10/700US	700.00	70	DSLVL-T10/700US
DT5/1355US	1355.00	271	DSLVL-T5/1355US	DT10/720US	720.00	72	DSLVL-T10/720US
DT5/1380US	1380.00	276	DSLVL-T5/1380US	DT10/750US	750.00	75	DSLVL-T10/750US
DT5/1400US	1400.00	280	DSLVL-T5/1400US	DT10/780US	780.00	78	DSLVL-T10/780US
DT5/1440US	1440.00	288	DSLVL-T5/1440US	DT10/800US	800.00	80	DSLVL-T10/800US
DT5/1500US	1500.00	300	DSLVL-T5/1500US	DT10/810US	810.00	81	DSLVL-T10/810US
DT5/1520US	1520.00	304	DSLVL-T5/1520US	DT10/840US	840.00	84	DSLVL-T10/840US
DT5/1610US	1610.00	322	DSLVL-T5/1610US	DT10/850US	850.00	85	DSLVL-T10/850US
DT5/1760US	1760.00	352	DSLVL-T5/1760US	DT10/880US	880.00	88	DSLVL-T10/880US
DT5/2150US	2150.00	430	DSLVL-T5/2150US	DT10/890US	890.00	89	DSLVL-T10/890US
DT5/4200US	4200.00	840	DSLVL-T5/4200US	DT10/900US	900.00	90	DSLVL-T10/900US
				DT10/910US	910.00	91	DSLVL-T10/910US
				DT10/920US	920.00	92	DSLVL-T10/920US

DT10US



Dual Dura-True Torque Urethane Steel (US)



* Urethane steel numbers are separated by a US at the end

* Length is O.C. in Millimeters

* Standard Widths Include:

12mm, 16mm, 20mm, 25mm, 32mm, 50mm, 75mm, 100mm

Base	Length	Teeth	Sleeve ID	Base	Length	Teeth	Sleeve ID
DT10/950US	950.00	95	DSLVS-T10/950US	DT10/1780US	1780.00	178	DSLVS-T10/1780US
DT10/960US	960.00	96	DSLVS-T10/960US	DT10/1800US	1800.00	180	DSLVS-T10/1800US
DT10/970US	970.00	97	DSLVS-T10/970US	DT10/1820US	1820.00	182	DSLVS-T10/1820US
DT10/980US	980.00	98	DSLVS-T10/980US	DT10/1860US	1860.00	186	DSLVS-T10/1860US
DT10/1000US	1000.00	100	DSLVS-T10/1000US	DT10/1880US	1880.00	188	DSLVS-T10/1880US
DT10/1010US	1010.00	101	DSLVS-T10/1010US	DT10/1940US	1940.00	194	DSLVS-T10/1940US
DT10/1025US	1025.00	103	DSLVS-T10/1025US	DT10/1960US	1960.00	196	DSLVS-T10/1960US
DT10/1040US	1040.00	104	DSLVS-T10/1040US	DT10/1980US	1980.00	198	DSLVS-T10/1980US
DT10/1050US	1050.00	105	DSLVS-T10/1050US	DT10/2020US	2020.00	202	DSLVS-T10/2020US
DT10/1080US	1080.00	108	DSLVS-T10/1080US	DT10/2080US	2080.00	208	DSLVS-T10/2080US
DT10/1100US	1100.00	110	DSLVS-T10/1100US	DT10/2100US	2100.00	210	DSLVS-T10/2100US
DT10/1110US	1110.00	111	DSLVS-T10/1110US	DT10/2120US	2120.00	212	DSLVS-T10/2120US
DT10/1140US	1140.00	114	DSLVS-T10/1140US	DT10/2160US	2160.00	216	DSLVS-T10/2160US
DT10/1150US	1150.00	115	DSLVS-T10/1150US	DT10/2180US	2180.00	218	DSLVS-T10/2180US
DT10/1200US	1200.00	120	DSLVS-T10/1200US	DT10/2220US	2220.00	222	DSLVS-T10/2220US
DT10/1210US	1210.00	121	DSLVS-T10/1210US	DT10/2250US	2250.00	225	DSLVS-T10/2250US
DT10/1240US	1240.00	124	DSLVS-T10/1240US	DT10/2350US	2350.00	235	DSLVS-T10/2350US
DT10/1250US	1250.00	125	DSLVS-T10/1250US	DT10/2400US	2400.00	240	DSLVS-T10/2400US
DT10/1280US	1280.00	128	DSLVS-T10/1280US	DT10/2410US	2410.00	241	DSLVS-T10/2410US
DT10/1300US	1300.00	130	DSLVS-T10/1300US	DT10/2430US	2430.00	243	DSLVS-T10/2430US
DT10/1310US	1310.00	131	DSLVS-T10/1310US	DT10/2500US	2500.00	250	DSLVS-T10/2500US
DT10/1320US	1320.00	132	DSLVS-T10/1320US	DT10/2600US	2600.00	260	DSLVS-T10/2600US
DT10/1340US	1340.00	134	DSLVS-T10/1340US	DT10/2800US	2800.00	280	DSLVS-T10/2800US
DT10/1350US	1350.00	135	DSLVS-T10/1350US	DT10/2850US	2850.00	285	DSLVS-T10/2850US
DT10/1390US	1390.00	139	DSLVS-T10/1390US	DT10/3230US	3230.00	323	DSLVS-T10/3230US
DT10/1400US	1400.00	140	DSLVS-T10/1400US	DT10/3300US	3300.00	330	DSLVS-T10/3300US
DT10/1420US	1420.00	142	DSLVS-T10/1420US	DT10/3680US	3680.00	368	DSLVS-T10/3680US
DT10/1440US	1440.00	144	DSLVS-T10/1440US	DT10/4280US	4280.00	428	DSLVS-T10/4280US
DT10/1450US	1450.00	145	DSLVS-T10/1450US	DT10/4780US	4780.00	478	DSLVS-T10/4780US
DT10/1460US	1460.00	146	DSLVS-T10/1460US				
DT10/1500US	1500.00	150	DSLVS-T10/1500US				
DT10/1520US	1520.00	152	DSLVS-T10/1520US				
DT10/1560US	1560.00	156	DSLVS-T10/1560US				
DT10/1580US	1580.00	158	DSLVS-T10/1580US	DT20/1880US	1880.00	94	DSLVS-T20/1880US
DT10/1600US	1600.00	160	DSLVS-T10/1600US				
DT10/1610US	1610.00	161	DSLVS-T10/1610US				
DT10/1640US	1640.00	164	DSLVS-T10/1640US				
DT10/1700US	1700.00	170	DSLVS-T10/1700US				
DT10/1750US	1750.00	175	DSLVS-T10/1750US				

DT20US



D&D DURA-PREMIUM TORQUE belts meet or exceed USA RMA published ratings levels. They are manufactured to perform at identical or higher levels than all major US Manufacturer's belts of the same type. They offer a dependable, economical and hassle-free alternative to chain drives. DURA-PREMIUM TORQUE synchronous belts feature a classic trapezoidal tooth profile. The tooth profile is low and has a large surface area at the tip of the tooth providing good support on sliding conveyor surfaces. They are manufactured with a heavy duty, woven, nylon based fabric tooth covering. The helically wound tensile cords are engineered, twisted and chemically set stranded fiberglass material. They are made with a high temperature chloroprene polymer throughout the belt, and are proven through thousands of hours of customer use to be durable and dependable. All DURA-PREMIUM TORQUE timing belts are manufactured using the latest in synchronous belt technology.

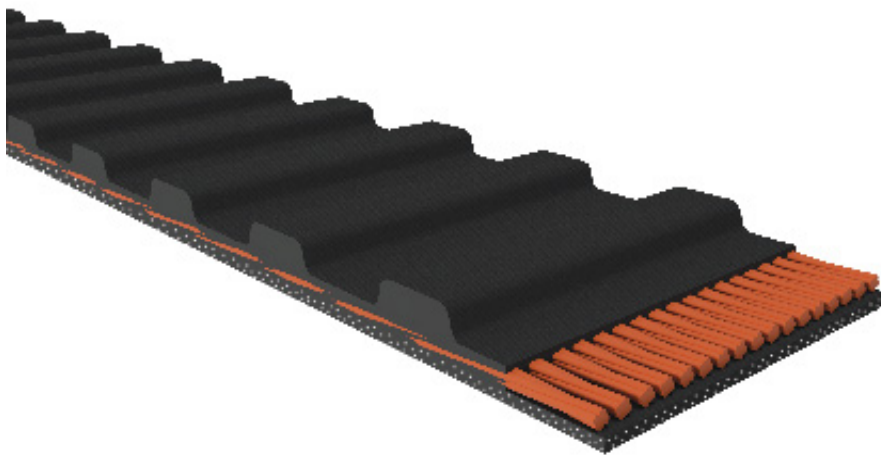



Dura-Premium Torque



* Timing belt numbers are the base and width ex. 21MXL012

* Length is O.C. in Inches

* Standard Widths Include:

012=1/8, 019=3/16, 025=1/4

Base	Length	Teeth	Sleeve ID	Base	Length	Teeth	Sleeve ID
21MXL	2.10	26	21MXL-SLV	53.6MXL	5.36	67	53.6MXL-SLV
22MXL	2.20	28	22MXL-SLV	54MXL	5.40	68	54MXL-SLV
24MXL	2.40	30	24MXL-SLV	55MXL	5.50	69	55MXL-SLV
24.8MXL	2.48	31	24.8MXL-SLV	56MXL	5.60	70	56MXL-SLV
25.6MXL	2.56	32	25.6MXL-SLV	57MXL	5.70	71	57MXL-SLV
26MXL	2.60	33	26MXL-SLV	58MXL	5.80	73	58MXL-SLV
27.2MXL	2.72	34	27.2MXL-SLV	58.4MXL	5.84	73	58.4MXL-SLV
28MXL	2.80	35	28MXL-SLV	59.2MXL	5.92	74	59.2MXL-SLV
28.3MXL	2.83	35	28.3MXL-SLV	60MXL	6.00	75	60MXL-SLV
29MXL	2.90	36	29MXL-SLV	61MXL	6.10	76	61MXL-SLV
30MXL	3.00	38	30MXL-SLV	61.6MXL	6.16	77	61.6MXL-SLV
30.4MXL	3.04	38	30.4MXL-SLV	62MXL	6.20	78	62MXL-SLV
32MXL	3.20	40	32MXL-SLV	63MXL	6.30	79	63MXL-SLV
33.6MXL	3.36	42	33.6MXL-SLV	63.2MXL	6.32	79	63.2MXL-SLV
34MXL	3.40	43	34MXL-SLV	63.5MXL	6.35	79	63.5MXL-SLV
36MXL	3.60	45	36MXL-SLV	64MXL	6.40	80	64MXL-SLV
37.6MXL	3.76	47	37.6MXL-SLV	64.8MXL	6.48	81	64.8MXL-SLV
38MXL	3.80	48	38MXL-SLV	65MXL	6.50	81	65MXL-SLV
39MXL	3.90	49	39MXL-SLV	66MXL	6.60	83	66MXL-SLV
40MXL	4.00	50	40MXL-SLV	67MXL	6.70	84	67MXL-SLV
41MXL	4.10	51	41MXL-SLV	67.2MXL	6.72	84	67.2MXL-SLV
41.6MXL	4.16	52	41.6MXL-SLV	68MXL	6.80	85	68MXL-SLV
42MXL	4.20	53	42MXL-SLV	68.8MXL	6.88	86	68.8MXL-SLV
43MXL	4.30	54	43MXL-SLV	69MXL	6.90	86	69MXL-SLV
44MXL	4.40	55	44MXL-SLV	69.6MXL	6.96	87	69.6MXL-SLV
45MXL	4.50	56	45MXL-SLV	70MXL	7.00	88	70MXL-SLV
45.6MXL	4.56	57	45.6MXL-SLV	71MXL	7.10	89	71MXL-SLV
46MXL	4.60	58	46MXL-SLV	72MXL	7.20	90	72MXL-SLV
46.4MXL	4.64	58	46.4MXL-SLV	72.8MXL	7.28	91	72.8MXL-SLV
47MXL	4.70	59	47MXL-SLV	73MXL	7.30	91	73MXL-SLV
48MXL	4.80	60	48MXL-SLV	74MXL	7.40	93	74MXL-SLV
48.8MXL	4.88	61	48.8MXL-SLV	75MXL	7.50	94	75MXL-SLV
49MXL	4.90	61	49MXL-SLV	76MXL	7.60	95	76MXL-SLV
49.6MXL	4.96	62	49.6MXL-SLV	76.8MXL	7.68	96	76.8MXL-SLV
50MXL	5.00	63	50MXL-SLV	77MXL	7.70	96	77MXL-SLV
51MXL	5.10	64	51MXL-SLV	77.6MXL	7.76	97	77.6MXL-SLV
51.2MXL	5.12	64	51.2MXL-SLV	78MXL	7.80	98	78MXL-SLV
52MXL	5.20	65	52MXL-SLV	79MXL	7.90	99	79MXL-SLV
53MXL	5.30	66	53MXL-SLV	80MXL	8.00	100	80MXL-SLV

MXL



Dura-Premium Torque



* Timing belt numbers are the base and width ex. 21MXL012

* Length is O.C. in Inches

* Standard Widths Include:

012=1/8, 019=3/16, 025=1/4

Base	Length	Teeth	Sleeve ID	Base	Length	Teeth	Sleeve ID
80.8MXL	8.08	101	80.8MXL-SLV	109MXL	10.90	136	109MXL-SLV
81MXL	8.10	101	81MXL-SLV	109.6MXL	10.96	137	109.6MXL-SLV
82MXL	8.20	103	82MXL-SLV	110MXL	11.00	138	110MXL-SLV
83MXL	8.30	104	83MXL-SLV	111MXL	11.10	139	111MXL-SLV
84MXL	8.40	105	84MXL-SLV	112MXL	11.20	140	112MXL-SLV
85MXL	8.50	106	85MXL-SLV	113MXL	11.30	141	113MXL-SLV
85.5MXL	8.55	107	85.5MXL-SLV	113.6MXL	11.36	142	113.6MXL-SLV
85.6MXL	8.56	107	85.6MXL-SLV	114.4MXL	11.44	143	114.4MXL-SLV
86MXL	8.60	108	86MXL-SLV	115MXL	11.50	144	115MXL-SLV
86.4MXL	8.64	108	86.4MXL-SLV	116MXL	11.60	145	116MXL-SLV
87MXL	8.70	109	87MXL-SLV	117.6MXL	11.76	147	117.6MXL-SLV
88MXL	8.80	110	88MXL-SLV	118MXL	11.80	148	118MXL-SLV
89MXL	8.90	111	89MXL-SLV	119MXL	11.90	149	119MXL-SLV
90MXL	9.00	113	90MXL-SLV	120MXL	12.00	150	120MXL-SLV
90.4MXL	9.04	113	90.4MXL-SLV	120.8MXL	12.08	151	120.8MXL-SLV
91MXL	9.10	114	91MXL-SLV	121MXL	12.10	151	121MXL-SLV
92MXL	9.20	115	92MXL-SLV	122MXL	12.20	153	122MXL-SLV
93MXL	9.30	116	93MXL-SLV	123MXL	12.30	154	123MXL-SLV
94MXL	9.40	118	94MXL-SLV	124MXL	12.40	155	124MXL-SLV
95MXL	9.50	119	95MXL-SLV	124.8MXL	12.48	156	124.8MXL-SLV
96MXL	9.60	120	96MXL-SLV	125MXL	12.50	156	125MXL-SLV
97MXL	9.70	121	97MXL-SLV	126MXL	12.60	158	126MXL-SLV
97.6MXL	9.76	122	97.6MXL-SLV	127.2MXL	12.72	159	127.2MXL-SLV
98MXL	9.80	123	98MXL-SLV	128MXL	12.80	160	128MXL-SLV
99MXL	9.90	124	99MXL-SLV	129MXL	12.90	161	129MXL-SLV
100MXL	10.00	125	100MXL-SLV	130MXL	13.00	163	130MXL-SLV
101MXL	10.10	126	101MXL-SLV	130.4MXL	13.04	163	130.4MXL-SLV
101.7MXL	10.17	127	101.7MXL-SLV	131.2MXL	13.12	164	131.2MXL-SLV
102MXL	10.20	128	102MXL-SLV	132MXL	13.20	165	132MXL-SLV
102.4MXL	10.24	128	102.4MXL-SLV	132.8MXL	13.28	166	132.8MXL-SLV
103MXL	10.30	129	103MXL-SLV	134MXL	13.40	168	134MXL-SLV
103.2MXL	10.32	129	103.2MXL-SLV	136MXL	13.60	170	136MXL-SLV
104MXL	10.40	130	104MXL-SLV	138MXL	13.80	173	138MXL-SLV
105MXL	10.50	131	105MXL-SLV	140MXL	14.00	175	140MXL-SLV
106MXL	10.60	133	106MXL-SLV	144MXL	14.40	180	144MXL-SLV
106.4MXL	10.64	133	106.4MXL-SLV	147MXL	14.70	184	147MXL-SLV
107MXL	10.70	134	107MXL-SLV	148MXL	14.80	185	148MXL-SLV
107.2MXL	10.72	134	107.2MXL-SLV	152MXL	15.20	190	152MXL-SLV
108MXL	10.80	135	108MXL-SLV	153MXL	15.30	191	153MXL-SLV

MXL



Dura-Premium Torque



* Timing belt numbers are the base and width ex. 21MXL012

* Length is O.C. in Inches

* Standard Widths Include:

012=1/8, 019=3/16, 025=1/4

Base	Length	Teeth	Sleeve ID	Base	Length	Teeth	Sleeve ID
154MXL	15.40	193	154MXL-SLV	220MXL	22.00	275	220MXL-SLV
155MXL	15.50	194	155MXL-SLV	220.8MXL	22.08	276	220.8MXL-SLV
156MXL	15.60	195	156MXL-SLV	221MXL	22.10	276	221MXL-SLV
157MXL	15.70	196	157MXL-SLV	224MXL	22.40	280	224MXL-SLV
158MXL	15.80	198	158MXL-SLV	224.8MXL	22.48	281	224.8MXL-SLV
160MXL	16.00	200	160MXL-SLV	228MXL	22.80	285	228MXL-SLV
164MXL	16.40	205	164MXL-SLV	230MXL	23.00	288	230MXL-SLV
165MXL	16.50	206	165MXL-SLV	232MXL	23.20	290	232MXL-SLV
168MXL	16.80	210	168MXL-SLV	236MXL	23.60	295	236MXL-SLV
169MXL	16.90	211	169MXL-SLV	238MXL	23.80	298	238MXL-SLV
169.6MXL	16.96	212	169.6MXL-SLV	238.4MXL	23.84	298	238.4MXL-SLV
170MXL	17.00	213	170MXL-SLV	240MXL	24.00	300	240MXL-SLV
171.2MXL	17.12	214	171.2MXL-SLV	244MXL	24.40	305	244MXL-SLV
172MXL	17.20	215	172MXL-SLV	248MXL	24.80	310	248MXL-SLV
173MXL	17.30	216	173MXL-SLV	250MXL	25.00	313	250MXL-SLV
175MXL	17.50	219	175MXL-SLV	252MXL	25.20	315	252MXL-SLV
176.8MXL	17.68	221	176.8MXL-SLV	254MXL	25.40	318	254MXL-SLV
177MXL	17.70	221	177MXL-SLV	254.4MXL	25.44	318	254.4MXL-SLV
180MXL	18.00	225	180MXL-SLV	256MXL	25.60	320	256MXL-SLV
182MXL	18.20	228	182MXL-SLV	259MXL	25.90	324	259MXL-SLV
182.4MXL	18.24	228	182.4MXL-SLV	259.2MXL	25.92	324	259.2MXL-SLV
183MXL	18.30	229	183MXL-SLV	260MXL	26.00	325	260MXL-SLV
185MXL	18.50	231	185MXL-SLV	262MXL	26.20	328	262MXL-SLV
186MXL	18.60	233	186MXL-SLV	262.4MXL	26.24	328	262.4MXL-SLV
187MXL	18.70	234	187MXL-SLV	264MXL	26.40	330	264MXL-SLV
188MXL	18.80	235	188MXL-SLV	265.6MXL	26.56	332	265.6MXL-SLV
189MXL	18.90	236	189MXL-SLV	268MXL	26.80	335	268MXL-SLV
191MXL	19.10	239	191MXL-SLV	269MXL	26.90	336	269MXL-SLV
192MXL	19.20	240	192MXL-SLV	272MXL	27.20	340	272MXL-SLV
198MXL	19.80	248	198MXL-SLV	273MXL	27.30	341	273MXL-SLV
199MXL	19.90	249	199MXL-SLV	274.4MXL	27.44	343	274.4MXL-SLV
199.2MXL	19.92	249	199.2MXL-SLV	278MXL	27.80	348	278MXL-SLV
200MXL	20.00	250	200MXL-SLV	280MXL	28.00	350	280MXL-SLV
201MXL	20.10	251	201MXL-SLV	281MXL	28.10	351	281MXL-SLV
205MXL	20.50	256	205MXL-SLV	282.4MXL	28.24	353	282.4MXL-SLV
208MXL	20.80	260	208MXL-SLV	288MXL	28.80	360	288MXL-SLV
212MXL	21.20	265	212MXL-SLV	289.6MXL	28.96	362	289.6MXL-SLV
216MXL	21.60	270	216MXL-SLV	290MXL	29.00	363	290MXL-SLV
218MXL	21.80	273	218MXL-SLV	292MXL	29.20	365	292MXL-SLV

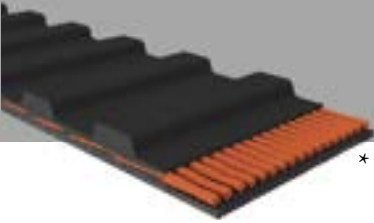

Dura-Premium Torque



* Timing belt numbers are the base and width ex. 21MXL012

* Length is O.C. in Inches

* Standard Widths Include:

012=1/8, 019=3/16, 025=1/4

Base	Length	Teeth	Sleeve ID	Base	Length	Teeth	Sleeve ID
297MXL	29.70	371	297MXL-SLV	508MXL	50.80	635	508MXL-SLV
302MXL	30.20	378	302MXL-SLV	518MXL	51.80	648	518MXL-SLV
302.4MXL	30.24	378	302.4MXL-SLV	522MXL	52.20	653	522MXL-SLV
304MXL	30.40	380	304MXL-SLV	525MXL	52.50	656	525MXL-SLV
320MXL	32.00	400	320MXL-SLV	532MXL	53.20	665	532MXL-SLV
324MXL	32.40	405	324MXL-SLV	536MXL	53.60	670	536MXL-SLV
326MXL	32.60	408	326MXL-SLV	544MXL	54.40	680	544MXL-SLV
326.4MXL	32.64	408	326.4MXL-SLV	560MXL	56.00	700	560MXL-SLV
330MXL	33.00	413	330MXL-SLV	568MXL	56.80	710	568MXL-SLV
332MXL	33.20	415	332MXL-SLV	576MXL	57.60	720	576MXL-SLV
339MXL	33.90	424	339MXL-SLV	600MXL	60.00	750	600MXL-SLV
344MXL	34.40	430	344MXL-SLV	608MXL	60.80	760	608MXL-SLV
347.2MXL	34.72	434	347.2MXL-SLV	624MXL	62.40	780	624MXL-SLV
358MXL	35.80	448	358MXL-SLV	632MXL	63.20	790	632MXL-SLV
360MXL	36.00	450	360MXL-SLV	640MXL	64.00	800	640MXL-SLV
362MXL	36.20	453	362MXL-SLV	656MXL	65.60	820	656MXL-SLV
370MXL	37.00	463	370MXL-SLV	664MXL	66.40	830	664MXL-SLV
370.4MXL	37.04	463	370.4MXL-SLV	672MXL	67.20	840	672MXL-SLV
371.2MXL	37.12	464	371.2MXL-SLV	680MXL	68.00	850	680MXL-SLV
378MXL	37.80	473	378MXL-SLV	704MXL	70.40	880	704MXL-SLV
398.4MXL	39.84	498	398.4MXL-SLV	720MXL	72.00	900	720MXL-SLV
400MXL	40.00	500	400MXL-SLV	728MXL	72.80	910	728MXL-SLV
403MXL	40.30	504	403MXL-SLV	736MXL	73.60	920	736MXL-SLV
404MXL	40.40	505	404MXL-SLV	752MXL	75.20	940	752MXL-SLV
406.4MXL	40.64	508	406.4MXL-SLV	760MXL	76.00	950	760MXL-SLV
418MXL	41.80	523	418MXL-SLV	764MXL	76.40	955	764MXL-SLV
425MXL	42.50	531	425MXL-SLV	765MXL	76.50	956	765MXL-SLV
432MXL	43.20	540	432MXL-SLV	776MXL	77.60	970	776MXL-SLV
437MXL	43.70	546	437MXL-SLV	800MXL	80.00	1000	800MXL-SLV
438MXL	43.80	548	438MXL-SLV	808MXL	80.80	1010	808MXL-SLV
438.4MXL	43.84	548	438.4MXL-SLV	810MXL	81.00	1013	810MXL-SLV
440MXL	44.00	550	440MXL-SLV	816MXL	81.60	1020	816MXL-SLV
448MXL	44.80	560	448MXL-SLV	824MXL	82.40	1030	824MXL-SLV
456MXL	45.60	570	456MXL-SLV	840MXL	84.00	1050	840MXL-SLV
464MXL	46.40	580	464MXL-SLV	848MXL	84.80	1060	848MXL-SLV
466MXL	46.60	583	466MXL-SLV	856MXL	85.60	1070	856MXL-SLV
480MXL	48.00	600	480MXL-SLV	864MXL	86.40	1080	864MXL-SLV
488MXL	48.80	610	488MXL-SLV	870MXL	87.00	1088	870MXL-SLV
496MXL	49.60	620	496MXL-SLV	880MXL	88.00	1100	880MXL-SLV

MXL



Dura-Premium Torque



* Timing belt numbers are the base and width ex. 21MXL012

* Length is O.C. in Inches

* Standard Widths Include:

012=1/8, 019=3/16, 025=1/4

Base	Length	Teeth	Sleeve ID	Base	Length	Teeth	Sleeve ID
896MXL	89.60	1120	896MXL-SLV	1600MXL	160.00	2000	1600MXL-SLV
904MXL	90.40	1130	904MXL-SLV	1635MXL	163.50	2044	1635MXL-SLV
910MXL	91.00	1138	910MXL-SLV	1768MXL	176.80	2210	1768MXL-SLV
912MXL	91.20	1140	912MXL-SLV	1771MXL	177.10	2214	1771MXL-SLV
920MXL	92.00	1150	920MXL-SLV	1800MXL	180.00	2250	1800MXL-SLV
960MXL	96.00	1200	960MXL-SLV	1888MXL	188.80	2360	1888MXL-SLV
976MXL	97.60	1220	976MXL-SLV	1984MXL	198.40	2480	1984MXL-SLV
984MXL	98.40	1230	984MXL-SLV	1992MXL	199.20	2490	1992MXL-SLV
1000MXL	100.00	1250	1000MXL-SLV	2008MXL	200.80	2510	2008MXL-SLV
1008MXL	100.80	1260	1008MXL-SLV	2048MXL	204.80	2560	2048MXL-SLV
1040MXL	104.00	1300	1040MXL-SLV	2144MXL	214.40	2680	2144MXL-SLV
1042MXL	104.20	1303	1042MXL-SLV	2240MXL	224.00	2800	2240MXL-SLV
1056MXL	105.60	1320	1056MXL-SLV	2384MXL	238.40	2980	2384MXL-SLV
1072MXL	107.20	1340	1072MXL-SLV	2480MXL	248.00	3100	2480MXL-SLV
1080MXL	108.00	1350	1080MXL-SLV	2520MXL	252.00	3150	2520MXL-SLV
1112MXL	111.20	1390	1112MXL-SLV	2680MXL	268.00	3350	2680MXL-SLV
1120MXL	112.00	1400	1120MXL-SLV	2776MXL	277.60	3470	2776MXL-SLV
1136MXL	113.60	1420	1136MXL-SLV	2880MXL	288.00	3600	2880MXL-SLV
1141MXL	114.10	1426	1141MXL-SLV	2920MXL	292.00	3650	2920MXL-SLV
1170MXL	117.00	1463	1170MXL-SLV	3200MXL	320.00	4000	3200MXL-SLV
1176MXL	117.60	1470	1176MXL-SLV	3472MXL	347.20	4340	3472MXL-SLV
1184MXL	118.40	1480	1184MXL-SLV	3624MXL	362.40	4530	3624MXL-SLV
1200MXL	120.00	1500	1200MXL-SLV	3704MXL	370.40	4630	3704MXL-SLV
1213MXL	121.30	1516	1213MXL-SLV	3984MXL	398.40	4980	3984MXL-SLV
1224MXL	122.40	1530	1224MXL-SLV	4040MXL	404.00	5050	4040MXL-SLV
1272MXL	127.20	1590	1272MXL-SLV	B37MXL	3.70	46	B37MXL-SLV
1280MXL	128.00	1600	1280MXL-SLV	B44MXL	4.40	55	B44MXL-SLV
1320MXL	132.00	1650	1320MXL-SLV	B69MXL	6.90	86	B69MXL-SLV
1360MXL	136.00	1700	1360MXL-SLV	B74MXL	7.40	93	B74MXL-SLV
1386MXL	138.60	1733	1386MXL-SLV	B81MXL	8.10	101	B81MXL-SLV
1400MXL	140.00	1750	1400MXL-SLV	B96MXL	9.60	120	B96MXL-SLV
1440MXL	144.00	1800	1440MXL-SLV	B117MXL	11.70	146	B117MXL-SLV
1445MXL	144.50	1806	1445MXL-SLV	B203MXL	20.30	254	B203MXL-SLV
1446MXL	144.60	1808	1446MXL-SLV	B372MXL	37.20	465	B372MXL-SLV
1472MXL	147.20	1840	1472MXL-SLV	B498MXL	49.80	623	B498MXL-SLV
1500MXL	150.00	1875	1500MXL-SLV	B571MXL	57.10	714	B571MXL-SLV
1504MXL	150.40	1880	1504MXL-SLV	B612MXL	61.20	765	B612MXL-SLV
1520MXL	152.00	1900	1520MXL-SLV				
1560MXL	156.00	1950	1560MXL-SLV				

MXL



Dura-Premium Torque



* Timing belt numbers are the base and width ex. 44XL025

* Length is O.C. in Inches

* Standard Widths Include:

025=1/4, 037=3/8

Base	Length	Teeth	Sleeve ID	Base	Length	Teeth	Sleeve ID
44XL	4.40	22	44XL-SLV	132XL	13.20	66	132XL-SLV
50XL	5.00	25	50XL-SLV	134XL	13.40	67	134XL-SLV
54XL	5.40	27	54XL-SLV	136XL	13.60	68	136XL-SLV
60XL	6.00	30	60XL-SLV	138XL	13.80	69	138XL-SLV
62XL	6.20	31	62XL-SLV	140XL	14.00	70	140XL-SLV
64XL	6.40	32	64XL-SLV	142XL	14.20	71	142XL-SLV
66XL	6.60	33	66XL-SLV	144XL	14.40	72	144XL-SLV
68XL	6.80	34	68XL-SLV	146XL	14.60	73	146XL-SLV
70XL	7.00	35	70XL-SLV	148XL	14.80	74	148XL-SLV
72XL	7.20	36	72XL-SLV	150XL	15.00	75	150XL-SLV
74XL	7.40	37	74XL-SLV	152XL	15.20	76	152XL-SLV
76XL	7.60	38	76XL-SLV	154XL	15.40	77	154XL-SLV
78XL	7.80	39	78XL-SLV	156XL	15.60	78	156XL-SLV
80XL	8.00	40	80XL-SLV	158XL	15.80	79	158XL-SLV
82XL	8.20	41	82XL-SLV	160XL	16.00	80	160XL-SLV
84XL	8.40	42	84XL-SLV	162XL	16.20	81	162XL-SLV
86XL	8.60	43	86XL-SLV	164XL	16.40	82	164XL-SLV
88XL	8.80	44	88XL-SLV	166XL	16.60	83	166XL-SLV
90XL	9.00	45	90XL-SLV	168XL	16.80	84	168XL-SLV
92XL	9.20	46	92XL-SLV	170XL	17.00	85	170XL-SLV
94XL	9.40	47	94XL-SLV	172XL	17.20	86	172XL-SLV
96XL	9.60	48	96XL-SLV	174XL	17.40	87	174XL-SLV
98XL	9.80	49	98XL-SLV	176XL	17.60	88	176XL-SLV
100XL	10.00	50	100XL-SLV	178XL	17.80	89	178XL-SLV
102XL	10.20	51	102XL-SLV	180XL	18.00	90	180XL-SLV
104XL	10.40	52	104XL-SLV	182XL	18.20	91	182XL-SLV
106XL	10.60	53	106XL-SLV	184XL	18.40	92	184XL-SLV
108XL	10.80	54	108XL-SLV	186XL	18.60	93	186XL-SLV
110XL	11.00	55	110XL-SLV	188XL	18.80	94	188XL-SLV
112XL	11.20	56	112XL-SLV	190XL	19.00	95	190XL-SLV
114XL	11.40	57	114XL-SLV	192XL	19.20	96	192XL-SLV
116XL	11.60	58	116XL-SLV	194XL	19.40	97	194XL-SLV
118XL	11.80	59	118XL-SLV	196XL	19.60	98	196XL-SLV
120XL	12.00	60	120XL-SLV	198XL	19.80	99	198XL-SLV
122XL	12.20	61	122XL-SLV	200XL	20.00	100	200XL-SLV
124XL	12.40	62	124XL-SLV	202XL	20.20	101	202XL-SLV
126XL	12.60	63	126XL-SLV	204XL	20.40	102	204XL-SLV
128XL	12.80	64	128XL-SLV	206XL	20.60	103	206XL-SLV
130XL	13.00	65	130XL-SLV	208XL	20.80	104	208XL-SLV



Dura-Premium Torque



* Timing belt numbers are the base and width ex. 44XL025

* Length is O.C. in Inches

* Standard Widths Include:

025=1/4, 037=3/8

Base	Length	Teeth	Sleeve ID	Base	Length	Teeth	Sleeve ID
210XL	21.00	105	210XL-SLV	304XL	30.40	152	304XL-SLV
212XL	21.20	106	212XL-SLV	306XL	30.60	153	306XL-SLV
214XL	21.40	107	214XL-SLV	310XL	31.00	155	310XL-SLV
216XL	21.60	108	216XL-SLV	314XL	31.40	157	314XL-SLV
218XL	21.80	109	218XL-SLV	316XL	31.60	158	316XL-SLV
220XL	22.00	110	220XL-SLV	320XL	32.00	160	320XL-SLV
222XL	22.20	111	222XL-SLV	322XL	32.20	161	322XL-SLV
224XL	22.40	112	224XL-SLV	326XL	32.60	163	326XL-SLV
226XL	22.60	113	226XL-SLV	330XL	33.00	165	330XL-SLV
228XL	22.80	114	228XL-SLV	332XL	33.20	166	332XL-SLV
230XL	23.00	115	230XL-SLV	334XL	33.40	167	334XL-SLV
234XL	23.40	117	234XL-SLV	336XL	33.60	168	336XL-SLV
236XL	23.60	118	236XL-SLV	340XL	34.00	170	340XL-SLV
238XL	23.80	119	238XL-SLV	344XL	34.40	172	344XL-SLV
240XL	24.00	120	240XL-SLV	348XL	34.80	174	348XL-SLV
244XL	24.40	122	244XL-SLV	350XL	35.00	175	350XL-SLV
246XL	24.60	123	246XL-SLV	352XL	35.20	176	352XL-SLV
248XL	24.80	124	248XL-SLV	356XL	35.60	178	356XL-SLV
250XL	25.00	125	250XL-SLV	360XL	36.00	180	360XL-SLV
252XL	25.20	126	252XL-SLV	362XL	36.20	181	362XL-SLV
254XL	25.40	127	254XL-SLV	364XL	36.40	182	364XL-SLV
256XL	25.60	128	256XL-SLV	370XL	37.00	185	370XL-SLV
260XL	26.00	130	260XL-SLV	372XL	37.20	186	372XL-SLV
262XL	26.20	131	262XL-SLV	376XL	37.60	188	376XL-SLV
264XL	26.40	132	264XL-SLV	380XL	38.00	190	380XL-SLV
266XL	26.60	133	266XL-SLV	382XL	38.20	191	382XL-SLV
268XL	26.80	134	268XL-SLV	384XL	38.40	192	384XL-SLV
270XL	27.00	135	270XL-SLV	388XL	38.80	194	388XL-SLV
272XL	27.20	136	272XL-SLV	390XL	39.00	195	390XL-SLV
274XL	27.40	137	274XL-SLV	392XL	39.20	196	392XL-SLV
276XL	27.60	138	276XL-SLV	396XL	39.60	198	396XL-SLV
280XL	28.00	140	280XL-SLV	400XL	40.00	200	400XL-SLV
282XL	28.20	141	282XL-SLV	410XL	41.00	205	410XL-SLV
284XL	28.40	142	284XL-SLV	412XL	41.20	206	412XL-SLV
286XL	28.60	143	286XL-SLV	414XL	41.40	207	414XL-SLV
288XL	28.80	144	288XL-SLV	420XL	42.00	210	420XL-SLV
290XL	29.00	145	290XL-SLV	424XL	42.40	212	424XL-SLV
296XL	29.60	148	296XL-SLV	425XL	42.50	213	425XL-SLV
300XL	30.00	150	300XL-SLV	430XL	43.00	215	430XL-SLV



Dura-Premium Torque



* Timing belt numbers are the base and width ex. 44XL025

* Length is O.C. in Inches

* Standard Widths Include:

025=1/4, 037=3/8

Base	Length	Teeth	Sleeve ID	Base	Length	Teeth	Sleeve ID
432XL	43.20	216	432XL-SLV	700XL	70.00	350	700XL-SLV
434XL	43.40	217	434XL-SLV	720XL	72.00	360	720XL-SLV
438XL	43.80	219	438XL-SLV	736XL	73.60	368	736XL-SLV
440XL	44.00	220	440XL-SLV	754XL	75.40	377	754XL-SLV
450XL	45.00	225	450XL-SLV	770XL	77.00	385	770XL-SLV
460XL	46.00	230	460XL-SLV	788XL	78.80	394	788XL-SLV
470XL	47.00	235	470XL-SLV	828XL	82.80	414	828XL-SLV
478XL	47.80	239	478XL-SLV	842XL	84.20	421	842XL-SLV
480XL	48.00	240	480XL-SLV	860XL	86.00	430	860XL-SLV
488XL	48.80	244	488XL-SLV	900XL	90.00	450	900XL-SLV
490XL	49.00	245	490XL-SLV	1020XL	102.00	510	1020XL-SLV
492XL	49.20	246	492XL-SLV	1032XL	103.20	516	1032XL-SLV
496XL	49.60	248	496XL-SLV	1220XL	122.00	610	1220XL-SLV
498XL	49.80	249	498XL-SLV	1240XL	124.00	620	1240XL-SLV
500XL	50.00	250	500XL-SLV	1280XL	128.00	640	1280XL-SLV
506XL	50.60	253	506XL-SLV	1300XL	130.00	650	1300XL-SLV
510XL	51.00	255	510XL-SLV	1494XL	149.40	747	1494XL-SLV
512XL	51.20	256	512XL-SLV	1600XL	160.00	800	1600XL-SLV
514XL	51.40	257	514XL-SLV	1662XL	166.20	831	1662XL-SLV
522XL	52.20	261	522XL-SLV	2128XL	212.80	1064	2128XL-SLV
530XL	53.00	265	530XL-SLV				
532XL	53.20	266	532XL-SLV				
540XL	54.00	270	540XL-SLV				
544XL	54.40	272	544XL-SLV				
550XL	55.00	275	550XL-SLV				
552XL	55.20	276	552XL-SLV				
564XL	56.40	282	564XL-SLV				
570XL	57.00	285	570XL-SLV				
580XL	58.00	290	580XL-SLV				
592XL	59.20	296	592XL-SLV				
600XL	60.00	300	600XL-SLV				
612XL	61.20	306	612XL-SLV				
616XL	61.60	308	616XL-SLV				
624XL	62.40	312	624XL-SLV				
630XL	63.00	315	630XL-SLV				
648XL	64.80	324	648XL-SLV				
670XL	67.00	335	670XL-SLV				
686XL	68.60	343	686XL-SLV				
690XL	69.00	345	690XL-SLV				



Dura-Premium Torque



* Timing belt numbers are the base and width ex. 100L050

* Length is O.C. in Inches

* Standard Widths Include:

050=1/2, 075=3/4, 100=1

Base	Length	Teeth	Sleeve ID	Base	Length	Teeth	Sleeve ID
67L	6.70	18	67L-SLV	233L	23.30	62	233L-SLV
98L	9.80	26	98L-SLV	236L	23.60	63	236L-SLV
100L	10.00	27	100L-SLV	240L	24.00	64	240L-SLV
109L	10.90	29	109L-SLV	244L	24.40	65	244L-SLV
113L	11.30	30	113L-SLV	248L	24.80	66	248L-SLV
120L	12.00	32	120L-SLV	250L	25.00	67	250L-SLV
124L	12.40	33	124L-SLV	251L	25.10	67	251L-SLV
130L	13.00	35	130L-SLV	255L	25.50	68	255L-SLV
135L	13.50	36	135L-SLV	258L	25.80	69	258L-SLV
140L	14.00	37	140L-SLV	259L	25.90	69	259L-SLV
143L	14.30	38	143L-SLV	262L	26.20	70	262L-SLV
146L	14.60	39	146L-SLV	263L	26.30	70	263L-SLV
150L	15.00	40	150L-SLV	265L	26.50	71	265L-SLV
154L	15.40	41	154L-SLV	270L	27.00	72	270L-SLV
158L	15.80	42	158L-SLV	275L	27.50	73	275L-SLV
160L	16.00	43	160L-SLV	277L	27.70	74	277L-SLV
161L	16.10	43	161L-SLV	280L	28.00	75	280L-SLV
165L	16.50	44	165L-SLV	281L	28.10	75	281L-SLV
169L	16.90	45	169L-SLV	285L	28.50	76	285L-SLV
173L	17.30	46	173L-SLV	293L	29.30	78	293L-SLV
176L	17.60	47	176L-SLV	296L	29.60	79	296L-SLV
177L	17.70	47	177L-SLV	300L	30.00	80	300L-SLV
180L	18.00	48	180L-SLV	304L	30.40	81	304L-SLV
185L	18.50	49	185L-SLV	311L	31.10	83	311L-SLV
187L	18.70	50	187L-SLV	315L	31.50	84	315L-SLV
191L	19.10	51	191L-SLV	319L	31.90	85	319L-SLV
195L	19.50	52	195L-SLV	320L	32.00	85	320L-SLV
200L	20.00	53	200L-SLV	322L	32.20	86	322L-SLV
202L	20.20	54	202L-SLV	326L	32.60	87	326L-SLV
203L	20.30	54	203L-SLV	328L	32.80	87	328L-SLV
206L	20.60	55	206L-SLV	330L	33.00	88	330L-SLV
210L	21.00	56	210L-SLV	334L	33.40	89	334L-SLV
214L	21.40	57	214L-SLV	337L	33.70	90	337L-SLV
217L	21.70	58	217L-SLV	341L	34.10	91	341L-SLV
218L	21.80	58	218L-SLV	345L	34.50	92	345L-SLV
220L	22.00	59	220L-SLV	352L	35.20	94	352L-SLV
225L	22.50	60	225L-SLV	356L	35.60	95	356L-SLV
230L	23.00	61	230L-SLV	360L	36.00	96	360L-SLV
232L	23.20	62	232L-SLV	367L	36.70	98	367L-SLV



Dura-Premium Torque



* Timing belt numbers are the base and width ex. 100L050

* Length is O.C. in Inches

* Standard Widths Include:

050=1/2, 075=3/4, 100=1

Base	Length	Teeth	Sleeve ID	Base	Length	Teeth	Sleeve ID
371L	37.10	99	371L-SLV	555L	55.50	148	555L-SLV
375L	37.50	100	375L-SLV	560L	56.00	149	560L-SLV
382L	38.20	102	382L-SLV	563L	56.30	150	563L-SLV
387L	38.70	103	387L-SLV	564L	56.40	150	564L-SLV
390L	39.00	104	390L-SLV	570L	57.00	152	570L-SLV
394L	39.40	105	394L-SLV	574L	57.40	153	574L-SLV
397L	39.70	106	397L-SLV	581L	58.10	155	581L-SLV
398L	39.80	106	398L-SLV	585L	58.50	156	585L-SLV
400L	40.00	107	400L-SLV	595L	59.50	159	595L-SLV
405L	40.50	108	405L-SLV	600L	60.00	160	600L-SLV
408L	40.80	109	408L-SLV	615L	61.50	164	615L-SLV
410L	41.00	109	410L-SLV	619L	61.90	165	619L-SLV
412L	41.20	110	412L-SLV	630L	63.00	168	630L-SLV
420L	42.00	112	420L-SLV	634L	63.40	169	634L-SLV
422L	42.20	113	422L-SLV	635L	63.50	169	635L-SLV
424L	42.40	113	424L-SLV	640L	64.00	171	640L-SLV
425L	42.50	113	425L-SLV	653L	65.30	174	653L-SLV
427L	42.70	114	427L-SLV	655L	65.50	175	655L-SLV
430L	43.00	115	430L-SLV	660L	66.00	176	660L-SLV
435L	43.50	116	435L-SLV	675L	67.50	180	675L-SLV
439L	43.90	117	439L-SLV	680L	68.00	181	680L-SLV
442L	44.20	118	442L-SLV	694L	69.40	185	694L-SLV
446L	44.60	119	446L-SLV	695L	69.50	185	695L-SLV
450L	45.00	120	450L-SLV	697L	69.70	186	697L-SLV
453L	45.30	121	453L-SLV	701L	70.10	187	701L-SLV
454L	45.40	121	454L-SLV	709L	70.90	189	709L-SLV
461L	46.10	123	461L-SLV	712L	71.20	190	712L-SLV
465L	46.50	124	465L-SLV	720L	72.00	192	720L-SLV
480L	48.00	128	480L-SLV	725L	72.50	193	725L-SLV
490L	49.00	131	490L-SLV	728L	72.80	194	728L-SLV
495L	49.50	132	495L-SLV	731L	73.10	195	731L-SLV
500L	50.00	133	500L-SLV	739L	73.90	197	739L-SLV
510L	51.00	136	510L-SLV	750L	75.00	200	750L-SLV
518L	51.80	138	518L-SLV	765L	76.50	204	765L-SLV
525L	52.50	140	525L-SLV	767L	76.70	205	767L-SLV
530L	53.00	141	530L-SLV	770L	77.00	205	770L-SLV
540L	54.00	144	540L-SLV	780L	78.00	208	780L-SLV
548L	54.80	146	548L-SLV	788L	78.80	210	788L-SLV
550L	55.00	147	550L-SLV	791L	79.10	211	791L-SLV



Dura-Premium Torque



* Timing belt numbers are the base and width ex. 195H100

* Length is O.C. in Inches

* Standard Widths Include:

075=3/4, 100=1, 150=1 1/2, 200=2, 300=3

Base	Length	Teeth	Sleeve ID	Base	Length	Teeth	Sleeve ID
795L	79.50	212	795L-SLV	110H	11.00	22	110H-SLV
815L	81.50	217	815L-SLV	140H	14.00	28	140H-SLV
817L	81.70	218	817L-SLV	145H	14.50	29	145H-SLV
825L	82.50	220	825L-SLV	160H	16.00	32	160H-SLV
840L	84.00	224	840L-SLV	165H	16.50	33	165H-SLV
855L	85.50	228	855L-SLV	170H	17.00	34	170H-SLV
863L	86.30	230	863L-SLV	180H	18.00	36	180H-SLV
870L	87.00	232	870L-SLV	185H	18.50	37	185H-SLV
881L	88.10	235	881L-SLV	195H	19.50	39	195H-SLV
890L	89.00	237	890L-SLV	200H	20.00	40	200H-SLV
900L	90.00	240	900L-SLV	205H	20.50	41	205H-SLV
915L	91.50	244	915L-SLV	210H	21.00	42	210H-SLV
934L	93.40	249	934L-SLV	215H	21.50	43	215H-SLV
980L	98.00	261	980L-SLV	220H	22.00	44	220H-SLV
982L	98.20	262	982L-SLV	225H	22.50	45	225H-SLV
994L	99.40	265	994L-SLV	230H	23.00	46	230H-SLV
1028L	102.80	274	1028L-SLV	235H	23.50	47	235H-SLV
1043L	104.30	278	1043L-SLV	240H	24.00	48	240H-SLV
1148L	114.80	306	1148L-SLV	245H	24.50	49	245H-SLV
1192L	119.20	318	1192L-SLV	250H	25.00	50	250H-SLV
1406L	140.60	375	1406L-SLV	255H	25.50	51	255H-SLV
1418L	141.80	378	1418L-SLV	260H	26.00	52	260H-SLV
1675L	167.50	447	1675L-SLV	270H	27.00	54	270H-SLV
1988L	198.80	530	1988L-SLV	280H	28.00	56	280H-SLV
1998L	199.80	533	1998L-SLV	285H	28.50	57	285H-SLV
2700L	270.00	720	2700L-SLV	290H	29.00	58	290H-SLV
				295H	29.50	59	295H-SLV
				300H	30.00	60	300H-SLV
				305H	30.50	61	305H-SLV
				310H	31.00	62	310H-SLV
322HL	32.20	86	322HL-SLV	315H	31.50	63	315H-SLV
364HL	36.40	97	364HL-SLV	320H	32.00	64	320H-SLV
694HL	69.40	185	694HL-SLV	325H	32.50	65	325H-SLV
817.88HL	81.79	164	817.88HL-SLV	330H	33.00	66	330H-SLV
923.93HL	92.39	185	923.93HL-SLV	335H	33.50	67	335H-SLV
1762.76HL	176.28	353	1762.76HL-SLV	340H	34.00	68	340H-SLV
				345H	34.50	69	345H-SLV
				350H	35.00	70	350H-SLV
				355H	35.50	71	355H-SLV



Dura-Premium Torque



* Timing belt numbers are the base and width ex. 195H100

* Length is O.C. in Inches

* Standard Widths Include:

075=3/4, 100=1, 150=1 1/2, 200=2, 300=3

Base	Length	Teeth	Sleeve ID	Base	Length	Teeth	Sleeve ID
360H	36.00	72	360H-SLV	570H	57.00	114	570H-SLV
365H	36.50	73	365H-SLV	580H	58.00	116	580H-SLV
370H	37.00	74	370H-SLV	585H	58.50	117	585H-SLV
375H	37.50	75	375H-SLV	590H	59.00	118	590H-SLV
380H	38.00	76	380H-SLV	600H	60.00	120	600H-SLV
385H	38.50	77	385H-SLV	605H	60.50	121	605H-SLV
390H	39.00	78	390H-SLV	610H	61.00	122	610H-SLV
395H	39.50	79	395H-SLV	615H	61.50	123	615H-SLV
400H	40.00	80	400H-SLV	625H	62.50	125	625H-SLV
405H	40.50	81	405H-SLV	630H	63.00	126	630H-SLV
410H	41.00	82	410H-SLV	640H	64.00	128	640H-SLV
415H	41.50	83	415H-SLV	645H	64.50	129	645H-SLV
420H	42.00	84	420H-SLV	650H	65.00	130	650H-SLV
425H	42.50	85	425H-SLV	660H	66.00	132	660H-SLV
430H	43.00	86	430H-SLV	670H	67.00	134	670H-SLV
435H	43.50	87	435H-SLV	680H	68.00	136	680H-SLV
440H	44.00	88	440H-SLV	690H	69.00	138	690H-SLV
445H	44.50	89	445H-SLV	700H	70.00	140	700H-SLV
450H	45.00	90	450H-SLV	710H	71.00	142	710H-SLV
455H	45.50	91	455H-SLV	720H	72.00	144	720H-SLV
460H	46.00	92	460H-SLV	725H	72.50	145	725H-SLV
465H	46.50	93	465H-SLV	730H	73.00	146	730H-SLV
470H	47.00	94	470H-SLV	740H	74.00	148	740H-SLV
480H	48.00	96	480H-SLV	750H	75.00	150	750H-SLV
485H	48.50	97	485H-SLV	760H	76.00	152	760H-SLV
490H	49.00	98	490H-SLV	770H	77.00	154	770H-SLV
495H	49.50	99	495H-SLV	775H	77.50	155	775H-SLV
500H	50.00	100	500H-SLV	780H	78.00	156	780H-SLV
510H	51.00	102	510H-SLV	785H	78.50	157	785H-SLV
515H	51.50	103	515H-SLV	790H	79.00	158	790H-SLV
520H	52.00	104	520H-SLV	800H	80.00	160	800H-SLV
525H	52.50	105	525H-SLV	810H	81.00	162	810H-SLV
530H	53.00	106	530H-SLV	820H	82.00	164	820H-SLV
535H	53.50	107	535H-SLV	830H	83.00	166	830H-SLV
540H	54.00	108	540H-SLV	840H	84.00	168	840H-SLV
545H	54.50	109	545H-SLV	850H	85.00	170	850H-SLV
550H	55.00	110	550H-SLV	860H	86.00	172	860H-SLV
560H	56.00	112	560H-SLV	870H	87.00	174	870H-SLV
565H	56.50	113	565H-SLV	880H	88.00	176	880H-SLV



Dura-Premium Torque



* Timing belt numbers are the base and width ex. 195H100

* Length is O.C. in Inches

* Standard Widths Include:

075=3/4, 100=1, 150=1 1/2, 200=2, 300=3

Base	Length	Teeth	Sleeve ID	Base	Length	Teeth	Sleeve ID
885H	88.50	177	885H-SLV	1325H	132.50	265	1325H-SLV
890H	89.00	178	890H-SLV	1335H	133.50	267	1335H-SLV
900H	90.00	180	900H-SLV	1345H	134.50	269	1345H-SLV
910H	91.00	182	910H-SLV	1350H	135.00	270	1350H-SLV
920H	92.00	184	920H-SLV	1360H	136.00	272	1360H-SLV
930H	93.00	186	930H-SLV	1380H	138.00	276	1380H-SLV
950H	95.00	190	950H-SLV	1400H	140.00	280	1400H-SLV
960H	96.00	192	960H-SLV	1440H	144.00	288	1440H-SLV
980H	98.00	196	980H-SLV	1450H	145.00	290	1450H-SLV
985H	98.50	197	985H-SLV	1460H	146.00	292	1460H-SLV
1000H	100.00	200	1000H-SLV	1500H	150.00	300	1500H-SLV
1020H	102.00	204	1020H-SLV	1510H	151.00	302	1510H-SLV
1035H	103.50	207	1035H-SLV	1535H	153.50	307	1535H-SLV
1040H	104.00	208	1040H-SLV	1540H	154.00	308	1540H-SLV
1050H	105.00	210	1050H-SLV	1550H	155.00	310	1550H-SLV
1060H	106.00	212	1060H-SLV	1560H	156.00	312	1560H-SLV
1070H	107.00	214	1070H-SLV	1600H	160.00	320	1600H-SLV
1080H	108.00	216	1080H-SLV	1630H	163.00	326	1630H-SLV
1085H	108.50	217	1085H-SLV	1645H	164.50	329	1645H-SLV
1100H	110.00	220	1100H-SLV	1650H	165.00	330	1650H-SLV
1120H	112.00	224	1120H-SLV	1660H	166.00	332	1660H-SLV
1130H	113.00	226	1130H-SLV	1700H	170.00	340	1700H-SLV
1135H	113.50	227	1135H-SLV	1740H	174.00	348	1740H-SLV
1140H	114.00	228	1140H-SLV	1765H	176.50	353	1765H-SLV
1150H	115.00	230	1150H-SLV	1855H	185.50	371	1855H-SLV
1155H	115.50	231	1155H-SLV	1900H	190.00	380	1900H-SLV
1160H	116.00	232	1160H-SLV	2100H	210.00	420	2100H-SLV
1175H	117.50	235	1175H-SLV	2200H	220.00	440	2200H-SLV
1180H	118.00	236	1180H-SLV	2360H	236.00	472	2360H-SLV
1185H	118.50	237	1185H-SLV	2500H	250.00	500	2500H-SLV
1200H	120.00	240	1200H-SLV				
1210H	121.00	242	1210H-SLV				
1240H	124.00	248	1240H-SLV				
1250H	125.00	250	1250H-SLV				
1260H	126.00	252	1260H-SLV				
1270H	127.00	254	1270H-SLV				
1280H	128.00	256	1280H-SLV				
1285H	128.50	257	1285H-SLV				
1300H	130.00	260	1300H-SLV				

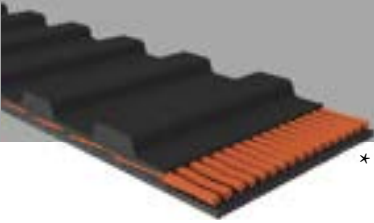

Dura-Premium Torque



* Timing belt numbers are the base and width ex. 586XH200

* Length is O.C. in Inches

* Standard Widths Include:

200=2, 300=3, 400=4

Base	Length	Teeth	Sleeve ID	Base	Length	Teeth	Sleeve ID
463XH	46.30	53	463XH-SLV	700XXH	70.00	56	700XXH-SLV
473XH	47.30	54	473XH-SLV	800XXH	80.00	64	800XXH-SLV
507XH	50.70	58	507XH-SLV	840XXH	84.00	67	840XXH-SLV
534XH	53.40	61	534XH-SLV	900XXH	90.00	72	900XXH-SLV
560XH	56.00	64	560XH-SLV	1000XXH	100.00	80	1000XXH-SLV
570XH	57.00	65	570XH-SLV	1200XXH	120.00	96	1200XXH-SLV
580XH	58.00	66	580XH-SLV	1400XXH	140.00	112	1400XXH-SLV
586XH	58.60	67	586XH-SLV	1463XXH	146.30	117	1463XXH-SLV
604XH	60.40	69	604XH-SLV	1600XXH	160.00	128	1600XXH-SLV
605XH	60.50	69	605XH-SLV	1800XXH	180.00	144	1800XXH-SLV
610XH	61.00	70	610XH-SLV				
630XH	63.00	72	630XH-SLV				
648XH	64.80	74	648XH-SLV				
670XH	67.00	77	670XH-SLV				
700XH	70.00	80	700XH-SLV				
735XH	73.50	84	735XH-SLV				
752XH	75.20	86	752XH-SLV				
770XH	77.00	88	770XH-SLV				
800XH	80.00	91	800XH-SLV				
840XH	84.00	96	840XH-SLV				
901XH	90.10	103	901XH-SLV				
910XH	91.00	104	910XH-SLV				
927XH	92.70	106	927XH-SLV				
980XH	98.00	112	980XH-SLV				
1000XH	100.00	114	1000XH-SLV				
1120XH	112.00	128	1120XH-SLV				
1260XH	126.00	144	1260XH-SLV				
1400XH	140.00	160	1400XH-SLV				
1540XH	154.00	176	1540XH-SLV				
1750XH	175.00	200	1750XH-SLV				

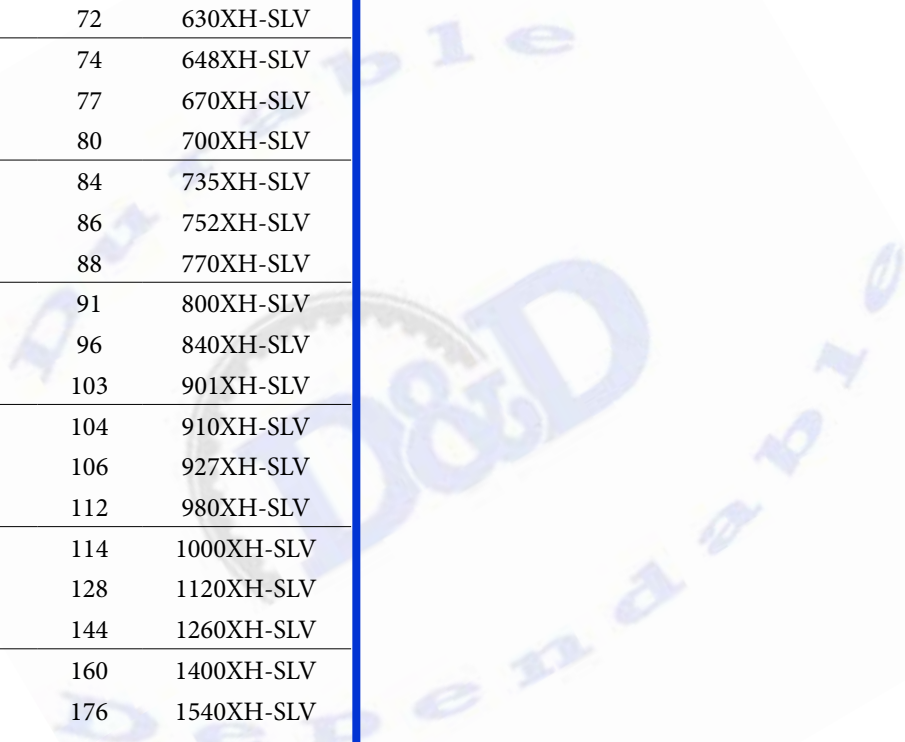



Dura-Premium Torque Ultimate

D&D DURA-PREMIUM TORQUE ULTIMATE belts meet or exceed USA RMA published ratings levels. They are manufactured to perform at identical or higher levels than all major US Manufacturer's belts of the same type. They offer a dependable, economical and hassle-free alternative to chain drives. DURA-PREMIUM TORQUE ULTIMATE synchronous belts feature a classic trapezoidal tooth profile. The tooth profile is low and has a large surface area at the tip of the tooth providing good support on sliding conveyor surfaces. They are manufactured with a heavy duty, woven, nylon based fabric tooth covering. The helically wound tensile cords are engineered, twisted and chemically set stranded Kevlar material. These special Kevlar cords are designed to offer the highest breaking strength possible. They are made with a high temperature chloroprene polymer throughout the belt, and are proven through thousands of hours of customer use to be durable and dependable. All DURA-PREMIUM TORQUE ULTIMATE timing belts are manufactured using the latest in synchronous belt technology.

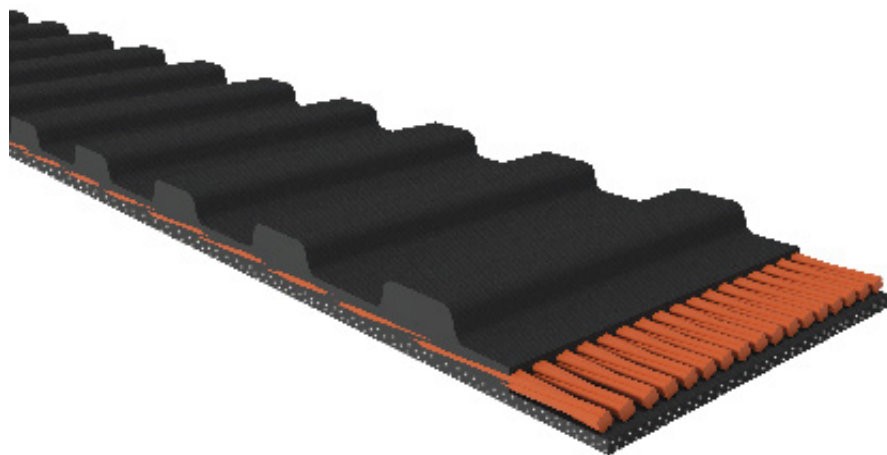

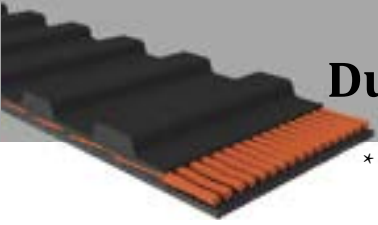

Dura-Premium Torque Ultimate



* Timing belt numbers are the base and width ex. 210LK050

* Length is O.C. in Inches

* Standard Widths Include:

037=3/8, 050=1/2, 075=3/4, 100=1

Base	Length	Teeth	Sleeve ID	Base	Length	Teeth	Sleeve ID
124XLK	12.40	62	124XLK-SLV				
142XLK	14.20	71	142XLK-SLV				
194XLK	19.40	97	194XLK-SLV				
210XLK	21.00	105	210XLK-SLV				
360XLK	36.00	180	360XLK-SLV				
187LK	18.70	50	187LK-SLV				
210LK	21.00	56	210LK-SLV				
225LK	22.50	60	225LK-SLV				
352LK	35.20	94	352LK-SLV				
356LK	35.60	95	356LK-SLV				
1400HK	140.00	280	1400HK-SLV				
1700HK	170.00	340	1700HK-SLV				

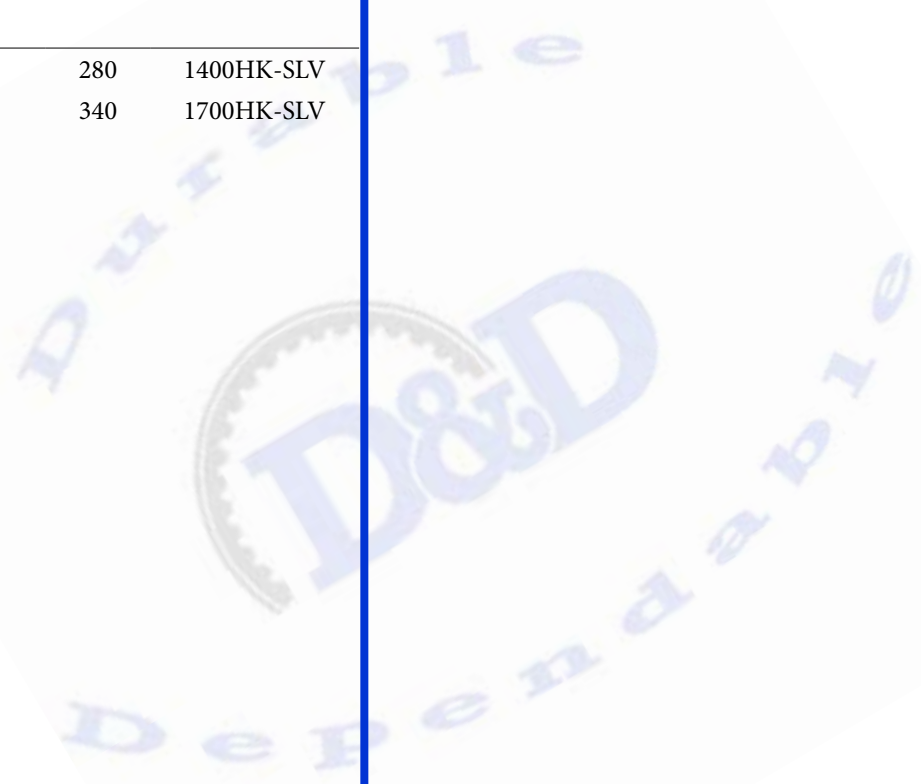

XLK LK HK



Dura-Premium Torque Urethane Steelm (US)

D&D DURA-PREMIUM TORQUE URETHANE STEEL belts meet or exceed USA RMA published ratings levels. They are manufactured to perform at identical or higher levels than all major US Manufacturer's belts of the same type. DURA-PREMIUM TORQUE URETHANE STEEL belts feature a classic trapezoidal tooth profile. The tooth profile is low and has a large surface area at the tip of the tooth providing good support on sliding conveyor surfaces. They are manufactured with a urethane body and continuous helically wound steel cable cords. These belts are ideal for situations where high stress and load demands exceed the performance capabilities of spliced belts. DURA-PREMIUM TORQUE URETHANE STEEL timing belts are suitable for all power transmission, high speed, and severe conveying applications. They are proven through thousands of hours of customer use to be durable and dependable. All DURA-PREMIUM TORQUE URETHANE STEEL synchronous belts are manufactured using the latest in synchronous belt technology.



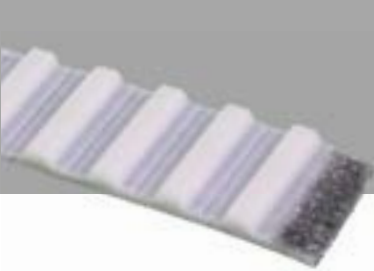

Dura-Premium Torque Urethane Steel



* Urethane steel numbers are separated by a US at the end

* Length is O.C. in Inches

* Standard Widths Include:

025=1/4, 037=1/8, 050=1/2, 100=1, 200=2

Base	Length	Teeth	Sleeve ID	Base	Length	Teeth	Sleeve ID
90XLUS	9.00	45	90XLUS-SLV				
150LUS	15.00	40	150LUS-SLV				
187LUS	18.70	50	187LUS-SLV				
202LUS	20.20	54	202LUS-SLV				
210LUS	21.00	56	210LUS-SLV				
225LUS	22.50	60	225LUS-SLV				
240LUS	24.00	64	240LUS-SLV				
255LUS	25.50	68	255LUS-SLV				
270LUS	27.00	72	270LUS-SLV				
285LUS	28.50	76	285LUS-SLV				
300LUS	30.00	80	300LUS-SLV				
322LUS	32.20	86	322LUS-SLV				
345LUS	34.50	92	345LUS-SLV				
367LUS	36.70	98	367LUS-SLV				
390LUS	39.00	104	390LUS-SLV				
420LUS	42.00	112	420LUS-SLV				
480LUS	48.00	128	480LUS-SLV				
240HUS	24.00	48	240HUS-SLV				
270HUS	27.00	54	270HUS-SLV				
300HUS	30.00	60	300HUS-SLV				
330HUS	33.00	66	330HUS-SLV				
360HUS	36.00	72	360HUS-SLV				
390HUS	39.00	78	390HUS-SLV				
420HUS	42.00	84	420HUS-SLV				
450HUS	45.00	90	450HUS-SLV				
480HUS	48.00	96	480HUS-SLV				
510HUS	51.00	102	510HUS-SLV				
630HUS	63.00	126	630HUS-SLV				
700HUS	70.00	140	700HUS-SLV				
780HUS	78.00	156	780HUS-SLV				

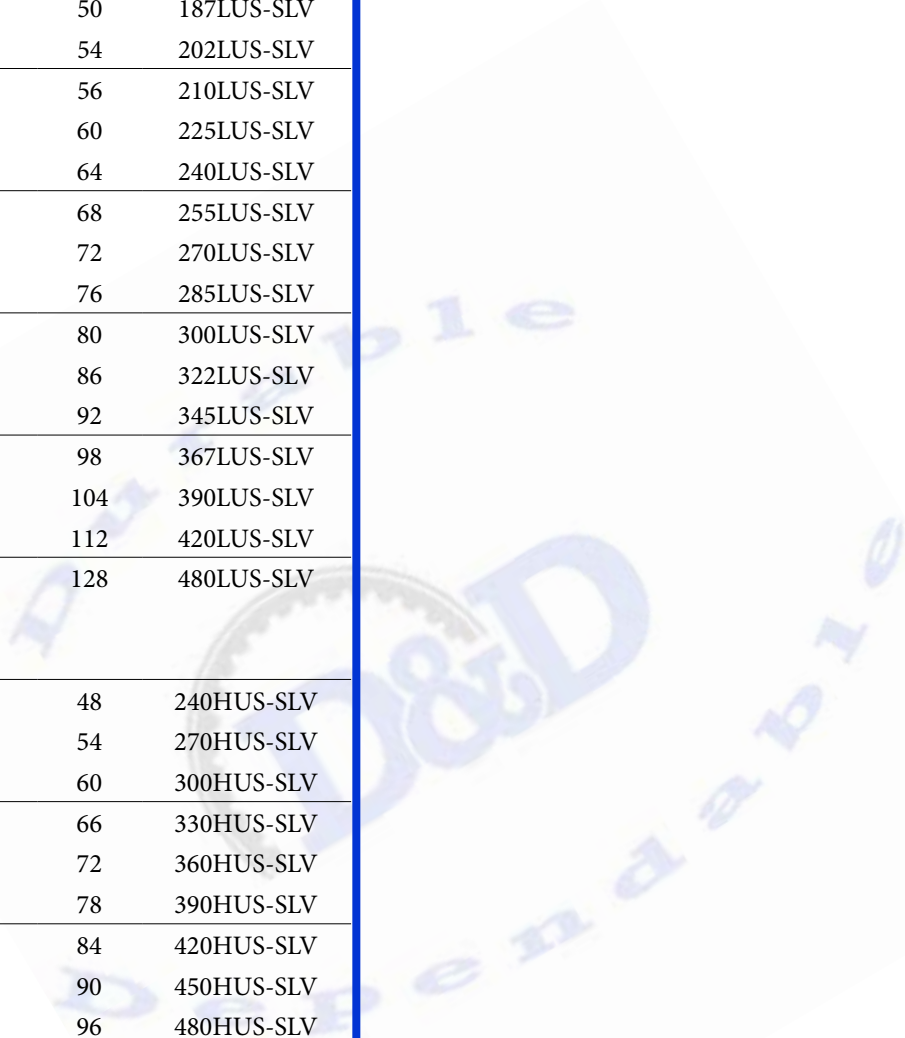

US



Dual Dura-Premium Torque

D&D DUAL DURA-PREMIUM TORQUE belts meet or exceed USA RMA published ratings levels. They are manufactured to perform at identical or higher levels than all major US Manufacturer's belts of the same type. They offer a dependable, economical and hassle-free alternative to chain drives. DUAL DURA-PREMIUM TORQUE synchronous belts feature a classic dual sided trapezoidal tooth profile. Double sided timing belts offer power transmission from both sides, and are often used in reversing and serpentine applications. They are manufactured with a heavy duty, woven, nylon based fabric tooth covering. The backing is precisely ground for smooth uniform running. The helically wound tensile cords are engineered, twisted and chemically set stranded fiberglass material. They are made with a high temperature chloroprene polymer throughout the belt, and are proven through thousands of hours of customer use to be durable and dependable. All DUAL DURA-PREMIUM TORQUE timing belts are manufactured using the latest in synchronous belt technology.

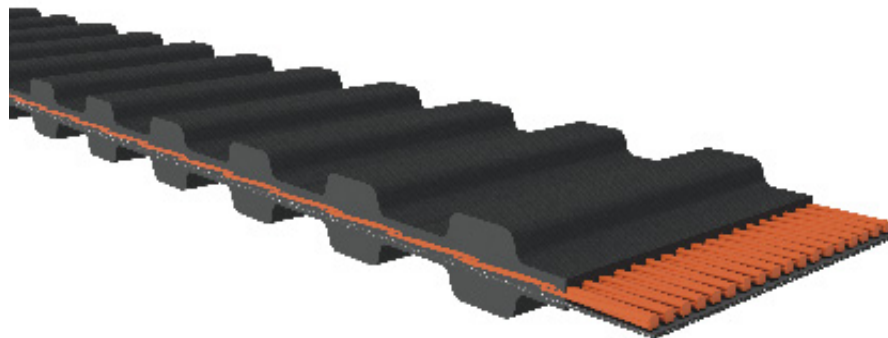

Dual Dura-Premium Torque



* Timing belt numbers are the base and width ex. D120MXL012

* Length is O.C. in Inches

* Standard Widths Include:

012=1/8, 019=3/16, 025=1/4

Base	Length	Teeth	Sleeve ID	Base	Length	Teeth	Sleeve ID
D120MXL	12.00	150	D120MXL-SLV	D198MXL	19.80	248	D198MXL-SLV
D121MXL	12.10	151	D121MXL-SLV	D199.2MXL	19.92	249	D199.2MXL-SLV
D122MXL	12.20	153	D122MXL-SLV	D200MXL	20.00	250	D200MXL-SLV
D123MXL	12.30	154	D123MXL-SLV	D201MXL	20.10	251	D201MXL-SLV
D124MXL	12.40	155	D124MXL-SLV	D205MXL	20.50	256	D205MXL-SLV
D124.8MXL	12.48	156	D124.8MXL-SLV	D212MXL	21.20	265	D212MXL-SLV
D127.2MXL	12.72	159	D127.2MXL-SLV	D221MXL	22.10	276	D221MXL-SLV
D128MXL	12.80	160	D128MXL-SLV	D224MXL	22.40	280	D224MXL-SLV
D130.4MXL	13.04	163	D130.4MXL-SLV	D224.8MXL	22.48	281	D224.8MXL-SLV
D131.2MXL	13.12	164	D131.2MXL-SLV	D228MXL	22.80	285	D228MXL-SLV
D132MXL	13.20	165	D132MXL-SLV	D230MXL	23.00	288	D230MXL-SLV
D132.8MXL	13.28	166	D132.8MXL-SLV	D232MXL	23.20	290	D232MXL-SLV
D134MXL	13.40	168	D134MXL-SLV	D236MXL	23.60	295	D236MXL-SLV
D136MXL	13.60	170	D136MXL-SLV	D238.4MXL	23.84	298	D238.4MXL-SLV
D138MXL	13.80	173	D138MXL-SLV	D240MXL	24.00	300	D240MXL-SLV
D140MXL	14.00	175	D140MXL-SLV	D244MXL	24.40	305	D244MXL-SLV
D144MXL	14.40	180	D144MXL-SLV	D248MXL	24.80	310	D248MXL-SLV
D147MXL	14.70	184	D147MXL-SLV	D250MXL	25.00	313	D250MXL-SLV
D152MXL	15.20	190	D152MXL-SLV	D252MXL	25.20	315	D252MXL-SLV
D154MXL	15.40	193	D154MXL-SLV	D254MXL	25.40	318	D254MXL-SLV
D155MXL	15.50	194	D155MXL-SLV	D256MXL	25.60	320	D256MXL-SLV
D156MXL	15.60	195	D156MXL-SLV	D259.2MXL	25.92	324	D259.2MXL-SLV
D157MXL	15.70	196	D157MXL-SLV	D262MXL	26.20	328	D262MXL-SLV
D158MXL	15.80	198	D158MXL-SLV	D265.6MXL	26.56	332	D265.6MXL-SLV
D160MXL	16.00	200	D160MXL-SLV	D268MXL	26.80	335	D268MXL-SLV
D168MXL	16.80	210	D168MXL-SLV	D269MXL	26.90	336	D269MXL-SLV
D169MXL	16.90	211	D169MXL-SLV	D274.4MXL	27.44	343	D274.4MXL-SLV
D171.2MXL	17.12	214	D171.2MXL-SLV	D278MXL	27.80	348	D278MXL-SLV
D173MXL	17.30	216	D173MXL-SLV	D280MXL	28.00	350	D280MXL-SLV
D176.8MXL	17.68	221	D176.8MXL-SLV	D281MXL	28.10	351	D281MXL-SLV
D180MXL	18.00	225	D180MXL-SLV	D282.4MXL	28.24	353	D282.4MXL-SLV
D182.4MXL	18.24	228	D182.4MXL-SLV	D288MXL	28.80	360	D288MXL-SLV
D185MXL	18.50	231	D185MXL-SLV	D290MXL	29.00	363	D290MXL-SLV
D186MXL	18.60	233	D186MXL-SLV	D292MXL	29.20	365	D292MXL-SLV
D187MXL	18.70	234	D187MXL-SLV	D297MXL	29.70	371	D297MXL-SLV
D188MXL	18.80	235	D188MXL-SLV	D302MXL	30.20	378	D302MXL-SLV
D189MXL	18.90	236	D189MXL-SLV	D304MXL	30.40	380	D304MXL-SLV
D191MXL	19.10	239	D191MXL-SLV	D320MXL	32.00	400	D320MXL-SLV
D192MXL	19.20	240	D192MXL-SLV	D324MXL	32.40	405	D324MXL-SLV



Dual Dura-Premium Torque

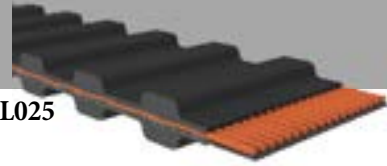

* Timing belt numbers are the base and width ex. D120XL025

* Length is O.C. in Inches

* Standard Widths Include:

025=1/4, 037=3/8

Base	Length	Teeth	Sleeve ID	Base	Length	Teeth	Sleeve ID
D326MXL	32.60	408	D326MXL-SLV	D60XL	6.00	30	D60XL-SLV
D332MXL	33.20	415	D332MXL-SLV	D70XL	7.00	35	D70XL-SLV
D347.2MXL	34.72	434	D347.2MXL-SLV	D80XL	8.00	40	D80XL-SLV
D362MXL	36.20	453	D362MXL-SLV	D90XL	9.00	45	D90XL-SLV
D370.4MXL	37.04	463	D370.4MXL-SLV	D100XL	10.00	50	D100XL-SLV
D371.2MXL	37.12	464	D371.2MXL-SLV	D110XL	11.00	55	D110XL-SLV
D398.4MXL	39.84	498	D398.4MXL-SLV	D120XL	12.00	60	D120XL-SLV
D400MXL	40.00	500	D400MXL-SLV	D122XL	12.20	61	D122XL-SLV
D403MXL	40.30	504	D403MXL-SLV	D124XL	12.40	62	D124XL-SLV
D404MXL	40.40	505	D404MXL-SLV	D126XL	12.60	63	D126XL-SLV
D406.4MXL	40.64	508	D406.4MXL-SLV	D128XL	12.80	64	D128XL-SLV
D418MXL	41.80	523	D418MXL-SLV	D130XL	13.00	65	D130XL-SLV
D425MXL	42.50	531	D425MXL-SLV	D132XL	13.20	66	D132XL-SLV
D440MXL	44.00	550	D440MXL-SLV	D134XL	13.40	67	D134XL-SLV
D456MXL	45.60	570	D456MXL-SLV	D136XL	13.60	68	D136XL-SLV
D522MXL	52.20	653	D522MXL-SLV	D138XL	13.80	69	D138XL-SLV
D532MXL	53.20	665	D532MXL-SLV	D140XL	14.00	70	D140XL-SLV
D576MXL	57.60	720	D576MXL-SLV	D142XL	14.20	71	D142XL-SLV
D608MXL	60.80	760	D608MXL-SLV	D144XL	14.40	72	D144XL-SLV
D624MXL	62.40	780	D624MXL-SLV	D146XL	14.60	73	D146XL-SLV
D640MXL	64.00	800	D640MXL-SLV	D148XL	14.80	74	D148XL-SLV
D810MXL	81.00	1013	D810MXL-SLV	D150XL	15.00	75	D150XL-SLV
D880MXL	88.00	1100	D880MXL-SLV	D152XL	15.20	76	D152XL-SLV
D910MXL	91.00	1138	D910MXL-SLV	D154XL	15.40	77	D154XL-SLV
D1000MXL	100.00	1250	D1000MXL-SLV	D156XL	15.60	78	D156XL-SLV
				D158XL	15.80	79	D158XL-SLV
				D160XL	16.00	80	D160XL-SLV
				D162XL	16.20	81	D162XL-SLV
				D164XL	16.40	82	D164XL-SLV
				D166XL	16.60	83	D166XL-SLV
				D168XL	16.80	84	D168XL-SLV
				D170XL	17.00	85	D170XL-SLV
				D172XL	17.20	86	D172XL-SLV
				D174XL	17.40	87	D174XL-SLV
				D176XL	17.60	88	D176XL-SLV
				D178XL	17.80	89	D178XL-SLV
				D180XL	18.00	90	D180XL-SLV
				D182XL	18.20	91	D182XL-SLV
				D184XL	18.40	92	D184XL-SLV

Dual Dura-Premium Torque

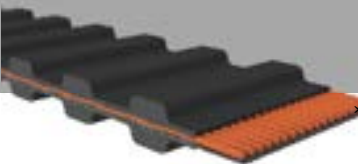

* Timing belt numbers are the base and width ex. D120XL025

* Length is O.C. in Inches

* Standard Widths Include:

025=1/4, 037=3/8

Base	Length	Teeth	Sleeve ID	Base	Length	Teeth	Sleeve ID
D186XL	18.60	93	D186XL-SLV	D270XL	27.00	135	D270XL-SLV
D188XL	18.80	94	D188XL-SLV	D272XL	27.20	136	D272XL-SLV
D190XL	19.00	95	D190XL-SLV	D274XL	27.40	137	D274XL-SLV
D192XL	19.20	96	D192XL-SLV	D276XL	27.60	138	D276XL-SLV
D194XL	19.40	97	D194XL-SLV	D280XL	28.00	140	D280XL-SLV
D196XL	19.60	98	D196XL-SLV	D282XL	28.20	141	D282XL-SLV
D198XL	19.80	99	D198XL-SLV	D284XL	28.40	142	D284XL-SLV
D200XL	20.00	100	D200XL-SLV	D286XL	28.60	143	D286XL-SLV
D202XL	20.20	101	D202XL-SLV	D288XL	28.80	144	D288XL-SLV
D204XL	20.40	102	D204XL-SLV	D290XL	29.00	145	D290XL-SLV
D206XL	20.60	103	D206XL-SLV	D296XL	29.60	148	D296XL-SLV
D208XL	20.80	104	D208XL-SLV	D300XL	30.00	150	D300XL-SLV
D210XL	21.00	105	D210XL-SLV	D304XL	30.40	152	D304XL-SLV
D212XL	21.20	106	D212XL-SLV	D306XL	30.60	153	D306XL-SLV
D214XL	21.40	107	D214XL-SLV	D310XL	31.00	155	D310XL-SLV
D216XL	21.60	108	D216XL-SLV	D314XL	31.40	157	D314XL-SLV
D218XL	21.80	109	D218XL-SLV	D316XL	31.60	158	D316XL-SLV
D220XL	22.00	110	D220XL-SLV	D320XL	32.00	160	D320XL-SLV
D222XL	22.20	111	D222XL-SLV	D322XL	32.20	161	D322XL-SLV
D224XL	22.40	112	D224XL-SLV	D326XL	32.60	163	D326XL-SLV
D226XL	22.60	113	D226XL-SLV	D330XL	33.00	165	D330XL-SLV
D228XL	22.80	114	D228XL-SLV	D332XL	33.20	166	D332XL-SLV
D230XL	23.00	115	D230XL-SLV	D334XL	33.40	167	D334XL-SLV
D234XL	23.40	117	D234XL-SLV	D336XL	33.60	168	D336XL-SLV
D236XL	23.60	118	D236XL-SLV	D340XL	34.00	170	D340XL-SLV
D238XL	23.80	119	D238XL-SLV	D344XL	34.40	172	D344XL-SLV
D240XL	24.00	120	D240XL-SLV	D348XL	34.80	174	D348XL-SLV
D244XL	24.40	122	D244XL-SLV	D350XL	35.00	175	D350XL-SLV
D246XL	24.60	123	D246XL-SLV	D352XL	35.20	176	D352XL-SLV
D248XL	24.80	124	D248XL-SLV	D356XL	35.60	178	D356XL-SLV
D250XL	25.00	125	D250XL-SLV	D360XL	36.00	180	D360XL-SLV
D252XL	25.20	126	D252XL-SLV	D362XL	36.20	181	D362XL-SLV
D254XL	25.40	127	D254XL-SLV	D364XL	36.40	182	D364XL-SLV
D256XL	25.60	128	D256XL-SLV	D370XL	37.00	185	D370XL-SLV
D260XL	26.00	130	D260XL-SLV	D372XL	37.20	186	D372XL-SLV
D262XL	26.20	131	D262XL-SLV	D376XL	37.60	188	D376XL-SLV
D264XL	26.40	132	D264XL-SLV	D380XL	38.00	190	D380XL-SLV
D266XL	26.60	133	D266XL-SLV	D382XL	38.20	191	D382XL-SLV
D268XL	26.80	134	D268XL-SLV	D384XL	38.40	192	D384XL-SLV



Dual Dura-Premium Torque



* Timing belt numbers are the base and width ex. D120XL025

* Length is O.C. in Inches

* Standard Widths Include:

025=1/4, 037=3/8

Base	Length	Teeth	Sleeve ID	Base	Length	Teeth	Sleeve ID
D390XL	39.00	195	D390XL-SLV	D686XL	68.60	343	D686XL-SLV
D392XL	39.20	196	D392XL-SLV	D690XL	69.00	345	D690XL-SLV
D396XL	39.60	198	D396XL-SLV	D700XL	70.00	350	D700XL-SLV
D400XL	40.00	200	D400XL-SLV	D720XL	72.00	360	D720XL-SLV
D410XL	41.00	205	D410XL-SLV	D736XL	73.60	368	D736XL-SLV
D412XL	41.20	206	D412XL-SLV	D788XL	78.80	394	D788XL-SLV
D414XL	41.40	207	D414XL-SLV	D828XL	82.80	414	D828XL-SLV
D420XL	42.00	210	D420XL-SLV	D860XL	86.00	430	D860XL-SLV
D424XL	42.40	212	D424XL-SLV	D900XL	90.00	450	D900XL-SLV
D430XL	43.00	215	D430XL-SLV	D1020XL	102.00	510	D1020XL-SLV
D432XL	43.20	216	D432XL-SLV	D1032XL	103.20	516	D1032XL-SLV
D438XL	43.80	219	D438XL-SLV	D1220XL	122.00	610	D1220XL-SLV
D440XL	44.00	220	D440XL-SLV	D1240XL	124.00	620	D1240XL-SLV
D450XL	45.00	225	D450XL-SLV	D1300XL	130.00	650	D1300XL-SLV
D460XL	46.00	230	D460XL-SLV	D1494XL	149.40	747	D1494XL-SLV
D470XL	47.00	235	D470XL-SLV	D1600XL	160.00	800	D1600XL-SLV
D480XL	48.00	240	D480XL-SLV	D1662XL	166.20	831	D1662XL-SLV
D488XL	48.80	244	D488XL-SLV	D2128XL	212.80	1064	D2128XL-SLV
D490XL	49.00	245	D490XL-SLV				
D492XL	49.20	246	D492XL-SLV				
D496XL	49.60	248	D496XL-SLV				
D498XL	49.80	249	D498XL-SLV				
D500XL	50.00	250	D500XL-SLV				
D506XL	50.60	253	D506XL-SLV				
D510XL	51.00	255	D510XL-SLV				
D514XL	51.40	257	D514XL-SLV				
D530XL	53.00	265	D530XL-SLV				
D540XL	54.00	270	D540XL-SLV				
D564XL	56.40	282	D564XL-SLV				
D570XL	57.00	285	D570XL-SLV				
D580XL	58.00	290	D580XL-SLV				
D592XL	59.20	296	D592XL-SLV				
D600XL	60.00	300	D600XL-SLV				
D612XL	61.20	306	D612XL-SLV				
D616XL	61.60	308	D616XL-SLV				
D624XL	62.40	312	D624XL-SLV				
D630XL	63.00	315	D630XL-SLV				
D648XL	64.80	324	D648XL-SLV				
D670XL	67.00	335	D670XL-SLV				

Dual Dura-Premium Torque

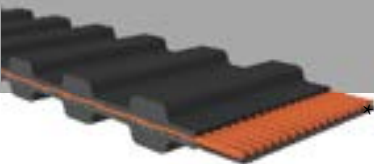

* Timing belt numbers are the base and width ex. D100L050

* Length is O.C. in Inches

* Standard Widths Include:

050=1/2, 075=3/4, 100=1

Base	Length	Teeth	Sleeve ID	Base	Length	Teeth	Sleeve ID
D100L	10.00	27	D100L-SLV	D250L	25.00	67	D250L-SLV
D109L	10.90	29	D109L-SLV	D251L	25.10	67	D251L-SLV
D113L	11.30	30	D113L-SLV	D255L	25.50	68	D255L-SLV
D120L	12.00	32	D120L-SLV	D258L	25.80	69	D258L-SLV
D124L	12.40	33	D124L-SLV	D262L	26.20	70	D262L-SLV
D130L	13.00	35	D130L-SLV	D263L	26.30	70	D263L-SLV
D135L	13.50	36	D135L-SLV	D265L	26.50	71	D265L-SLV
D143L	14.30	38	D143L-SLV	D270L	27.00	72	D270L-SLV
D150L	15.00	40	D150L-SLV	D275L	27.50	73	D275L-SLV
D154L	15.40	41	D154L-SLV	D277L	27.70	74	D277L-SLV
D158L	15.80	42	D158L-SLV	D280L	28.00	75	D280L-SLV
D160L	16.00	43	D160L-SLV	D285L	28.50	76	D285L-SLV
D161L	16.10	43	D161L-SLV	D293L	29.30	78	D293L-SLV
D165L	16.50	44	D165L-SLV	D296L	29.60	79	D296L-SLV
D169L	16.90	45	D169L-SLV	D300L	30.00	80	D300L-SLV
D173L	17.30	46	D173L-SLV	D304L	30.40	81	D304L-SLV
D176L	17.60	47	D176L-SLV	D311L	31.10	83	D311L-SLV
D177L	17.70	47	D177L-SLV	D315L	31.50	84	D315L-SLV
D180L	18.00	48	D180L-SLV	D320L	32.00	85	D320L-SLV
D185L	18.50	49	D185L-SLV	D322L	32.20	86	D322L-SLV
D187L	18.70	50	D187L-SLV	D326L	32.60	87	D326L-SLV
D191L	19.10	51	D191L-SLV	D328L	32.80	87	D328L-SLV
D195L	19.50	52	D195L-SLV	D330L	33.00	88	D330L-SLV
D200L	20.00	53	D200L-SLV	D334L	33.40	89	D334L-SLV
D202L	20.20	54	D202L-SLV	D337L	33.70	90	D337L-SLV
D203L	20.30	54	D203L-SLV	D341L	34.10	91	D341L-SLV
D206L	20.60	55	D206L-SLV	D345L	34.50	92	D345L-SLV
D210L	21.00	56	D210L-SLV	D352L	35.20	94	D352L-SLV
D214L	21.40	57	D214L-SLV	D356L	35.60	95	D356L-SLV
D217L	21.70	58	D217L-SLV	D360L	36.00	96	D360L-SLV
D220L	22.00	59	D220L-SLV	D367L	36.70	98	D367L-SLV
D225L	22.50	60	D225L-SLV	D371L	37.10	99	D371L-SLV
D230L	23.00	61	D230L-SLV	D375L	37.50	100	D375L-SLV
D232L	23.20	62	D232L-SLV	D382L	38.20	102	D382L-SLV
D233L	23.30	62	D233L-SLV	D387L	38.70	103	D387L-SLV
D236L	23.60	63	D236L-SLV	D390L	39.00	104	D390L-SLV
D240L	24.00	64	D240L-SLV	D394L	39.40	105	D394L-SLV
D244L	24.40	65	D244L-SLV	D397L	39.70	106	D397L-SLV
D248L	24.80	66	D248L-SLV	D398L	39.80	106	D398L-SLV



Dual Dura-Premium Torque

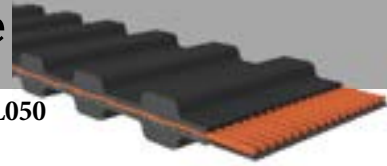

* Timing belt numbers are the base and width ex. D100L050

* Length is O.C. in Inches

* Standard Widths Include:

050=1/2, 075=3/4, 100=1

Base	Length	Teeth	Sleeve ID	Base	Length	Teeth	Sleeve ID
D400L	40.00	107	D400L-SLV	D619L	61.90	165	D619L-SLV
D405L	40.50	108	D405L-SLV	D630L	63.00	168	D630L-SLV
D408L	40.80	109	D408L-SLV	D634L	63.40	169	D634L-SLV
D410L	41.00	109	D410L-SLV	D635L	63.50	169	D635L-SLV
D412L	41.20	110	D412L-SLV	D640L	64.00	171	D640L-SLV
D420L	42.00	112	D420L-SLV	D653L	65.30	174	D653L-SLV
D422L	42.20	113	D422L-SLV	D655L	65.50	175	D655L-SLV
D425L	42.50	113	D425L-SLV	D660L	66.00	176	D660L-SLV
D427L	42.70	114	D427L-SLV	D675L	67.50	180	D675L-SLV
D430L	43.00	115	D430L-SLV	D680L	68.00	181	D680L-SLV
D435L	43.50	116	D435L-SLV	D694L	69.40	185	D694L-SLV
D439L	43.90	117	D439L-SLV	D695L	69.50	185	D695L-SLV
D442L	44.20	118	D442L-SLV	D697L	69.70	186	D697L-SLV
D446L	44.60	119	D446L-SLV	D712L	71.20	190	D712L-SLV
D450L	45.00	120	D450L-SLV	D720L	72.00	192	D720L-SLV
D453L	45.30	121	D453L-SLV	D725L	72.50	193	D725L-SLV
D454L	45.40	121	D454L-SLV	D728L	72.80	194	D728L-SLV
D461L	46.10	123	D461L-SLV	D731L	73.10	195	D731L-SLV
D465L	46.50	124	D465L-SLV	D739L	73.90	197	D739L-SLV
D480L	48.00	128	D480L-SLV	D750L	75.00	200	D750L-SLV
D490L	49.00	131	D490L-SLV	D765L	76.50	204	D765L-SLV
D495L	49.50	132	D495L-SLV	D767L	76.70	205	D767L-SLV
D500L	50.00	133	D500L-SLV	D770L	77.00	205	D770L-SLV
D510L	51.00	136	D510L-SLV	D780L	78.00	208	D780L-SLV
D525L	52.50	140	D525L-SLV	D788L	78.80	210	D788L-SLV
D530L	53.00	141	D530L-SLV	D791L	79.10	211	D791L-SLV
D540L	54.00	144	D540L-SLV	D795L	79.50	212	D795L-SLV
D548L	54.80	146	D548L-SLV	D815L	81.50	217	D815L-SLV
D550L	55.00	147	D550L-SLV	D817L	81.70	218	D817L-SLV
D555L	55.50	148	D555L-SLV	D825L	82.50	220	D825L-SLV
D560L	56.00	149	D560L-SLV	D863L	86.30	230	D863L-SLV
D564L	56.40	150	D564L-SLV	D881L	88.10	235	D881L-SLV
D570L	57.00	152	D570L-SLV	D890L	89.00	237	D890L-SLV
D574L	57.40	153	D574L-SLV	D915L	91.50	244	D915L-SLV
D581L	58.10	155	D581L-SLV	D934L	93.40	249	D934L-SLV
D585L	58.50	156	D585L-SLV	D982L	98.20	262	D982L-SLV
D595L	59.50	159	D595L-SLV	D994L	99.40	265	D994L-SLV
D600L	60.00	160	D600L-SLV	D1028L	102.80	274	D1028L-SLV
D615L	61.50	164	D615L-SLV	D1043L	104.30	278	D1043L-SLV

Dual Dura-Premium Torque



* Timing belt numbers are the base and width ex. D200H100

* Length is O.C. in Inches

* Standard Widths Include:

075=3/4, 100=1, 150=1 1/2, 200=2, 300=3

Base	Length	Teeth	Sleeve ID	Base	Length	Teeth	Sleeve ID
D1148L	114.80	306	D1148L-SLV	D110H	11.00	22	D110H-SLV
D1192L	119.20	318	D1192L-SLV	D145H	14.50	29	D145H-SLV
D1406L	140.60	375	D1406L-SLV	D160H	16.00	32	D160H-SLV
D1418L	141.80	378	D1418L-SLV	D165H	16.50	33	D165H-SLV
D1675L	167.50	447	D1675L-SLV	D170H	17.00	34	D170H-SLV
D1998L	199.80	533	D1998L-SLV	D180H	18.00	36	D180H-SLV
				D185H	18.50	37	D185H-SLV
				D200H	20.00	40	D200H-SLV
				D205H	20.50	41	D205H-SLV
				D210H	21.00	42	D210H-SLV
				D215H	21.50	43	D215H-SLV
				D220H	22.00	44	D220H-SLV
				D225H	22.50	45	D225H-SLV
				D230H	23.00	46	D230H-SLV
				D235H	23.50	47	D235H-SLV
				D240H	24.00	48	D240H-SLV
				D245H	24.50	49	D245H-SLV
				D250H	25.00	50	D250H-SLV
				D255H	25.50	51	D255H-SLV
				D260H	26.00	52	D260H-SLV
				D270H	27.00	54	D270H-SLV
				D280H	28.00	56	D280H-SLV
				D285H	28.50	57	D285H-SLV
				D290H	29.00	58	D290H-SLV
				D295H	29.50	59	D295H-SLV
				D300H	30.00	60	D300H-SLV
				D305H	30.50	61	D305H-SLV
				D310H	31.00	62	D310H-SLV
				D315H	31.50	63	D315H-SLV
				D320H	32.00	64	D320H-SLV
				D325H	32.50	65	D325H-SLV
				D330H	33.00	66	D330H-SLV
				D335H	33.50	67	D335H-SLV
				D340H	34.00	68	D340H-SLV
				D345H	34.50	69	D345H-SLV
				D350H	35.00	70	D350H-SLV
				D355H	35.50	71	D355H-SLV
				D360H	36.00	72	D360H-SLV
				D365H	36.50	73	D365H-SLV



Dual Dura-Premium Torque

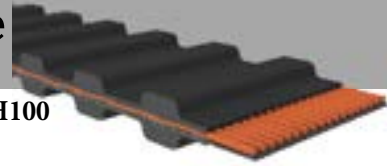

* Timing belt numbers are the base and width ex. D200H100

* Length is O.C. in Inches

* Standard Widths Include:

075=3/4, 100=1, 150=1 1/2, 200=2, 300=3

Base	Length	Teeth	Sleeve ID	Base	Length	Teeth	Sleeve ID
D370H	37.00	74	D370H-SLV	D585H	58.50	117	D585H-SLV
D375H	37.50	75	D375H-SLV	D590H	59.00	118	D590H-SLV
D380H	38.00	76	D380H-SLV	D600H	60.00	120	D600H-SLV
D385H	38.50	77	D385H-SLV	D605H	60.50	121	D605H-SLV
D390H	39.00	78	D390H-SLV	D610H	61.00	122	D610H-SLV
D395H	39.50	79	D395H-SLV	D615H	61.50	123	D615H-SLV
D400H	40.00	80	D400H-SLV	D625H	62.50	125	D625H-SLV
D405H	40.50	81	D405H-SLV	D630H	63.00	126	D630H-SLV
D410H	41.00	82	D410H-SLV	D640H	64.00	128	D640H-SLV
D415H	41.50	83	D415H-SLV	D645H	64.50	129	D645H-SLV
D420H	42.00	84	D420H-SLV	D650H	65.00	130	D650H-SLV
D425H	42.50	85	D425H-SLV	D660H	66.00	132	D660H-SLV
D430H	43.00	86	D430H-SLV	D670H	67.00	134	D670H-SLV
D435H	43.50	87	D435H-SLV	D680H	68.00	136	D680H-SLV
D440H	44.00	88	D440H-SLV	D690H	69.00	138	D690H-SLV
D445H	44.50	89	D445H-SLV	D700H	70.00	140	D700H-SLV
D450H	45.00	90	D450H-SLV	D710H	71.00	142	D710H-SLV
D455H	45.50	91	D455H-SLV	D720H	72.00	144	D720H-SLV
D460H	46.00	92	D460H-SLV	D725H	72.50	145	D725H-SLV
D465H	46.50	93	D465H-SLV	D730H	73.00	146	D730H-SLV
D470H	47.00	94	D470H-SLV	D740H	74.00	148	D740H-SLV
D480H	48.00	96	D480H-SLV	D750H	75.00	150	D750H-SLV
D485H	48.50	97	D485H-SLV	D760H	76.00	152	D760H-SLV
D490H	49.00	98	D490H-SLV	D770H	77.00	154	D770H-SLV
D495H	49.50	99	D495H-SLV	D775H	77.50	155	D775H-SLV
D500H	50.00	100	D500H-SLV	D780H	78.00	156	D780H-SLV
D510H	51.00	102	D510H-SLV	D785H	78.50	157	D785H-SLV
D515H	51.50	103	D515H-SLV	D790H	79.00	158	D790H-SLV
D520H	52.00	104	D520H-SLV	D800H	80.00	160	D800H-SLV
D525H	52.50	105	D525H-SLV	D810H	81.00	162	D810H-SLV
D530H	53.00	106	D530H-SLV	D820H	82.00	164	D820H-SLV
D535H	53.50	107	D535H-SLV	D830H	83.00	166	D830H-SLV
D540H	54.00	108	D540H-SLV	D840H	84.00	168	D840H-SLV
D545H	54.50	109	D545H-SLV	D850H	85.00	170	D850H-SLV
D550H	55.00	110	D550H-SLV	D860H	86.00	172	D860H-SLV
D560H	56.00	112	D560H-SLV	D870H	87.00	174	D870H-SLV
D565H	56.50	113	D565H-SLV	D880H	88.00	176	D880H-SLV
D570H	57.00	114	D570H-SLV	D885H	88.50	177	D885H-SLV
D580H	58.00	116	D580H-SLV	D890H	89.00	178	D890H-SLV

Dual Dura-Premium Torque



* Timing belt numbers are the base and width ex. D200H100

* Length is O.C. in Inches

* Standard Widths Include:

075=3/4, 100=1, 150=1 1/2, 200=2, 300=3

Base	Length	Teeth	Sleeve ID	Base	Length	Teeth	Sleeve ID
D900H	90.00	180	D900H-SLV	D1345H	134.50	269	D1345H-SLV
D910H	91.00	182	D910H-SLV	D1350H	135.00	270	D1350H-SLV
D920H	92.00	184	D920H-SLV	D1360H	136.00	272	D1360H-SLV
D930H	93.00	186	D930H-SLV	D1380H	138.00	276	D1380H-SLV
D950H	95.00	190	D950H-SLV	D1400H	140.00	280	D1400H-SLV
D960H	96.00	192	D960H-SLV	D1440H	144.00	288	D1440H-SLV
D980H	98.00	196	D980H-SLV	D1450H	145.00	290	D1450H-SLV
D985H	98.50	197	D985H-SLV	D1460H	146.00	292	D1460H-SLV
D1000H	100.00	200	D1000H-SLV	D1500H	150.00	300	D1500H-SLV
D1020H	102.00	204	D1020H-SLV	D1510H	151.00	302	D1510H-SLV
D1035H	103.50	207	D1035H-SLV	D1535H	153.50	307	D1535H-SLV
D1040H	104.00	208	D1040H-SLV	D1540H	154.00	308	D1540H-SLV
D1050H	105.00	210	D1050H-SLV	D1550H	155.00	310	D1550H-SLV
D1060H	106.00	212	D1060H-SLV	D1560H	156.00	312	D1560H-SLV
D1070H	107.00	214	D1070H-SLV	D1600H	160.00	320	D1600H-SLV
D1080H	108.00	216	D1080H-SLV	D1630H	163.00	326	D1630H-SLV
D1085H	108.50	217	D1085H-SLV	D1645H	164.50	329	D1645H-SLV
D1100H	110.00	220	D1100H-SLV	D1650H	165.00	330	D1650H-SLV
D1120H	112.00	224	D1120H-SLV	D1660H	166.00	332	D1660H-SLV
D1130H	113.00	226	D1130H-SLV	D1700H	170.00	340	D1700H-SLV
D1135H	113.50	227	D1135H-SLV	D1740H	174.00	348	D1740H-SLV
D1140H	114.00	228	D1140H-SLV	D1765H	176.50	353	D1765H-SLV
D1150H	115.00	230	D1150H-SLV	D1855H	185.50	371	D1855H-SLV
D1155H	115.50	231	D1155H-SLV	D1900H	190.00	380	D1900H-SLV
D1160H	116.00	232	D1160H-SLV	D2200H	220.00	440	D2200H-SLV
D1175H	117.50	235	D1175H-SLV	D2360H	236.00	472	D2360H-SLV
D1180H	118.00	236	D1180H-SLV	D2500H	250.00	500	D2500H-SLV
D1185H	118.50	237	D1185H-SLV				
D1200H	120.00	240	D1200H-SLV				
D1210H	121.00	242	D1210H-SLV				
D1240H	124.00	248	D1240H-SLV				
D1250H	125.00	250	D1250H-SLV				
D1260H	126.00	252	D1260H-SLV				
D1270H	127.00	254	D1270H-SLV				
D1280H	128.00	256	D1280H-SLV				
D1285H	128.50	257	D1285H-SLV				
D1300H	130.00	260	D1300H-SLV				
D1325H	132.50	265	D1325H-SLV				
D1335H	133.50	267	D1335H-SLV				



Dual Dura-Premium Torque

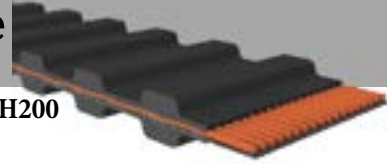

* Timing belt numbers are the base and width ex. D586XH200

* Length is O.C. in Inches

* Standard Widths Include:

200=2, 300=3, 400=4

Base	Length	Teeth	Sleeve ID	Base	Length	Teeth	Sleeve ID
D473XH	47.30	54	D473XH-SLV	D700XXH	70.00	56	D700XXH-SLV
D507XH	50.70	58	D507XH-SLV	D800XXH	80.00	64	D800XXH-SLV
D534XH	53.40	61	D534XH-SLV	D900XXH	90.00	72	D900XXH-SLV
D560XH	56.00	64	D560XH-SLV	D1000XXH	100.00	80	D1000XXH-SLV
D570XH	57.00	65	D570XH-SLV	D1200XXH	120.00	96	D1200XXH-SLV
D580XH	58.00	66	D580XH-SLV	D1400XXH	140.00	112	D1400XXH-SLV
D586XH	58.60	67	D586XH-SLV	D1463XXH	146.30	117	D1463XXH-SLV
D604XH	60.40	69	D604XH-SLV	D1600XXH	160.00	128	D1600XXH-SLV
D610XH	61.00	70	D610XH-SLV				
D630XH	63.00	72	D630XH-SLV				
D648XH	64.80	74	D648XH-SLV				
D700XH	70.00	80	D700XH-SLV				
D735XH	73.50	84	D735XH-SLV				
D752XH	75.20	86	D752XH-SLV				
D770XH	77.00	88	D770XH-SLV				
D800XH	80.00	91	D800XH-SLV				
D840XH	84.00	96	D840XH-SLV				
D901XH	90.10	103	D901XH-SLV				
D980XH	98.00	112	D980XH-SLV				
D1000XH	100.00	114	D1000XH-SLV				
D1120XH	112.00	128	D1120XH-SLV				
D1260XH	126.00	144	D1260XH-SLV				
D1400XH	140.00	160	D1400XH-SLV				
D1540XH	154.00	176	D1540XH-SLV				

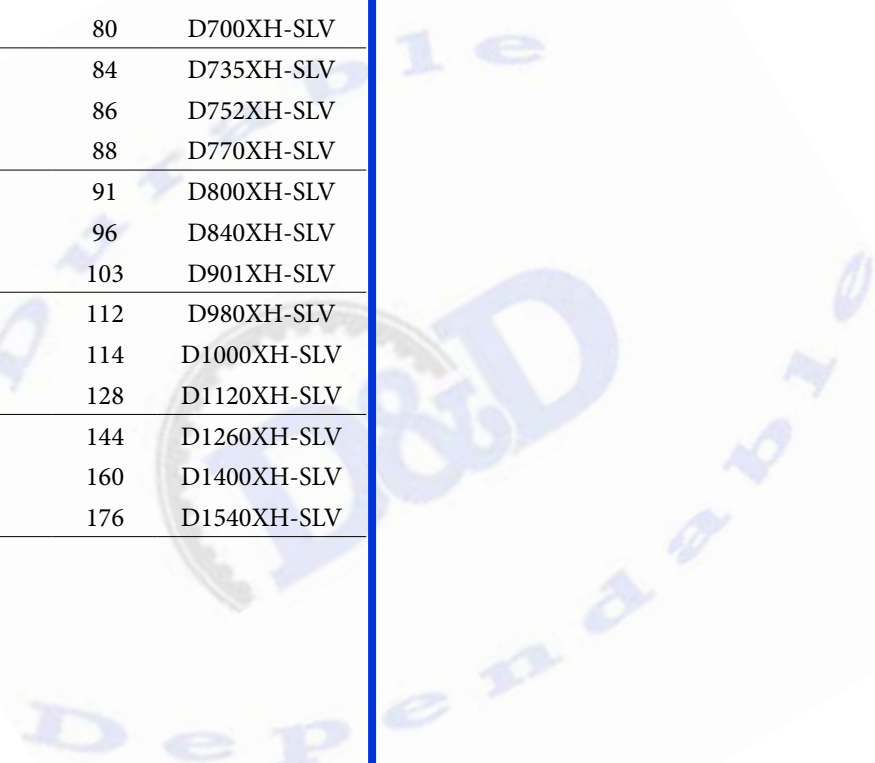

DXH DXXH

Dual Dura-Premium Torque Ultimate



D&D DUAL DURA-PREMIUM TORQUE ULTIMATE belts meet or exceed USA RMA published ratings levels. They are manufactured to perform at identical or higher levels than all major US Manufacturer's belts of the same type. They offer a dependable, economical and hassle-free alternative to chain drives. DUAL DURA-PREMIUM TORQUE ULTIMATE synchronous belts feature a classic dual sided trapezoidal tooth profile. Double sided timing belts offer power transmission from both sides, and are often used in reversing and serpentine applications. They are manufactured with a heavy duty, woven, nylon based fabric tooth covering. The backing is precisely ground for smooth uniform running. The helically wound tensile cords are engineered, twisted and chemically set stranded Kevlar material. These special Kevlar cords are designed to offer the highest breaking strength possible. They are made with a high temperature chloroprene polymer throughout the belt, and are proven through thousands of hours of customer use to be durable and dependable. All DUAL DURA-PREMIUM TORQUE ULTIMATE timing belts are manufactured using the latest in synchronous belt technology.

* Call for availability



Open End Dura

D&D PowerDrive's long length timing belts include OPEN END DURA-SYNC TORQUE, OPEN END DURA-SURE TORQUE, OPEN END DURA-PRECISION TORQUE, OPEN END DURA-TRUE TORQUE and OPEN END DURA-PREMIUM TORQUE. These belt lines meet or exceed USA RMA published ratings levels. They are manufactured with a heavy duty, woven, nylon based fabric tooth covering. The helically wound tensile cords are engineered, twisted and chemically set stranded fiberglass material. They are made with a high temperature chloroprene polymer throughout the belt, and are proven through thousands of hours of customer use to be durable and dependable. Long length belting was designed for drives requiring long spans. They are cut and spliced to fit any custom application. Splicing belts does reduce horsepower ratings. All D&D long length synchronous belts are manufactured using the latest in synchronous belt technology.





Open End Dura



* Long Length numbers are the base and length

Base	Length	Teeth	Sleeve ID	Base	Length	Teeth	Sleeve ID
LL3M06	584.00	TBD	LL3M06-584FT	LLS8M25	183.00	TBD	LLS8M25-183FT
LL3M09	400.00	TBD	LL3M09-400FT				
LL3M15	240.00	TBD	LL3M15-240FT				
				LLP8M30	164.00	TBD	LLP8M30-164FT
LL5M09	498.00	TBD	LL5M09-498FT	LLT2.5-16	210.00	TBD	LLT2.5-16-210FT
LL5M09	516.00	TBD	LL5M09-516FT				
LL5M11	416.00	TBD	LL5M11-416FT				
LL5M15	300.00	TBD	LL5M15-300FT	LLT5-6.5	780.00	TBD	LLT5-6.5-780FT
LL5M25	216.00	TBD	LL5M25-216FT	LLT5-10	508.00	TBD	LLT5-10-508FT
LL5M50	82.00	TBD	LL5M50-82FT	LLT5-17.5	288.00	TBD	LLT5-17.5-288FT
LL8M10	526.00	TBD	LL8M10-526FT	LL025MXL	300.00	TBD	LL025MXL-300FT
LL8M12	426.00	TBD	LL8M12-426FT	LL037MXL	200.00	TBD	LL037MXL-200FT
LL8M12.5	410.00	TBD	LL8M12.5-410FT	LL050MXL	146.00	TBD	LL050MXL-146FT
LL8M15	350.00	TBD	LL8M15-350FT				
LL8M20	266.00	TBD	LL8M20-266FT				
LL8M25	203.00	TBD	LL8M25-203FT				
LL8M30	166.00	TBD	LL8M30-166FT	LL025XL	450.00	TBD	LL025XL-450FT
LL8M40	121.00	TBD	LL8M40-121FT	LL031XL	344.00	TBD	LL031XL-344FT
LL8M50	98.00	TBD	LL8M50-98FT	LL037XL	300.00	TBD	LL037XL-300FT
				LL050XL	216.00	TBD	LL050XL-216FT
				LL075XL	141.00	TBD	LL075XL-141FT
LL14M40	120.00	TBD	LL14M40-120FT				
LL14M55	86.00	TBD	LL14M55-86FT				
				LL037L	366.00	TBD	LL037L-366FT
				LL050L	283.00	TBD	LL050L-283FT
				LL075L	183.00	TBD	LL075L-183FT
LLS3M10	333.00	TBD	LLS3M10-333FT	LL100L	133.00	TBD	LL100L-133FT
				LL125L	104.00	TBD	LL125L-104FT
LLS5M15	366.00	TBD	LLS5M15-366FT	LL037H	533.00	TBD	LL037H-533FT
				LL050H	400.00	TBD	LL050H-400FT
				LL075H	266.00	TBD	LL075H-266FT



Open End Dura



* Long Length numbers are the base and length

Base	Length	Teeth	Sleeve ID	Base	Length	Teeth	Sleeve ID
LL100H	200.00	TBD	LL100H-200FT				
LL150H	118.00	TBD	LL150H-118FT				
LL150H	133.00	TBD	LL150H-133FT				
LL175H	104.00	TBD	LL175H-104FT				
LL200H	91.00	TBD	LL200H-91FT				
<hr/>							
LL075XH	230.00	TBD	LL075XH-230FT				
LL100XH	154.00	TBD	LL100XH-154FT				

