

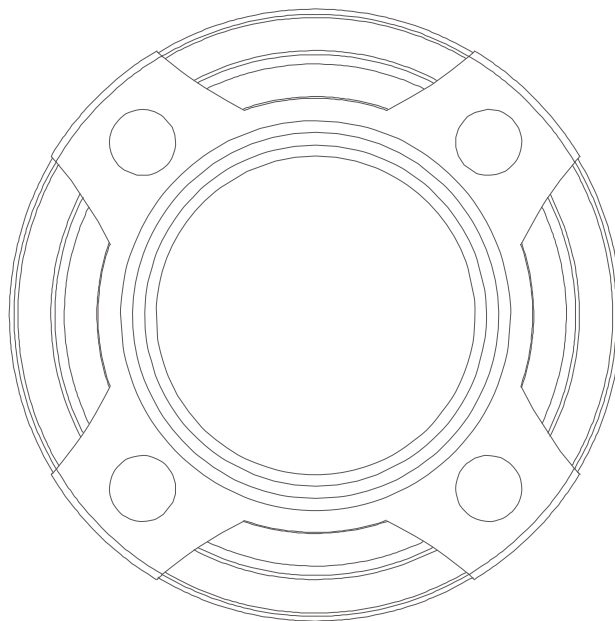

THE AUTOMOTIVE LIGHTING BENCHMARK



WIRING GUIDE

# PANAMERA LED SHROUDS



**WARNING:** By reading this document, I agree it is only to be used as an educational guide. Morimoto Lighting makes no guarantee on any finished results, nor are they to be held responsible for any damage, misuse, or personal injuries. Use at your own risk. If you are unable to clearly understand and adapt the information below to your own application, professional installation is recommended.

## STANDARD PARTS

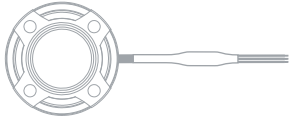

2x Panamera LED Shrouds

## SPECIAL NOTE

Although the integrated LED driver is not detachable from the shroud, do not bypass the driver for any reason. Doing so will not only result in immediate failure of the LEDs but is not covered under the product's warranty.

## WIRING DIAGRAM

