

Name: _____

Mrs Wordsmith

LETTER & SOUND

OF THE DAY

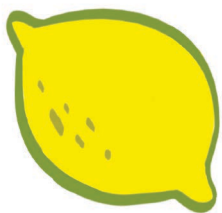
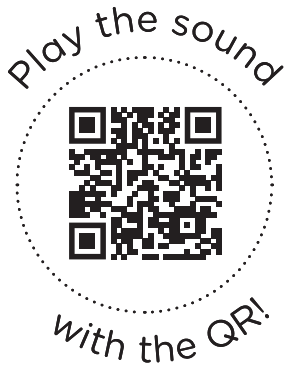

**I is for
lemon**



**I is for
lentils**



**I is for
lettuce**

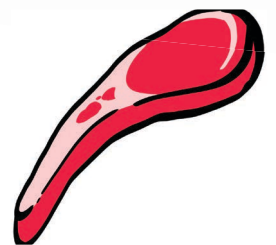

**I is for
lamb**

Name: _____

Mrs Wordsmith

THE LETTER

L HANDWRITING

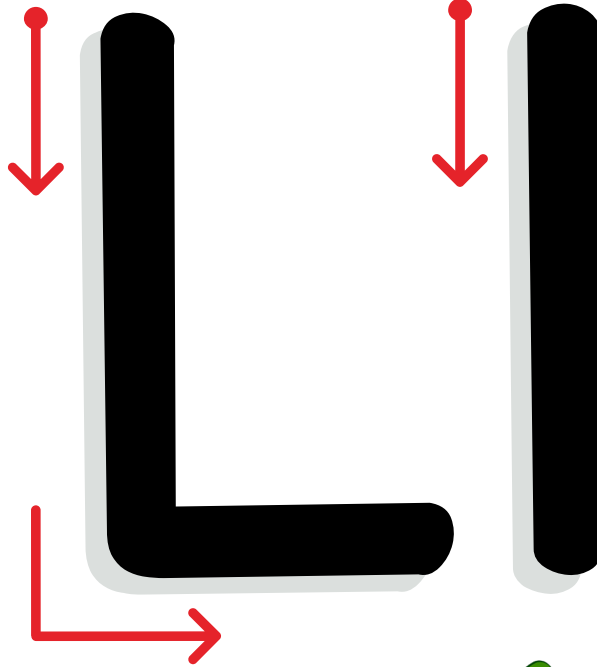

Hang this on your fridge!



I is for lemon



I is for lentils



I is for lettuce



I is for lamb

TRY

IT

1. Start with the big dot. Follow the lines.



2. Try it out.

