

Mrs Wordsmith
IRREGULAR
PLURALS

Name:

Normally, you add **-s** or **-es** to a noun to make it plural.

Some nouns do not follow this rule. These change their spelling.

Circle the word that matches the picture.



tooth | teeth

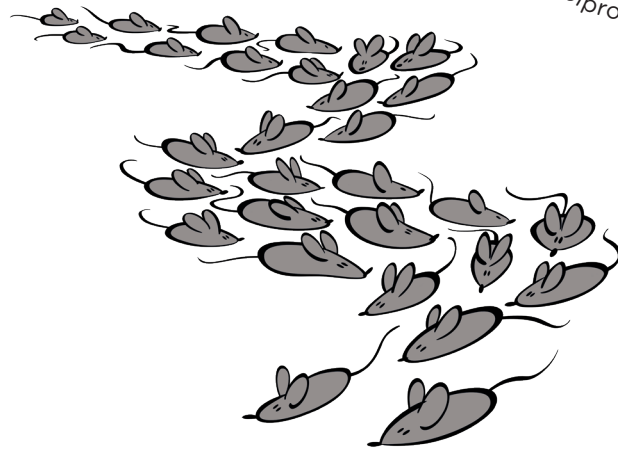

mice | mouse



feet | foot

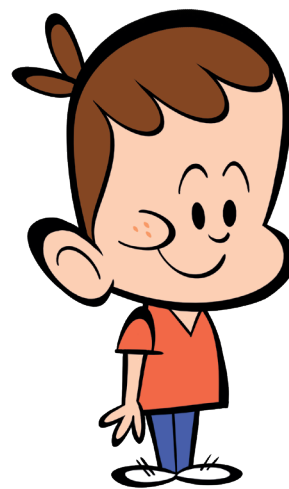

children | child

Mrs Wordsmith
IRREGULAR
PLURALS

Name:

Normally, you add **-s** or **-es** to a noun to make it plural.

Some nouns do not follow this rule. These change their spelling.

Circle the word that matches the picture.



leaves | leaf

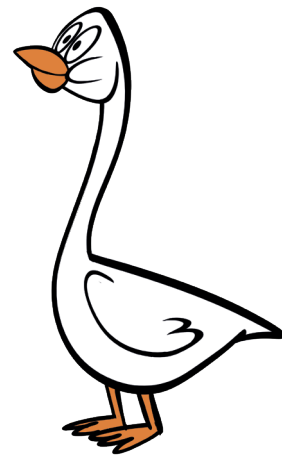

geese | goose



wolf | wolves

Mrs Wordsmith IRREGULAR PLURALS

Name:

HANDWRITING PRACTICE

Trace the words.

feet feet

feet feet

children children

children children

Mrs Wordsmith
IRREGULAR
PLURALS

Name:

HANDWRITING

PRACTICE

Trace the words.

leaves

leaves

geese

geese

Mrs Wordsmith
**IRREGULAR
PLURALS**

Name:

**HANDWRITING
PRACTICE**

Trace the words.

wolf wolf

w o l f