

Mrs Wordsmith
**FORMING
POSSESSIVE
NOUNS**



Name:

A possessive noun shows who has or owns something.

To make a possessive noun, add 's to a person, animal, place, or thing.

Fill in the gaps with the possessive noun.



1. This book belongs to Armie.
It is Armie's book.

2. The cat has milk.
That is the _____ milk.

Mrs Wordsmith
**FORMING
POSSESSIVE
NOUNS**



Name:.....

A possessive noun shows who has or owns something.

To make a possessive noun, add 's to a person, animal, place, or thing.

Fill in the gaps with the possessive noun.

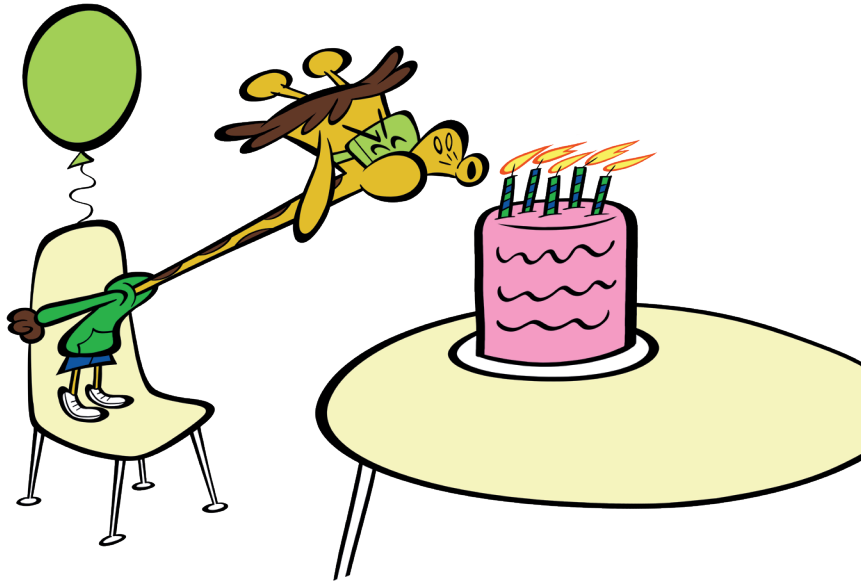

3. The cake belongs to Shang-High.
It is.....cake.



4. The painting belongs to Plato.
That is.....painting.

Mrs Wordsmith
FORMING
POSSESSIVE
NOUNS



Name:.....



- Page 1:**
1. Armie's
2. cat's
- Page 2:**
3. Shang-High's
4. Plato's