

PARTS BOOK

CFG40UF 履带式液压挖掘机

零部件图册

(878500000000)

CFG INDUSTRIAL Ltd.

图册使用说明

1. 零部件列表参考

1.1 示范

序号	编码	版本	DESCRIPTION	名称	数量	适用号机	互换	选配
POS.	COD.	VER.			QTY.	SUIT NUM	INT.	CHO.
1	805502000000	1	CABIN BODY STRUCTURE	驾驶室主体	1	-221	N	
	805502000000	2	CABIN BODY STRUCTURE	驾驶室主体	1	222-268	Y	
	805502000000	3	CABIN BODY STRUCTURE	驾驶室主体	1	269-	I	
2	805501000000	1	DOOR	驾驶室门	1			
3	760505000004	1	RUBBER TRIM	玻璃胶条	4			
4	810216400000	1	LEFT CONTROL BOX ASSEMBLY	左操纵箱总成(配封闭司机室)	1	-123	N	Y
	810216400000	2	LEFT CONTROL BOX ASSEMBLY	左操纵箱总成(配封闭司机室)	1	124-		Y
(1)	(2)	(3)	(4)	(5)	(6)	(7)	(8)	(9)

1.2 说明

- (1) 序列号。
- (2) 零部件编码（PDM 编码）。
- (3) 零部件版本号。
- (4) 零部件英文名称。
- (5) 零部件中文名称。
- (6) 所需数量（见注释 2）。
- (7) 适应号机（指此零部件用于哪号机器上，即该件号所属设备的系列号，空白为所有设备的通用件）。
例如：第一行，“-221”表示该零部件（驾驶室主体）使用于 221 号之前的机器，“222-268”表示该零部件适用于 222-268 号机器，“269-”表示从 269 号机器开始使用该零部件。空白则表示该零部件适用于每台机器。第四行，表示该零部件（左操纵箱总成(配封闭司机室)）适用于从第 123 号机器开始且装配了封闭式司机室的机器上。
- (8) 互换（见注释 1）。
- (9) 选配（指此零部件是否有多种配置性,Y 表示有选配性），空白栏表示此零件为标准配置。

1.3 注释 1

在第 (8) 栏互换是指该零部件是否可以与其它零部件互换，用 N、Y、T、P、I、H、*表示。这些字母的含义如下：

N: 表示前后两个零部件不能互换； Y:

表示前后两个零部件完全可以互换； T:

表示零部件以总成件替代原零部件；

P: 由更换栏中的零件替代原零件，而原零件以后不再用于该机器设备上；

I: 表示更换零件栏中的零件可以替代原零件，但原零件不可反过来替代更换栏中的零件。

H: 表示更换零件栏中的零件不可用于替代原零件，但原零件可反过来替换更换零件栏中的零件。

*: 表示该零件无互换要求。

1.4 注释 2

在第 (6)、(11) 列中所表示数量是指在该图示零部件中所需数量。即如果该零部件为另一部件的子部件，该数量只表示在一个子部件中的数量。

1.5 订货信息

请将系列信息反馈给您的经销商：

- 设备类型；
- 机器号码；
- 页码；
- 零部件编码；
- 零部件版本号；
- 零部件名称；
- 零部件数量；
- 马达型号和编码

2. 总说明

发动机零部件图册以附件随机提供给用户。

我公司有权在产品改进后对本图册进行修改，恕不另行通知。

INFORMATION

1. PART NUMBER REFERENCE LIST

1.1 EXAMPLE

序号	编码	版本	DESCRIPTION	名 称	数量	适用号机	互换	选配
POS.	COD.	VER.			QTY.	SUIT NUM	INT.	CHO.
1	805502000000	1	CABIN BODY STRUCTURE	驾驶室主体	1	-221	N	
	805502000000	2	CABIN BODY STRUCTURE	驾驶室主体	1	222-268	Y	
	805502000000	3	CABIN BODY STRUCTURE	驾驶室主体	1	269-	I	
2	805501000000	1	DOOR	驾驶室门	1			
3	760505000004	1	RUBBER TRIM	玻璃胶条	4			
4	810216400000	1	LEFT CONTROL BOX ASSEMBLY	左操纵箱总成(配封闭司机室)	1	-123	N	Y
	810216400000	2	LEFT CONTROL BOX ASSEMBLY	左操纵箱总成(配封闭司机室)	1	124-		Y
(1)	(2)	(3)	(4)	(5)	(6)	(7)	(8)	(9)

1.2 EXPLANATION

- (1) Illustration reference number
- (2) Part code (PDM)
- (3) Part version number.
- (4) Part name in English
- (5) Part name in Chinese
- (6) Quantity required (see note2 below)
- (7) Suit number (Indicate the part used in which number machine), for example : In the first line, " -221 " :Indicate the part (CABIN BODY STRUCTURE) used in the machine before No. 221. " 222-268 " : Indicate the part used in the machine from No.222 to No.268. " 269- " :Indicate the part used in the machine from No.269. The blank, Indicate the part fit every machine. In the fourth line, indicate the part (LEFT CONTROL BOX ASSEMBLY (CLOSE CABIN)) used in the machine from No.123 that assemble close cabin.
- (8) Interchange(see note 1 below) .
- (9) Choose and configure(if the part or assembly has other configures,written in Y), the blank indicates the part is standard assemblage only.

1.3 NOTE 1

The interchange shown in column (8) indicates if the part could interchange with other part. The column is written in N、Y、T、P、I、H、*.These letters's mean are following:

N: Indicates the two parts can't be interchanged; Y:

Indicates the two parts are interchanged utterly;

T: Indicates the part in whole replaces the former part used in former machine; P:

Indicates the part replaces the former part being not used any more; I: Indicates

the part replaces the former part but doesn't replace opposite.

H: Indicates the part of "REPLACEMENT" doesn't replace the former, and the latter can replace opposite.

CONTENTS 目录

CFG40UF 履带式液压挖掘机 (87850000000)

CFG40UF TRACK HYDRAULIC EXCAVATOR.....	1
斗杆总成 (87853000000) ARM ASSEMBLY.....	2
圆柱销 (701702105501) CYLINDRICAL PIN.....	3
铲斗油缸 (813696830002) BUCKET CYLINDER.....	4
CFG40UF-136 铲斗总成选配表 (813650000000)	
BUCKET ASSEMBLE SELECTION TABLE.....	5
40U 标准铲斗总成 (813655000001) STANDARD BUCKET ASM.....	6
40U 意大利快换 (813652000000) QUICK EXCHANGE INSTALLATION (ITALY)	7
40UF 普通铲斗总成 (813655000002) GENERAL PURPOSE BUCKET ASM.....	8
40U 普通铲斗总成 (813655000004) GENERAL PURPOSE BUCKET ASM.....	9
25/30U/40U 欧洲快换 (813652000001)	
QUICK EXCHANGE INSTALLATION (EUROPE)	10
40U 欧洲快换铲斗总成 (813655000010)	
QUICK EXCHANGE BUCKET ASSEMBLY (EUROPE)	11
40U 欧洲快换铲斗总成 (813655000006)	
QUICK EXCHANGE BUCKET ASSEMBLY (EUROPE)	12
40U 欧洲快换铲斗总成 (813650200000)	
QUICK EXCHANGE BUCKET ASSEMBLY (EUROPE)	13
动臂总成 (878520000000) BOOM ASSEMBLY.....	14
斗杆油缸 (878596820002) DIPPER CYLINDER.....	15
动臂油缸 (878596810002) BOOM CYLINDER.....	16
圆柱销 (701702105501) CYLINDRICAL PIN.....	17
动臂油缸 (带防爆阀) (878596810003) BOOM CYLINDER.....	18
斗杆油缸 (带防爆阀) (878596820008) DIPPER CYLINDER.....	19
斗杆油缸 (带防爆阀) (878596820008) DIPPER CYLINDER.....	20

偏转头安装 (878550000000) OFFSET ORGAN ASSEMBLY.....	21
偏转油缸 (878596850000) OIL CYLINDER.....	22
上车总成 (878510000000) -S11UP OF EXCAVATOR ASSEMBLY.....	23
上车总成 (878510000000) -S11UP OF EXCAVATOR ASSEMBLY.....	24
偏转油缸黄油注油管总成 (878510300000) OIL FILLER PIPE ASSEMBLY.....	25
回转支承黄油注油管总成 (878510400000)	
ROTARY SUPPORT OIL FOLLING PIPE ASSEMBLY	26
回转马达黄油注油管总成 (878510500000)	
ROTARY MOTOR SUPPORT OIL FOLLING PIPE ASSEMBLY.....	27
液压油箱安装 (878515000000) HYDRAULIC OIL TANK ASSEMBLY.....	28
燃油箱总成 (878510600000) OIL TANK ASSEMBLY.....	29
操作台安装 (878510200000) -14CONSOLE INSTALLATION.....	30
CFG40UF 右操纵箱总成 (750708010040) RIGHT CONTROL BOX ASSEMBLY.....	31
左操纵箱总成-2 (750708010007) LEFT CONTROL BOX.....	32
脚踏板安装总成 (878510200500) FOOT PEDAL ASSEMBLY.....	33
行走操纵总成 (878510204000) DRIVING CONTROL ASSEMBLY.....	34
双联脚踏阀总成 (862110210002) DOUBLE FOOT VALVE ASSEMBLY.....	35
空调安装总成 (878510130000) AIR-CONDITIONING INSTALLATION ASSEMBLY.....	36
空调安装总成 (878510130000) AIR-CONDITIONING INSTALLATION ASSEMBLY.....	37
中间密封件总成 (878510700000) INTERMEDIATE SEAL ASSEMBLY.....	38
中间密封板海绵总成 (878510701000)	
INTERMEDIATE SEAL PLATE SPONGE ASSEMBLY.....	39
电瓶安装 (878510800000) STORAGE BATTERT ASSEMBLY.....	40
发动机动力总成 (878512000000) POWERTRAIN.....	41
液压泵安装 (878512010000) MAIN PUMP ASSEMBLY.....	42
柴油管路安装 (878512030000) FUEL PIPE LINE ASSEMBLY.....	43

发动机安装 (878512020000) ENGINE ASSEMBLY.....	44	CFG40UF 后盖铰链总成 (878521060300) REAR COVER HINGE ASSEMBLY.....	65
消音器安装 (878512020300) SILENCER MOUNTING.....	45	CFG40UF 右覆盖件铰链总成 (878521060500) RIGHT COVER HINGE ASSEMBLY.....	66
空滤器安装 (878512020400) AIR FILTER INSTALLATION.....	46	CFG40UF 履带式液压挖掘机覆盖件装配 (878521000000) HOOD ASSEMBLY	67
压缩机安装 (878512020900) COMPRESSOR INSTALLATION.....	47	CFG40UF 履带式液压挖掘机右覆盖件附件组件 (878521070000)	
冷却系统总成 (878512040000) COOLING SYSTEM ASSEMBLY.....	48	RIGHT COVER ACCESSORY ASSEMBLY	68
配重安装 (878510120000) BALANCE WEIGHT ASSEMBLY.....	49	CFG40UF 履带式液压挖掘机右覆盖件总成 (878521010000)	
底封板安装 (878510900000) INSTALLATION OF BOTTOM SEAL PLATE.....	50	RIGHT COVER ASSEMBLY	69
平台海绵 (878510110000) PLATFORM SPONGE.....	51	60U 右盖锁总成 (876921220000) RIGHT COVER LOCK ASSEMBLY.....	70
司机室密封海绵总成 (878510140000) DRIVER'S CAB SEAL SPONGE ASSEMBLY	52	CFG40UF 履带式液压挖掘机覆盖件后盖总成 (878521020000)	
CFG40UF 履带式液压挖掘机覆盖件装配 (878521000000) HOOD ASSEMBLY.....	53	REAR COVER ASSEMBLY	71
CFG40UF 履带式液压挖掘机右覆盖件附件组件 (878521070000)		CFG40UF 履带式液压挖掘机覆盖件左盖总成 (878521030000)	
RIGHT COVER ACCESSORY ASSEMBLY.....	54	LEFT COVER ASSEMBLY	72
CFG40UF 履带式液压挖掘机右覆盖件总成 (878521010000)		CFG40UF 履带式液压挖掘机覆盖件左围边总成 (878521040000)	
RIGHT COVER ASSEMBLY.....	55	LEFT SURROUNDING EDGE ASSEMBLY	73
60U 右盖锁总成 (876921220000) RIGHT COVER LOCK ASSEMBLY.....	56	CFG40UF 履带式液压挖掘机覆盖件右围边总成 (878521050000)	
CFG40UF 履带式液压挖掘机覆盖件后盖总成 (878521020000)		RIGHT SURROUNDING EDGE ASSEMBLY	74
REAR COVER ASSEMBLY.....	57	CFG40UF 履带式液压挖掘机覆盖件骨架总成 (878521060000)	
CFG40UF 履带式液压挖掘机覆盖件左盖总成 (878521030000)		FRAME ASSEMBLY OF COVERING.....	75
LEFT COVER ASSEMBLY.....	58	CFG40UF 后盖铰链总成 (878521060300) REAR COVER HINGE ASSEMBLY.....	76
CFG40UF 履带式液压挖掘机覆盖件左围边总成 (878521040000)		CFG40UF 右覆盖件铰链总成 (878521060500) RIGHT COVER HINGE ASSEMBLY.....	77
LEFT SURROUNDING EDGE ASSEMBLY.....	59	下车总成 (878540000000) CHASSIS ASSEMBLY	78
CFG40UF 履带式液压挖掘机覆盖件右围边总成 (878521050000)		推土铲总成 (878540200000) DOZER ASSEMBLY	79
RIGHT SURROUNDING EDGE ASSEMBLY.....	60	推土油缸 (813696840000) DOZER CYLINDER	80
CFG40UF 履带式液压挖掘机覆盖件骨架总成 (878521060000)		推土油缸 (带液压锁) (878596840001) DOZER CYLINDER	81
FRAME ASSEMBLY OF COVERING.....	61	小型无尾挖掘机通用驾驶室总成 (878800000000) EXCAVATOR CAB.....	82
CFG40UF 后盖铰链总成 (878521060300) REAR COVER HINGE ASSEMBLY.....	62	小型无尾挖掘机通用驾驶室总成 (878800000000) EXCAVATOR CAB.....	83
CFG40UF 右覆盖件铰链总成 (878521060500) RIGHT COVER HINGE ASSEMBLY.....	63	翻转窗总成 (878804000000) FLIP WINDOW ASSEMBLY	84
CFG40UF 履带式液压挖掘机覆盖件骨架总成 (878521060000)		顶护栏安装 (878805000000) TOP RAIL ASSEMBLY	85
FRAME ASSEMBLY OF COVERING.....	64	门铰链总成 (867803000000) DOOR HINGE ASSEMBLY	86

门总成 (87880200000) DOOR ASSEMBLY.....	87
内饰总成 (小型无尾挖机) (87880300000) INTERIOR ASSEMBLY.....	88
CFG40UF 履带式液压挖掘机电气系统 (87859700000) ELECTRICAL SYSTEM.....	89
CFG40UF 履带式液压挖掘机平台电气安装 (878597100000)	
PLATFORM ELECTRICAL DEVICE ASSEMBLY.....	90
CFG40UF 履带式液压挖掘机平台电气安装 (878597100000)	
PLATFORM ELECTRICAL DEVICE ASSEMBLY.....	91
CFG40UF 履带式液压挖掘机平台电气安装 (878597100000)	
PLATFORM ELECTRICAL DEVICE ASSEMBLY.....	92
CFG40UF 履带式液压挖掘机平台电气安装 (878597100000)	
PLATFORM ELECTRICAL DEVICE ASSEMBLY.....	93
CFG40UF 履带式液压挖掘机平台电气安装 (878597100000)	
PLATFORM ELECTRICAL DEVICE ASSEMBLY.....	94
CFG40UF 履带式液压挖掘机平台电气安装 (878597100000)	
PLATFORM ELECTRICAL DEVICE ASSEMBLY.....	95
中央电控盒总成 (720403000367) CENTER CONTROL BOX ASSEMBLY.....	96
CFG40UF 敞篷司机室翘板开关 (878597100601) ROCKER SWITCH (OPEN)	97
CFG40UF 司机室电气安装 (878597200000)	
CABIN ELECTRICAL DEVICE ASSEMBLY.....	98
CFG40UF 履带式液压挖掘机司机室线束 (878597200100)	
CABIN WIRING HARNESS.....	99
CFG40UF 程序 (878597800000) PROGRAM	100
CFG40UF 液压挖掘机液压系统总图 (878596000000) HYDRAULIC SYSTEM.....	101
上车液压管路安装 (878596100000)	
UP OF EXCAVATOR HYDRAULIC PIPELINE ASSEMBLY.....	102
主泵液压管路安装 (878596101000)	
MAIN PUMP HYDRAULIC PIPELINE ASSEMBLY.....	103
回油液压管路安装 (878596102000)	
OIL RETURN HYDRAULIC PIPELINE ASSEMBLY.....	104

主阀至动臂背部钢管及动臂油缸液压管路安装 (878596103100)	
MAIN VALVE TO BACK BOOM STEEL AND BOOM CYLINDER PIPE ASSEMBLY.....	105
回转液压管路安装 (878596103200)	
CFG40UF SWING HYDRAULIC PIPELINE ASSEMBLY.JPG.....	106
主阀至中央回转接头 (878596103300)	
MAIN VALVE TO CENTER JOINT HYDRAULIC PIPELINE ASSEMBLY.....	107
可调向直角接头 (730101000345) CONNECTOR.....	108
偏转油缸管路安装 (878596103400)	
BOOM SWING HYDRAULIC PIPELINE ASSEMBLY	109
大回油液压管路安装 (878596102100)	
BIG DRAIN HYDRAULIC PIPELINE ASSEMBLY	110
下车液压管路安装 (878596200000)	
UNDER CARRIAGE RIGHT TRAVEL PIPELINE ASSEMBLY.....	111
下车右侧行走马达液压管路安装 (878596201100)	
UNDER CARRIAGE RIGHT TRAVEL PIPELINE ASSEMBLY.....	112
下车左侧行走马达液压管路安装 (878596201200)	
UNDER CARRIAGE LEFT TRAVEL PIPELINE ASSEMBLY.....	113
下车推土液压管路安装 (878596201300)	
UNDER CARRIAGE DOZER PIPELINE ASSEMBLY	114
控制液压管路安装 (878596400000) PILOT CONTROL PIPELINE ASSEMBLY	115
右先导手柄液压管路安装 (878596401100)	
RIGHT PILOT CONTROL HYDRAULIC PIPELINE ASSEMBLY.....	116
左先导手柄液压管路安装 (878596401200)	
LEFT PILOT CONTROL HYDRAULIC PIPELINE ASSEMBLY.....	117
行走先导液压管路安装 (878596401300)	
TRAVEL PILOT HYDRAULIC PIPELINE ASSEMBLY	118
偏转先导液压管路安装 (标准配置) (878596401400)	
BOOM SWING PILOT CONTROL HYDRAULIC PIPELINE ASSEMBLY (STANDAR)	119
偏转先导液压管路安装 (辅具管路配置) (878596402100)	

BOOM SWING PILOT CONTROL HYDRAULIC PIPELINE ASSEMBLY (AUX)	120
破碎先导液压管路安装 (标配) (878596401500)	
HAMMER PILOT CONTROL HYDRAULIC PIPELINE ASSEMBLY (STANDARD).....	121
破碎先导液压管路安装 (单电比例手柄配置) (878596402200)	
HAMMER PILOT CONTROL HYDRAULIC PIPELINE ASSEMBLY (ELECTIC PROPORTION).....	122
推土先导手柄液压管路安装 (标准配置) (878596401600)	
BLADE PILOT CONTROL HYDRAULIC PIPELINE ASSEMBLY (STANDARD).....	123
推土先导手柄液压管路安装 (液压快换锁配置) (878596402300)	
BLADE PILOT CONTROL HYDRAULIC PIPELINE ASSEMBLY.....	124
工作装置液压管路安装 (878596300000)	
WORKING DEVICE PIPELINE ASSEMBLY.....	125
工作装置动臂油缸液压管路安装 (878596301100)	
WORK DEVICE BOOM HYDRAULIC PIPELINE ASSEMBLY.....	126
工作装置辅具液压管路安装 (878596301200)	
WORK DEVICE AUX HYDRAULIC PIPELINE ASSEMBLY.....	127
工作装置液压快换锁管路安装 (878596301300)	
WORK DEVICE QUICK COUPLER HYDRAULIC PIPELINE ASSEMBLY.....	128
工作装置破碎液压管路安装 (878596301500)	
WORK DEVICE HAMMER HYDRAULIC PIPELINE ASSEMBLY.....	129
工作装置斗杆液压管路安装 (878596301400)	
WORK DEVICE ARM HYDRAULIC PIPELINE ASSEMBLY.....	130
工作装置铲斗液压管路安装 (加长斗杆配置) (878596301600)	
WORK DEVICE BUCKET HYDRAULIC PIPELINE ASSEMBLY (THE LENGTHEN ARM).....	131
工作装置铲斗液压管路安装 (短斗杆配置) (878596301700)	
WORK DEVICE BUCKET HYDRAULIC PIPELINE ASSEMBLY (THE SHORTEN ARM).....	132
工作装置大回油液压管路安装 (878596301800)	
WORK DEVICE BIG DRAIN HYDRAULIC PIPELINE ASSEMBLY.....	133
随机附件清单 (878598000001) ACCESSORIES LIST.....	134
CFG40UF 工具清单 (829999000001) TOOL LIST.....	135

CFG40UF 挖掘机工具包 (829999010001) TOOL PACKAGE	136
下车总成 (878540000001) CHASSIS ASSEMBLY	137
敞篷司机室安装 (878522000000) INSTALLATION OF OPEN CAB	138

CFG40UF履带式液压挖掘机 (87850000000)
CFG40UF TRACK HYDRAULIC EXCAVATOR

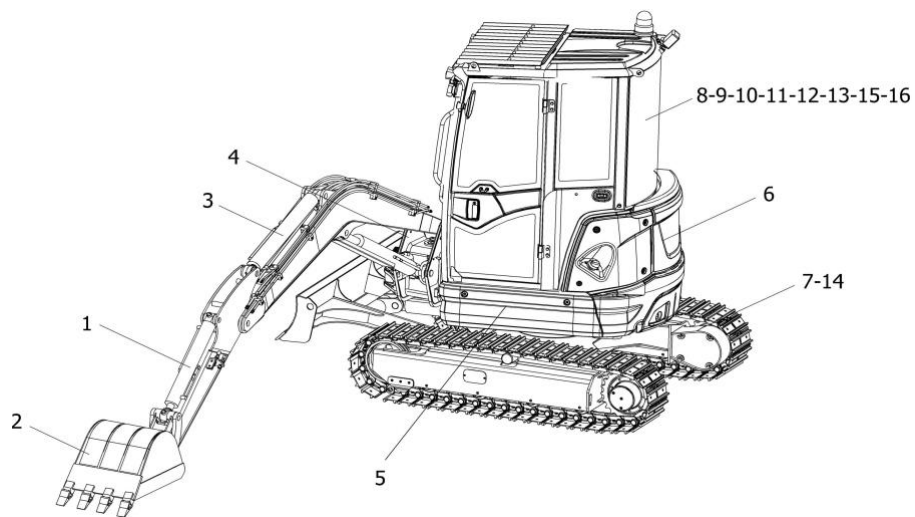

序号	编码	版本	DESCRIPTION	名称	数量	适用号机	互换	选配
POS	CODE	VER			QTY	SUIT NUM	INT	CHO
1	878530000000	S4	ARM ASSEMBLY	斗杆总成	1	230001		
2	813650000000	A2	BUCKET ASSEMBLE SELECTION TABLE	CFG40UF-136铲斗总成选配表	1	230001		
3	878520000000	S11	BOOM ASSEMBLY	动臂总成	1	230001		
4	878550000000	S4	OFFSET ORGAN ASSEMBLY	偏转头安装	1	230001		
5	878510000000	S11	UP OF EXCAVATOR ASSEMBLY	上车总成	1	230001		
6	878521000000	S6	HOOD ASSEMBLY	CFG40UF履带式液压挖掘机罩盖件装配	1	230001		
7	878540000000	S7	CHASSIS ASSEMBLY	下车总成	1	230001		
8	878800000000	S11	EXCAVATOR CAB	小型无尾挖掘机通用驾驶室总成	1	230001		
9	878597000000	S3	ELECTRICAL SYSTEM	CFG40UF履带式液压挖掘机电气系统	1	230001		
10	878596000000	S1	HYDRAULIC SYSTEM	CFG40UF履带式液压挖掘机液压系统总图	1	230001		
11	878595000000	S1	LABEL ASSEMBLY	CFG40UF标识设计	1	230001		
12	878598000001	S5	ACCESSORIES LIST	随机附件清单	1	230001		
13	829999000001	A1	TOOL LIST	CFG40UF工具清单	1	230001		
14	878540000001	S8	CHASSIS ASSEMBLY	下车总成	1	230001		
15	878522000000	S3	INSTALLATION OF OPEN CAB	敞篷司机室安装	1	230001		
16	878595000002	S1	LABEL ASSEMBLY(OPEN)	标识总成CFG40UF(敞篷司机室)	1	230001		

斗杆总成 (87853000000)
ARM ASSEMBLY

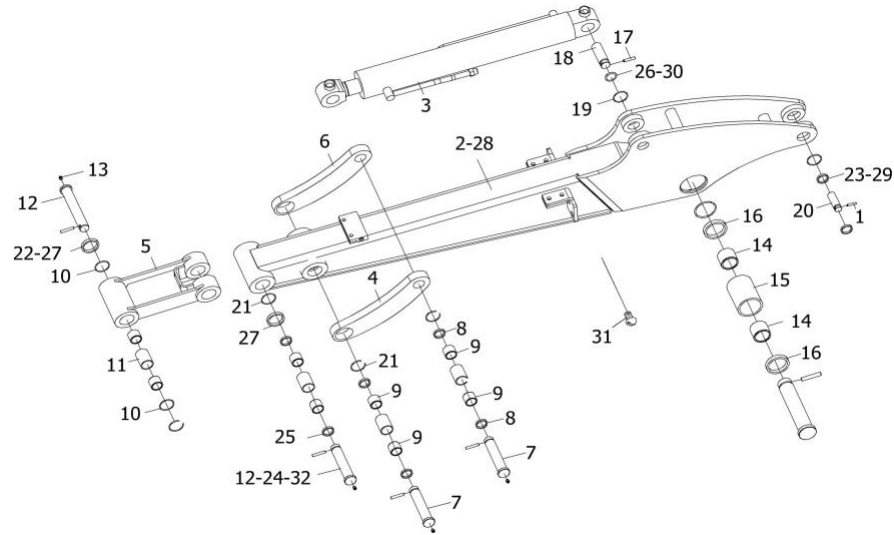

序号	编码	版本	DESCRIPTION	名称	数量	适用号机	互换	选配
POS	CODE	VER			QTY	SUIT NUM	INT	CHO
1	701702105501	S1	CYLINDRICAL PIN	圆柱销	2	230001		
2	878530100000	S5	BUCKET ROD	斗杆焊接	1	230001		
3	813696830002	S8	BUCKET CYLINDER	铲斗油缸	1	230001		
4	813654000100	A4	LEFT ROCKER ARM	左摇臂	1	230001		
5	813654300000	A4	CONNECTING ROD	连杆	1	230001		
6	302490000407	A3	ROCKER ARM	摇臂	1	230001		
7	304020002397	A1	SHAFT	轴	2	230001		
8	730652000027	S1	DUSTBAND	防尘圈	10	230001		
9	305040001400	A1	SHAFT SLEEVE	轴套	8	230001		
10	703201069003	S1	O-RING SEAL	O形圈	4	230001		
11	305040000059	A1	BUSH 1	衬套	3	230001		
12	304020002398	A2	SHAFT 1	轴1	2	230001		
13	703101010001	S1	GREASE CUP	油杯	5	230001		
14	305040001399	A1	SHAFT SLEEVE 1	轴套	2	230001		
15	305040000061	A1	BUSH	衬套	1	230001		
16	730652000026	S1	GASKET	防尘圈	2	230001		
17	701702010005	S1	PIN	销	5	230001		
18	304020002399	A1	SHAFT 2	轴2	1	230001		
19	305070500012	A1	STEEL CABLE BAFFLE RING	钢丝挡圈	2	230001		
20	304020002400	A1	SHAFT 3	轴3	1	230001		
21	301020103001	A1	STEEL CABLE BAFFLE RING	钢丝挡圈	5	230001		
22	750911000028	S1	RESIN ADJUSTING PAD	树脂调整垫	7	230001		
23	750911000030	S1	RESIN ADJUSTING PAD	树脂调整垫	2	230001		
24	304020002401	A1	QUICK CHANGE SHAFT	快换轴A	2	230001		
25	305070000235	A1	WASHER	垫片	4	230001		
26	750911000021	S1	RESIN ADJUSTING PAD	树脂调整垫	2	230001		
27	750911000049	S1	RESIN ADJUSTING PAD	树脂调整垫	5	230001		
28	878530200000	S5	BUCKET ROD	斗杆	1	230001		
29	750911000051	S1	RESIN ADJUSTING PAD	树脂调整垫	2	230001		
30	750911000022	S1	RESIN ADJUSTING PAD	树脂调整垫	2	230001		
31	750006010083	S1	RUBBER PLUG	橡塑堵头	2	230001		
32	304020005189	S1	PIN SHAFT	销轴	2	230001		

圆柱销 (701702105501)
CYLINDRICAL PIN

序号	编码	版本	DESCRIPTION	名称	数量	适用号机	互换	选配
POS	CODE	VER			QTY	SUIT NUM	INT	CHO
26	750911000021	S1	RESIN ADJUSTING PAD	树脂调整垫	2	230001		

铲斗油缸 (813696830002)
BUCKET CYLINDER

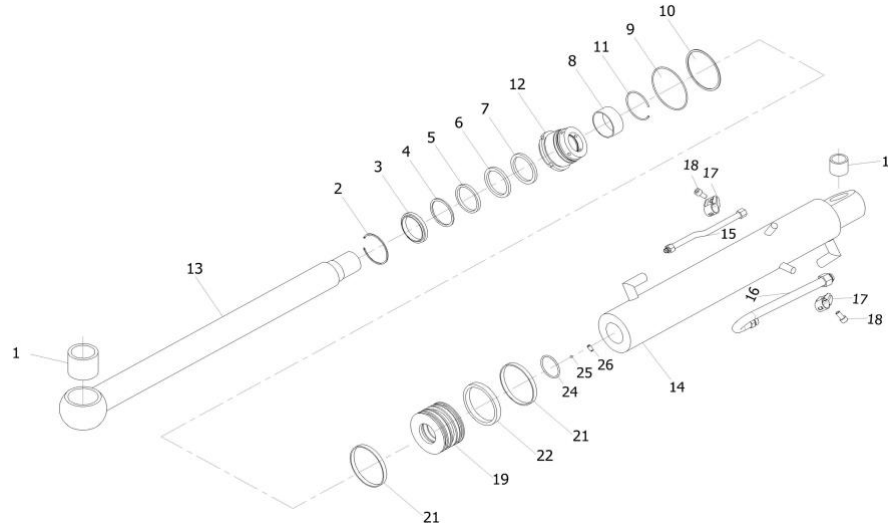

序号	编码	版本	DESCRIPTION	名称	数量	适用号机	互换	选配
POS	CODE	VER			QTY	SUIT NUM	INT	CHO
1	305040002222	S2	BUSH	衬套	2	230001		
2	302010006152	S2	STOP COLLAR OF DUSTBAND	防尘圈	1	230001		
3	730652000241	S1	DUSTBAND	防尘圈	1	230001		
4	730603000026	S1	O-RING	O形圈	1	230001		
5	730654000095	S1	DUST SEAL	挡圈	1	230001		
6	730601000303	S1	SEAL, PISTON ROD	活塞杆密封件ISI FU0567KO	1	230001		
7	730601000315	S1	BUFFER RING	缓冲环	1	230001		
8	750502000277	S1	SELF-LUBRICATING BEARING	自润轴承	1	230001	N	
9	730654000043	S1	DUST SEAL	挡圈	1	230001		
10	730603000090	S1	O-RING	O形圈	1	230001		
11	301020003010	S10	STOP COLLAR	弹簧挡圈	1	230001		
12	305090002697	S1	CYLINDER HEAD	缸头	1	230001		
13	813696830102	S5	PISTON ROD SEAL PART	活塞杆组件	1	230001		
14	813696830203	S8	CYLINDER BARREL UNIT	缸筒组件	1	230001		
15	813696830302	S5	PIPELINE MODULE I	油管组件 I	1	230001		
16	813696830402	S4	PIPELINE MODULE II	油管组件 II	1	230001		
17	302030037937	S4	SINGLE PIPE CLAMP	单孔管夹	2	230001		
18	701104012025	S1	BOLT	螺栓	2	230001		
19	305090002228	S1	PISTON	活塞	1	230001		
21	730651000029	S1	GUIDE RING	导向环	2	230001		
22	730602000420	S1	PISTON ROD SEAL PART	活塞密封	1	230001		
24	730603000003	S1	O-RING	O形圈	1	230001		
25	750551000024	S1	STEEL BALL	钢球	1	230001		
26	701308004003	S1	SCREW	螺钉	1	230001		

CFG40UF-136铲斗总成选配表 (813650000000)
BUCKET ASSEMBLE SELECTION TABLE

序号	编码	版本	DESCRIPTION	名称	数量	适用号机	互换	选配
POS	CODE	VER			QTY	SUIT NUM	INT	CHO
1	813655000001	A3	STANDARD BUCKET ASM	40U标准铲斗总成	1	230001		
2	813652000000	A5	QUICK EXCHANGE INSTALLATION (ITALY)	40U意大利快换	1	230001		
3	813655000002	A3	GENERAL PURPOSE BUCKET ASM	40U普通铲斗总成	1	230001		
4	813655000004	A3	GENERAL PURPOSE BUCKET ASM	40U普通铲斗总成	1	230001		
5	813655000005	A3	GENERAL PURPOSE BUCKET ASM	40U普通铲斗总成	1	230001		
6	813652000001	A4	QUICK EXCHANGE INSTALLATION (EUROPE)	25/30U/40U欧洲快换	1	230001		
7	813655000010	A3	QUICK EXCHANGE BUCKET ASSEMBLY(EUROPE)	40U欧洲快换铲斗总成	1	230001		
8	813655000006	A3	QUICK EXCHANGE BUCKET ASSEMBLY(EUROPE)	40U欧洲快换铲斗总成	1	230001		
9	813650200000	A2	QUICK EXCHANGE BUCKET ASSEMBLY(EUROPE)	40U欧洲快换铲斗总成	1	230001		
10	813650300000	A2	QUICK EXCHANGE BUCKET ASSEMBLY(EUROPE)	40U欧洲快换铲斗总成	1	230001		
11	813655000012	S1	GENERAL PURPOSE BUCKET ASM	40UF普通铲斗总成 (450/0.09)	1	230001		Y
12	813650010000	s1	GENERAL PURPOSE BUCKET ASM	40UF普通铲斗总成(750/0.16)	1	230001		Y

40U标准铲斗总成 (813655000001)
STANDARD BUCKET ASM

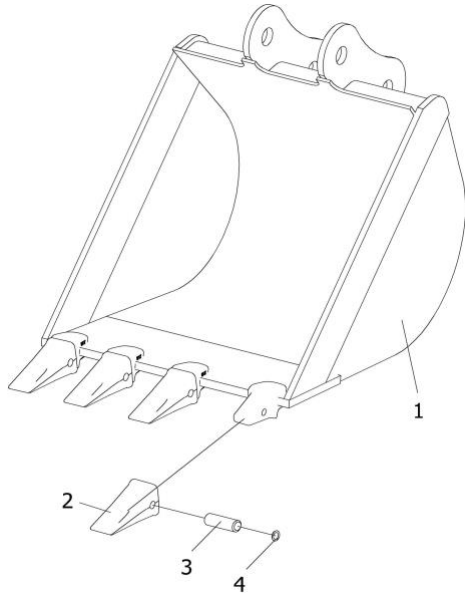

序号 POS	编码 CODE	版本 VER	DESCRIPTION	名称	数量 QTY	适用号机 SUIT NUM	互换 INT	选配 CHO
1	813655100001	A3	BUCKET BODY	弧形铲斗	1	230001		
2	750601000263	S1	BUCKET TOOTH	斗齿	4	230001		
3	750601000265	S1	PIN	销子	4	230001		
4	750601000266	S1	CIRCLIP	卡簧	4	230001		

40U意大利快换 (81365200000)
QUICK EXCHANGE INSTALLATION (ITALY)

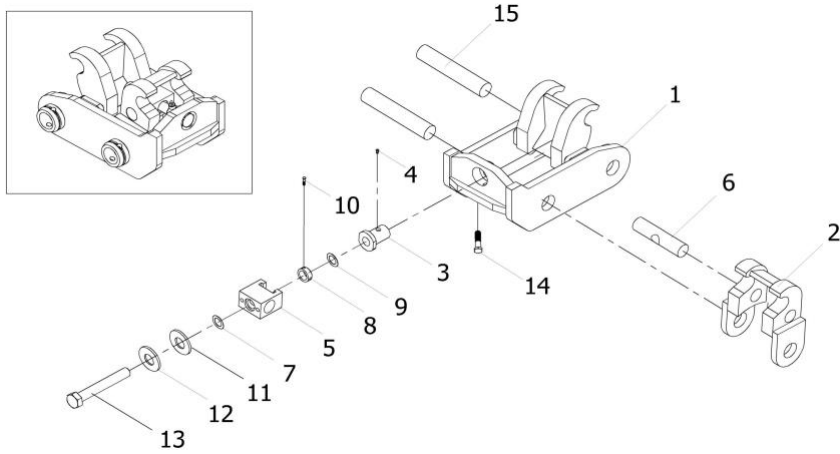

序号	编码	版本	DESCRIPTION	名称	数量	适用号机	互换	选配
POS	CODE	VER			QTY	SUIT NUM	INT	CHO
1	813652010000	A3	QUICK EXCHANGE HEAD	快换头	1	230001		
2	813652020000	A2	HOOK BOARD OF GROUPWAREE	勾板组件	1	230001		
3	305060002564	A1	COVER	套	1	230001		
4	703101010001	S1	GREASE CUP	油杯	1	230001		
5	307990000086	A1	SEAT	座	1	230001		
6	304020000327	A1	SHAFT	轴	1	230001		
7	730652000063	S1	DUSTBAND	防尘圈	1	230001		
8	305070000168	A1	SNAP RING	卡环	1	230001		
9	305070000172	A1	COPPER WASHER	铜垫圈	1	230001		
10	701318008001	S1	SCREW	螺钉	4	230001		
11	701504024002	S1	WASHER	垫圈	1	230001		
12	701510024002	S1	WASHER	垫圈	1	230001		
13	304050000153	A1	BOLT	螺杆	1	230001		
14	701104008042	S1	BOLT	螺栓	1	230001		
15	304020002402	A2	QUICK CHANGE SHAFT	快换轴A	2	230001	Y	

40UF普通铲斗总成 (81365500002)
GENERAL PURPOSE BUCKET ASM

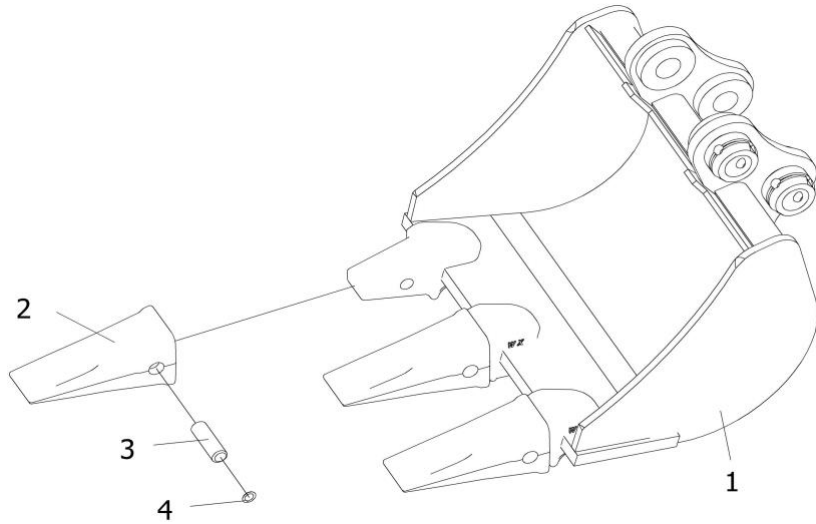

序号	编码	版本	DESCRIPTION	名称	数量	适用号机	互换	选配
POS	CODE	VER			QTY	SUIT NUM	INT	CHO
1	813655100002	A2	BUCKET BODY	铲斗体	1	230001		
2	750601000263	S1	BUCKET TOOTH	斗齿	3	230001		
3	750601000265	S1	PIN	销子	3	230001		
4	750601000266	S1	CIRCLIP	卡簧	3	230001		

40U普通铲斗总成 (813655000004)
GENERAL PURPOSE BUCKET ASM

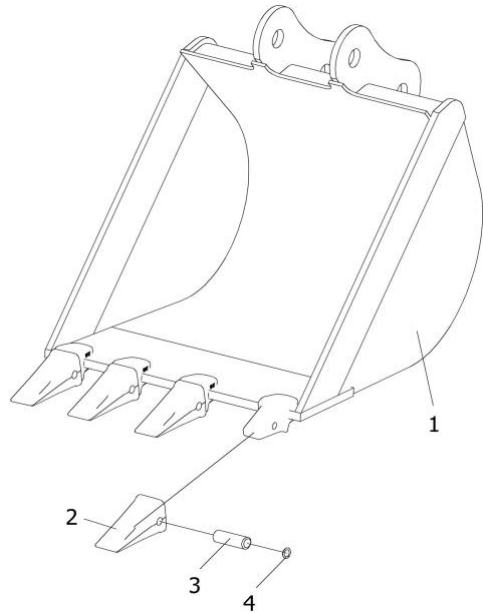

序号	编码	版本	DESCRIPTION	名称	数量	适用号机	互换	选配
POS	CODE	VER			QTY	SUIT NUM	INT	CHO
1	813655100004	A2	BUCKET BODY	铲斗体	1	230001		
2	750601000263	S1	BUCKET TOOTH	斗齿	4	230001		
3	750601000265	S1	PIN	销子	4	230001		
4	750601000266	S1	CIRCLIP	卡簧	4	230001		

25/30U/40U欧洲快换 (813652000001)
QUICK EXCHANGE INSTALLATION (EUROPE)

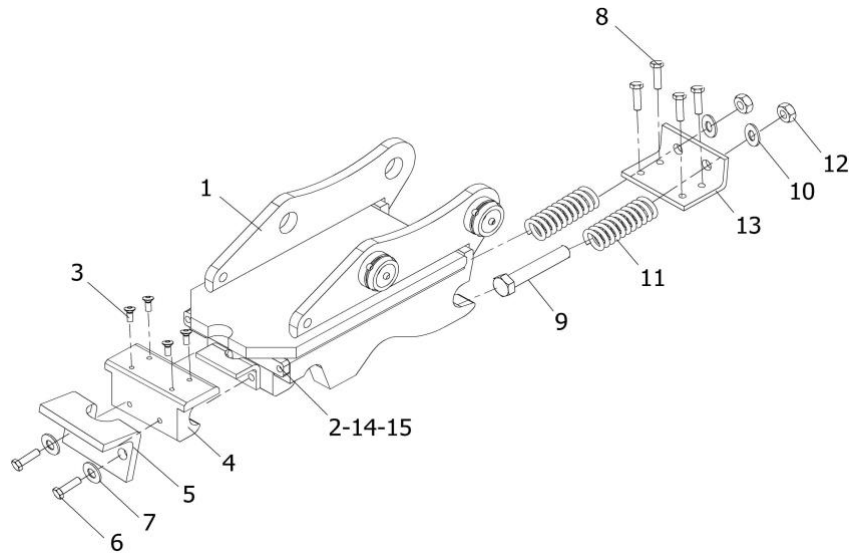

序号	编码	版本	DESCRIPTION	名称	数量	适用号机	互换	选配
POS	CODE	VER			QTY	SUIT NUM	INT	CHO
1	813652010001	A2	QUICK EXCHANGE HEAD	快换头	1	230001		
2	813652020001	A1	Z-PLATE ASSEMBLY	Z形板总成	1	230001		
3	701320008001	S1	SCREW	螺钉	4	230001		
4	307990000108	A1	SLIDE HOOK	滑钩	1	230001		
5	302520000604	A1	PRY PLATE	撬板	1	230001		
6	701104010040	S1	BOLT	螺栓	2	230001		
8	701104010036	S1	BOLT	螺栓	4	230001		
9	701103016075	S1	BOLT	螺栓	2	230001		
10	701504016003	S1	WASHER	垫圈	4	230001		
11	301030000019	A1	COMPRESSION SPRING	压缩弹簧	2	230001		
13	302520000603	A1	UPPER PLATE	顶板	1	230001		
14	302030003600	A1	STOP PLATE	限位板	1	230001		
15	701104010032	S1	BOLT	螺栓	2	230001		

40U欧洲快换铲斗总成 (813655000010)
QUICK EXCHANGE BUCKET ASSEMBLY(EUROPE)

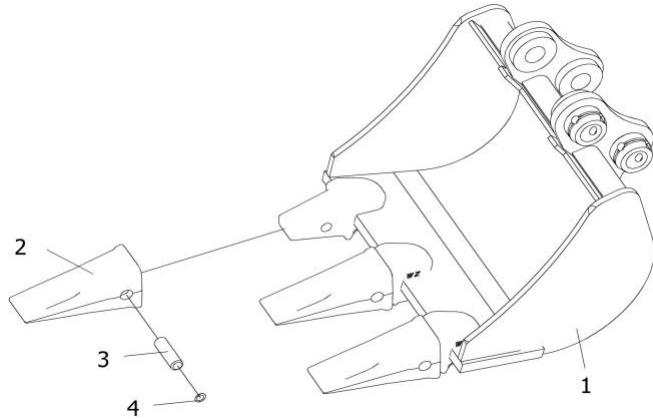

序号	编码	版本	DESCRIPTION	名称	数量	适用号机	互换	选配
POS	CODE	VER			QTY	SUIT NUM	INT	CHO
1	813655101000	A3	BUCKET BODY	铲斗体	1	230001		
2	750601000263	S1	BUCKET TOOTH	斗齿	3	230001		
3	750601000265	S1	PIN	销子	3	230001		
4	750601000266	S1	CIRCLIP	卡簧	3	230001		

40U欧洲快换铲斗总成 (813655000006)
QUICK EXCHANGE BUCKET ASSEMBLY(EUROPE)

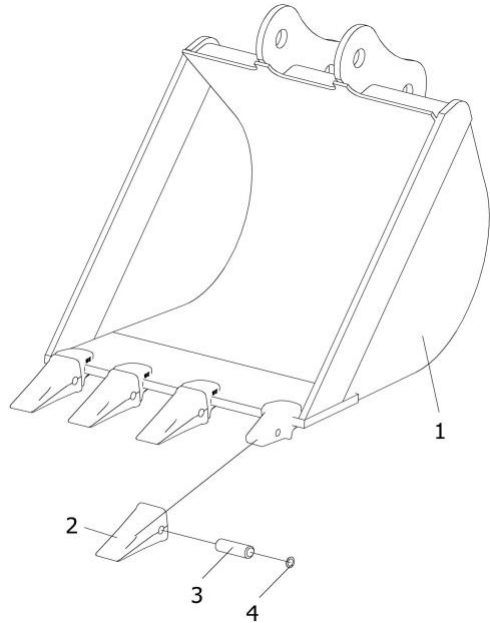

序号	编码	版本	DESCRIPTION	名称	数量	适用号机	互换	选配
POS	CODE	VER			QTY	SUIT NUM	INT	CHO
1	813655100006	A3	BUCKET BODY	铲斗体	1	230001		
2	750601000263	S1	BUCKET TOOTH	斗齿	4	230001		
3	750601000265	S1	PIN	销子	4	230001		
4	750601000266	S1	CIRCLIP	卡簧	4	230001		

40U欧洲快换铲斗总成 (813650200000)
QUICK EXCHANGE BUCKET ASSEMBLY(EUROPE)

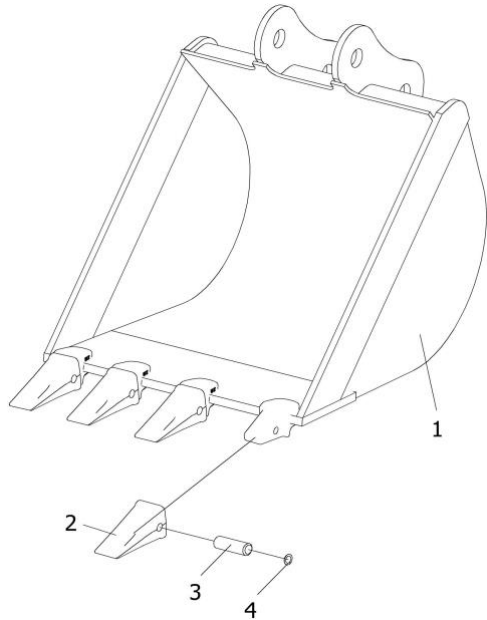

序号	编码	版本	DESCRIPTION	名称	数量	适用号机	互换	选配
POS	CODE	VER			QTY	SUIT NUM	INT	CHO
1	813650201000	A2	BUCKET BODY	铲斗体	1	230001		
2	750601000263	S1	BUCKET TOOTH	斗齿	4	230001		
3	750601000265	S1	PIN	销子	4	230001		
4	750601000266	S1	CIRCLIP	卡簧	4	230001		

动臂总成 (87852000000)
BOOM ASSEMBLY

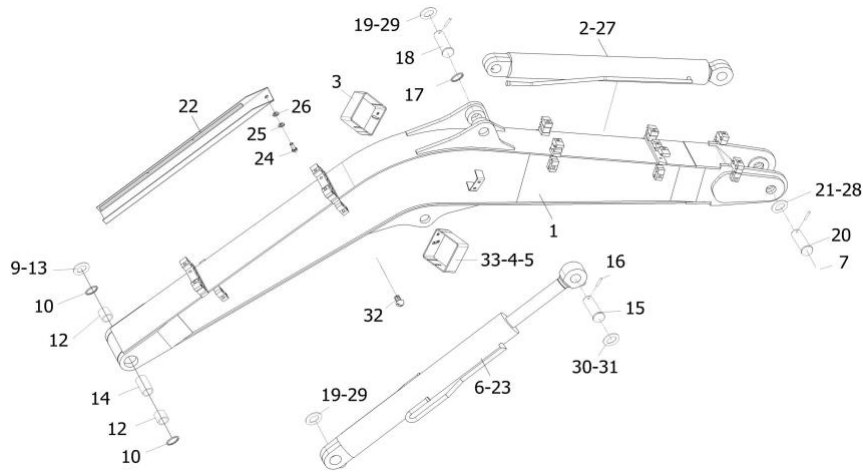

序号	编码	版本	DESCRIPTION	名称	数量	适用号机	互换	选配
POS	CODE	VER			QTY	SUIT NUM	INT	CHO
1	878520100000	S7	SWING ARM WELDING	动臂焊接	1	230001	Y	
2	878596820002	S1	DIPPER CYLINDER	斗杆油缸	1	230001		
3	862151200001	S3	LEFT LAMP COVER	左灯罩	1	230001		
5	701104008043	S1	BOLT	螺栓	2	230001		
6	878596810002	S3	BOOM CYLINDER	动臂油缸	1	230001		
7	703101010001	S1	GREASE CUP	油杯	2	230001		
9	750602000286	S1	RESIN GASKET	树脂垫片	3	230001		
10	730652000025	S1	DUSTBAND	防尘圈	2	230001		
12	305040001398	A1	SHAFT SLEEVE	轴套	2	230001		
13	750602000287	S1	RESIN WASHER	树脂垫片	3	230001		
14	305040000057	A1	BUSH	衬套	1	230001		
15	701702105501	S1	CYLINDRICAL PIN	圆柱销	4	230001		
16	304020004322	S1	AXIS PIN	销	1	230001		
17	305070500012	A1	STEEL CABLE BAFFLE RING	钢丝挡圈	4	230001		
18	304020002307	A1	SHAFT	轴3	1	230001		
19	750911000033	S1	RESIN ADJUSTING PAD	树脂调整垫	2	230001		
20	304020002389	A1	SHAFT	轴4	1	230001		
21	750911000030	S1	RESIN ADJUSTING PAD	树脂调整垫	1	230001		
22	813651200000	A4	GUARD PLATE OF BOOM CYLINDER	动臂油缸护板	1	230001		
23	878596810003	S3	BOOM CYLINDER	动臂油缸(带防爆阀)	1	230001		
24	701104012026	S1	BOLT	螺栓	1	230001		
25	701508012002	S1	WASHER	垫圈	1	230001		
26	701523012001	S1	WASHER	垫圈	1	230001		
27	878596820008	S3	DIPPER CYLINDER	斗杆油缸(带防爆阀)	1	230001		
28	750911000051	S1	RESIN ADJUSTING PAD	树脂调整垫	1	230001		
29	750911000034	S1	RESIN ADJUSTING PAD	树脂调整垫	2	230001		
30	750625010086	S1	RESIN ADJUSTING PAD	树脂调整垫	4	230001		
31	750625010085	S1	RESIN ADJUSTING PAD	树脂调整垫	4	230001		
32	750006010083	S1	RUBBER PLUG	橡塑堵头	2	230001		
33	862151300001	S3	RIGHT LAMP COVER	右灯罩	1	230001		

斗杆油缸 (878596820002)
DIPPER CYLINDER

序号	编码	版本	DESCRIPTION	名称	数量	适用号机	互换	选配
POS	CODE	VER			QTY	SUIT NUM	INT	CHO
1	750502000639	S1	BUSH	含油衬套	1	230001		
2	302010003669	A2	STOP COLLAR OF DUSTBAND	防尘圈	1	230001		
3	730652000478	S1	DUSTBAND	防尘圈	1	230001		
4	730603000013	S1	O-RING	O形圈	1	230001		
5	730654000225	S1	STOP COLLAR	挡圈	1	230001		
6	730604000012	S1	U-RING	U形圈	1	230001		
7	730601000555	S1	BUFFER RING	缓冲环	1	230001		
8	730603000553	S1	O-RING	O形圈	2	230001		
9	730654000608	S1	THIMBLE	支撑环	1	230001		
10	750502000005	S1	SELF LUBRICATING SHAFT BEARING	自润轴承	1	230001		
11	301020003011	A1	O-RING	弹簧挡圈	1	230001		
12	305090003089	S1	CYLINDER HEAD	缸头	1	230001		
13	730654000386	S1	THIMBLE	支撑环	2	230001		
14	305090003132	S3	GUIDE SLEEVE	导向套	1	230001		
15	878596820107	S1	PISTON ROD ASSEMBLY	活塞杆组件	1	230001		
16	878596820207	S1	CYLINDER BARREL UNIT	缸筒组件	1	230001		
17	305090003133	S1	CUSHION COLLAR	缓冲套	1	230001		
18	305090003090	S2	PISTON	活塞	1	230001		
19	730602000414	S1	PISTON SEAL	活塞密封	1	230001		
20	730651000015	S1	GUIDE RING	导向环	2	230001		
21	730602000225	S1	ANTI-POLLUTION SEAL	防污染密封件	1	230001		
22	730603000668	S1	O-RING	O形圈	1	230001		
23	750551000003	S1	STEEL BALL	钢球	1	230001		
25	305070001701	S1	STOP COLLAR	挡圈	1	230001		
26	305090003082	S1	BUFFER SET	大腔缓冲套32X20.6X32	1	230001		
27	305070001702	S1	CARD KEY	卡键	1	230001		
28	750502000640	S1	BUSH	含油衬套	1	230001		
29	739806000209	S1	TAPERED PLUG	带压紧螺母	1	230001		
30	739806000176	S1	TAPER HOLE PLUG	锥孔堵头	1	230001		
31	302030037937	S4	SINGLE PIPE CLAMP	单孔管夹	1	230001		
32	701104012025	S1	BOLT	螺栓	1	230001		
33	878596820307	S1	PIPELINE CLAMP	油管组件	1	230001		

动臂油缸 (878596810002)
BOOM CYLINDER

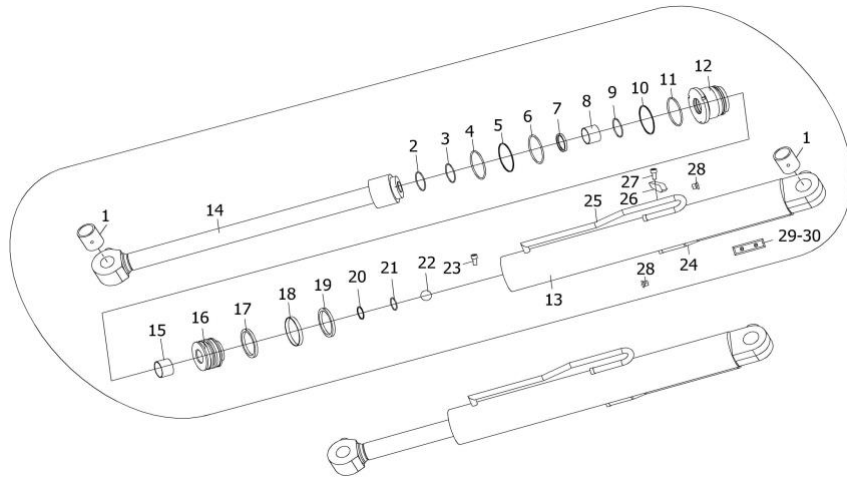

序号	编码	版本	DESCRIPTION	名称	数量	适用号机	互换	选配
POS	CODE	VER			QTY	SUIT NUM	INT	CHO
1	30504000064	A4	BUSH	衬套	2	230001		
2	302010006152	S2	STOP COLLAR OF DUSTBAND	防尘圈	1	230001		
3	730652000241	S1	DUSTBAND	防尘圈	1	230001		
4	730603000007	S1	O-RING	O形圈	1	230001		
5	730654000095	S1	DUST SEAL	挡圈	1	230001		
6	730604000011	S1	U-RING	U形圈	1	230001		
7	730601000315	S1	BUFFER RING	缓冲环	1	230001		
8	750502000002	S1	SELF LUBRICATING SHAFT BEARING	自润轴承	1	230001		
9	301020003010	S10	STOP COLLAR	弹簧挡圈	1	230001		
10	730654000387	S1	THIMBLE	支撑环	3	230001		
11	730603000034	S1	O-RING	O形圈	2	230001		
12	305090002908	S2	CYLINDER HEAD	缸头	1	230001		
13	878596810200	S4	CYLINDER BARREL UNIT	缸筒组件	1	230001		
14	878596810102	S1	PISTON ROD ASSEMBLY	活塞杆组件	1	230001		
15	305090001455	A2	CUSHION COLLAR	缓冲套	1	230001		
16	305090002909	S1	PISTON	活塞	1	230001		
17	730602000221	S1	ANTI-POLLUTION SEAL	防污染密封件	2	230001		
18	730651000222	S1	GUIDE RING	导向环	2	230001		
19	730602000265	S1	PISTON SEAL	活塞密封	1	230001		
20	730654000506	S1	STOP COLLAR	挡圈	2	230001		
21	730603000682	S1	O-RING	O形圈	1	230001		
22	750551000003	S1	STEEL BALL	钢球	1	230001		
23	701307008012	S1	SCREW	螺钉	1	230001		
24	813696810302	S4	PIPELINE MODULE I	油管组件 I	1	230001		
25	878596810400	S4	PIPELINE MODULE II	油管组件 II	1	230001		
26	302030037937	S4	SINGLE PIPE CLAMP	单孔管夹	2	230001		
27	701104012025	S1	BOLT	螺栓	2	230001		
28	739806000176	S1	TAPER HOLE PLUG	锥孔堵头	2	230001		
29	302030019172	A1	SKATEBOARD	滑板	1	230001		
30	701302005029	S1	SCREW	螺钉	2	230001		

圆柱销 (701702105501)
CYLINDRICAL PIN

序号	编码	版本	DESCRIPTION	名称	数量	适用号机	互换	选配
POS	CODE	VER			QTY	SUIT NUM	INT	CHO
26	750911000021	S1	RESIN ADJUSTING PAD	树脂调整垫	2	230001		

动臂油缸（带防爆阀）（878596810003）
BOOM CYLINDER

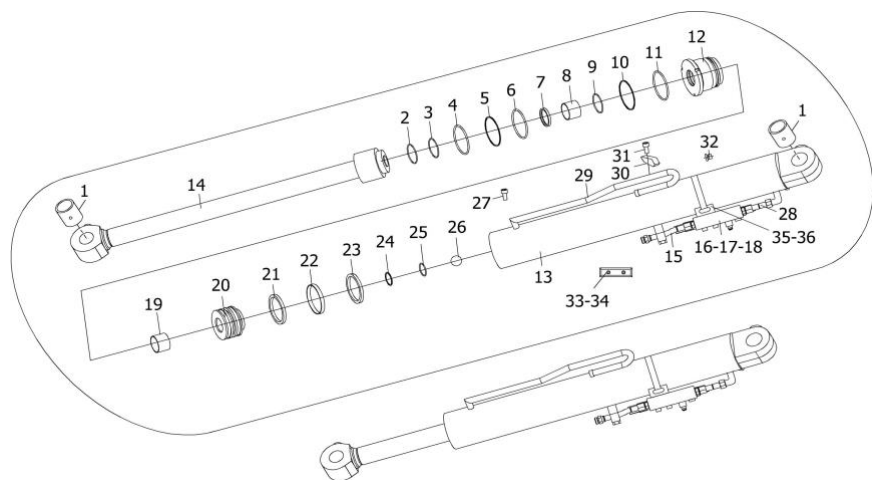

序号	编码	版本	DESCRIPTION	名称	数量	适用号机	互换	选配
POS	CODE	VER			QTY	SUIT NUM	INT	CHO
1	305040000064	A4	BUSH	衬套	2	230001		
2	302010006152	S2	STOP COLLAR OF DUSTBAND	防尘圈	1	230001		
3	730652000241	S1	DUSTBAND	防尘圈	1	230001		
4	730603000007	S1	O-RING	O形圈	1	230001		
5	730654000095	S1	DUST SEAL	挡圈	1	230001		
6	730604000011	S1	U-RING	U形圈	1	230001		
7	730601000315	S1	BUFFER RING	缓冲环	1	230001		
8	750502000002	S1	SELF LUBRICATING SHAFT BEARING	自润轴承	1	230001		
9	301020003010	S10	STOP COLLAR	弹簧挡圈	1	230001		
10	730654000387	S1	THIMBLE	支撑环	3	230001		
11	730603000034	S1	O-RING	O形圈	2	230001		
12	305090002908	S2	CYLINDER HEAD	缸头	1	230001		
13	878596810200	S4	CYLINDER BARREL UNIT	缸筒组件	1	230001		
14	878596810102	S1	PISTON ROD ASSEMBLY	活塞杆组件	1	230001		
15	878596810501	S3	PIPELINE MODULE	油管组件III	1	230001		
16	730101000083	S1	MAL STUD FITTINGS	端直通	2	230001		
17	701302008028	S1	SCREW	螺钉	2	230001		
18	730304000014	S1	LOAD HOLDING VALVE	负载保持阀	1	230001		
19	305090001455	A2	CUSHION COLLAR	缓冲套	1	230001		
20	305090002909	S1	PISTON	活塞	1	230001		
21	730602000221	S1	ANTI-POLLUTION SEAL	防污染密封件	2	230001		
22	730651000222	S1	GUIDE RING	导向环	2	230001		
23	730602000265	S1	PISTON SEAL	活塞密封	1	230001		
24	730654000506	S1	STOP COLLAR	挡圈	2	230001		
25	730603000682	S1	O-RING	O形圈	1	230001		
26	750551000003	S1	STEEL BALL	钢球	1	230001		
27	701307008012	S1	SCREW	螺钉	1	230001		
28	878596810301	S1	PIPELINE MODULE I	油管组件 I	1	230001		
29	878596810400	S4	PIPELINE MODULE II	油管组件 II	1	230001		
30	302030037937	S4	SINGLE PIPE CLAMP	单孔管夹	2	230001		
31	701104012025	S1	BOLT	螺栓	2	230001		
32	739806000176	S1	TAPER HOLE PLUG	锥孔堵头	2	230001		
33	302030019172	A1	SKATEBOARD	滑板	1	230001		
34	701302005029	S1	SCREW	螺钉	2	230001		
35	751011000277	S1	ANTISEISMIC CLAMP	抗震卡箍	1	230001		
36	307090000987	S1	EXPLOSION-PROOF VALVE MOUNTING PLATE	防爆阀安装板	1	230001		

斗杆油缸（带防爆阀）（878596820008）
DIPPER CYLINDER

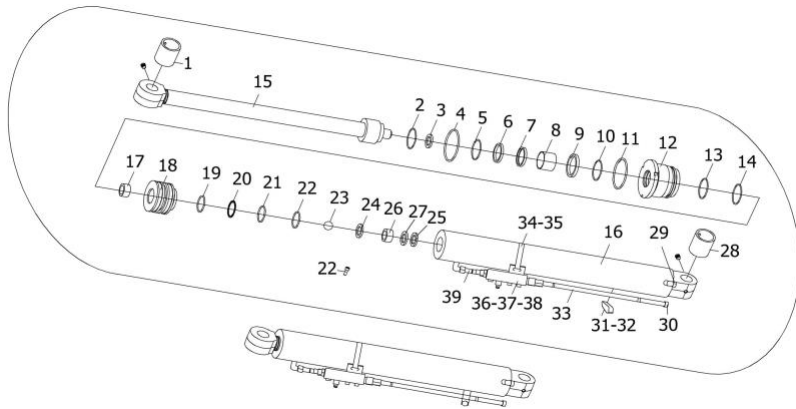

序号	编码	版本	DESCRIPTION	名称	数量	适用号机	互换	选配
POS	CODE	VER			QTY	SUIT NUM	INT	CHO
1	750502000639	S1	BUSH	含油衬套	1	230001		
2	302010003669	A2	STOP COLLAR OF DUSTBAND	防尘圈	1	230001		
3	730652000478	S1	DUSTBAND	防尘圈	1	230001		
4	730603000013	S1	O-RING	O形圈	1	230001		
5	730654000225	S1	STOP COLLAR	挡圈	1	230001		
6	730604000012	S1	U-RING	U形圈	1	230001		
7	730601000555	S1	BUFFER RING	缓冲环	1	230001		
8	730603000553	S1	O-RING	O形圈	2	230001		
9	730654000608	S1	THIMBLE	支撑环	1	230001		
10	750502000005	S1	SELF LUBRICATING SHAFT BEARING	自润轴承	1	230001		
11	301020003011	A1	O-RING	弹簧挡圈	1	230001		
12	305090003089	S1	CYLINDER HEAD	缸头	1	230001		
13	730654000386	S1	THIMBLE	支撑环	2	230001		
14	305090003132	S3	GUIDE SLEEVE	导向套	1	230001		
15	878596820107	S1	PISTON ROD ASSEMBLY	活塞杆组件	1	230001		
16	878596820207	S1	CYLINDER BARREL UNIT	缸筒组件	1	230001		
17	305090003133	S1	CUSHION COLLAR	缓冲套	1	230001		
18	305090003090	S2	PISTON	活塞	1	230001		
19	730602000414	S1	PISTON SEAL	活塞密封	1	230001		
20	730651000015	S1	GUIDE RING	导向环	2	230001		
21	730602000225	S1	ANTI-POLLUTION SEAL	防污染密封件	1	230001		
22	730603000668	S1	O-RING	O形圈	1	230001		
23	750551000003	S1	STEEL BALL	钢球	1	230001		
25	305070001701	S1	STOP COLLAR	挡圈	1	230001		
26	305090003082	S1	BUFFER SET	大腔缓冲套32X20.6X32	1	230001		
27	305070001702	S1	CARD KEY	卡键	1	230001		
28	750502000640	S1	BUSH	含油衬套	1	230001		
29	739806000209	S1	TAPERED PLUG	带压紧螺母	1	230001		
30	739806000176	S1	TAPER HOLE PLUG	锥孔堵头	1	230001		
31	302030037937	S4	SINGLE PIPE CLAMP	单孔管夹	1	230001		
32	701104012025	S1	BOLT	螺栓	1	230001		
33	878596820408	S1	PIPELINE MODULE II	油管组件 II	1	230001		
34	751011000277	S1	ANTISEISMIC CLAMP	抗震卡箍	1	230001		
35	307090000988	S1	EXPLOSION-PROOF VALVE MOUNTING PLATE	防爆阀安装板	1	230001		
36	730101000083	S1	MAL STUD FITTINGS	端直通	2	230001		
37	701302008028	S1	SCREW	螺钉	2	230001		

N
N

斗杆油缸（带防爆阀）（878596820008）
DIPPER CYLINDER

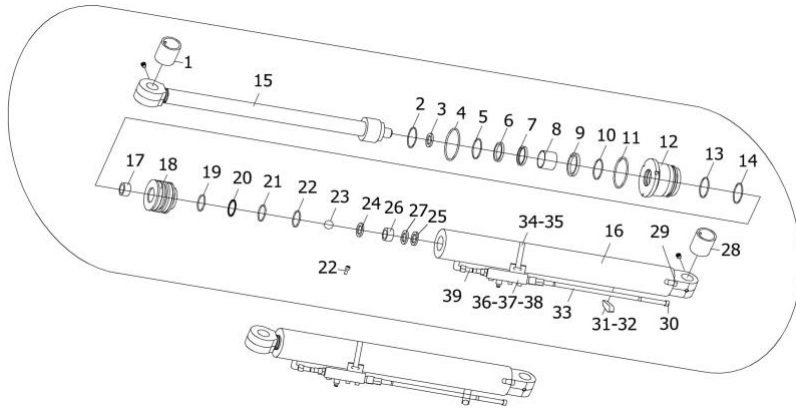

序号	编码	版本	DESCRIPTION	名称	数量	适用号机	互换	选配
POS	CODE	VER			QTY	SUIT NUM	INT	CHO
38	730304000014	S1	LOAD HOLDING VALVE	负载保持阀	1	230001		
39	878596810301	S1	PIPELINE MODULE I	油管组件 I	1	230001		

偏转头安装 (87855000000)
OFFSET ORGAN ASSEMBLY

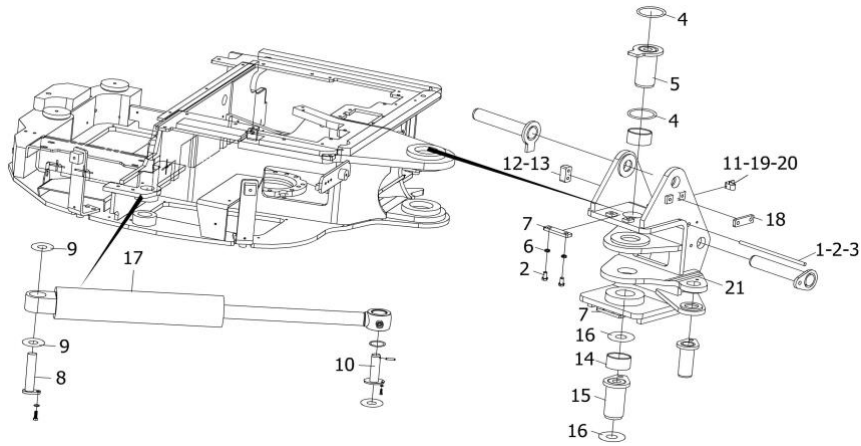

序号	编码	版本	DESCRIPTION	名称	数量	适用号机	互换	选配
POS	CODE	VER			QTY	SUIT NUM	INT	CHO
1	304060000181	S1	COMPRESSIVE BAR	压杆	2	230001		
2	701508012002	S1	WASHER	垫圈	12	230001		
3	701406012011	S1	NUT	螺母	4	230001		
4	730652000044	S1	DUSTBAND	防尘圈	4	230001		
5	878550200000	S4	DEFLECT UPPER MOUNTING SHAFT	偏转上安装轴	1	230001		
5	878550200000	S5	DEFLECT UPPER MOUNTING SHAFT	偏转上安装轴	1	230001		
6	701104012027	S1	BOLT	螺栓	8	230001		
7	302030040942	S2	PRESSING PLATE	压板	2	230001		
8	878550500000	S2	DEFLECTION CYLINDER PIN SHAFT 2	偏转油缸销	1	230001		
9	813656010000	A2	GASKET UNIT	垫片组	2	230001		
10	878550400000	S3	DEFLECTION CYLINDER PIN SHAFT 1	偏转油缸销	1	230001		
11	729808000142	S1	KEY CARD	线卡	2	230001		
12	302030040956	S1	STOP BLOCK	限位块	1	230001		
13	701302008026	S1	SCREW	螺钉	4	230001		
14	305040002296	S1	SHAFT SLEEVE	轴套	2	230001		
15	878550300000	S4	DEFLECT LOWER MOUNTING SHAFT	偏转下安装轴	1	230001		
16	827554800000	A1	GASKET UNIT	垫片组	2	230001		
17	878596850000	S5	OIL CYLINDER	偏转油缸	1	230001		
18	302030040955	S1	PRESSING PLATE 2	压板2	1	230001		
19	701104008043	S1	BOLT	螺栓	2	230001		
21	333020000168	S3	CASTING DEFLECTION HEAD	40UF铸造偏转头	1	230001		

偏转油缸 (878596850000)
OIL CYLINDER

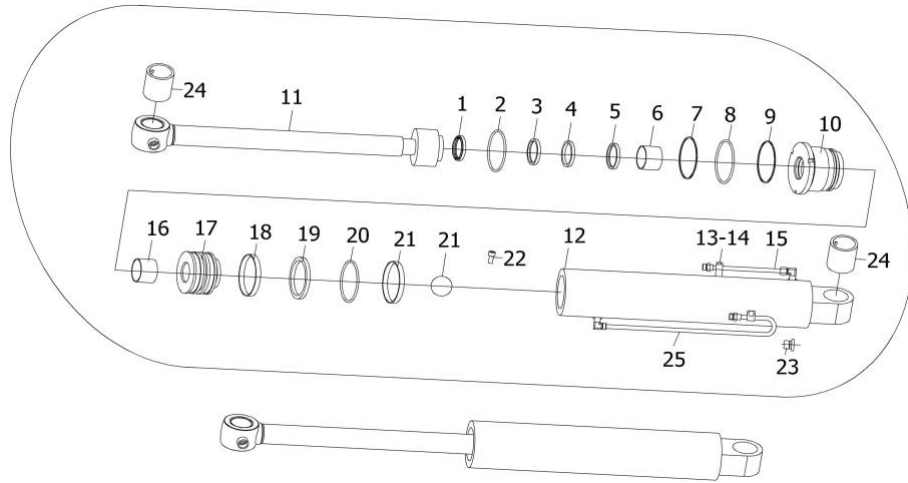

序号	编码	版本	DESCRIPTION	名称	数量	适用号机	互换	选配
POS	CODE	VER			QTY	SUIT NUM	INT	CHO
1	730652000240	S1	DUSTBAND	防尘圈	1	230001		
2	730603000010	S1	O-RING	O形圈	1	230001		
3	730604000053	S1	U-RING	U形圈	1	230001		
4	730654000225	S1	STOP COLLAR	挡圈	1	230001		
5	730699000100	S1	BUFFER RING	缓冲环	1	230001		
6	750502000005	S1	SELF LUBRICATING SHAFT BEARING	自润轴承	1	230001		
7	301020003011	A1	O-RING	弹簧挡圈	1	230001		
8	730603000015	S1	O-RING	O形圈	2	230001		
9	730654000389	S1	SUPPORT RING	支撑环	3	230001		
10	305090000189	A4	CYLINDER HEAD	缸头	1	230001		
11	878596850100	S2	PISTON ROD ASSEMBLY	活塞杆组件	1	230001		
12	878596850200	S4	CYLINDER BARREL UNIT	缸筒组件	1	230001		
13	307080000737	S5	SINGLE PIPE CLAMP	单孔管夹	2	230001		
14	701104008027	S1	BOLT	螺栓	2	230001		
15	878596850400	S2	PIPELINE MODULE II	油管组件 II	1	230001		
16	305060002081	A3	CUSHION COLLAR I	缓冲套 I	1	230001		
17	305090002334	A1	PISTON	活塞	1	230001		
18	730602000366	S1	PISTON SEAL	活塞密封	1	230001		
19	730651000012	S1	GUIDE RING	导向环	2	230001		
20	730603000668	S1	O-RING	O形圈	1	230001		
21	750551000003	S1	STEEL BALL	钢球	1	230001		
22	701307008002	S1	SCREW	螺钉	1	230001		
23	739806000070	S1	PLUG	锥孔堵头	2	230001		
24	305040000067	A5	BUSH	衬套	2	230001		
25	878596850300	S2	PIPELINE MODULE I	油管组件 I	1	230001		

上车总成 (87851000000) -S11
UP OF EXCAVATOR ASSEMBLY

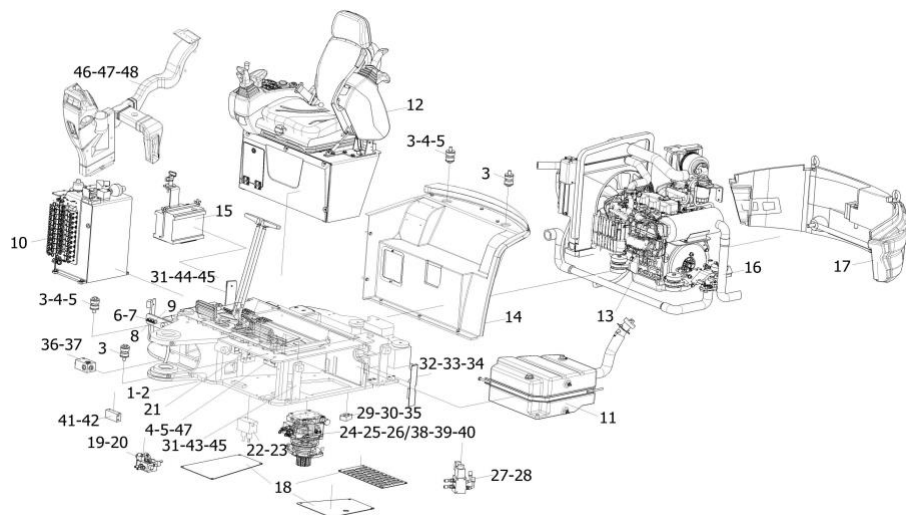

序号	编码	版本	DESCRIPTION	名称	数量	适用号机	互换	选配
POS	CODE	VER			QTY	SUIT NUM	INT	CHO
1	878510100000	S17	PLATFORM STRUCTURE	平台结构件焊接	1	230001		
2	878510100001	S17	PLATFORM STRUCTURE	平台结构件焊接	1	230001		
3	751501000333	S1	SHOCK ABSORBER OF DRIVER'S CAB	25U司机室减震器	4	230001		Y
4	302010007606	S2	INSTALLATION MAT IN DRIVER'S CAB	司机室安装垫	4	230001		Y
5	701103016069	S1	BOLT	螺栓	4	230001		Y
6	703101010001	S1	GREASE CUP	油杯	3	230001		
7	878510300000	S2	OIL FILLER PIPE ASSEMBLY	偏转油缸黄油注油管总成	1	230001		
8	878510400000	S2	ROTARY SUPPORT OIL FOLLING PIPE ASSEMBLY	回转支承黄油注油管总成	1	230001		
9	878510500000	S2	ROTARY MOTOR SUPPORT OIL FOLLING PIPE ASSEMBLY	回转马达黄油注油管总成	1	230001		
10	878515000000	S4	HYDRAULIC OIL TANK ASSEMBLY	液压油箱安装	1	230001		
11	878510600000	S9	OIL TANK ASSEMBLY	燃油箱总成	1	230001		
12	878510200000	S8	CONSOLE INSTALLATION	操作台安装	1	230001		
13	878510130000	S3	AIR-CONDITIONING INSTALLATION ASSEMBLY	空调安装总成	1	230001		Y
14	878510700000	S4	INTERMEDIATE SEAL ASSEMBLY	中间密封件总成	1	230001		
15	878510800000	S4	STORAGE BATTERY ASSEMBLY	电瓶安装	1	230001		
16	878512000000	S1	POWERTRAIN	发动机动力总成	1	230001		
17	878510120000	S6	BALANCE WEIGHT ASSEMBLY	配重安装	1	230001		Y
18	878510900000	S4	INSTALLATION OF BOTTOM SEAL PLATE	底封板安装	1	230001		
19	730306000099	S1	SELECTOR VALVE	选择阀	1	230001		
20	701302005011	S1	SCREW	螺钉	2	230001		
21	878510110000	S4	PLATFORM SPONGE	平台海绵	1	230001		
22	730399000526	S1	DOUBLE PROPORTIONAL PRESSURE REDUCING VALVE SET	二联比例减压阀组	1	230001		
23	701302008029	S1	SCREW	螺钉	2	230001		
24	730250000009	S1	ROTARY MOTOR	回转马达	1	230001		
25	701104014018	S1	BOLT	螺栓	6	230001		
26	701510014003	S1	WASHER	垫圈	6	230001		
27	730305000257	S1	SELECTOR VALVE	选择阀	1	230001		
28	701302006071	S1	SCREW	螺钉	2	230001		
29	302490049538	S1	FIXED PLATE	中回固定板	1	230001		
30	701104012030	S1	BOLT	螺栓	2	230001		
32	302520004400	S5	LEFT SEAL OF MIDDLE BEAM	中间横梁左侧密封件	1	230001		
33	701104006017	S1	BOLT	螺栓	2	230001		
34	701502006002	S1	WASHER	垫圈	2	230001		
35	701504012005	S1	WASHER	垫圈	2	230001		
36	730399000738	S1	COMPOUND RETURN OIL BLOCK	复合回油块	1	230001		
37	701302008035	S1	SCREW	螺钉	2	230001		

上车总成 (87851000000) -S11
UP OF EXCAVATOR ASSEMBLY

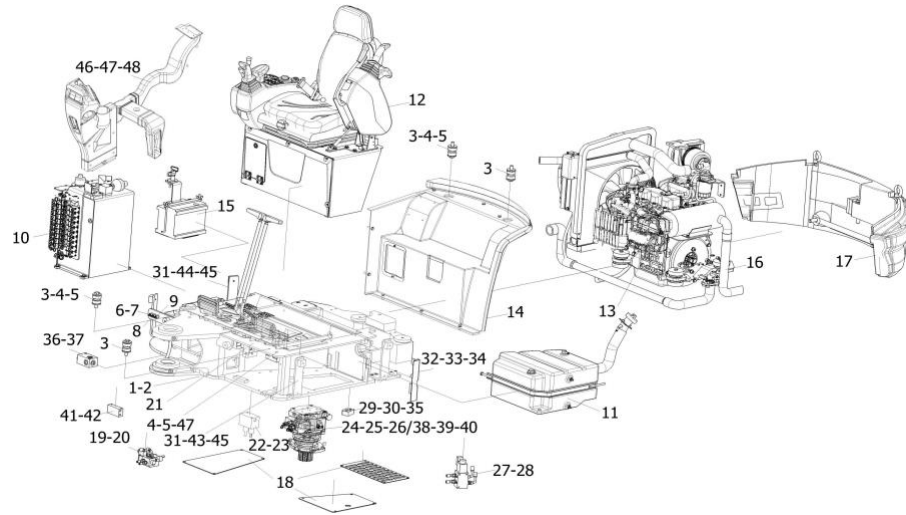

序号	编码	版本	DESCRIPTION	名称	数量	适用号机	互换	选配
POS	CODE	VER			QTY	SUIT NUM	INT	CHO
38	730250000568	S1	ROTARY MOTOR	回转马达	1	230001		
39	701104016025	S1	BOLT	螺栓	10	230001		
40	701510016003	S1	WASHER	垫圈	10	230001		
41	307090000900	S2	HEADER BLOCK	集流块	1	230001		
42	701302006040	S1	SCREW	螺钉	2	230001		
43	878510011000	S3	INSTALL BRACKET ASSEMBLY ON LEFT SIDE	左围边安装支架组件1	1	230001		
43	878510011000	S4	INSTALL BRACKET ASSEMBLY ON LEFT SIDE	左围边安装支架组件1	1	230001		
44	878510010800	S4	EDGE MOUNT BRACKET ASSEMBLY	围边安装支架组件3	3	230001		
44	878510010800	S5	EDGE MOUNT BRACKET ASSEMBLY	围边安装支架组件3	3	230001		
45	701104010039	S1	BOLT	螺栓	8	230001		
46	878510140000	S4	DRIVER'S CAB SEAL SPONGE ASSEMBLY	司机室密封海绵总成	1	230001		Y
47	878510030000	S1	FRONT CONTROL CABINET INTERIOR TRIM ASSEMBLY	小型无尾挖掘机前控箱内饰总成CFG40UF	1	230001		Y
48	302030046880	S1	RUBBER MAT	仪表背板橡胶垫CFG40UF	1	230001		Y

偏转油缸黄油注油管总成 (87851030000)
OIL FILLER PIPE ASSEMBLY

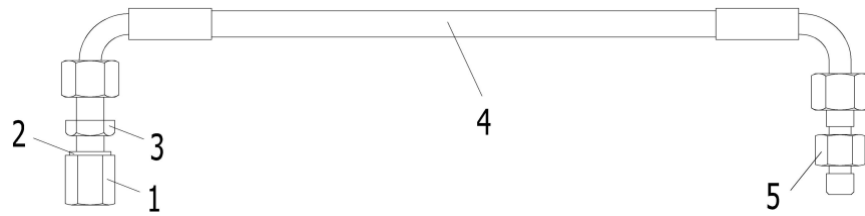

序号	编码	版本	DESCRIPTION	名称	数量	适用号机	互换	选配
POS	CODE	VER			QTY	SUIT NUM	INT	CHO
1	308010102004	A1	CONNECTOR BODY	接头体	1	230001		
2	701504010001	S1	WASHER	垫圈	1	230001		
3	701410010002	S1	NUT	螺母	1	230001		
4	730599010005	S1	BUTTER HOSE ASSEMBLY	黄油胶管总成	1	230001		
5	308010102003	A1	FITTINGS BODY	接头体	1	230001		

回转支承黄油注油管总成 (87851040000)
ROTARY SUPPORT OIL FOLLING PIPE ASSEMBLY

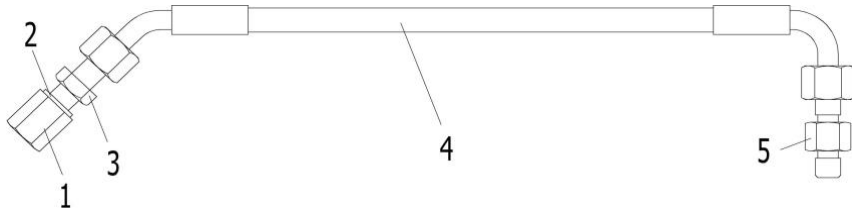

序号	编码	版本	DESCRIPTION	名称	数量	适用号机	互换	选配
POS	CODE	VER			QTY	SUIT NUM	INT	CHO
1	308010102004	A1	CONNECTOR BODY	接头体	1	230001		
2	701504010001	S1	WASHER	垫圈	1	230001		
3	701410010002	S1	NUT	螺母	1	230001		
4	730599010006	S1	BUTTER HOSE ASSEMBLY	黄油胶管总成	1	230001		
5	308010102003	A1	FITTINGS BODY	接头体	1	230001		

回转马达黄油注油管总成 (87851050000)
ROTARY MOTOR SUPPORT OIL FOLLING PIPE ASSEMBLY

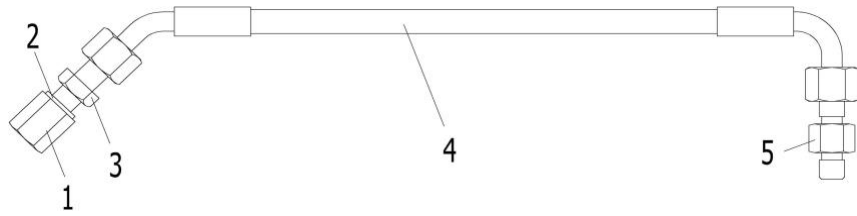

序号	编码	版本	DESCRIPTION	名称	数量	适用号机	互换	选配
POS	CODE	VER			QTY	SUIT NUM	INT	CHO
1	308010102004	A1	CONNECTOR BODY	接头体	1	230001		
2	701504010001	S1	WASHER	垫圈	1	230001		
3	701410010002	S1	NUT	螺母	1	230001		
4	730599010007	S1	BUTTER HOSE ASSEMBLY	黄油胶管总成	1	230001		
5	308010102003	A1	FITTINGS BODY	接头体	1	230001		

液压油箱安装 (87851500000)
HYDRAULIC OIL TANK ASSEMBLY

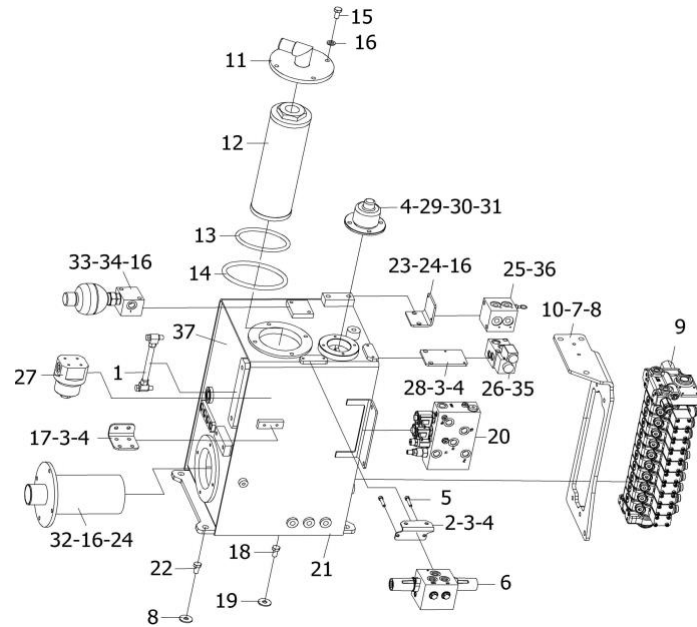

序号	编码	版本	DESCRIPTION	名称	数量	适用号机	互换	选配
POS	CODE	VER			QTY	SUIT NUM	INT	CHO
1	73980100013	S1	LIQUID LEVEL METER	液位计	1	230001		
2	302540019057	S1	QUICK CHANGE VALVE MOUNTING PLATE	快换阀安装板	1	230001		Y
3	701104006023	S1	BOLT	螺栓	10	230001		
4	701501006002	S1	WASHER	垫圈	14	230001		
5	701302008027	S1	SCREW	螺钉	2	230001		
6	730306000130	S1	QUICK CHANGE LOCK CONTROL VALVE	快换锁控制阀	1	230001		Y
9	730302000419	S1	MULTI-WAY VALVE	多路阀	1	230001		
10	302540019062	S2	MULTI-WAY VALVE MOUNTING TRANSITION PLATE	多路阀安装过渡板	1	230001		
11	878515200000	S1	OIL RETURN FLANGE	回油口法兰	1	230001	Y	
12	730403000401	S1	BACK TO THE OIL FILTER	回油滤芯	1	230001		
13	703201050002	S1	O-SEALING RING	O形密封圈	1	230001		
14	703201109001	S1	O-RING	O形圈	2	230001		
15	701104008027	S1	BOLT	螺栓	4	230001		
17	302540018993	S1	LEAD FILTER HOLDER	先导滤芯支架	1	230001		
18	703269016002	S1	PLUG SCREW	内六角螺塞	1	230001		
19	703202016001	S1	WASHER SET	组合垫片	1	230001		
20	730399000740	S1	PILOT OIL SOURCE BLOCK	先导油源块	1	230001		
21	878515100000	S8	HYDRAULIC TANK WELDING	液压油箱焊接	1	230001		
22	701104010036	S1	BOLT	螺栓	4	230001		
23	302540019058	S1	SWITCH VALVE MOUNTING PLATE	切换阀安装板	1	230001		Y
24	701104008026	S1	BOLT	螺栓	6	230001		
25	730309000328	S1	SWITCH VALVE	2位8通切换阀	1	230001		Y
26	730306000099	S1	SELECTOR VALVE	选择阀	1	230001		Y
27	730401000358	S1	GUIDE FILTER	先导过滤器	1	230001		
28	302030040736	S1	SELECT VALVE MOUNTING PLATE	选择阀安装板	1	230001		Y
29	701302006038	S1	SCREW	螺钉	4	230001		
30	701510006003	S1	WASHER	垫圈	4	230001		
31	730402000229	S1	AIR CLEANER	空气滤清器	1	230001		
32	730402000241	S1	OIL SUCTION FILTER	吸油滤芯	1	230001		
33	739803000052	S1	ACCUMULATOR	蓄能器	1	230001		
34	701104008030	S1	BOLT	螺栓	2	230001		
35	701302005017	S1	SCREW	螺钉	2	230001		
36	701103008030	S1	BOLT	螺栓	2	230001		
37	302030040746	S2	SPONGE	液压油箱海绵	1	230001		

燃油箱总成 (87851060000)
OIL TANK ASSEMBLY

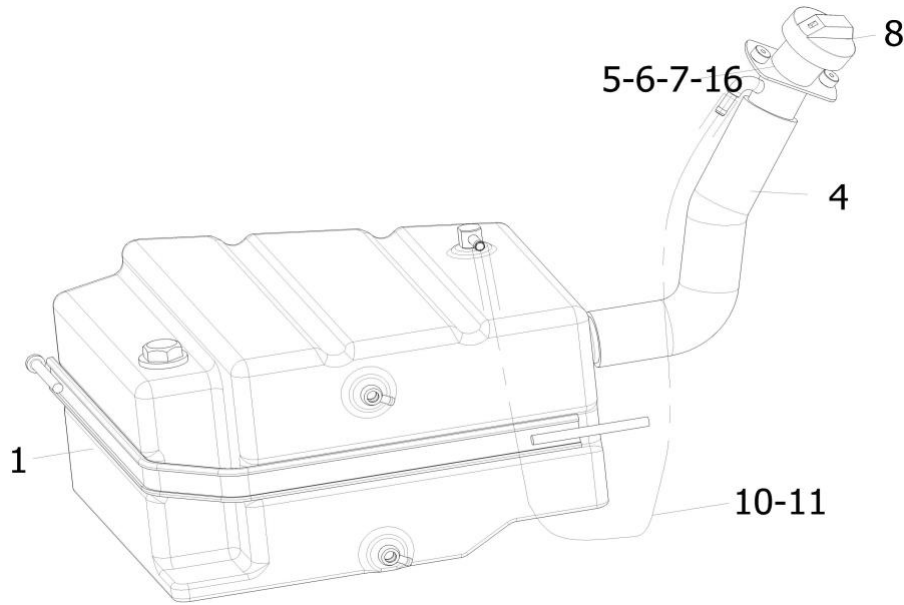

序号	编码	版本	DESCRIPTION	名称	数量	适用号机	互换	选配
POS	CODE	VER			QTY	SUIT NUM	INT	CHO
1	878510600100	S3	FUEL TANK	燃油箱整体	1	230001		
4	320040000721	S3	REFUELING ELBOW	加油弯管	1	230001		
5	878510100500	S2	OIL FILLER WELDING	加油口焊接	1	230001		
6	701104008026	S1	BOLT	螺栓	2	230001		
8	750911000003	S1	FUEL TANK LOCK	燃油箱锁盖	1	230001		
10	320010006055	S4	BREATHING TUBING	呼吸油管	1	230001		
11	751008000257	S1	HOSE CLAMP	软管卡箍	2	230001		

操作台安装 (87851020000) -14
CONSOLE INSTALLATION

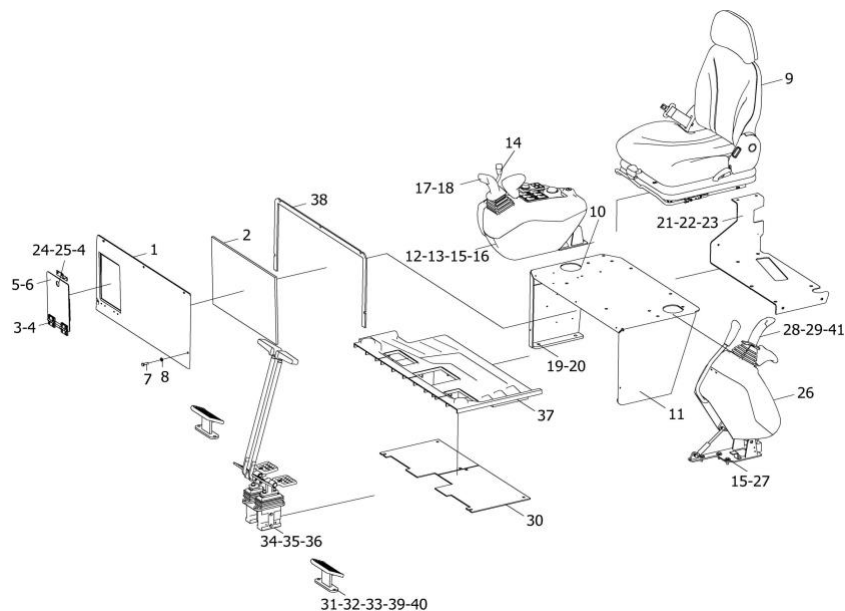

序号	编码	版本	DESCRIPTION	名称	数量	适用号机	互换	选配
POS	CODE	VER			QTY	SUIT NUM	INT	CHO
1	332040000202	S6	FRONT SEAL PLATE	前封板	1	230001		
2	302490042858	S2	FRONT COVER PLATE SPONGE	前盖板海绵	1	230001		
3	750902000089	S1	ACCESS DOOR HINGE	检修门铰链	2	230001		
5	302490060233	S2	SPONGE	检修门海绵	1	230001		
6	878510201000	S4	ACCESS DOOR WELDING	检修门焊接	1	230001		
7	701323061602	S1	SCREW	螺钉	5	230001		
8	701504006002	S1	WASHER	垫圈	26	230001		
9	750702010037	S1	SEAT	座椅	1	230001		
10	750001000016	S1	FIXED STRIP	固定胶条	3	230001		
11	878510202000	S12	WELDING OF CONSOLE MOUNTING PLATE	操纵台安装板焊接	1	230001		
12	750708010040	S1	RIGHT CONTROL BOX ASSEMBLY	CFG40UF右操纵箱总成	1	230001		
13	701302006033	S1	SCREW	螺钉	10	230001		
14	730309000352	S1	PILOT CONTROL VALVE	推土先导操纵阀	1	230001		
15	701104008028	S1	BOLT	螺栓	22	230001		
16	302030030023	S1	SHOCK GASKET OF RIGHT CONTROL BOX	右操纵箱减震垫	1	230001		
17	730309000469	S1	PILOT VALVE	右先导手柄	1	230001		
18	730309000313	S1	RIGHT PILOT HANDLE	右先导手柄	1	230001		
19	701104010036	S1	BOLT	螺栓	4	230001		
21	878510203000	S3	WELDING OF CONDITIONING INSTALLATION PLATE	空调安装板焊接	1	230001		
22	701104008043	S1	BOLT	螺栓	4	230001		
26	750708010007	S1	LEFT CONTROL BOX	左操纵箱总成-2	1	230001		
27	302030030022	S2	SHOCK GASKET OF LEFT CONTROL BOX	左操纵箱减震垫	1	230001		
28	730309000468	S1	PILOT VALVE	左先导手柄	1	230001		
29	730309000315	S1	LEFT PILOT HANDLE	左先导手柄	1	230001		
30	878510200500	S1	FOOT PEDAL ASSEMBLY	脚踏板安装总成	1	230001		
31	730309000290	S1	SINGLE FOOT VALVE	单联脚踏阀	2	230001		
32	750608010006	S1	LEFT PEDAL ASSEMBLY	左踏板总成	2	230001		
33	750608010008	S1	PEDDAL ASSEMBLY	踏板总成	2	230001		
34	878510204000	S3	DRIVING CONTROL ASSEMBLY	行走操纵总成	1	230001		
35	701104010032	S1	BOLT	螺栓	8	230001		
36	701508010001	S1	WASHER	垫圈	8	230001		
37	334020002868	S1	RUBBER MAT	司机室橡胶垫	1	230001		
38	302490045295	S2	SPONGE	大弯板前密封海绵	1	230001		
39	302560002099	S1	LEFT RUBBER MAT	左侧橡胶垫2	1	230001		
40	302010007660	S1	LEFT VALVE MOUNTING PLATE	左脚踏阀安装过渡板	2	230001		
41	730309000314	S1	LEFT PILOT HANDLE	左先导手柄	1	230001		

CFG40UF右操纵箱总成 (750708010040)
RIGHT CONTROL BOX ASSEMBLY

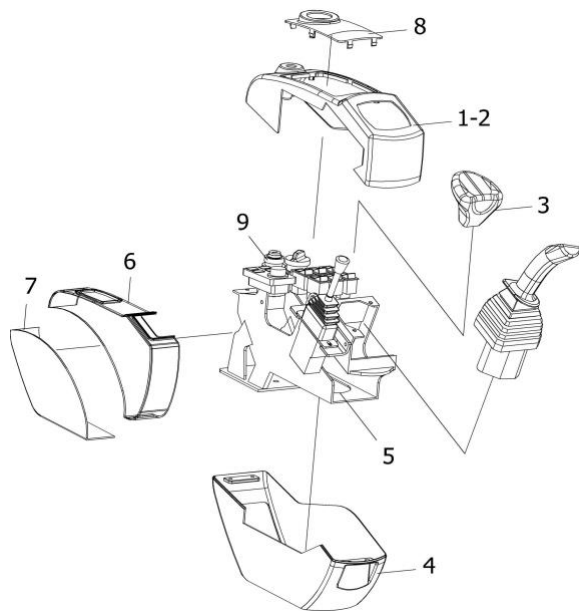

序号	编码	版本	DESCRIPTION	名称	数量	适用号机	互换	选配
POS	CODE	VER			QTY	SUIT NUM	INT	CHO
1	750606010057	S1	THE GUIDE PLATE	小挖先导盖板	1	230001		
2	750606010079	S1	THE UPPER COVER OF RIGHT CONTROL BOX	右操纵箱上盖	1	230001		
3	750708010027	S1	LEFT HANDRAIL	左扶手	1	230001		
4	750606010080	S1	THE LOWER COVER OF RIGHT CONTROL BOX	右操纵箱下盖	1	230001		
5	750606010081	S1	THE FRAMEWORK OF RIGHT CONTROL BOX	右操纵箱骨架	1	230001		
6	750606010082	S1	RIGHT UPPER COVER OF RIGHT CONTROL BOX	右操纵箱右侧上盖	1	230001		
7	750606010083	S1	RIGHT LOWER COVER OF RIGHT CONTROL BOX	右操纵箱右侧下盖	1	230001		
8	750606010084	S1	THE RIGHT UPPER COVER PLATE	右操纵箱右上盖板	1	230001		
9	750606010077	S1	STARTING LOCK LABEL	启动锁标牌	1	230001		

左操纵箱总成-2 (750708010007)
LEFT CONTROL BOX

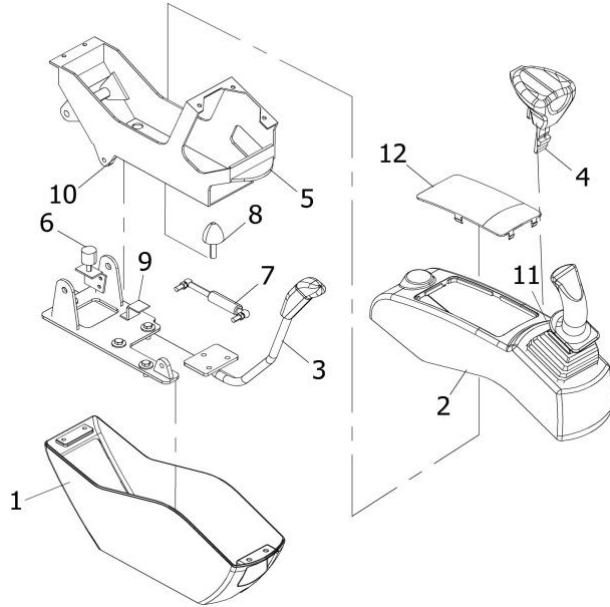

序号	编码	版本	DESCRIPTION	名称	数量	适用号机	互换	选配
POS	CODE	VER			QTY	SUIT NUM	INT	CHO
1	750708010024	S1	PEDESTAL	小挖底座	1	230001		
2	750606010056	S1	THE UPPER COVER	小挖上盖	1	230001		
3	750708010034	S1	LEFT SAFETY HANDLE	左安全操作手柄	1	230001		
4	750708010027	S1	LEFT HANDRAIL	左扶手	1	230001		
5	750708010033	S1	LEFT FRAMEWORK	操纵箱左骨架	1	230001		
6	750606010065	S1	LIMIT SUPPORTING SEAT	限位支座	1	230001		
7	750701000145	S1	GAS SPRING	气弹簧	1	230001		
8	750708010028	S1	BUFFER BLOCK	缓冲挡块	1	230001		
9	750606010059	S1	CONTACT PLATE	微动开关接触板	1	230001		
10	750606010066	S1	SHOCK ABSORBER	缓冲装置	1	230001		
11	750606010057	S1	THE GUIDE PLATE	小挖先导盖板	1	230001		
12	750606010058	S1	AT THE UPPER COVER PLATE	小挖左上盖板	1	230001		

脚踏板安装总成 (878510200500)
FOOT PEDAL ASSEMBLY

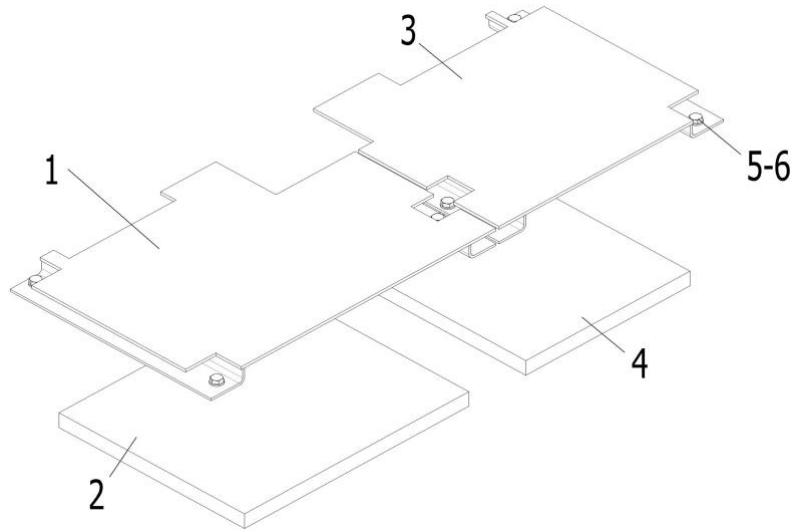

序号 POS	编码 CODE	版本 VER	DESCRIPTION	名称	数量 QTY	适用号机 SUIT NUM	互换 INT	选配 CHO
1	878510200510	S1	LEFT WELDING PEDAL	左脚踏板焊接	1	230001		
2	302490049332	S1	LEFT SPONGE	左脚踏下海绵	1	230001		
3	878510200520	S1	RIGHT WELDING PEDAL	右脚踏板焊接	1	230001		
4	302490049356	S2	RIGHT SPONGE	右脚踏下海绵	1	230001	Y	
5	701104008026	S1	BOLT	螺栓	6	230001		

行走操纵总成 (878510204000)
DRIVING CONTROL ASSEMBLY

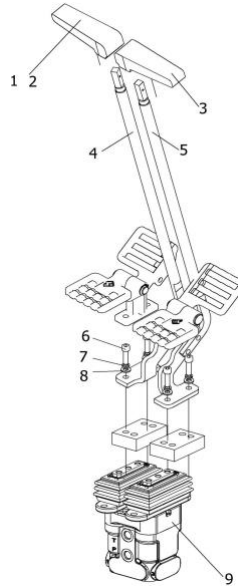

序号	编码	版本	DESCRIPTION	名称	数量	适用号机	互换	选配
POS	CODE	VER			QTY	SUIT NUM	INT	CHO
1	750099000008	S1	HAND SHANK	手柄	1	230001		
2	701309004004	S1	SCREW	螺钉	2	230001		
3	750099000007	S1	HAND SHANK	手柄	1	230001		
4	878510204030	S6	LEFT TRAVEL LEVER	左行走杆焊接	1	230001	Y	
5	878510204040	S6	RIGHT TRAVEL LEVER	右行走杆焊接	1	230001	Y	
6	862110210002	S5	DOUBLE FOOT VALVE ASSEMBLY	双联脚踏阀总成	1	230001		
9	862110210002	S4	DOUBLE FOOT VALVE ASSEMBLY	双联脚踏阀总成	1	230001	Y	

双联脚踏阀总成 (862110210002)
DOUBLE FOOT VALVE ASSEMBLY

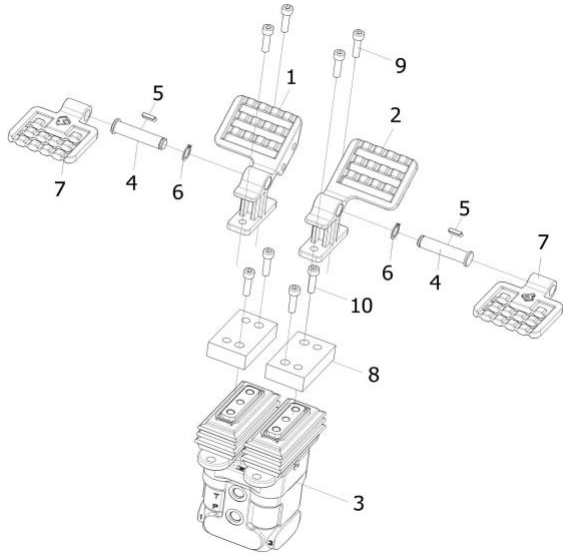

序号	编码	版本	DESCRIPTION	名称	数量	适用号机	互换	选配
POS	CODE	VER			QTY	SUIT NUM	INT	CHO
1	750625010063	S1	LEFT FOOT	左脚踏板	1	230001		
2	750625010064	S1	RIGHT FOOT	右脚踏板	1	230001		
3	730309000390	S1	FOOT VALVE	行走脚踏阀	1	230001		
4	750314000096	S1	SHAFT	轴	2	230001		
5	750550000161	S1	OILLESS BEARING	无油轴承	2	230001		
7	750625010065	S1	FRONT FOOT	前脚踏板	2	230001		
8	750625010068	S1	FOOT PLATE	脚踏辅助板	2	230001		
9	701302010047	S1	SCREW	螺钉	4	230001		
10	701302010092	S1	SCREW	螺钉	4	230001		

空调安装总成 (87851013000)
AIR-CONDITIONING INSTALLATION ASSEMBLY

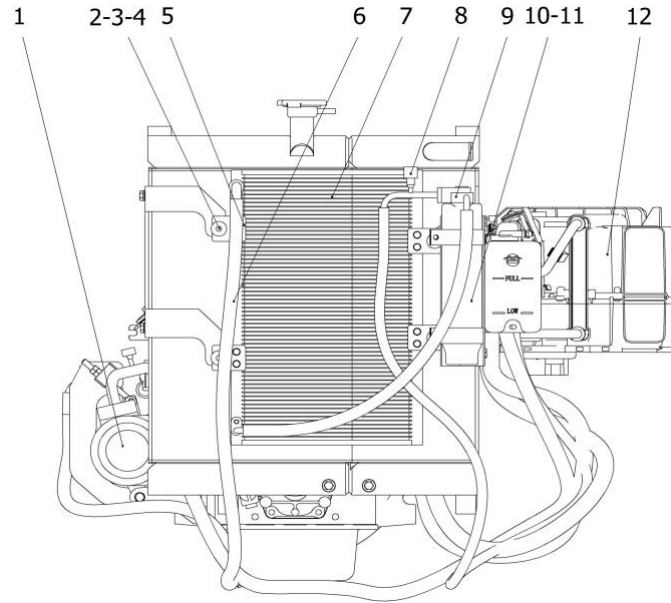

序号 POS	编码 CODE	版本 VER	DESCRIPTION	名称	数量 QTY	适用号机 SUIT NUM	互换 INT	选配 CHO
1	720408010544	S1	COMPRESSOR ASSEMBLY	压缩机总成	1	230001		
2	720408010545	S1	SCREW	螺钉	8	230001		
3	720408010546	S1	BUSH	衬套	4	230001		
4	720408010547	S1	STEEL GASKET	钢垫	4	230001		
5	720408010548	S1	CONDENSER HOLDER	冷凝器支架	4	230001		
6	720408010550	S1	VENT HOSE	排气软管CFG40UF空调	1	230001		
7	720408010549	S1	CONDENSER ASSEMBLY	冷凝器总成	1	230001		
8	720408010552	S1	LIQUID HOSE	液体软管(带压力开关)	1	230001		
9	720408010551	S1	LIQUID HOSE	液体软管CFG40UF空调	1	230001		
10	720408010167	S1	ACCUMULATOR	储液器	1	230001		
11	720408010168	S1	ACCUMULATOR HOLDER ASSEMBLY	储液器支架总成	1	230001		
12	720408010553	S1	EVAPORATOR ASSEMBLY	蒸发器总成	1	230001		

空调安装总成 (87851013000)
AIR-CONDITIONING INSTALLATION ASSEMBLY

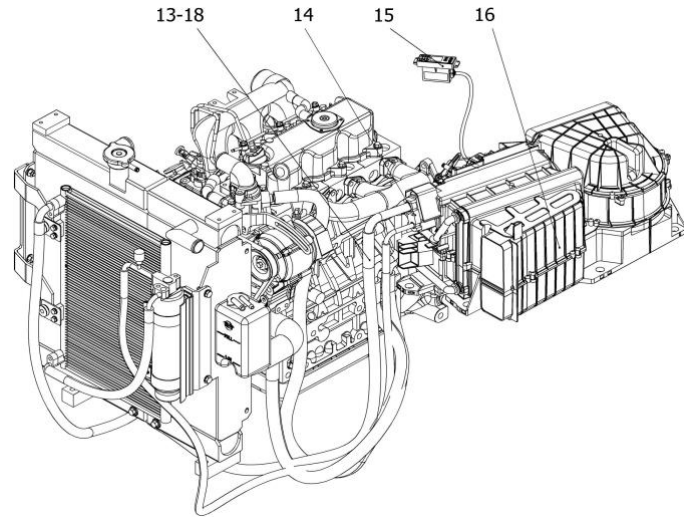

序号	编码	版本	DESCRIPTION	名称	数量	适用号机	互换	选配
POS	CODE	VER			QTY	SUIT NUM	INT	CHO
13	720408010554	S1	SUCTION HOSE	吸气软管CFG40UF空调	1	230001		
14	720408010466	S1	PIPE JOINT	管接头	1	230001		
15	720408010532	S1	CONTROL PANEL ASSEMBLY	控制面板总成	1	230001		
16	720408010555	S1	DRAIN-PIPE	排水管	1	230001		
17	750004000200	S1	BELT	皮带	1	230001	N	
18	751008000258	S1	THE HOSE CLAMP	软管卡箍	4	230001		

中间密封件总成 (878510700000)
INTERMEDIATE SEAL ASSEMBLY

序号	编码	版本	DESCRIPTION	名称	数量	适用号机	互换	选配
POS	CODE	VER			QTY	SUIT NUM	INT	CHO
1	332040000203	S4	INTERMEDIATE SEAL	中间密封件	1	230001		
2	701104010032	S1	BOLT	螺栓	6	230001		
4	332040000239	S2	GENERATOR ACCESS DOOR	发电机检修门	1	230001		
5	701302006039	S1	SCREW	螺钉	2	230001		
6	701504006002	S1	WASHER	垫圈	2	230001		
7	701510006003	S1	WASHER	垫圈	2	230001		
8	878510701000	S4	INTERMEDIATE SEAL PLATE SPONGE ASSEMBLY	中间密封板海绵总成	1	230001		
9	701104010035	S1	BOLT	螺栓	2	230001		

中间密封板海绵总成 (878510701000)
INTERMEDIATE SEAL PLATE SPONGE ASSEMBLY

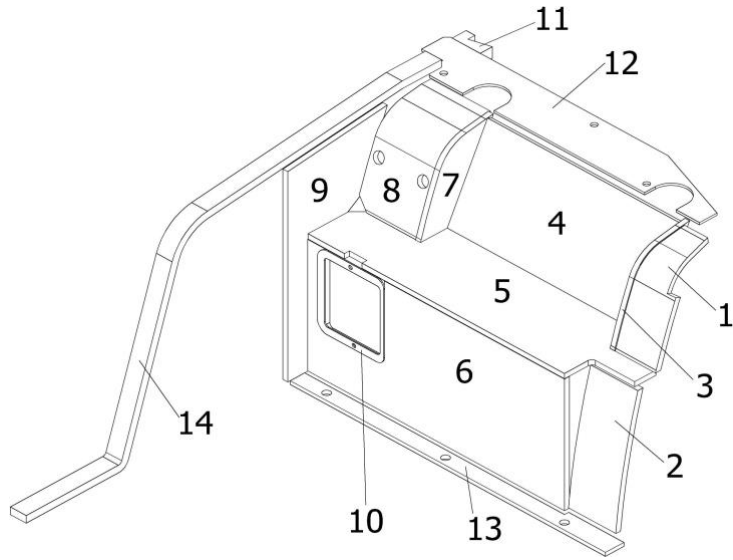

序号	编码	版本	DESCRIPTION	名称	数量	适用号机	互换	选配
POS	CODE	VER			QTY	SUIT NUM	INT	CHO
1	302490042956	S1	SPONGE 1	隔热海绵1	1	230001		
2	302490042957	S1	SPONGE 2	隔热海绵2	1	230001		
3	302490042958	S1	SPONGE 3	隔热海绵3	1	230001		
4	302030040839	S1	SPONGE 4	隔热海绵4	1	230001		
5	302490042959	S2	SPONGE 5	隔热海绵5	1	230001		
6	302490042960	S2	SPONGE 6	隔热海绵6	1	230001		
7	302490042961	S1	SPONGE 7	隔热海绵7	1	230001		
8	302490042962	S1	SPONGE 8	隔热海绵8	1	230001		
9	302490042963	S1	SPONGE 9	隔热海绵9	1	230001		
10	302490042964	S1	SPONGE OF ACCESS DOOR	检修门密封垫	1	230001		
11	302490045298	S1	REAR RINHT SPONGE	中间密封件右侧密封海绵	1	230001		
12	302490045302	S3	UPPER SPONGE OF FRAME	后骨架上密封海绵	1	230001		
13	302490045299	S1	LOWER SPONGE	中间密封件下海绵	1	230001		
14	302030047771	S2	RIGHT SPNGE OF CABIN	司机室右后密封海绵	1	230001	Y	

电瓶安装 (87851080000)
STORAGE BATTERY ASSEMBLY

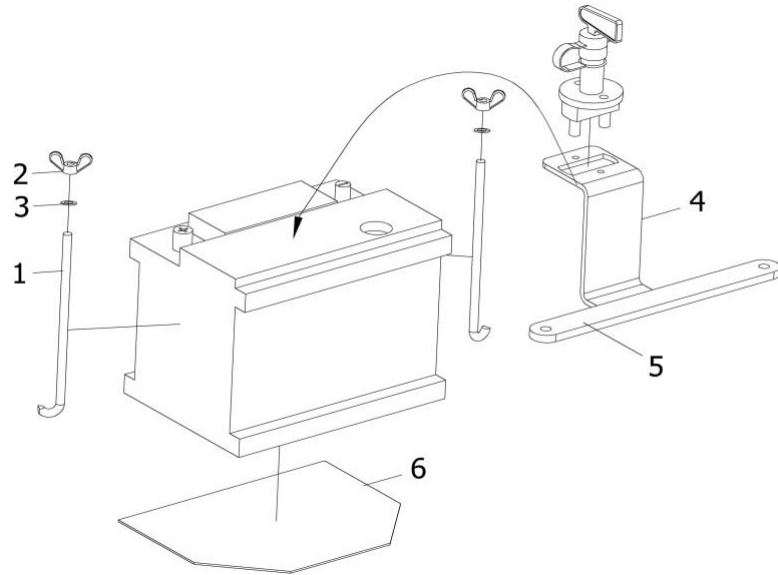

序号	编码	版本	DESCRIPTION	名称	数量	适用号机	互换	选配
POS	CODE	VER			QTY	SUIT NUM	INT	CHO
1	304110000696	S1	BATTERY PULL ROD	电瓶拉杆	2	230001		
3	701506008002	S1	WASHER	垫圈	2	230001		
4	878510800100	S2	BATTERY PRESSURE PLATE WELDING	电瓶压板焊接	1	230001		
5	302030040782	S1	UPPER GASKET OF BATTERY	电瓶上垫片	1	230001		
6	302490045304	S1	LOWER GASKET OF BATTERY	电瓶下垫板	1	230001		

发动机动力总成 (87851200000)
POWERTRAIN

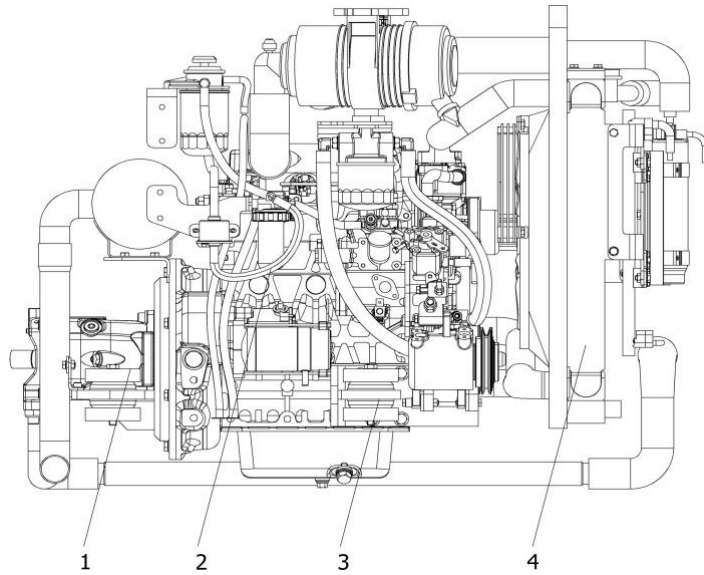

序号 POS	编码 CODE	版本 VER	DESCRIPTION	名称	数量 QTY	适用号机 SUIT NUM	互换 INT	选配 CHO
1	878512010000	S2	MAIN PUMP ASSEMBLY	液压泵安装	1	230001		
2	878512030000	S6	FUEL PIPE LINE ASSEMBLY	柴油管路安装	1	230001		
3	878512020000	S8	ENGINE ASSEMBLY	发动机安装	1	230001		
4	878512040000	S11	COOLING SYSTEM ASSEMBLY	冷却系统总成	1	230001	N	

液压泵安装 (87851201000)
MAIN PUMP ASSEMBLY

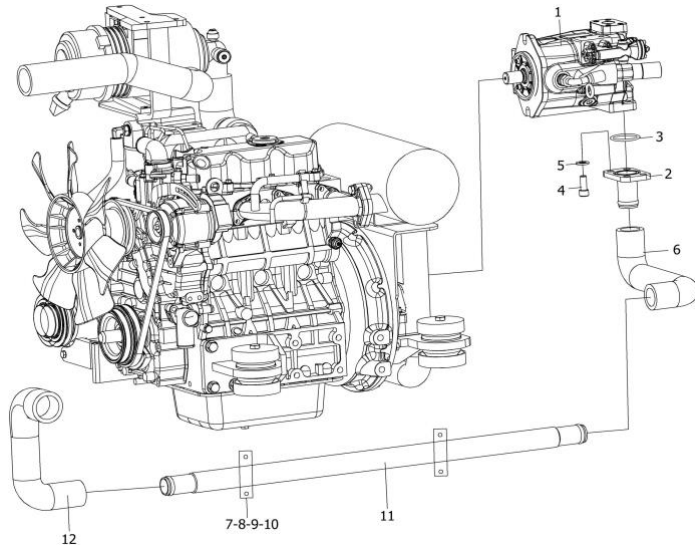

序号	编码	版本	DESCRIPTION	名称	数量	适用号机	互换	选配
POS	CODE	VER			QTY	SUIT NUM	INT	CHO
1	730201000392	S1	MAIN PUMP	主泵	1	230001		
2	878512010100	S2	MAIN PUMP SUCTION PIPE	主泵吸油钢管	1	230001		
3	703201045001	S1	O-SEALING RING	O形密封圈	1	230001		
4	701302012046	S1	SCREW	螺钉	6	230001		
5	701508012002	S1	WASHER	垫圈	6	230001		
6	320010005713	S1	OIL SUCTION PIPE	吸油胶管1	1	230001		
7	302550002072	S2	PRESS PLATE OF OIL SUCTION STEEL PIPE	吸油钢管压板	2	230001		
8	302550002072	S3	PRESS PLATE OF OIL SUCTION STEEL PIPE	吸油钢管压板	2	230001		
9	701104006023	S1	BOLT	螺栓	4	230001		
10	701510006003	S1	WASHER	垫圈	4	230001		
11	701504006002	S1	WASHER	垫圈	4	230001		
12	320010005714	S1	OIL SUCTION STRAIGHT PIPE	吸油直钢管	1	230001		
12	320010005715	S1	OIL SUCTION PIPE	吸油胶管2	1	230001		

柴油管路安装 (87851203000)
FUEL PIPE LINE ASSEMBLY

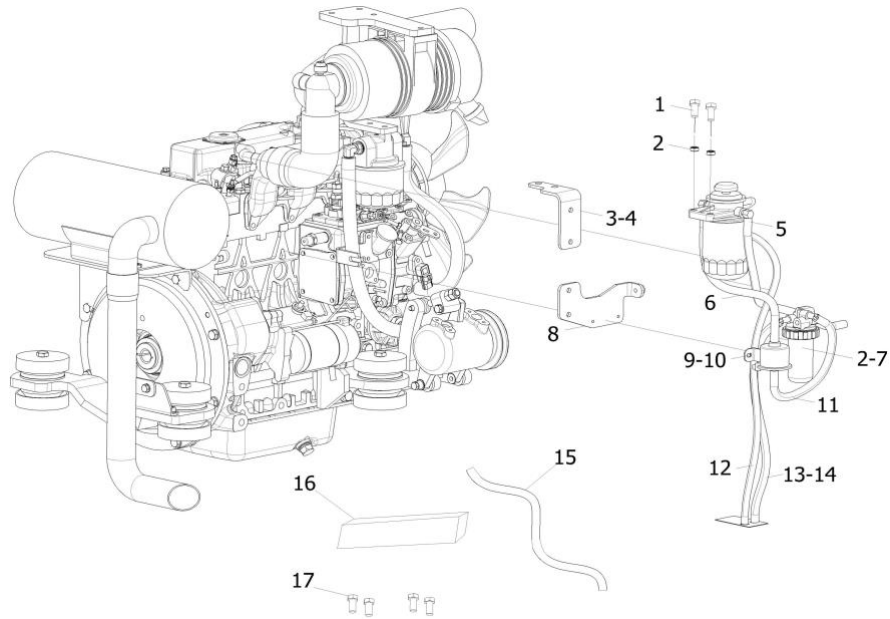

序号 POS	编码 CODE	版本 VER	DESCRIPTION	名称	数量 QTY	适用号机 SUIT NUM	互换 INT	选配 CHO
1	701104008040	S1	BOLT	螺栓	2	230001		
3	878512030100	S3	FILTER BRACKET WELAING	精滤支架焊接	1	230001		
4	701104008026	S1	BOLT	螺栓	4	230001		
5	730599000971	S1	DIESEL OIL PIPE	柴油管	1	230001		
6	750206000017	S1	DIESEL OIL PIPE	柴油管	1	230001		
7	701103008038	S1	BOLT	螺栓	1	230001		
8	878512030200	S3	OIL AND WATER SEPARATION BRACKET	油水分离器支架	1	230001		
9	701104006018	S1	BOLT	螺栓	2	230001		
10	701504006002	S1	WASHER	垫圈	2	230001		
11	730599000127	S1	DIESEL OIL PIPE	柴油管	1	230001		
12	730599000976	S1	S	柴油管	1	230001		
13	730599000875	S1	OIL SUCTION PIPE	柴油管	1	230001		
14	751008000257	S1	HOSE CLAMP	软管卡箍	10	230001		
15	750206000082	S1	DIESEL OIL PIPE	柴油管	1	230001		
16	750203000324	S1	Diessel Oil Cooler	柴油冷却器SH35U	1	230001		
17	701104008027	S1	BOLT	螺栓	1	230001		

发动机安装 (87851202000)
ENGINE ASSEMBLY

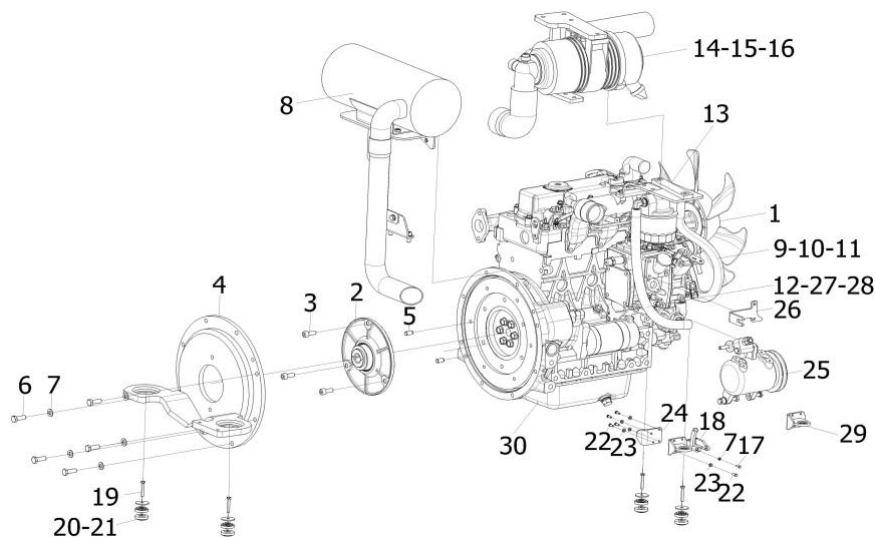

序号	编码	版本	DESCRIPTION	名称	数量	适用号机	互换	选配
POS	CODE	VER			QTY	SUIT NUM	INT	CHO
1	750201000348	S1	DIESEL ENGINE	柴油发动机	1	230001		
2	750310000272	S1	COUPLING	联轴器	1	230001		
3	751104000103	S1	SCREW	内六角圆柱头螺钉	3	230001		
4	878512021000	S7	PANEL ASSEMBLY	连接盘组件	1	230001		
5	701702010009	S1	CYLINDRICAL PIN	圆柱销	2	230001		
6	701104010043	S1	BOLT	螺栓	8	230001		
7	701508010001	S1	WASHER	垫圈	9	230001		
8	878512020300	S3	SILENCER MOUNTING	消音器安装	1	230001		
9	730102000018	S1	STRAIGHT THREAD CONNECTOR	端直角可调向接头WEE12LR3/80MDA3C	1	230001		
10	730102000359	S1	STRAIGHT THREAD CONNECTOR	端直角可调向接头	1	230001		
11	73050200B306	S1	HOSE ASSEMBLY	胶管总成	1	230001		
12	730501005790	S1	HOSE ASSEMBLY	胶管总成	1	230001		
13	308010001049	S1	ENGINE WARM WATER INLET AND OUTLET JOINT	发动机暖水进出接头	2	230001		
14	878512020400	S3	AIR FILTER INSTALLATION	空滤器安装	1	230001		
15	701104008031	S1	BOLT	螺栓	4	230001		
17	701106010003	S1	BOLT	螺栓	1	230001		
18	878512020800	S6	LEFT REAR MOUNTING BRACKET	右后安装支架 (推式)	1	230001	Y	
19	701103016067	S1	BOLT	螺栓	4	230001		
20	302010007574	S1	PROTECTING HOOD OF SHOCK ABSORBER	减震器安装垫圈	4	230001		
21	750602000391	S1	SHOCK ABSORBER	发动机减震器DMDS85-45	1	230001		
22	701106012007	S1	BOLT	螺栓	7	230001		
23	701508012002	S1	WASHER	垫圈	7	230001		
24	878512020100	S5	THE ENGINE RIGHT FRONT LEG	右前支架	1	230001	Y	
25	878512020900	S4	COMPRESSOR INSTALLATION	压缩机安装	1	230001		
26	302540019921	S4	THE GAS HOLDER	油门支架	1	230001		
27	730102000410	S1	CONNECTOR	端直角接头	1	230001		
28	730101000212	S1	MAL STUD FITTINGS	端直通	1	230001		
29	878512020801	S1	S	右后安装支架 (敞篷)	1	230001		
30	750201000420	S1	ENGINE	发动机	1	230001		

消音器安装 (878512020300)
SILENCER MOUNTING

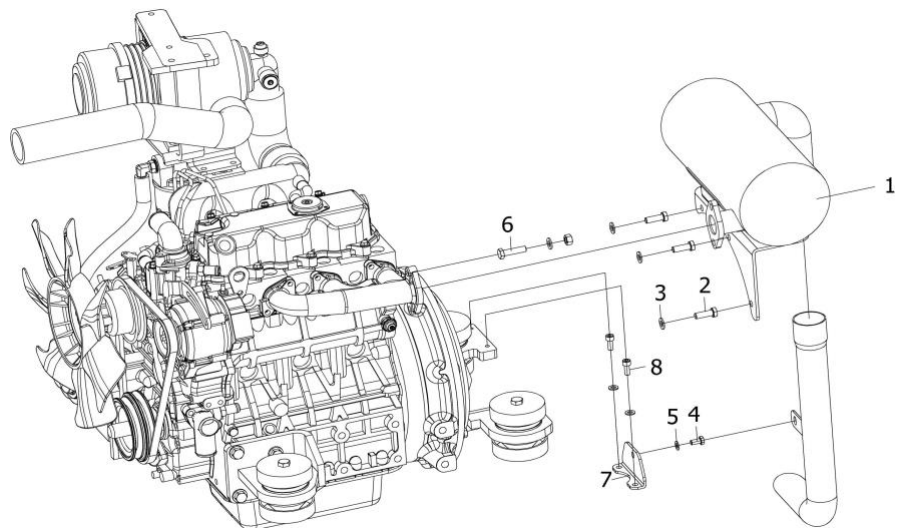

序号 POS	编码 CODE	版本 VER	DESCRIPTION	名称	数量 QTY	适用号机 SUIT NUM	互换 INT	选配 CHO
1	750205000184	S1	SILENCER ASSEMBLY	CFG40UF消音器总成	1	230001		
2	701104010034	S1	BOLT	螺栓	3	230001		
3	701501010003	S1	WASHER	垫圈	5	230001		
4	701104008026	S1	BOLT	螺栓	4	230001		
6	701106010006	S1	BOLT	螺栓	2	230001		
7	878512020301	S2	LINER BRACKET WELDING	尾管支架焊接	1	230001		
8	701302008025	S1	SCREW	螺钉	2	230001		

空滤器安装 (878512020400)
AIR FILTER INSTALLATION

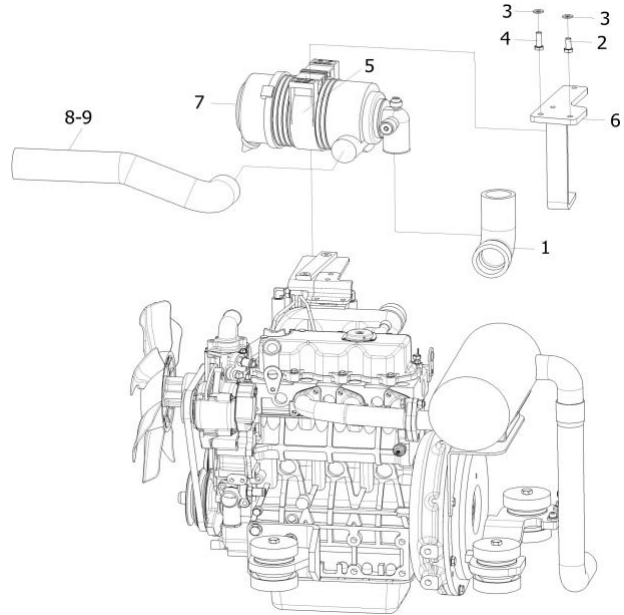

序号	编码	版本	DESCRIPTION	名称	数量	适用号机	互换	选配
POS	CODE	VER			QTY	SUIT NUM	INT	CHO
1	320020001039	S2	ENGINE INTAKE PIPE	发动机进气管	1	230001		
2	701104008032	S1	BOLT	螺栓	2	230001		
4	701104008040	S1	BOLT	螺栓	2	230001		
5	730402000044	S1	AIR FILTER MOUNTING HOLDER	空滤器安装座	1	230001		
6	878512020402	S5	WELDING OF UPPER MOUNTING BRACKET	上空滤支架焊接	1	230001	N	
7	730402000249	S1	AIR FILTER	空滤	1	230001		
8	320020001038	S1	AIR FILTER INLET PIPE	空滤进气管	1	230001		
9	751008000138	S1	THE HOSE CLAMP	软管卡箍	4	230001		

压缩机安装 (878512020900)
COMPRESSOR INSTALLATION

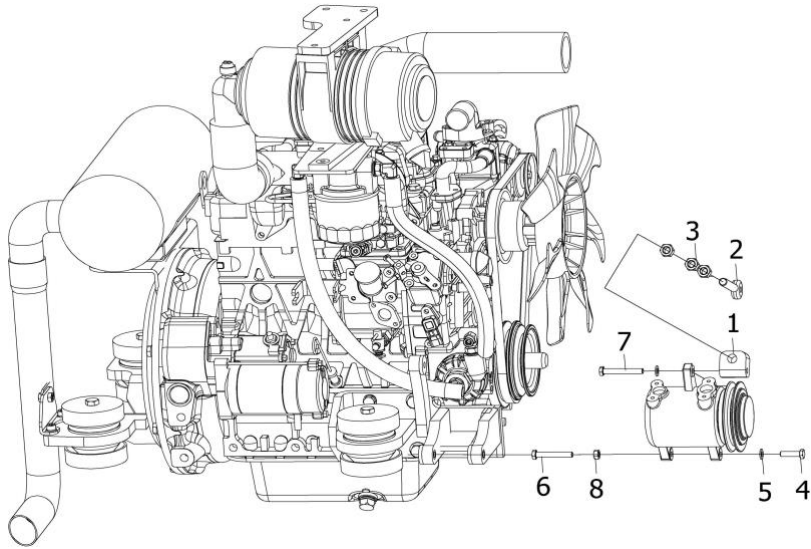

序号 POS	编码 CODE	版本 VER	DESCRIPTION	名称	数量 QTY	适用号机 SUIT NUM	互换 INT	选配 CHO
1	302490045290	S3	ADJUSTABLE BLOCK	调节块	1	230001		
2	304050000783	S1	SCREW WELDING	调节螺杆	1	230001		
3	701406012002	S1	NUT	螺母	3	230001		
4	701104008040	S1	BOLT	螺栓	2	230001		
6	701104008030	S1	BOLT	螺栓	1	230001		
7	701104010038	S1	BOLT	螺栓	1	230001		
8	701406008005	S1	NUT	螺母	1	230001		

冷却系统总成 (87851204000)
COOLING SYSTEM ASSEMBLY

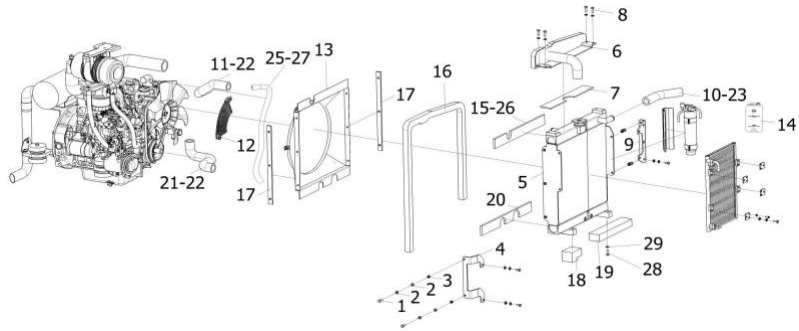

序号	编码	版本	DESCRIPTION	名称	数量	适用号机	互换	选配
POS	CODE	VER			QTY	SUIT NUM	INT	CHO
1	701104008032	S1	BOLT	螺栓	4	230001		
4	878512040100	S5	CONDENSER LEFT MOUNTING BRACKET WELDING	冷凝器左安装支架焊接	1	230001		
5	750203000243	S1	COMPOSITE RADIATOR	复合散热器	1	230001		
6	878512040200	S3	WATER TANK PARTITION ASSEMBLY	水箱隔板组件	1	230001		
7	302490045347	S1	WATER TANK BAFFLE SPONGE	水箱隔板海绵	1	230001		
8	701104008026	S1	BOLT	螺栓	12	230001		
9	878512040300	S6	CONDENSER RIGHT MOUNTING BRACKET WELDING	冷凝器右安装支架焊接	1	230001		
10	320010005742	S1	OIL RETURN HOSE	回油胶管	1	230001		
11	320990001359	S1	ENGINE OUTLET PIPE	发动机出水管	1	230001		
12	878512040400	S5	PROTECTIVE COVER	防护罩	1	230001	N	
13	878512040500	S5	WIND SHIELD WELDING	导风罩焊接	1	230001	N	
14	750203010022	S1	EXPANSION TANK	副水箱	1	230001		
15	302030040877	S1	WATER TANK SEAL SPONGE 1	水箱密封海绵1	1	230001		
16	302030040879	S1	NETHER SPONGE OF WATER TANK BAFFLE	水箱隔板下海绵	1	230001		
17	302030040878	S1	LATERAL SPONGE OF WATER TANK BAFFLE	水箱侧海绵	2	230001		
18	302030040881	S2	NETHER SPONGE OF WATER TANK 1	水箱下海绵1	1	230001		
19	302030040880	S1	NETHER SPONGE OF WATER TANK 2	水箱下海绵2	1	230001		
20	302030040876	S2	WATER TANK SEAL SPONGE 2	水箱密封海绵2	1	230001		
21	320990001502	S1	ENGINE INLET PIPE	发动机进水管	1	230001		
22	751011000088	S1	THE HOSE CLASP	软管卡箍	4	230001		
23	751008000212	S1	HEAVY DUTY HOSE CLAMP	重型软管卡箍	2	230001		
25	730501005867	S1	HOT WATER PIPE	热水管	2	230001		
26	302030044850	S1	NETHER SPONGE OF WIND SHIELD	导风罩上海绵	1	230001		
27	730501006580	S1	HOT WATER PIPE	热水管	1	230001		
28	730501010109	S1	AIR CONDITIONING DRAINPIPE	空调排水管	2	230001		
29	701504012005	A1	WASHER	垫圈	4	230001		

配重安装 (878510120000)
BALANCE WEIGHT ASSEMBLY

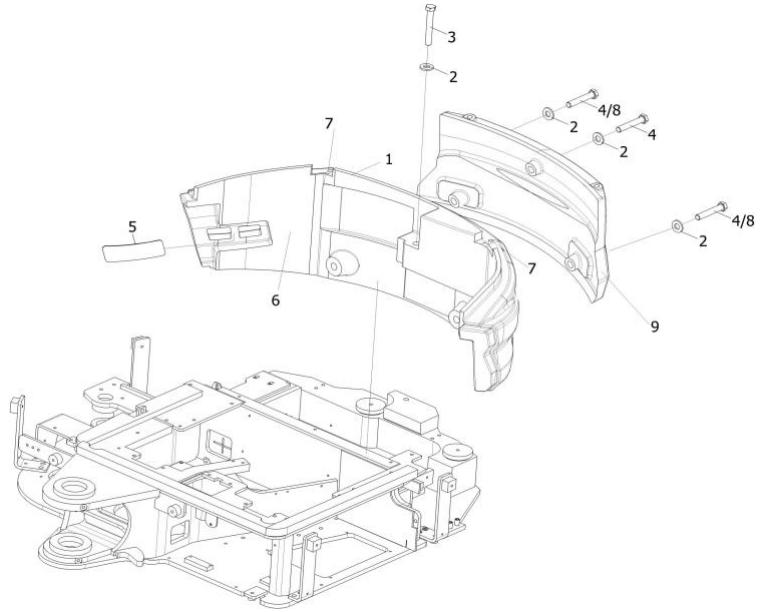

序号	编码	版本	DESCRIPTION	名称	数量	适用号机	互换	选配
POS	CODE	VER			QTY	SUIT NUM	INT	CHO
1	333010000151	S6	CFG40UF WEIGHT	CFG40UF配重	1	230001	Y	
2	302010006578	S1	COUNTERWEIGHT MOUNTING PLATE	配重安装垫板	3	230001		
3	701103020069	S1	BOLT	螺栓	1	230001		
4	701103020037	S1	BOLT	螺栓	2	230001		
5	321010000182	S3	COUNTERWEIGHT PROTECTIVE SCREENING	配重防护网	1	230001		
6	302490049901	S1	RIGHT SPONGE	配重右侧海绵	1	230001		
7	750006010096	S1	RUBBER PLASTIC PLUG	橡塑堵头	2	230001		
8	701103020072	S1	BOLT	螺栓	2	230001		Y
9	333010000154	S1	ADDED COUNTER WEIGHT	CFG40UF副配重	1	230001		Y

底封板安装 (878510900000)
INSTALLATION OF BOTTOM SEAL PLATE

序号	编码	版本	DESCRIPTION	名称	数量	适用号机	互换	选配
POS	CODE	VER			QTY	SUIT NUM	INT	CHO
1	302490042896	S4	BOTTOM SEALING PLATE 2	底封板2	1	230001		
2	302030040784	S4	BOTTOM SEALING PLATE 1	底封板1	1	230001		
3	302490042897	S2	BOTTOM SEALING PLATE 3	底封板3	1	230001		
4	701104008031	S1	BOLT	螺栓	18	230001		
5	701506008002	S1	WASHER	垫圈	18	230001		
6	302030046932	S1	BOTTOM SEALING PLATE 4	底封板4	1	230001		

平台海绵 (878510110000)
PLATFORM SPONGE

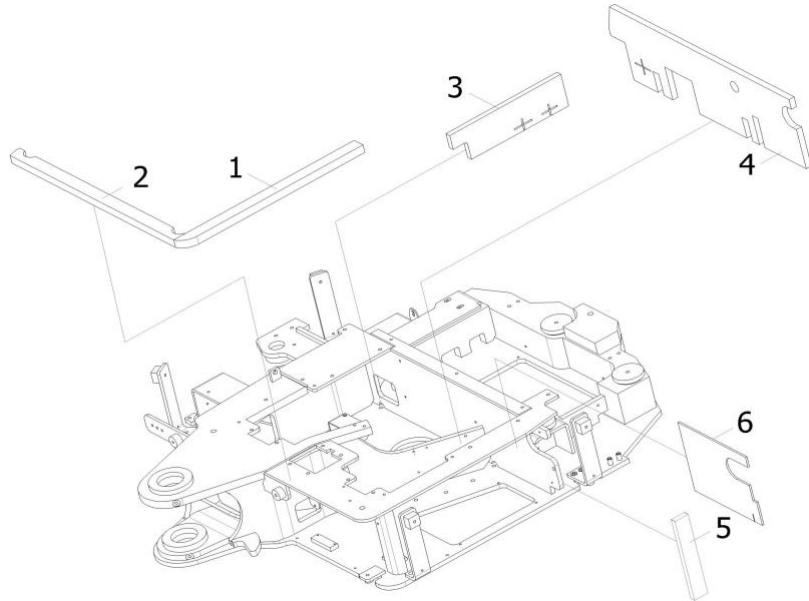

序号 POS	编码 CODE	版本 VER	DESCRIPTION	名称	数量 QTY	适用号机 SUIT NUM	互换 INT	选配 CHO
1	302490042901	S6	LEFT FRONT SPONGE OF PLATFORM	平台左前海绵	1	992-9999		
2	302490042902	S3	FRONT SPONGE OF PLATFORM	平台前海绵	1	230001		
3	302490042904	S1	RIGHT REAR BEAM INSULATION SPONGE	右后梁隔热海绵	1	230001		
4	302490042905	S5	MIDDLE BEAM SPONGE	中间横梁隔热海绵	1	230001		
5	302030040789	S1	MIDDLE BEAM LEFT SEAL SPONGE	中间横梁左侧密封件海绵	1	230001		
6	302490045294	S2	FRONT SPONGE OF MIDDLE BEAM	中间横梁前海绵	1	230001		

司机室密封海绵总成 (878510140000)
DRIVER'S CAB SEAL SPONGE ASSEMBLY

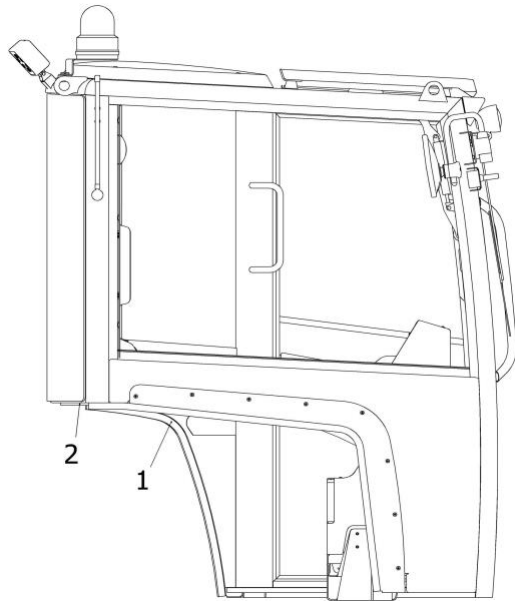

序号 POS	编码 CODE	版本 VER	DESCRIPTION	名称	数量 QTY	适用号机 SUIT NUM	互换 INT	选配 CHO
1	302030042929	S3	CAB RIGHT REAR SEAL SPONGE	司机室右后密封海绵	1	230001	N	
2	302490046261	S3	REAR WATERPROOF SPONGE	后防水海绵	1	230001	N	

CFG40UF履带式液压挖掘机覆盖件装配 (87852100000)
HOOD ASSEMBLY

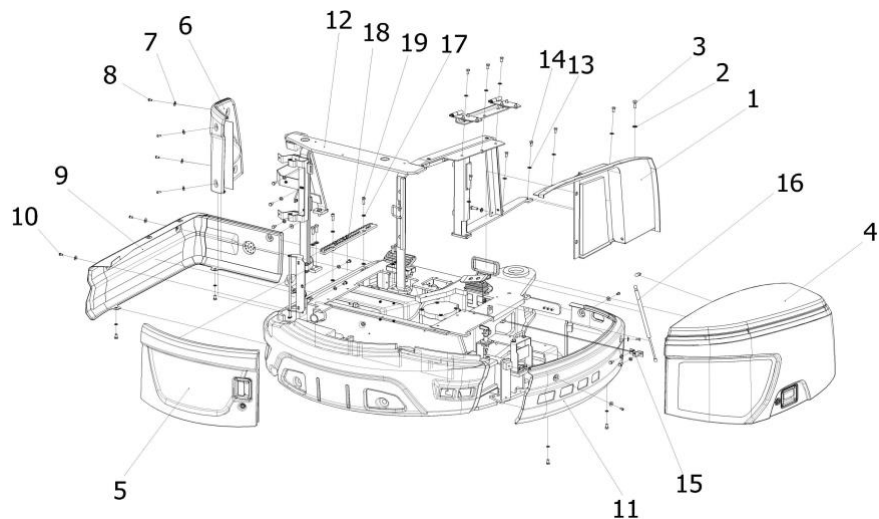

序号 POS	编码 CODE	版本 VER	DESCRIPTION	名称	数量 QTY	适用号机 SUIT NUM	互换 INT	选配 CHO
1	878521070000	S2	RIGHT COVER ACCESSORY ASSEMBLY	CFG40UF履带式液压挖掘机右覆盖件附件组件	1	230001		
3	701104010036	S1	BOLT	螺栓	16	230001		
4	878521010000	S6	RIGHT COVER ASSEMBLY	CFG40UF履带式液压挖掘机右覆盖件总成	1	230001		
5	878521020000	S2	REAR COVER ASSEMBLY	CFG40UF履带式液压挖掘机覆盖件后盖总成	1	230001		
6	878521030000	S2	LEFT COVER ASSEMBLY	CFG40UF履带式液压挖掘机覆盖件左盖总成	1	230001		
7	701506008002	S1	WASHER	垫圈	14	230001		
8	701302008025	S1	SCREW	螺钉	10	230001		
9	878521040000	S1	LEFT SURROUNDING EDGE ASSEMBLY	CFG40UF履带式液压挖掘机覆盖件左围边总成	1	230001		
10	701104008031	S1	BOLT	螺栓	4	230001		
11	878521050000	S2	RIGHT SURROUNDING EDGE ASSEMBLY	CFG40UF履带式液压挖掘机覆盖件右围边总成	1	230001		
12	878521060000	S4	FRAME ASSEMBLY OF COVERING	CFG40UF履带式液压挖掘机覆盖件骨架总成	1	230001		
12	878521060000	S5	FRAME ASSEMBLY OF COVERING	CFG40UF履带式液压挖掘机覆盖件骨架总成	1	230001	Y	
13	701502012002	S1	WASHER	垫圈	8	230001		
14	701104012025	S1	BOLT	螺栓	8	230001		
15	750701000182	S1	GAS GROUP OF YQ585-252-480	气弹簧YQ585-252-480	1	230001		
16	878521090000	S1	GAS SPRING UNDER BEARING ASSEMBLY	CFG40UF右覆盖件气弹簧下支座组件	1	230001		
17	701508010001	S1	WASHER	垫圈	4	230001		
18	307080000847	S1	PEDAL OF COVERING	CFG40UF覆盖件踏板	1	230001		

CFG40UF履带式液压挖掘机右覆盖件附件组件 (878521070000)
RIGHT COVER ACCESSORY ASSEMBLY

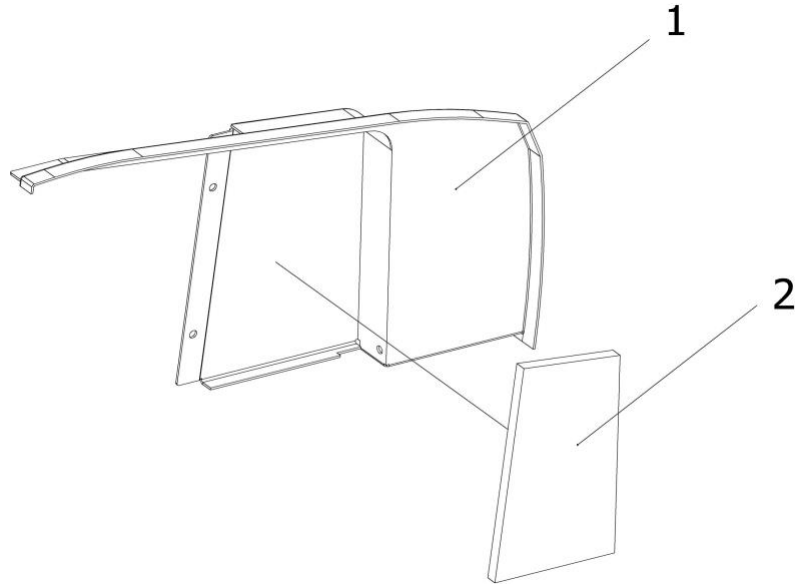

序号 POS	编码 CODE	版本 VER	DESCRIPTION	名称	数量 QTY	适用号机 SUIT NUM	互换 INT	选配 CHO
1	302560002151	S5	RIGHT COVER ACCESSORY	CFG40UF右覆盖件附件	1	230001		
2	302030040758	S1	RIGHT COVER ACCESSORY SPONGE	CFG40UF右覆盖件附件海绵1	1	230001		

CFG40UF履带式液压挖掘机右覆盖件总成 (878521010000)
RIGHT COVER ASSEMBLY

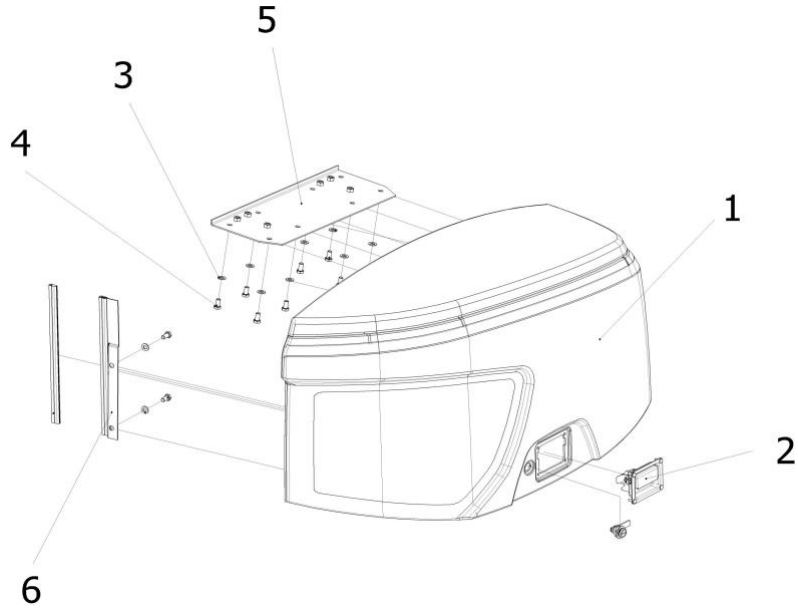

序号	编码	版本	DESCRIPTION	名称	数量	适用号机	互换	选配
POS	CODE	VER			QTY	SUIT NUM	INT	CHO
1	878521010100	S3	RIGHT COVER ASSEMBLY	CFG40UF右覆盖件组件	1	230001		
2	876921220000	S3	RIGHT COVER LOCK ASSEMBLY	60U右盖锁总成	1	230001		
3	701508010001	S1	WASHER	垫圈	10	230001		
4	701104010036	S1	BOLT	螺栓	10	230001		
5	878521010200	S1	RIGHT COVER HINGE MOUNTING PLATE ASSEMBLY	CFG40UF右覆盖件铰链安装板组件	1	230001		
6	302540019075	S2	RIGHT COVER SEAL STRIP MOUNTING PLATE	CFG40UF右盖密封条安装板	1	230001		

60U右盖锁总成 (876921220000)
RIGHT COVER LOCK ASSEMBLY

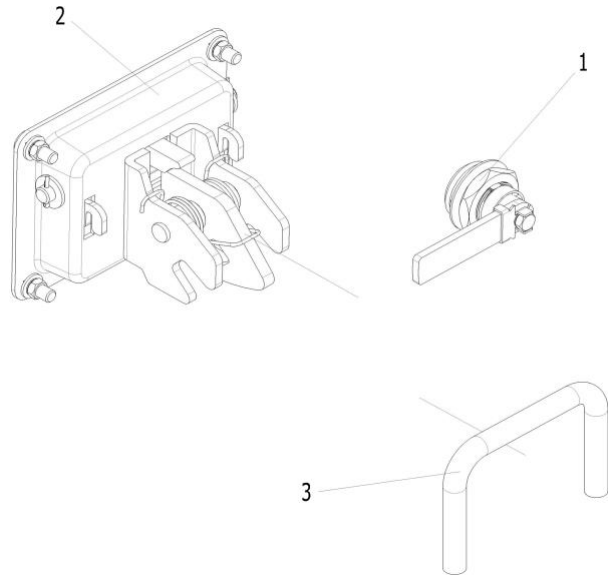

序号	编码	版本	DESCRIPTION	名称	数量	适用号机	互换	选配
POS	CODE	VER			QTY	SUIT NUM	INT	CHO
1	750906000302	S1	RIGHT COVER LOCK CORE	35U右盖锁芯	1	230001		
2	750906000298	S1	RIGHT COVER LOCK BODY	35U右盖锁锁体	1	230001		
3	304110000649	S3	RIGHT COVER LOCK	60U右盖锁扣	1	230001		

CFG40UF履带式液压挖掘机覆盖件后盖总成 (87852102000)
REAR COVER ASSEMBLY

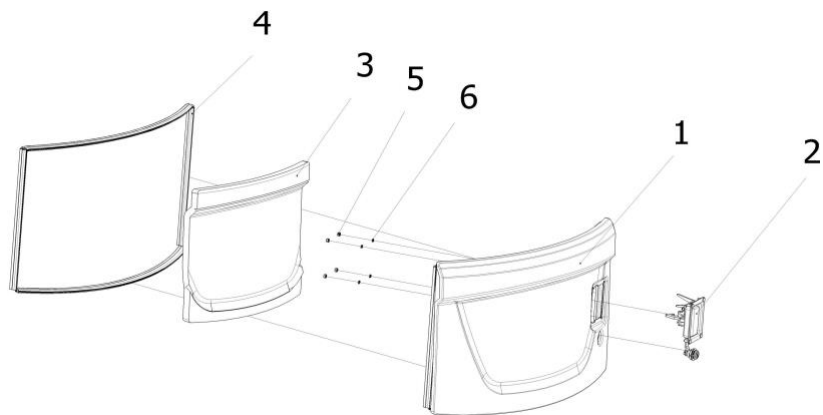

序号 POS	编码 CODE	版本 VER	DESCRIPTION	名称	数量 QTY	适用号机 SUIT NUM	互换 INT	选配 CHO
1	878521020100	S4	WELDING ASSEMBLY OF REAR COVER	CFG40UF履带式液压挖掘机覆盖件后盖焊接组件	1	230001		
2	878521020200	S2	REAR COVER LOCK ASSEMBLY	CFG40UF覆盖件后盖锁总成	1	230001		
3	302490042821	S3	REAR COVER SPONGE	CFG40UF后盖海绵	1	230001		
4	750030000138	S1	STEEL CORE COMPOUND SEAL STRIP	钢芯复合密封条	4	230001		
5	701410010002	S1	NUT	螺母	4	230001		
6	701508010001	S1	WASHER	垫圈	4	230001		

CFG40UF履带式液压挖掘机覆盖件左盖总成 (878521030000)
LEFT COVER ASSEMBLY

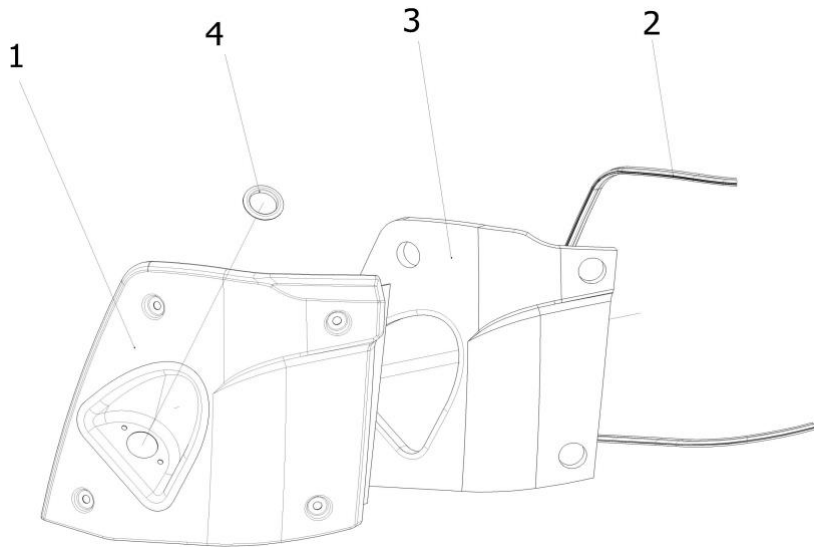

序号 POS	编码 CODE	版本 VER	DESCRIPTION	名称	数量 QTY	适用号机 SUIT NUM	互换 INT	选配 CHO
1	878521030100	S4	WELDING ASSEMBLY OF LEFT COVER	CFG40UF履带式液压挖掘机覆盖件左盖组件件	1	230001		
2	750030000138	S1	STEEL CORE COMPOUND SEAL STRIP	钢芯复合密封条	2	230001		
3	302490042856	S2	LEFT COVER SPONGE	CFG40UF左盖海绵	1	230001		
4	305040002364	S1	FILLER SEAL RING	CFG40UF覆盖件左盖加油口密封圈	1	230001		

CFG40UF履带式液压挖掘机覆盖件左围边总成 (87852104000)
LEFT SURROUNDING EDGE ASSEMBLY

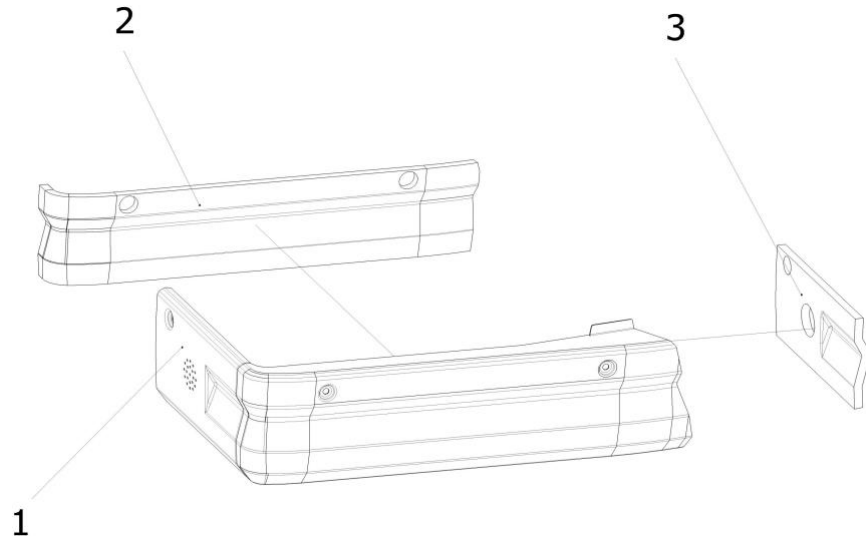

序号 POS	编码 CODE	版本 VER	DESCRIPTION	名称	数量 QTY	适用号机 SUIT NUM	互换 INT	选配 CHO
1	878521040100	S8	WELDING ASSEMBLY OF LEFT SURROUNDING EDGE	CFG40UF履带式液压挖掘机覆盖件左围边组件	1	230001	Y	
2	302490042865	S2	LEFT SURROUNDING EDGE LATERAL SPONGE	CFG40UF左围边侧海绵	1	230001		
3	302030040759	S1	LEFT SURROUNDING EDGE FRONT SPONGE	CFG40UF左围边前海绵	1	230001		

CFG40UF履带式液压挖掘机覆盖件右围边总成 (87852105000)
RIGHT SURROUNDING EDGE ASSEMBLY

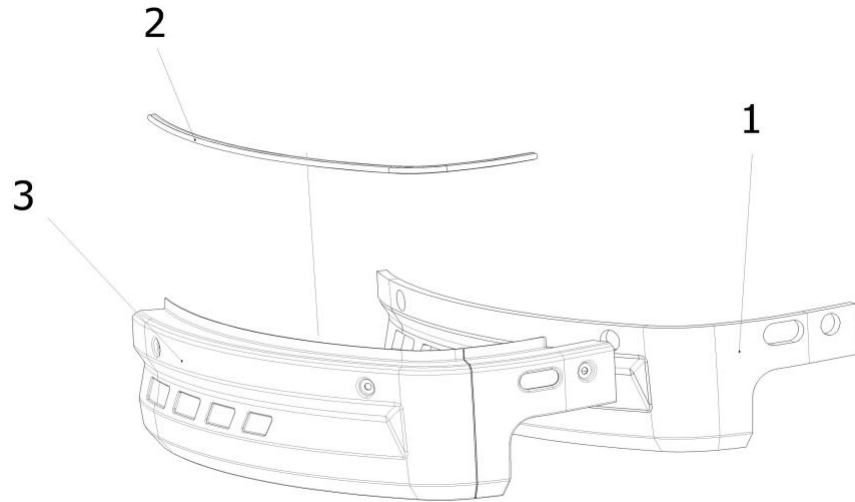

序号 POS	编码 CODE	版本 VER	DESCRIPTION	名称	数量 QTY	适用号机 SUIT NUM	互换 INT	选配 CHO
1	302490042870	S3	RIGHT SURROUNDING EDGE SPONGE	CFG40UF右围边海绵	1	230001		
2	750030000140	S1	STEEL CORE COMPOUND SEAL STRIP	钢芯复合密封条	1	230001		
3	878521050100	S5	WELDING ASSEMBLY OF RIGHT SURROUNDING EDGE	CFG40UF履带式液压挖掘机覆盖件右围边总成	1	230001		

CFG40UF履带式液压挖掘机覆盖件骨架总成 (87852106000)
FRAME ASSEMBLY OF COVERING

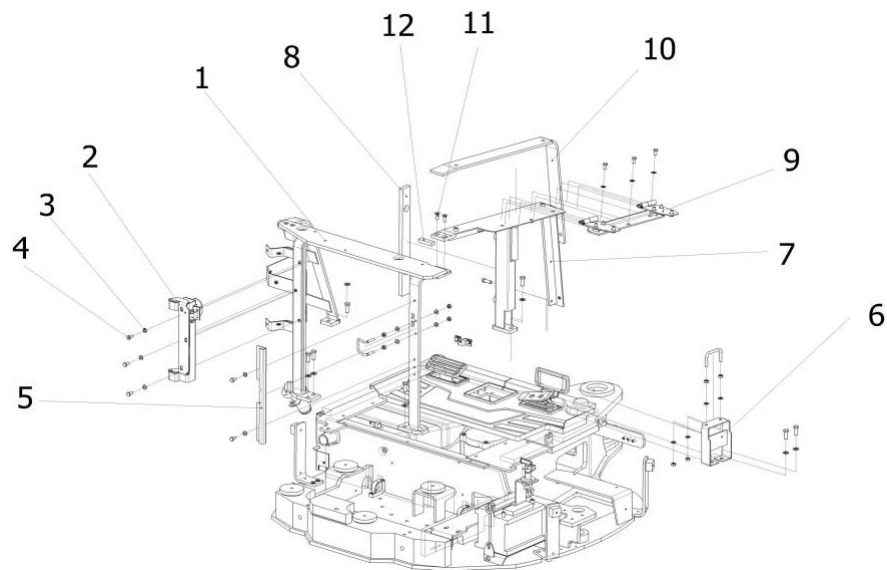

序号 POS	编码 CODE	版本 VER	DESCRIPTION	名称	数量 QTY	适用号机 SUIT NUM	互换 INT	选配 CHO
1	878521060100	S8	LEFT BACK FRAME WELDING	CFG40UF履带式液压挖掘机覆盖件左后骨架焊接	1	230001		
2	878521060300	S6	REAR COVER HINGE ASSEMBLY	CFG40UF后盖铰链总成	1	230001		
4	701104010036	S1	BOLT	螺栓	12	230001		
5	302510005362	S3	REAR COVER RIGHT SEALPLATE	CFG40UF覆盖件后盖右密封板	1	230001		
6	878521060400	S4	LOCK MOUNTING BRACKET ASSEMBLY	CFG40UF右覆盖件锁扣安装支架组件	1	230001		
7	878521060200	S4	RIGHT FRAME WELDING	CFG40UF履带式液压挖掘机覆盖件右骨架焊接	1	230001		
7	878521060200	S5	RIGHT FRAME WELDING	CFG40UF履带式液压挖掘机覆盖件右骨架焊接	1	230001	N	
8	302490042771	S1	RIGHT SKELETON COLUMN SPONGE	CFG40UF覆盖件右骨架立柱海绵	1	230001		
9	878521060500	S3	RIGHT COVER HINGE ASSEMBLY	CFG40UF右覆盖件铰链总成	1	230001		
10	302560002396	S2	RIGHT SKELETON SEALING SPONGE	CFG40UF右骨架密封海绵	1	230001		
11	701302010030	S1	SCREW	螺钉	2	230001		
12	302490046984	S1	RIGHT FRAME CR RUBBER SHEET	CFG40UF右骨架端部CR橡胶片	1	230001		

CFG40UF后盖铰链总成 (878521060300)
REAR COVER HINGE ASSEMBLY

序号	编码	版本	DESCRIPTION	名称	数量	适用号机	互换	选配
POS	CODE	VER			QTY	SUIT NUM	INT	CHO
1	878521060310	S3	MAIN WELDING PART OF REAR COVER HINGE	CFG40UF后盖铰链主件焊接	1	230001		
2	878521060320	S4	REAR COVER HINGE ACCESSORIES WELDED	CFG40UF后盖铰链副件焊接	1	230001		
3	302560002300	S3	REAR COVER LIMIT PLATE	CFG40UF后盖限位板	1	230001		
4	304050000737	S4	REAR COVER LIMIT PLATE SCREW	CFG40UF后盖限位板螺钉	1	230001		
7	304020004318	S2	REAR COVER HINGE AXIS	CFG40UF后盖铰链轴	1	230001		
10	701703003203	S1	COTTER PIN	销	1	230001		

CFG40UF右覆盖件铰链总成 (878521060500)
RIGHT COVER HINGE ASSEMBLY

序号	编码	版本	DESCRIPTION	名称	数量	适用号机	互换	选配
POS	CODE	VER			QTY	SUIT NUM	INT	CHO
1	878521060510	S2	RIGHT COVER HINGED HINGE WELDING ASSEMBLY	CFG40UF右覆盖件铰链合页组焊件	2	230001		
2	878521060520	S2	RIGHT COVER HINGED HOLDER WELDING ASSEMBLY	CFG40UF右覆盖件铰链座组焊件	1	230001		
3	701508012002	S1	WASHER	垫圈	2	230001		
4	701703003203	S1	COTTER PIN	销	2	230001		

CFG40UF履带式液压挖掘机覆盖件骨架总成 (878521060000)
FRAME ASSEMBLY OF COVERING

序号	编码	版本	DESCRIPTION	名称	数量	适用号机	互换	选配
POS	CODE	VER			QTY	SUIT NUM	INT	CHO
1	878521060102	S1	<small>RIGHT FACTORY ASSEMBLY LEFT SIDE SKELETON BUILDING</small>	CFG40UF覆盖件左后骨架焊接	1	230001	N	
2	878521060300	S6	REAR COVER HINGE ASSEMBLY	CFG40UF后盖铰链总成	1	230001		
4	701104010036	S1	BOLT	螺栓	12	230001		
5	302510005362	S3	REAR COVER RIGHT SEALPLATE	CFG40UF覆盖件后盖右密封板	1	230001		
6	878521060400	S4	LOCK MOUNTING BRACKET ASSEMBLY	CFG40UF右覆盖件锁扣安装支架组焊件	1	230001		
7	878521060200	S5	RIGHT FRAME WELDING	CFG40UF履带式液压挖掘机覆盖件右骨架焊接	1	230001		
8	302490042771	S1	RIGHT SKELETON COLUMN SPONGE	CFG40UF覆盖件右骨架立柱海绵	1	230001		
9	878521060500	S3	RIGHT COVER HINGE ASSEMBLY	CFG40UF右覆盖件铰链总成	1	230001		
10	302560002396	S3	RIGHT SKELETON SEALING SPONGE	CFG40UF右骨架密封海绵	1	230001	Y	
11	701302010030	S1	SCREW	螺钉	2	230001		
12	302490046984	S1	RIGHT FRAME CR RUBBER SHEET	CFG40UF右骨架端部CR橡胶片	1	230001		

CFG40UF后盖铰链总成 (878521060300)
REAR COVER HINGE ASSEMBLY

序号	编码	版本	DESCRIPTION	名称	数量	适用号机	互换	选配
POS	CODE	VER			QTY	SUIT NUM	INT	CHO
1	878521060310	S3	MAIN WELDING PART OF REAR COVER HINGE	CFG40UF后盖铰链主件焊接	1	230001		
2	878521060320	S4	REAR COVER HINGE ACCESSORIES WELDED	CFG40UF后盖铰链副件焊接	1	230001		
3	302560002300	S3	REAR COVER LIMIT PLATE	CFG40UF后盖限位板	1	230001		
4	304050000737	S4	REAR COVER LIMIT PLATE SCREW	CFG40UF后盖限位板螺钉	1	230001		
7	304020004318	S2	REAR COVER HINGE AXIS	CFG40UF后盖铰链轴	1	230001		
10	701703003203	S1	COTTER PIN	销	1	230001		

CFG40UF右覆盖件铰链总成 (878521060500)
RIGHT COVER HINGE ASSEMBLY

序号	编码	版本	DESCRIPTION	名称	数量	适用号机	互换	选配
POS	CODE	VER			QTY	SUIT NUM	INT	CHO
1	878521060510	S2	RIGHT COVER HINGED HINGE WELDING ASSEMBLY	CFG40UF右覆盖件铰链合页组焊件	2	230001		
2	878521060520	S2	RIGHT COVER HINGED HOLDER WELDING ASSEMBLY	CFG40UF右覆盖件铰链座组焊件	1	230001		
3	701508012002	S1	WASHER	垫圈	2	230001		
4	701703003203	S1	COTTER PIN	销	2	230001		

CFG40UF履带式液压挖掘机覆盖件装配 (87852100000)
HOOD ASSEMBLY

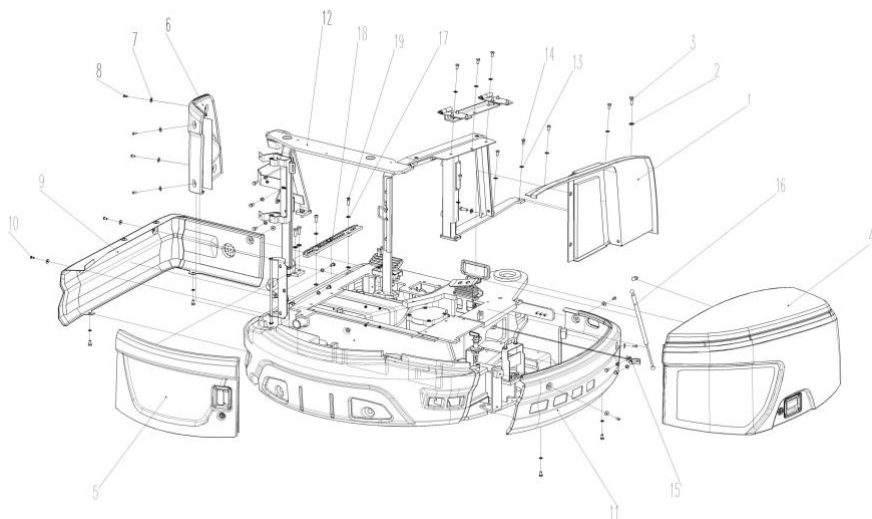

序号 POS	编码 CODE	版本 VER	DESCRIPTION	名称	数量 QTY	适用号机 SUIT NUM	互换 INT	选配 CHO
1	878521070000	S3	RIGHT COVER ACCESSORY ASSEMBLY	CFG40UF履带式液压挖掘机右覆盖件附件组件	1	230001		
3	701104010036	S1	BOLT	螺栓	16	230001		
4	878521010000	S6	RIGHT COVER ASSEMBLY	CFG40UF履带式液压挖掘机右覆盖件总成	1	230001		
5	878521020000	S2	REAR COVER ASSEMBLY	CFG40UF履带式液压挖掘机覆盖件后盖总成	1	230001		
6	878521030000	S2	LEFT COVER ASSEMBLY	CFG40UF履带式液压挖掘机覆盖件左盖总成	1	230001		
7	701506008002	S1	WASHER	垫圈	14	230001		
8	751106000199	S1	BOLT	内六角螺栓M8X20 DIN 7984	10	230001		
9	878521040000	S1	LEFT SURROUNDING EDGE ASSEMBLY	CFG40UF履带式液压挖掘机覆盖件左围边总成	1	230001		
10	701104010036	S1	BOLT	螺栓	10	230001		
11	878521050000	S2	RIGHT SURROUNDING EDGE ASSEMBLY	CFG40UF履带式液压挖掘机覆盖件右围边总成	1	230001		
12	878521060000	S5	FRAME ASSEMBLY OF COVERING	CFG40UF履带式液压挖掘机覆盖件骨架总成	1	230001		
12	878521060000	S6	FRAME ASSEMBLY OF COVERING	CFG40UF履带式液压挖掘机覆盖件骨架总成	1	230001		
13	701502012002	S1	WASHER	垫圈	8	230001		
14	701104012025	S1	BOLT	螺栓	8	230001		
15	750701000206	S1	GAS GROUP OF YQ575-252-480	气弹簧YQ575-252-480	1	230001		
16	878521090000	S1	GAS SPRING UNDER BEARING ASSEMBLY	CFG40UF右覆盖件气弹簧下支座组件	1	230001		
16	878521090000	S2	GAS SPRING UNDER BEARING ASSEMBLY	CFG40UF右覆盖件气弹簧下支座组件	1	230001		
17	701508010001	S1	WASHER	垫圈	4	230001		
18	307080000847	S1	PEDAL OF COVERING	CFG40UF覆盖件踏板	1	230001		
19	701302010047	S1	SCREW	螺钉	2	230001		

CFG40UF履带式液压挖掘机右覆盖件附件组件 (878521070000)
RIGHT COVER ACCESSORY ASSEMBLY

序号	编码	版本	DESCRIPTION	名称	数量	适用号机	互换	选配
POS	CODE	VER			QTY	SUIT NUM	INT	CHO
1	302560002151	S6	RIGHT COVER ACCESSORY	CFG40UF右覆盖件附件	1	230001		
2	302030040758	S1	RIGHT COVER ACCESSORY SPONGE	CFG40UF右覆盖件附件海绵1	1	230001		

CFG40UF履带式液压挖掘机右覆盖件总成 (878521010000)
RIGHT COVER ASSEMBLY

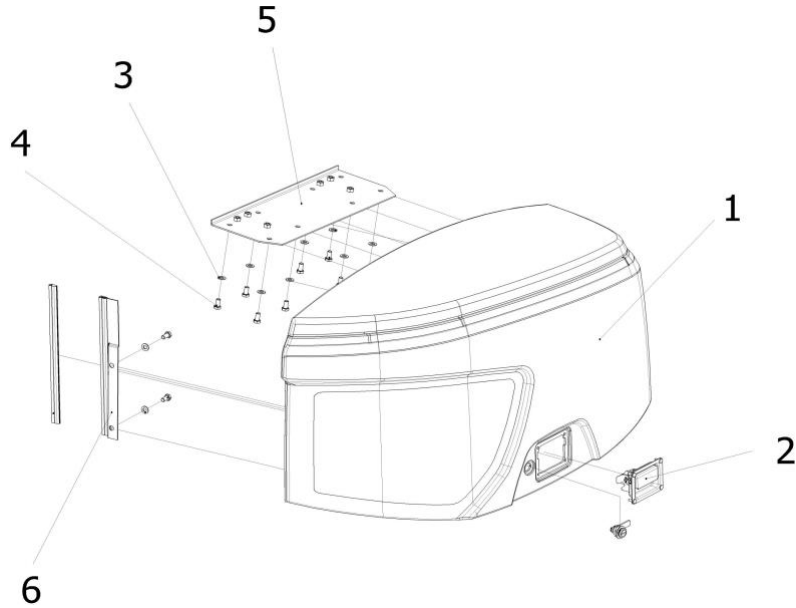

序号	编码	版本	DESCRIPTION	名称	数量	适用号机	互换	选配
POS	CODE	VER			QTY	SUIT NUM	INT	CHO
1	878521010100	S3	RIGHT COVER ASSEMBLY	CFG40UF右覆盖件组件	1	230001		
2	876921220000	S3	RIGHT COVER LOCK ASSEMBLY	60U右盖锁总成	1	230001		
3	701508010001	S1	WASHER	垫圈	10	230001		
4	701104010036	S1	BOLT	螺栓	10	230001		
5	878521010200	S1	RIGHT COVER HINGE MOUNTING PLATE ASSEMBLY	CFG40UF右覆盖件铰链安装板组件	1	230001		
6	302540019075	S2	RIGHT COVER SEAL STRIP MOUNTING PLATE	CFG40UF右盖密封条安装板	1	230001		

60U右盖锁总成 (876921220000)
RIGHT COVER LOCK ASSEMBLY

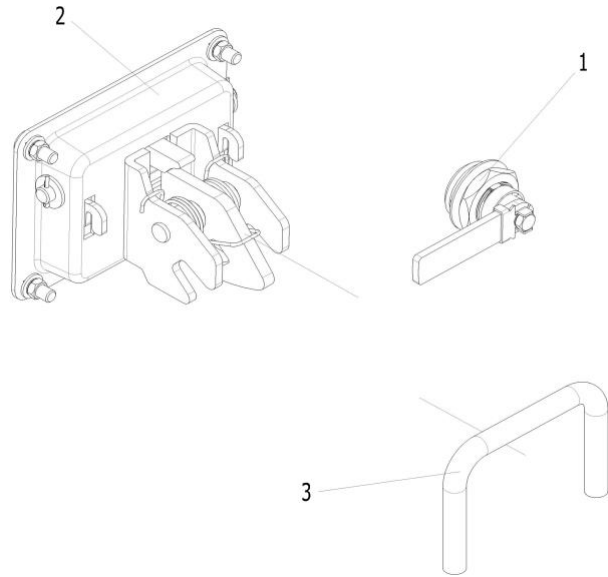

序号	编码	版本	DESCRIPTION	名称	数量	适用号机	互换	选配
POS	CODE	VER			QTY	SUIT NUM	INT	CHO
1	750906000302	S1	RIGHT COVER LOCK CORE	35U右盖锁芯	1	230001		
2	750906000298	S1	RIGHT COVER LOCK BODY	35U右盖锁锁体	1	230001		
3	304110000649	S3	RIGHT COVER LOCK	60U右盖锁扣	1	230001		

CFG40UF履带式液压挖掘机覆盖件后盖总成 (87852102000)
REAR COVER ASSEMBLY

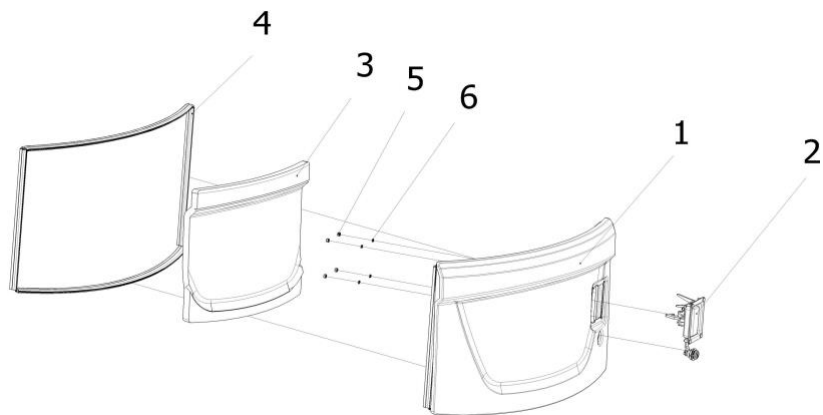

序号	编码	版本	DESCRIPTION	名称	数量	适用号机	互换	选配
POS	CODE	VER			QTY	SUIT NUM	INT	CHO
1	878521020100	S4	WELDING ASSEMBLY OF REAR COVER	CFG40UF履带式液压挖掘机覆盖件后盖焊接组件	1	230001		
2	878521020200	S2	REAR COVER LOCK ASSEMBLY	CFG40UF覆盖件后盖锁总成	1	230001		
3	302490042821	S3	REAR COVER SPONGE	CFG40UF后盖海绵	1	230001		
4	750030000138	S1	STEEL CORE COMPOUND SEAL STRIP	钢芯复合密封条	4	230001		
5	701410010002	S1	NUT	螺母	4	230001		
6	701508010001	S1	WASHER	垫圈	4	230001		

CFG40UF履带式液压挖掘机覆盖件左盖总成 (878521030000)
LEFT COVER ASSEMBLY

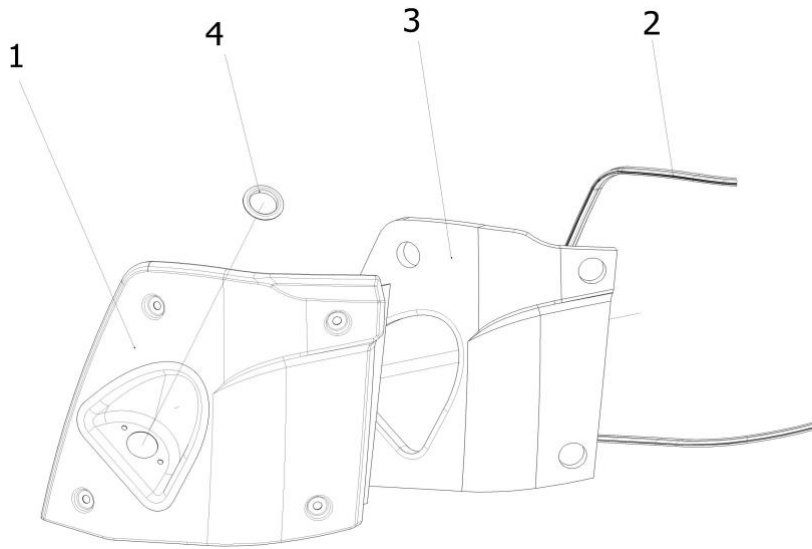

序号 POS	编码 CODE	版本 VER	DESCRIPTION	名称	数量 QTY	适用号机 SUIT NUM	互换 INT	选配 CHO
1	878521030100	S4	WELDING ASSEMBLY OF LEFT COVER	CFG40UF履带式液压挖掘机覆盖件左盖组件件	1	230001		
2	750030000138	S1	STEEL CORE COMPOUND SEAL STRIP	钢芯复合密封条	2	230001		
3	302490042856	S2	LEFT COVER SPONGE	CFG40UF左盖海绵	1	230001		
4	305040002364	S1	FILLER SEAL RING	CFG40UF覆盖件左盖加油口密封圈	1	230001		

CFG40UF履带式液压挖掘机覆盖件左围边总成 (87852104000)
LEFT SURROUNDING EDGE ASSEMBLY

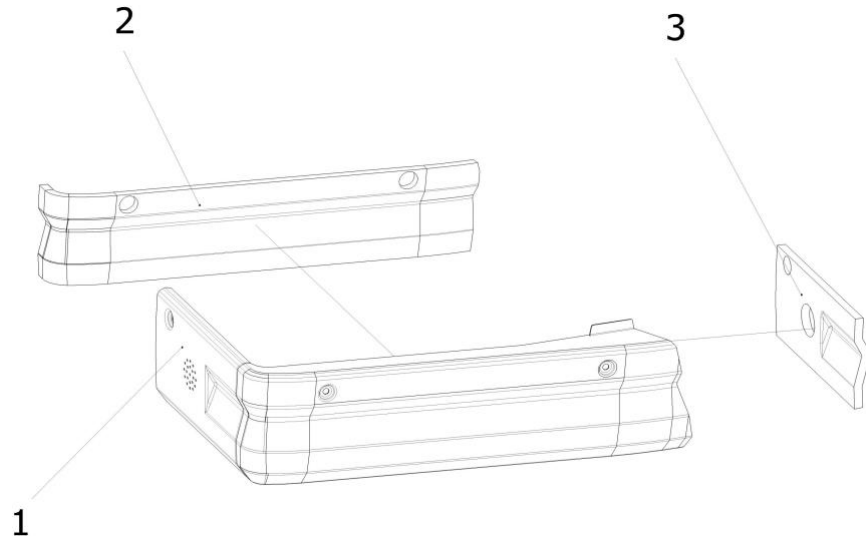

序号 POS	编码 CODE	版本 VER	DESCRIPTION	名称	数量 QTY	适用号机 SUIT NUM	互换 INT	选配 CHO
1	878521040100	S8	WELDING ASSEMBLY OF LEFT SURROUNDING EDGE	CFG40UF履带式液压挖掘机覆盖件左围边组焊件	1	230001	Y	
2	302490042865	S2	LEFT SURROUNDING EDGE LATERAL SPONGE	CFG40UF左围边侧海绵	1	230001		
3	302030040759	S1	LEFT SURROUNDING EDGE FRONT SPONGE	CFG40UF左围边前海绵	1	230001		

CFG40UF履带式液压挖掘机覆盖件右围边总成 (87852105000)
RIGHT SURROUNDING EDGE ASSEMBLY

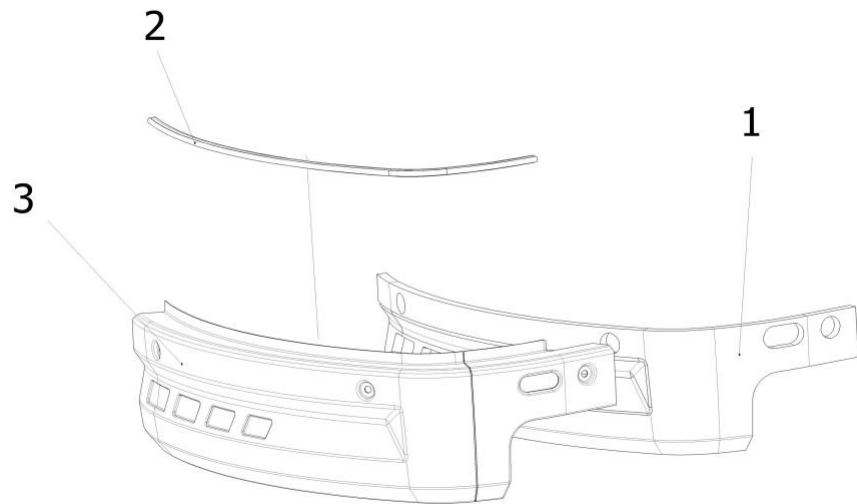

序号 POS	编码 CODE	版本 VER	DESCRIPTION	名称	数量 QTY	适用号机 SUIT NUM	互换 INT	选配 CHO
1	302490042870	S3	RIGHT SURROUNDING EDGE SPONGE	CFG40UF右围边海绵	1	230001		
2	750030000140	S1	STEEL CORE COMPOUND SEAL STRIP	钢芯复合密封条	1	230001		
3	878521050100	S5	WELDING ASSEMBLY OF RIGHT SURROUNDING EDGE	CFG40UF履带式液压挖掘机覆盖件右围边总成	1	230001		

CFG40UF履带式液压挖掘机覆盖件骨架总成 (878521060000)
FRAME ASSEMBLY OF COVERING

序号	编码	版本	DESCRIPTION	名称	数量	适用号机	互换	选配
POS	CODE	VER			QTY	SUIT NUM	INT	CHO
1	878521060102	S1	<small>RIGHT FACTORY ASSEMBLY LEFT SIDE SKELETON BUILDING</small>	CFG40UF覆盖件左后骨架焊接	1	230001		
2	878521060300	S7	REAR COVER HINGE ASSEMBLY	CFG40UF后盖铰链总成	1	230001		
4	701104010036	S1	BOLT	螺栓	12	230001		
5	302510005362	S3	REAR COVER RIGHT SEALPLATE	CFG40UF覆盖件后盖右密封板	1	230001		
6	878521060400	S4	LOCK MOUNTING BRACKET ASSEMBLY	CFG40UF右覆盖件锁扣安装支架组焊件	1	230001		
7	878521060200	S5	RIGHT FRAME WELDING	CFG40UF履带式液压挖掘机覆盖件右骨架焊接	1	230001		
8	302490042771	S1	RIGHT SKELETON COLUMN SPONGE	CFG40UF覆盖件右骨架立柱海绵	1	230001		
9	878521060500	S3	RIGHT COVER HINGE ASSEMBLY	CFG40UF右覆盖件铰链总成	1	230001		
10	302560002396	S3	RIGHT SKELETON SEALING SPONGE	CFG40UF右骨架密封海绵	1	230001		
11	701302010030	S1	SCREW	螺钉	2	230001		
12	302490046984	S1	RIGHT FRAME CR RUBBER SHEET	CFG40UF右骨架端部CR橡胶片	1	230001		
13	302020003262	S1	<small>CFG40UF RIGHT COVER POWDER SHOULD SWIM</small>	CFG40UF右覆盖件附件底海绵	1	230001		

CFG40UF后盖铰链总成 (878521060300)
REAR COVER HINGE ASSEMBLY

序号	编码	版本	DESCRIPTION	名称	数量	适用号机	互换	选配
POS	CODE	VER			QTY	SUIT NUM	INT	CHO
1	878521060310	S3	MAIN WELDING PART OF REAR COVER HINGE	CFG40UF后盖铰链主件焊接	1	230001		
2	878521060320	S4	REAR COVER HINGE ACCESSORIES WELDED	CFG40UF后盖铰链副件焊接	1	230001		
3	302560002300	S3	REAR COVER LIMIT PLATE	CFG40UF后盖限位板	1	230001		
4	304050000737	S4	REAR COVER LIMIT PLATE SCREW	CFG40UF后盖限位板螺钉	1	230001		
7	304020004318	S2	REAR COVER HINGE AXIS	CFG40UF后盖铰链轴	1	230001		
10	701703003203	S1	COTTER PIN	销	1	230001		

CFG40UF右覆盖件铰链总成 (878521060500)
RIGHT COVER HINGE ASSEMBLY

序号	编码	版本	DESCRIPTION	名称	数量	适用号机	互换	选配
POS	CODE	VER			QTY	SUIT NUM	INT	CHO
1	878521060510	S2	RIGHT COVER HINGED HINGE WELDING ASSEMBLY	CFG40UF右覆盖件铰链合页组焊件	2	230001		
2	878521060520	S2	RIGHT COVER HINGED HOLDER WELDING ASSEMBLY	CFG40UF右覆盖件铰链座组焊件	1	230001		
3	701508012002	S1	WASHER	垫圈	2	230001		
4	701703003203	S1	COTTER PIN	销	2	230001		

下车总成 (87854000000)
CHASSIS ASSEMBLY

序号	编码	版本	DESCRIPTION	名称	数量	适用号机	互换	选配
POS	CODE	VER			QTY	SUIT NUM	INT	CHO
1	302530000021	A2	LEFT GUIDE PLATE	左导向板	2	230001		
2	302530000022	A2	RIGHT GUIDE PLATE	右导向板	2	230001		
4	701104014025	S1	BOLT	螺栓	16	230001		
5	302030000752	A1	LATERAL COVER PLATE	侧盖板	2	230001		
6	701104008026	S1	BOLT	螺栓	10	230001		
9	701103012047	S1	BOLT	螺栓	2	230001		
10	701508012002	S1	WASHER	垫圈	2	230001		
11	750103000011	S1	DRAG CHAIN WHEEL	托链轮	2	230001		
12	878540100000	S3	CHASSIS FRAME	下车架	1	230001		
13	750104000056	S1	DRIVING WHEEL	驱动轮CFG40UF	2	230001		
15	730250000580	S1	TREAD MOTOR	行走马达	2	230001		
16	878540200000	S5	DOZER ASSEMBLY	推土铲总成	1	230001		
17	750101000028	S1	BELT TRACK ASSEMBLY	履带总成	2	230001		
18	750105000016	S1	IDLE WHEEL	引导轮	2	230001		
19	750106000017	S1	TURGOR DEVICE	涨紧装置	2	230001		
20	739802000138	S1	CENTER SWIVEL JOINT	中央回转接头	1	230001		
21	701508010001	S1	WASHER	垫圈	12	230001		
22	302490001008	A1	RUBBER MAT	橡胶垫	1	230001		
23	302030000753	A2	COVER PLATE 2	盖板2	1	230001		
24	701104006017	S1	BOLT	螺栓	2	230001		
25	701504006002	S1	WASHER	垫圈	2	230001		
26	701510006003	S1	WASHER	垫圈	2	230001		
27	814240020000	A1	RIGHT MOTOR COVER ASSEMBLY	右马达盖板总成	1	230001		
31	750550000029	S1	SLEWING BEARING	回转支承	1	230001		
32	302490042805	S2	BOTTOM GUIDE PLATE	底盖板	1	230001		
33	750102000042	S1	THRUST WHEEL	支重轮	8	230001		
34	750101000036	S1	BELT TRACK ASSEMBLY	履带总成	2	230001		
35	814240030000	A1	LEFT MOTOR COVER ASSEMBLY	左马达盖总成	1	230001		
37	701104012022	S1	BOLT	螺栓	12	230001		
38	701512030001	S1	STOP RING	挡圈	2	230001		
39	302010006539	S2	DIAPHRAGM JOINT MOUNTING PLATE	隔板接头	2	230001		
40	750104000063	S1	DRIVING WHEEL	驱动轮	2	230001		
41	730250000722	S1	IDLE WHEEL	行走马达	2	230001		
42	730250000752	S1	IDLE WHEEL	行走马达	2	230001		
44	701104012025	S4	BOLT	螺栓	18	230001	Y	

推土铲总成 (87854020000)
DOZER ASSEMBLY

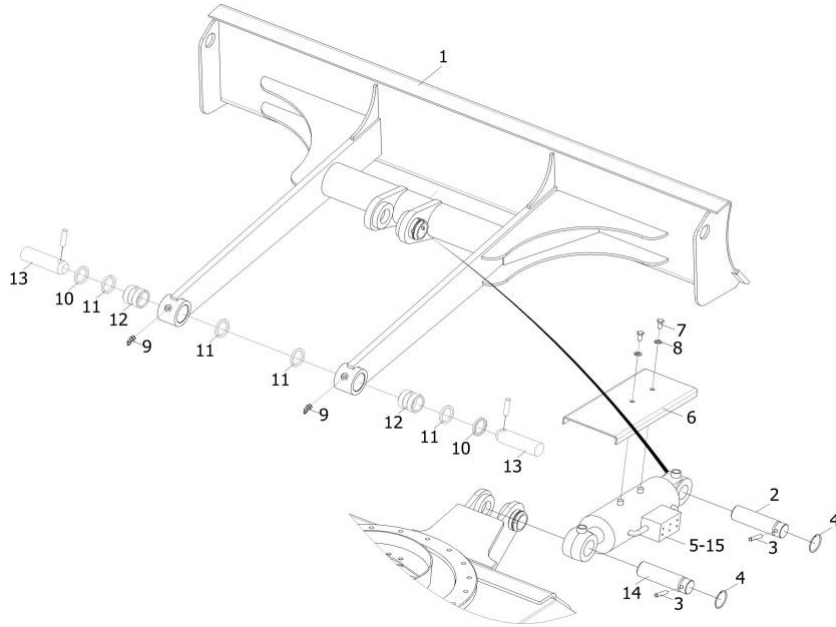

序号	编码	版本	DESCRIPTION	名称	数量	适用号机	互换	选配
POS	CODE	VER			QTY	SUIT NUM	INT	CHO
1	878540201000	S5	DOZER	推土铲	1	880-9999		
2	304020002407	A1	PIN 2	销	1	230001		
3	304020201008	A1	LOCATING PIN	定位销	4	230001		
4	305070500012	A1	STEEL CABLE BAFFLE RING	钢丝挡圈	4	230001		
5	813696840000	A9	DOZER CYLINDER	推土油缸	1	230001		
6	302510000130	A2	CYLINDER GUARD PLATE	油缸保护板	1	230001		
7	701104010030	S1	BOLT	螺栓	2	230001		
8	701508010001	S1	WASHER	垫圈	2	230001		
9	703102010001	S1	OIL CUP	油杯	2	230001		
10	813661010000	A2	GASKET UNIT	垫片组	4	230001		
11	730652000025	S1	DUSTBAND	防尘圈	8	230001		
12	305040001395	A1	AXLE SLEEVE	轴套	2	230001		
13	304020002406	A1	PIN 1	销	2	230001		
14	304020002408	A1	PIN 3	销	1	230001		
15	878596840001	S3	DOZER CYLINDER	推土油缸 (带液压锁)	1	230001		

推土油缸 (813696840000)
DOZER CYLINDER

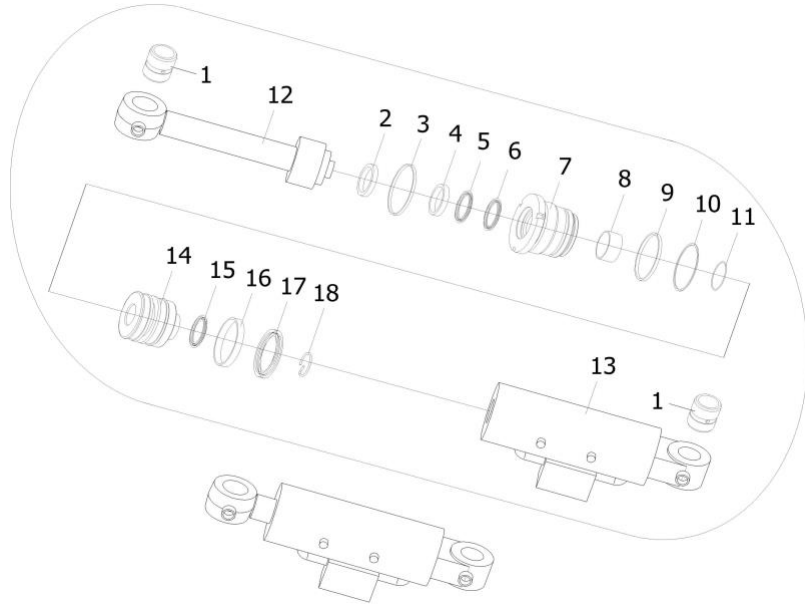

序号	编码	版本	DESCRIPTION	名称	数量	适用号机	互换	选配
POS	CODE	VER			QTY	SUIT NUM	INT	CHO
1	305040501010	A7	BUSH	衬套	2	230001		
2	730652000240	S1	DUSTBAND	防尘圈	1	230001		
3	730603000010	S1	O-RING	O形圈	1	230001		
4	730604000053	S1	U-RING	U形圈	1	230001		
5	730654000225	S1	STOP COLLAR	挡圈	1	230001		
6	730601000318	S1	PISTON ROD SEAL PART	活塞杆密封	1	230001		
7	305090002332	A1	CYLINDER HEAD	缸头	1	230001		
8	750502000005	S1	SELF LUBRICATING SHAFT BEARING	自润轴承	1	230001		
9	730603000033	S1	O-RING	O形圈	1	230001		
10	730654000037	S1	STOP COLLAR	挡圈	1	230001		
11	301020003011	A1	O-RING	弹簧挡圈	1	230001		
12	813696840100	A6	PISTON ROD ASSEMBLY	活塞杆组件	1	230001		
13	813696840200	A4	CYLINDER BARREL UNIT	缸筒组件	1	230001		
14	305090002333	A1	PISTON	活塞	1	230001		
15	730603000048	S1	O-RING	O形圈	1	230001		
16	730651000012	S1	GUIDE RING	导向环	2	230001		
17	730602000366	S1	PISTON SEAL	活塞密封	1	230001		
18	301020003004	A1	LOCK RING	锁圈	1	230001		

推土油缸（带液压锁）（878596840001）
DOZER CYLINDER

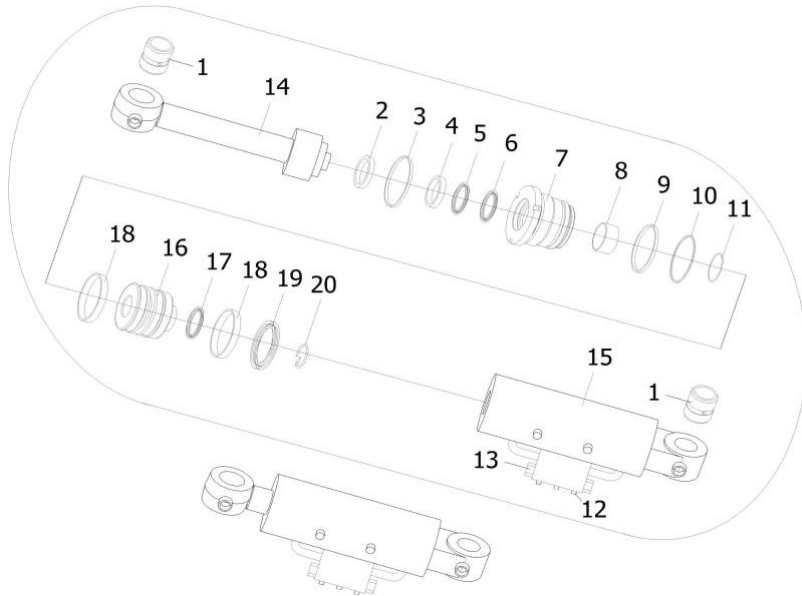

序号	编码	版本	DESCRIPTION	名称	数量	适用号机	互换	选配
POS	CODE	VER			QTY	SUIT NUM	INT	CHO
1	305040501010	A7	BUSH	衬套	2	230001		
2	730652000240	S1	DUSTBAND	防尘圈	1	230001		
3	730603000010	S1	O-RING	O形圈	1	230001		
4	730604000053	S1	U-RING	U形圈	1	230001		
5	730654000225	S1	STOP COLLAR	挡圈	1	230001		
6	730601000318	S1	PISTON ROD SEAL PART	活塞杆密封	1	230001		
7	305090002332	A1	CYLINDER HEAD	缸头	1	230001		
8	750502000005	S1	SELF LUBRICATING SHAFT BEARING	自润轴承	1	230001		
9	730603000033	S1	O-RING	O形圈	1	230001		
10	730654000389	S1	SUPPORT RING	支撑环	1	230001		
11	301020003011	A1	O-RING	弹簧挡圈	1	230001		
12	701302006037	S1	SCREW	螺钉	6	230001		
13	730312000033	S1	BIDIRECTIONAL HYDRAULIC LOCK	双向液压锁	1	230001		
14	813696840100	A6	PISTON ROD ASSEMBLY	活塞杆组件	1	230001		
15	878596840201	S1	CYLINDER BARREL UNIT	缸筒组件	1	230001		
16	305090002333	A1	PISTON	活塞	1	230001		
17	730603000048	S1	O-RING	O形圈	1	230001		
18	730651000012	S1	GUIDE RING	导向环	2	230001		
19	730602000366	S1	PISTON SEAL	活塞密封	1	230001		
20	301020003004	A1	LOCK RING	锁圈	1	230001		

小型无尾挖掘机通用驾驶室总成 (87880000000)
EXCAVATOR CAB

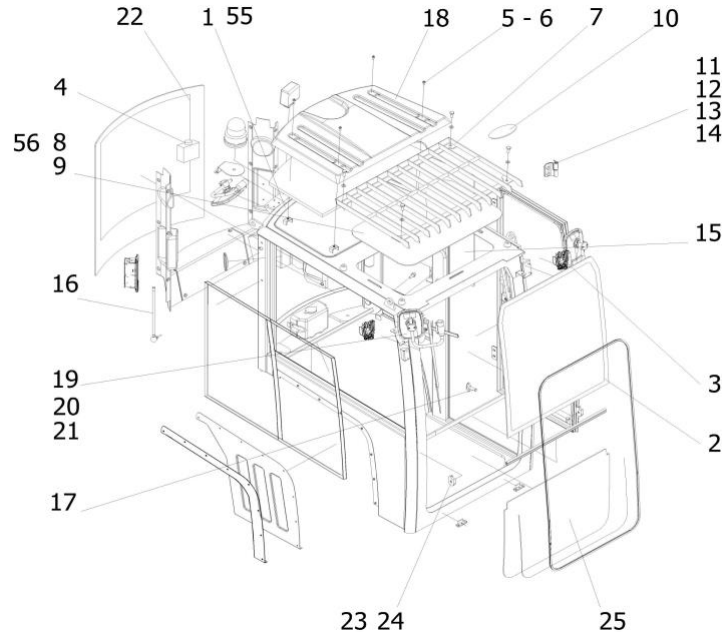

序号	编码	版本	DESCRIPTION	名称	数量	适用号机	互换	选配
POS	CODE	VER			QTY	SUIT NUM	INT	CHO
1	87880100000	S10	CAB WELDING ASSEMBLY	驾驶室焊接总成	1	230001		
2	87880400000	S7	FLIP WINDOW ASSEMBLY	翻转窗总成	1	230001		
3	720214000189	S1	LED WORK LIGHTS	LED工作灯	3	230001		
4	751501000309	S1	ELBOW CLIP	弯头夹	3	230001		
5	701101006003	S1	BOLT	螺栓	16	230001		
6	701502006002	S1	WASHER	垫圈	19	230001		
7	878805000000	S1	TOP RAIL ASSEMBLY	顶护栏安装	1	230001		
8	302490043026	S2	TOP GLASS	顶玻璃 (小型无尾挖机)	1	230001		
9	760505000025	S1	GLASS ADHESIVE	玻璃粘接剂	1	230001		
10	750719000252	S1	INTERIOR LIGHTS	12V LED 内饰灯	1	230001		
11	867803000000	S6	DOOR HINGE ASSEMBLY	门铰链总成	2	230001		
12	701104008031	S1	BOLT	螺栓	4	230001		
13	701504008001	S1	WASHER	垫圈	8	230001		
14	305060002944	S4	DOOR HINGE NUT COVER	门铰链螺帽盖SW-II	4	230001		
15	302490043027	S3	LEFT BACK GLASS	左后玻璃 (小型无尾挖机)	1	230001		
16	720226000006	S1	RUBBE ANTENNA	橡胶天线	1	230001		
17	720405000034	S1	WIPER NOZZLE	雨刮喷头	1	230001		
18	302560002159	S3	HEAD COVER	顶盖	1	230001		
19	701323008009	S1	HEXAGON SOCKET FLAT ROUND HEAD	内六角平圆头	4	230001		
20	750603000019	S1	MIRROR HOLDER ASSEMBLY	反光镜支架总成	3	230001		
21	750603000022	S1	MIRROR	反光镜总成	2	230001		
22	302990005207	S3	BACK GLASS	后玻璃 (小型无尾挖掘机)	1	230001		
23	302490043038	S4	BOTTOM STOP BLOCK OF THE FLIP WINDOW	翻转窗下止动块	1	230001		
24	701309006004	S1	SCREW	螺钉	10	230001		
25	302990005206	S4	FRONT UNDER GLASS	前下玻璃 (小型无尾挖掘机)	1	230001		
26	750001000031	S1	FRONT UNDER GLASS STRIP	前下玻璃胶条SW-III	1	230001		
27	307990001760	A1	FRONT BOTTOM GLASS POSITIONING BLOCK	前下玻璃定位块	2	230001		
28	750001000109	S1	FRONT WINDOW SEALING TAPE	前窗密封胶条-35U	1	230001		
29	750099000345	S1	FRONT WINDOW LOCATOR CARD	前下玻璃定位卡	2	230001		
30	750906000334	S1	LATCH COMPONENTS	碰锁组件CFG40UF	1	230001		
31	701104006021	S1	BOLT	螺栓	3	230001		
32	750906000082	S1	LIMIT BOLT	门翻转限位螺栓	1	230001		
33	878802000000	S6	DOOR ASSEMBLY	门总成	1	230001		
34	750603000020	S1	REFLECTING LENSES ASSEMBLY	反光镜总成	1	230001		
35	302490047138	S1	RIGHT SIDE SPONGE OF THE CAB	无尾驾驶室右侧安装海绵	1	230001		
36	750711000118	S1	RIGHT MOVABLE WINDOW ASSEMBLY	右活动窗总成 (小型无尾)	1	230001		

小型无尾挖掘机通用驾驶室总成 (87880000000)
EXCAVATOR CAB

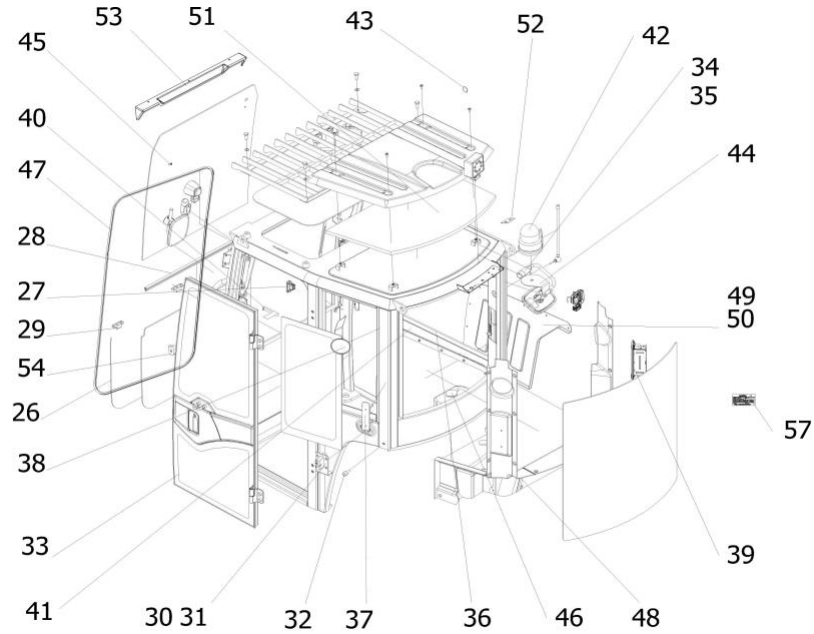

序号	编码	版本	DESCRIPTION	名称	数量	适用号机	互换	选配
POS	CODE	VER			QTY	SUIT NUM	INT	CHO
37	750629000008	S1	CAB FIRE EXTINGUISHER BRACKET	司机室灭火器支架	1	230001		
38	720407000041	S1	THE HORN	喇叭	2	230001		
39	720404000026	S1	RADIO	工程机械收音机	1	230001		
40	871710110101	S4	DISPLAY STAND	显示屏支架焊接	1	230001		
41	750005000032	S1	WATER PIPE	水管	1	230001		
42	720412000231	S1	WARNING LAMP	警示灯LED	1	230001		
43	750006010028	S1	BACK BLOCKAGE	中挖后堵盖	2	230001		
44	302540021568	S1	ALARM LAMP BRACKET	无尾驾驶室警灯支架	1	230001		
45	750006010018	S1	WIRE SHEATH	灯电源线过孔护套	4	230001		
46	720405000099	S1	SCRUBBER ASSEMBLY	洗涤剂总成	1	230001		
47	750001000111	S1	FRONT WINDOW STRIP	前窗胶条 (小型无尾挖掘机)	1	230001		
48	878803000000	S4	INTERIOR ASSEMBLY	内饰总成 (小型无尾挖机)	1	230001		
49	302540019146	S2	35U RIGHT MOUNTING PLATE	右侧安装板-35U	1	230001		
50	302560002186	S2	60U RIGHT MOUNTING PLATE	60U右安装板	1	230001		
51	302490045804	S1	TOP SPONGE	CFG40UF顶海绵	1	230001		
52	302030047101	S1	WATERPROOF CUSHION	防水垫片	2	230001		
53	302560002160	S2	FRONT LAMPSHADE	前灯罩	1	230001		
54	302490057639	S1	STOPPER	翻转窗下止动块-左	1	230001		
55	878801000001	S1	CAB WELDING ASSEMBLY	驾驶室焊接总成-降本	1	230001		
56	302030057403	S1	TOP GLASS	顶玻璃-降本	1	230001		
57	302030053150	S2	Cab Nameplate	6T以下司机室铭牌	1	230001		

翻转窗总成 (878804000000)
FLIP WINDOW ASSEMBLY

序号	编码	版本	DESCRIPTION	名称	数量	适用号机	互换	选配
POS	CODE	VER			QTY	SUIT NUM	INT	CHO
1	878804010000	S3	WINDOW FRAME WELDED	窗框焊接	1	230001		
2	302990005208	S6	FLIP WINDOW GLASS	翻转窗玻璃 (小型无尾挖机)	1	230001		
3	813697200200	A1	WIPER ASSEMBLY	雨刮器总成	1	230001		
4	701104008037	S1	BOLT	螺栓	4	230001		
5	701510008001	S1	WASHER	垫圈	4	230001		
6	867804040000	S5	RIGHT ROCKER ARM WELDING	右摇臂焊接	1	230001		
7	302030048093	1	WIPER MOUNTING GASKET	雨刮器安装垫片	1	230001		
8	750701000202	S1	FLIP WINDOW AIR SPRING	气弹簧	2	230001		
9	304050000098	A4	BOLT	螺栓	2	230001		
10	750906000088	S1	FRONT WINDSHIELD POSITIONING LOCK	前风窗定位锁	1	230001		
11	701104006020	S1	BOLT	螺栓	4	230001		
12	701510006002	S1	WASHER	垫圈	8	230001		
13	306990000596	S1	FLIP THE WINDOW ROLLER	无尾翻转窗滚轮	2	230001		
15	750906000084	S1	FRONT WINDSHIELD POSITIONING LOCK	前风窗定位锁	1	230001		
16	867804030000	S4	LEFT ROCKER ARM WELDED	左摇臂焊接	1	230001		
17	760505000007	S1	GLASS CEMENT	玻璃胶	1	230001		
18	729808000044	S1	WIRE CLAMP 1.104 WIRE HOLE 6.3 MOUNTING HOLE 9	线卡	1	230001		
19	307080000851	S1	FLIP THE WINDOW LATCH	翻转窗锁扣	2	230001		
20	701323006012	S1	HEXAGON SOCKET FLAT ROUND HEAD	内六角平圆头	4	230001		

顶护栏安装 (878805000000)
TOP RAIL ASSEMBLY

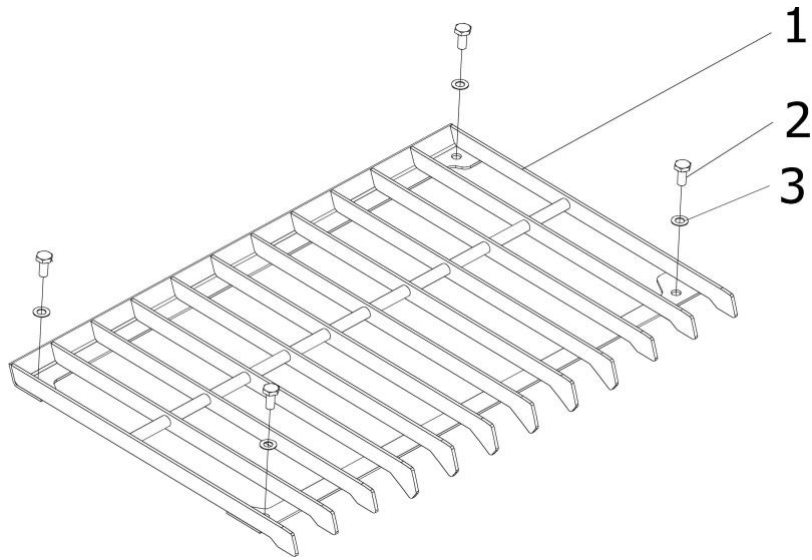

序号 POS	编码 CODE	版本 VER	DESCRIPTION	名称	数量 QTY	适用号机 SUIT NUM	互换 INT	选配 CHO
1	878805010000	S1	TOP GUARD WELDING	顶护栏焊合	1	230001		
2	701104012025	S1	BOLT	螺栓	4	230001		
3	701523012001	S1	WASHER	垫圈	4	230001		

门铰链总成 (867803000000)
DOOR HINGE ASSEMBLY

序号	编码	版本	DESCRIPTION	名称	数量	适用号机	互换	选配
POS	CODE	VER			QTY	SUIT NUM	INT	CHO
1	304020003536	S4	HINGE PIN	铰链销	1	230001		
2	302490030076	S4	HINGE COPPER WASHER	铰链铜垫	1	230001		
3	701512010001	S1	WASHER	挡圈	1	230001		
4	332010000062	S1	DOOR HINGE HALF PIECE 2	门铰链半片2	1	230001		
5	332010000061	S2	DOOR HINGE HALF PIECE 1	门铰链半片1	1	230001		

门总成 (87880200000)
DOOR ASSEMBLY

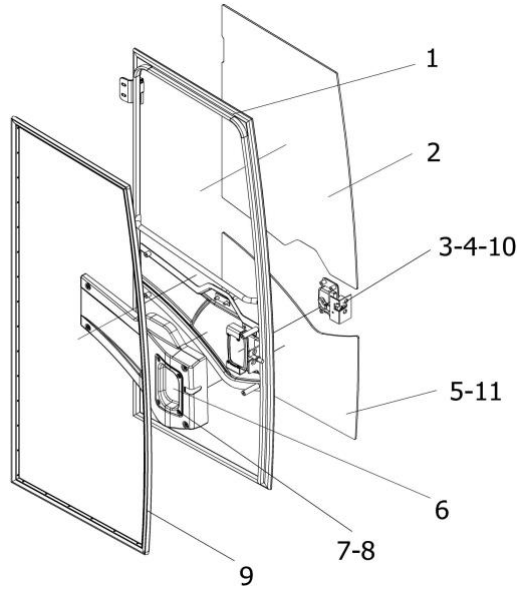

序号	编码	版本	DESCRIPTION	名称	数量	适用号机	互换	选配
POS	CODE	VER			QTY	SUIT NUM	INT	CHO
1	878802010000	S4	DOOR WELDING	门焊合	1	230001		
2	302490043017	S3	DOOR UPPER GLASS	门上玻璃	1	230001		
3	897602010000	S2	DOOR WELDING	门焊合	1	230001		
4	301020001018	S1	DOOR SEALING TAPE	门密封胶条	1	230001		
5	701310006008	A1	SCREW	螺钉	3	230001		
6	701323082002	A1	SCREW	螺钉	4	230001		
7	701504008001	A1	WASHER	垫圈	2	230001		
8	701406008001	A1	NUT	螺母	2	230001		
9	750001000110	S1	DOOR SEALING TAPE	门密封胶条 (小型无尾挖掘机)	1	230001		
10	750906000335	S1	ACCESS DOOR LOCK	驾驶室门锁 (SW-II)	1	230001		
11	302490044512	S2	DOOR LOWER GLASS	门下玻璃	1	230001		

内饰总成（小型无尾挖机）（878803000000）
INTERIOR ASSEMBLY

序号	编码	版本	DESCRIPTION	名称	数量	适用号机	互换	选配
POS	CODE	VER			QTY	SUIT NUM	INT	CHO
1	750719000388	S1	RIGHT REAR COLUMN INTERIOR TRIM	右后立柱内饰（小型无尾挖机）	1	230001		
2	750719000389	S1	AFTER THE CIRCUMFERENCE INTERIOR	后围内饰	1	230001		
3	750719000390	S1	LEFT REAR COLUMN INTERIOR TRIM	左后立柱内饰（小型无尾挖机）	1	230001		
4	750719000391	S1	LEFT INTERIOR	左侧内饰（小型无尾挖机）	1	230001		
5	750719000392	S1	GATE GUARD PLATE	门内护板	1	230001		
6	750719000393	S1	DOOR COVER PLATE	门锁盖板（小型无尾挖机）	1	230001		
7	750719000395	S1	INTERIOR ACCESSORY ASSEMBLY	内饰附件总成（小型无尾挖机）	1	230001		

CFG40UF履带式液压挖掘机电气系统 (878597000000)
ELECTRICAL SYSTEM

序号	编码	版本	DESCRIPTION	名称	数量	适用号机	互换	选配
POS	CODE	VER			QTY	SUIT NUM	INT	CHO
1	878597100000	S19	PLATFORM ELECTRICAL DEVICE ASSEMBLY	CFG40UF履带式液压挖掘机平台电气安装	1	230001		
2	878597200000	S2	CABIN ELECTRICAL DEVICE ASSEMBLY	CFG40UF司机室电气安装	1	230001		Y
3	878597800000	S1	PROGRAM	CFG40UF程序	1	230001		

CFG40UF履带式液压挖掘机平台电气安装 (878597100000)
PLATFORM ELECTRICAL DEVICE ASSEMBLY

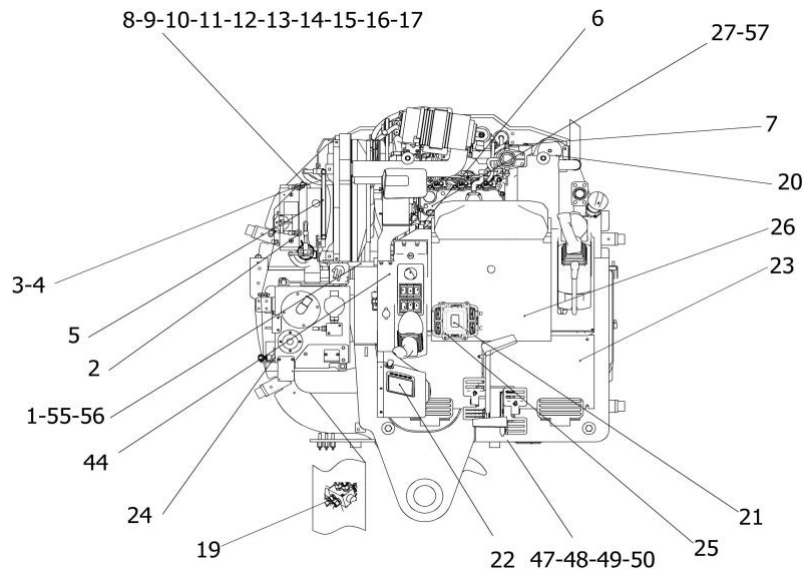

序号 POS	编码 CODE	版本 VER	DESCRIPTION	名称	数量 QTY	适用号机 SUIT NUM	互换 INT	选配 CHO
1	878597100100	S11	ELECTRICAL SCHEMATIC DIAGRAM	CFG40UF履带式液压挖掘机平台线束	1	230001		
2	878597100111	S1	PLATFORM ELECTRICAL DEVICE ASSEMBLY	正极电缆	1	230001		
3	301010000612	S1	NEGATIVE CABLE	负极电缆QVR25R-250-1	1	230001		
4	878597100012	S1	HOLDING DEVICE	搭铁电缆	1	230001		
5	720210000076	S1	METAL STENTS OF ACCUMULATOR INSURANCE	蓄电池保险铜支架	1	230001		
6	720212000360	S1	TEMPERATURE SENSOR	水温传感器	1	230001		
7	301010000611	S1	CABLE	搭铁电缆QVR25B-450-1	1	230001		
8	701104010030	S1	BOLT	螺栓	2	230001		
10	701501010003	S1	WASHER	垫圈	2	230001		
11	729901000019	S1	CABLE RIBBON	插孔式扎带	20	230001		
12	701302006032	S1	SCREW	螺钉	2	230001		
13	701504006002	S1	WASHER	垫圈	2	230001		
14	701510006003	S1	WASHER	垫圈	2	230001		
15	701309005011	S1	BOLT	螺钉	4	230001		
16	701504005002	S1	WASHER	垫圈	4	230001		
17	701510005002	S1	WASHER	垫圈	4	230001		
19	720212001350	S1	HYDARULIC PRESS SW	压力开关	1	230001		
20	720002000015	S1	ACCELERATOR MOTER	油门电机	1	230001		
21	720403000367	S1	CENTER CONTROL BOX ASSEMBLY	中央电控盒总成	1	230001		
22	881500100000	S1	INTELLIGENT DISPLAY SYSTEM OF SMALL EXCAVATOR	小挖智能显示系统	1	230001		
23	720235000024	S1	MICROSWITCH	微动开关	1	230001		
24	302040003093	S3	OIL SOURCE BLOCK SOLENOID VALVE PLUG-IN SUPPORT	油源块电磁阀插件支座	1	230001		
25	881900100000	S1	COTROL SYSTEM	控制系统	1	230001		
26	720298000003	S1	SECURITY RELAY	安全继电器	1	230001		
27	750201011246	S1	ALERTOR	报警器	1	230001		
45	720406000109	S1	ACCUMULATOR L2-400 (H5)	蓄电池	1	230001		
46	720238000406	S1	GROUND SWITCH	负极开关JY-KG-01	1	230001		
47	720410000046	S1	BUZZER	蜂鸣器	1	230001		
48	701302006039	S1	SCREW	螺钉	2	230001		
49	701506006002	S1	WASHER	垫片	2	230001		
50	720212000335	S1	PRESSURE SWITCH	压力开关PS11-095G14HR 15BAR定值 常开	1	230001		
55	878597100101	S3	PALTFORM HARNESS	CFG40UF平台线束 (敞篷司机室)	1	230001		
56	878597100102	S3	ELECTRICAL SCHEMATIC DIAGRAM	CFG40UF履带式液压挖掘机平台线束 (英国版本)	1	230001		
57	720214000189	S1	LED WORK LIGHTS	LED工作灯	1	230001		
58	301020001025	S1	PLATFORM ELECTRICAL DEVICE ASSEMBLY	敞篷警示灯线束	1	230001		
59	720412000380	S1	LED WORK LIGHT	警示灯	1	230001		

CFG40UF履带式液压挖掘机平台电气安装 (878597100000)
PLATFORM ELECTRICAL DEVICE ASSEMBLY

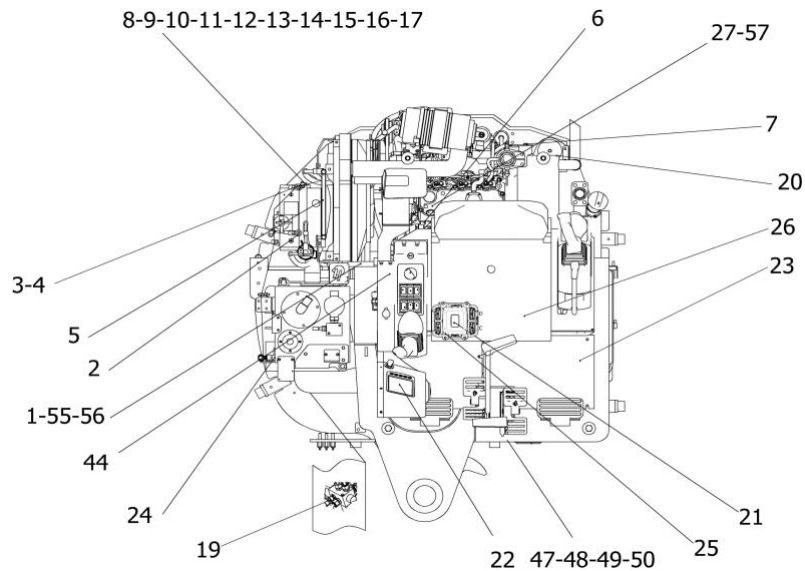

序号 POS	编码 CODE	版本 VER	DESCRIPTION	名称	数量 QTY	适用号机 SUIT NUM	互换 INT	选配 CHO
60	720201000062	S1	TIME DELAY RELAY	断电延时继电器	1	230001		
61	720201000063	S1	TIME DELAY RELAY	断电延时继电器	1	230001		
62	720410000010	S1	BUZZER	蜂鸣器	1	230001		
63	720212001350	S1	HYDARULIC PRESS SW	压力开关	1	230001		
64	301010000660	S1	ELECTRIC PROPORITINAL HANDLE HARNESS	电比例手柄选配线束	1	230001		
65	301010000706	S1	TRAVEL ALARM HARNESS	脚踏阀探测报警线束	1	230001		

CFG40UF履带式液压挖掘机平台电气安装 (87859710000)
PLATFORM ELECTRICAL DEVICE ASSEMBLY

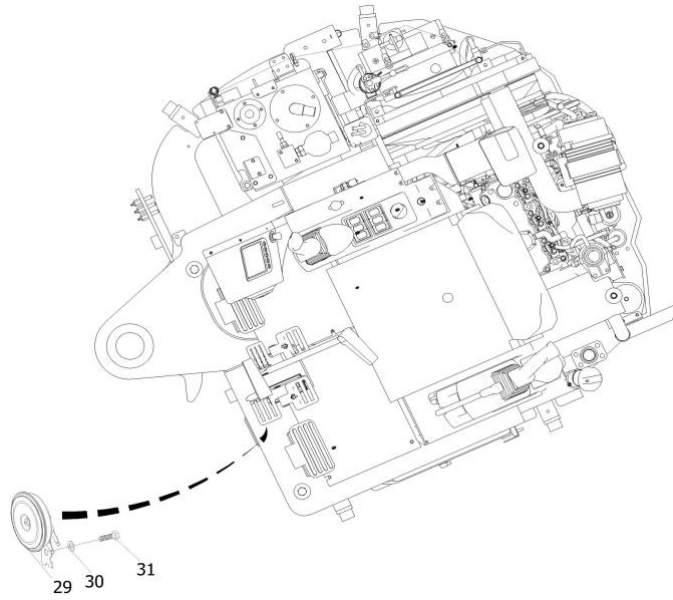

序号 POS	编码 CODE	版本 VER	DESCRIPTION	名称	数量 QTY	适用号机 SUIT NUM	互换 INT	选配 CHO
29	720407000098	S1	LOUDSPEAKER	电喇叭	1	230001		
31	701104008026	S1	BOLT	螺栓	1	230001		

CFG40UF履带式液压挖掘机平台电气安装 (878597100000)
PLATFORM ELECTRICAL DEVICE ASSEMBLY

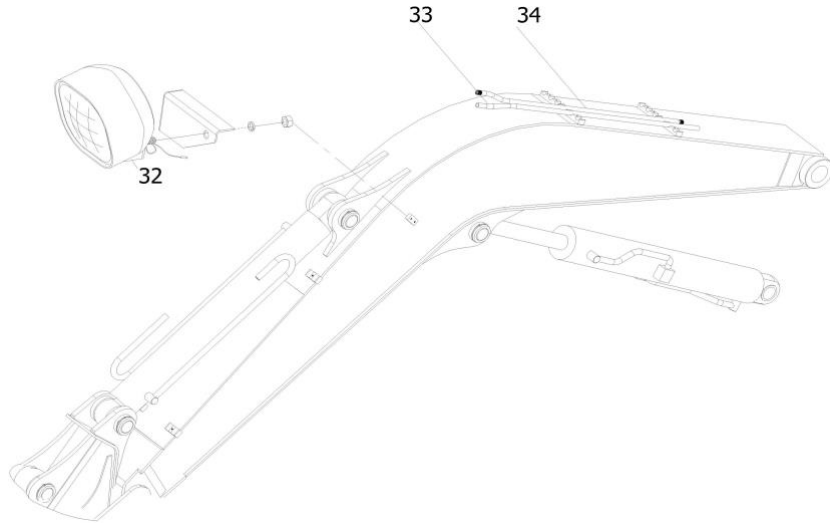

序号 POS	编码 CODE	版本 VER	DESCRIPTION	名称	数量 QTY	适用号机 SUIT NUM	互换 INT	选配 CHO
33	301020000786	S1	WIRES	CFG40UF动臂灯线束	1	230001		
34	874897100111	S1	LIGHT CABIN	微挖双动臂灯线束	1	230001		

CFG40UF履带式液压挖掘机平台电气安装 (878597100000)
PLATFORM ELECTRICAL DEVICE ASSEMBLY

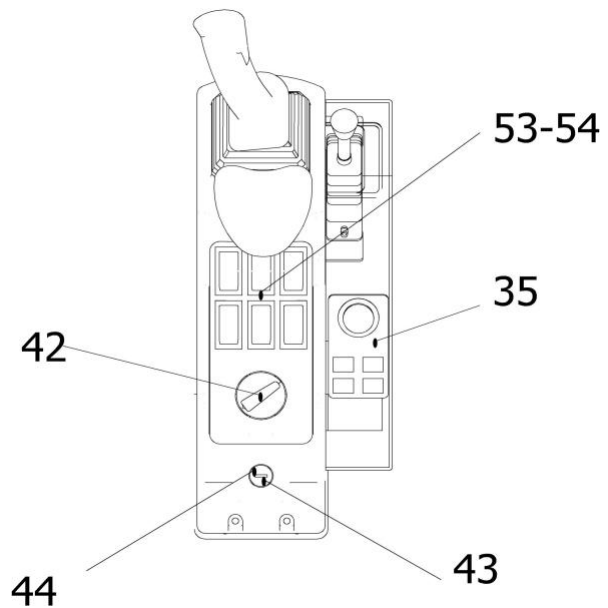

序号 POS	编码 CODE	版本 VER	DESCRIPTION	名称	数量 QTY	适用号机 SUIT NUM	互换 INT	选配 CHO
35	720241000021	S1	CAN HANDLE PANEL	总线操作面板总成	1	230001		
42	720223000018	S1	ACCELEROGRAPH	油门旋钮SD011910	1	230001		
44	720245010002	S1	START SWITCH COVER	点火锁盖	1	230001		
53	878597100600	S2	ROCKER SWITCH(CLOSED)	CFG40UF封闭司机室翘板开关	1	230001		
54	878597100601	S3	ROCKER SWITCH(OPEN)	CFG40UF敞篷司机室翘板开关	1	230001		

CFG40UF履带式液压挖掘机平台电气安装 (878597100000)
PLATFORM ELECTRICAL DEVICE ASSEMBLY

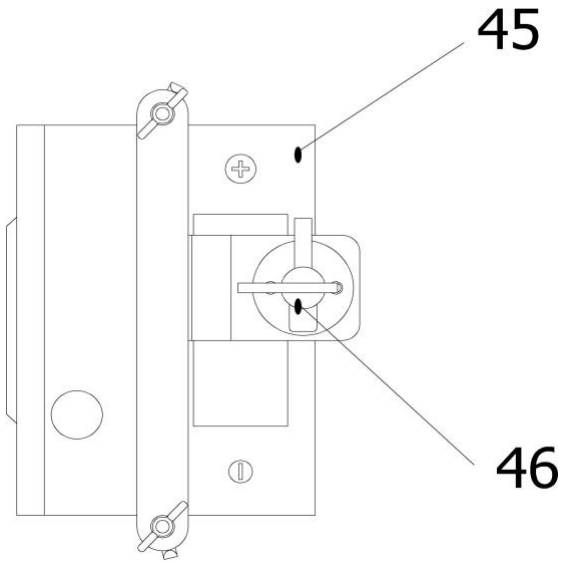

序号 POS	编码 CODE	版本 VER	DESCRIPTION	名称	数量 QTY	适用号机 SUIT NUM	互换 INT	选配 CHO
45	720406000109	S1	ACCUMULATOR L2-400 (H5)	蓄电池	1	230001		
46	720238000406	S1	GROUND SWITCH	负极开关JY-KG-01	1	230001		

中央电控盒总成 (720403000367)
CENTER CONTROL BOX ASSEMBLY

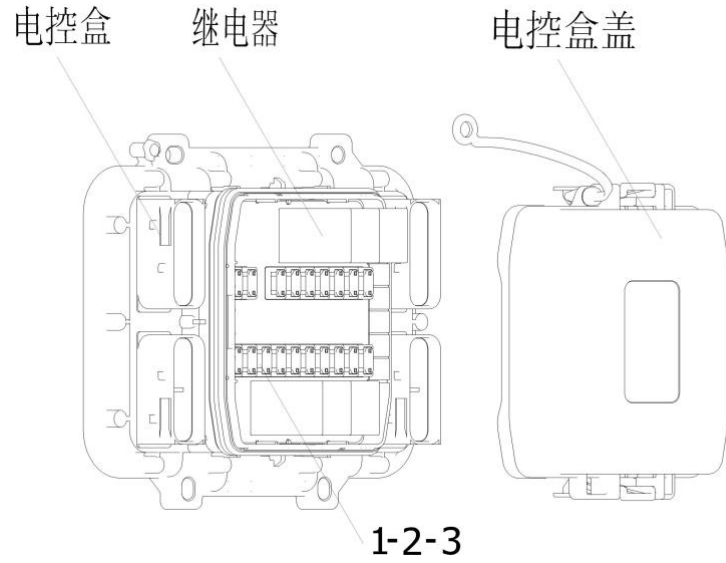

序号 POS	编码 CODE	版本 VER	DESCRIPTION	名称	数量 QTY	适用号机 SUIT NUM	互换 INT	选配 CHO
1	720211000009	S1	FUSE PLATE	保险片	6	230001		
2	720211000011	S1	FUSE PLATE	保险片	4	230001		
3	720211000010	S1	FUSE PLATE	保险片	4	230001		

CFG40UF敞篷司机室翘板开关 (878597100601)
ROCKER SWITCH(OPEN)

序号	编码	版本	DESCRIPTION	名称	数量	适用号机	互换	选配
POS	CODE	VER			QTY	SUIT NUM	INT	CHO
1	720236000977	S1	FAST SWITCHING LOC	快换锁止翘板开关	1	230001		
2	720236000229	S1	SWITCH FOR WARNING LIGHT	翘板开关(警示灯)	1	230001		Y

CFG40UF司机室电气安装 (87859720000)
CABIN ELECTRICAL DEVICE ASSEMBLY

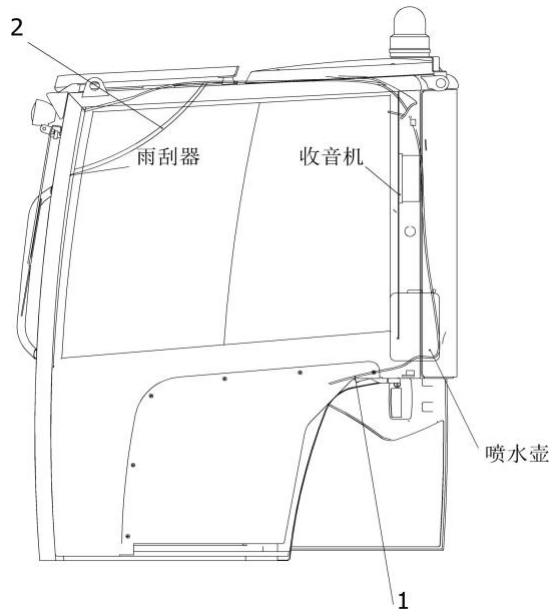

序号 POS	编码 CODE	版本 VER	DESCRIPTION	名称	数量 QTY	适用号机 SUIT NUM	互换 INT	选配 CHO
1	878597200100	S3	CABIN WIRING HARNESS	CFG40UF履带式液压挖掘机司机室线束	1	230001		
2	720103000051	S1	SPRING WIRE	弹簧线	1	230001		

CFG40UF履带式液压挖掘机司机室线束 (878597200100)
CABIN WIRING HARNESS

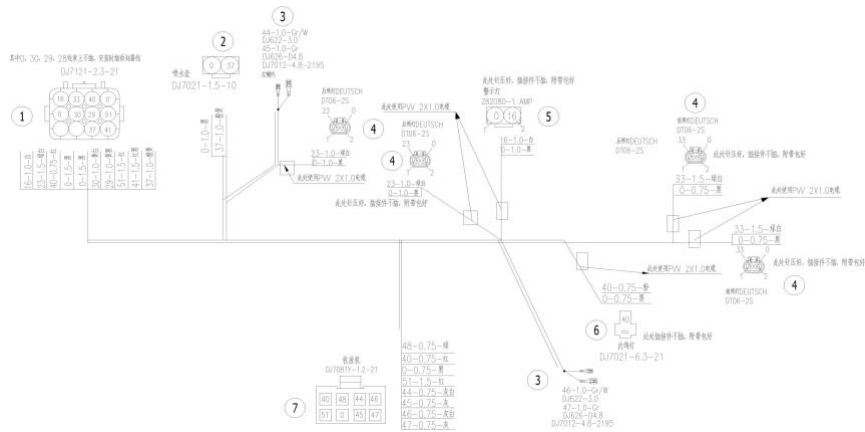

序号 POS	编码 CODE	版本 VER	DESCRIPTION	名称	数量 QTY	适用号机 SUIT NUM	互换 INT	选配 CHO
1	720802000266	S1	DJ7121-2.3-21	DJ7121-2.3-21	1	230001		
2	720802000976	S1	PDJ7021-1.5-10	喷水壶\PDJ7021-1.5-10	1	230001		
3	720802000158	S1	SINGLE CORE SOCKET DJ7012-4.8-2195	单芯插头	2	230001		
4	720802000063	S1	DEUTSCH DT06-2S	DEUTSCH DT06-2S	4	230001		
5	720802000397	S1	282080-1 AMP	282080-1 AMP	1	230001		
6	720802000156	S1	DJ7021-6.3-21	DJ7021-6.3-21	1	230001		
7	720802000154	S1	RADIO CONNECTOR CLIP DJ7081Y-1.2-21	收音机接插件	1	230001		

CFG40UF程序 (87859780000)
PROGRAM

序号	编码	版本	DESCRIPTION	名称	数量	适用号机	互换	选配
POS	CODE	VER			QTY	SUIT NUM	INT	CHO
1	APP785011137	S1	DISPLAY SOFTWARE	润尚伟小挖智能显示屏软件	1	230001		

CFG40UF液压挖掘机液压系统总图 (87859600000)
HYDRAULIC SYSTEM

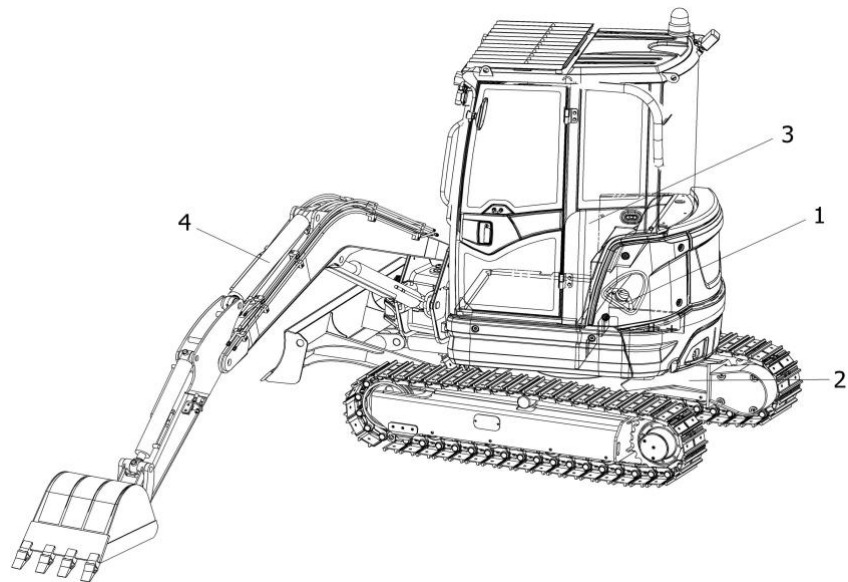

序号 POS	编码 CODE	版本 VER	DESCRIPTION	名称	数量 QTY	适用号机 SUIT NUM	互换 INT	选配 CHO
1	878596100000	S1	UP OF EXCAVATOR HYDRAULIC PIPELINE ASSEMBLY	上车液压管路安装	1	230001		
2	878596200000	S1	UNDER CARRIAGE RIGHT TRAVEL PIPELINE ASSEMBLY	下车液压管路安装	1	230001		
3	878596400000	S1	PILOT CONTROL PIPELINE ASSEMBLY	控制液压管路安装工	1	230001		
4	878596300000	S4	WORKING DEVICE PIPELINE ASSEMBLY	作装置液压管路安装	1	230001		

上车液压管路安装 (87859610000)
UP OF EXCAVATOR HYDRAULIC PIPELINE ASSEMBLY

序号	编码	版本	DESCRIPTION	名称	数量	适用号机	互换	选配
POS	CODE	VER			QTY	SUIT NUM	INT	CHO
1	878596101000	S3	MAIN PUMP HYDRAULIC PIPELINE ASSEMBLY	主泵液压管路安装	1	230001		
2	878596102000	S5	OIL RETURN HYDRAULIC PIPELINE ASSEMBLY	回油液压管路安装	2	230001	Y	
3	878596103100	S1	MAIN VALVE TO BOOM BOOM STEEL AND BOOM CYLINDER PIPE ASSEMBLY	主阀至动臂臂部钢管及动臂油缸液压管路安装	1	230001		
4	878596103200	S1	CF640UF SWING HYDRAULIC PIPELINE ASSEMBLY.JPG	回转液压管路安装	1	230001		
5	878596103300	S1	MAIN VALVE TO CENTER ZOOM HYDRAULIC PIPELINE ASSEMBLY	主阀至中央回转接头	1	230001		
6	878596103400	S1	BOOM SWING HYDRAULIC PIPELINE ASSEMBLY	偏转油缸管路安装	1	230001		
7	878596102100	S1	BIG DRAIN HYDRAULIC PIPELINE ASSEMBLY	大回油液压管路安装	1	230001		

主泵液压管路安装 (878596101000)
MAIN PUMP HYDRAULIC PIPELINE ASSEMBLY

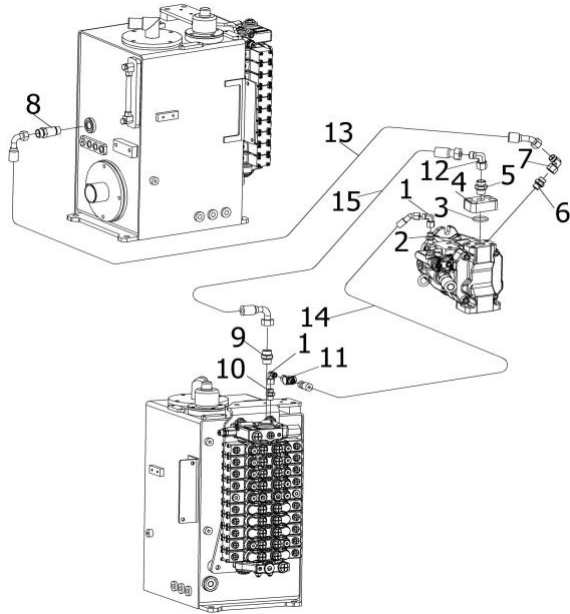

序号	编码	版本	DESCRIPTION	名称	数量	适用号机	互换	选配
POS	CODE	VER			QTY	SUIT NUM	INT	CHO
1	730101000010	S1	MAL STUD FITTINGS	端直通接头	2	230001		
3	730603000073	S1	O-RING	O形圈	1	230001		
4	307090000975	S1	TRANSITION BLOCK	主泵出油过渡块	1	230001		
5	730101000083	S1	MAL STUD FITTINGS	端直通	1	230001		
6	730101000090	S1	CONNECTOR	端直通	1	230001		
7	730102000008	S1	CONNECTOR	直角组合接头EW12LOMDA3C	1	230001		
8	730101000118	S1	CONNECTOR	端直通	1	230001		
9	730101000083	S1	MAL STUD FITTINGS	端直通	1	230001		
10	730101000079	S1	MAL STUD FITTINGS	端直通接头	1	230001		
11	730104000039	S1	CONNECTOR	测压接头	1	230001		
12	730102000013	S1	CONNECTOR	接头	1	230001		
13	730503001460	S1	HOSE ASSEMBLY	胶管总成	1	230001		
14	730503001723	S1	HOSE ASSEMBLY	胶管总成	1	230001		
15	73050200A777	S1	HOSE ASSEMBLY	胶管总成	1	230001		

回油液压管路安装 (878596102000)
OIL RETURN HYDRAULIC PIPELINE ASSEMBLY

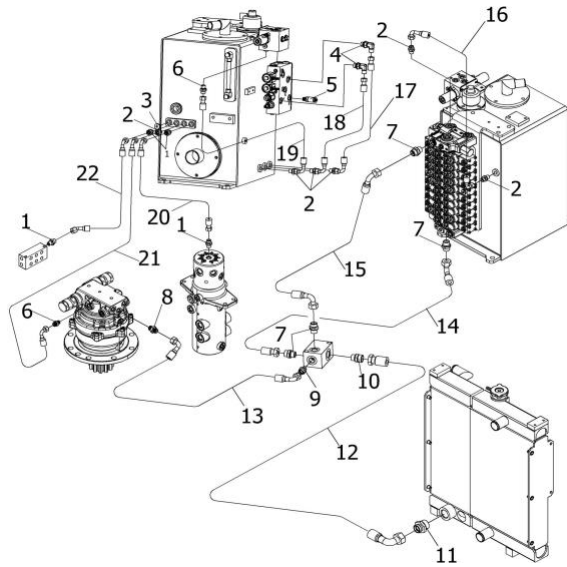

序号 POS	编码 CODE	版本 VER	DESCRIPTION	名称	数量 QTY	适用号机 SUIT NUM	互换 INT	选配 CHO
1	730101000013	S1	MAL STUD FITTINGS	端直通接头	4	230001		
2	730101000079	S1	MAL STUD FITTINGS	端直通接头	6	230001		
3	739806000001	S1	PLUG	堵头	1	230001		
4	730102000014	S1	CONNECTOR	可调向直角接头	2	230001		
5	7301010000206	S1	CONNECTOR	测压接头	1	230001		
6	730101000080	S1	MAL STUD FITTINGS	端直通接头	1	230001		
7	730101000083	S1	MAL STUD FITTINGS	端直通	1	230001		
8	730101000349	S1	CONNECTOR	端直通	1	230001		
9	730101000105	S1	DIRECT JOINT	端直通接头	1	230001		
10	730101000100	S1	END STRAIGHT COUPLING	端直通接头	1	230001		
11	730101000223	S1	MAL STUD FITTINGS	端直通接头	1	230001		
12	730502001544	S1	HOSE ASSEMBLY	胶管总成	1	230001		
13	730504003246	S1	HOSE ASSEMBLY	胶管总成	1	230001		
14	730502000975	S1	HOSE ASSEMBLY	胶管总成	1	230001		
15	730504004785	S1	HOSE ASSEMBLY	胶管总成	1	230001		
16	730504004984	S1	HOSE ASSEMBLY	胶管总成	1	230001	Y	
17	730502002988	S1	HOSE ASSEMBLY	胶管总成	1	230001		
18	730502000398	S1	HOSE ASSEMBLY	胶管总成	1	230001		
19	730502000108	S1	HOSE ASSEMBLY	胶管总成	1	230001		
20	730502001697	S1	HOSE ASSEMBLY	胶管总成	1	230001		
21	730503000664	S1	HOSE ASSEMBLY	胶管总成	1	230001		
22	730504001137	S1	HOSE ASSEMBLY	胶管总成	1	230001		

主阀至动臂背部钢管及动臂油缸液压管路安装 (878596103100)
MAIN VALVE TO BACK BOOM STEEL AND BOOM CYLINDER PIPE ASSEMBLY

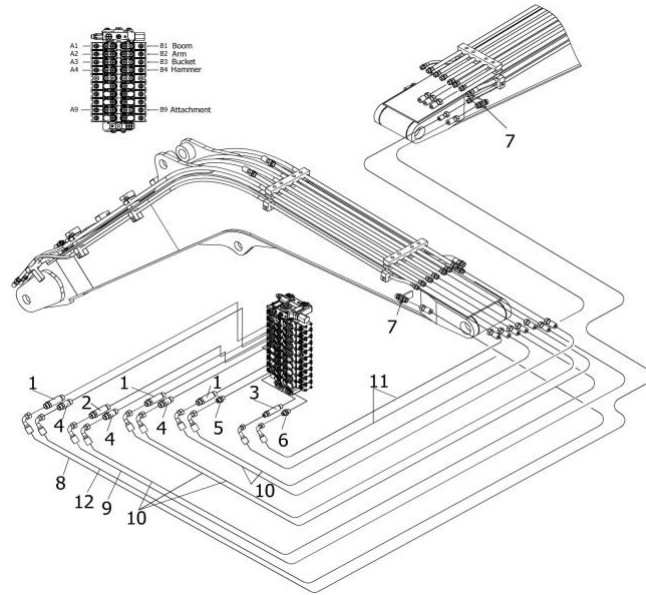

序号 POS	编码 CODE	版本 VER	DESCRIPTION	名称	数量 QTY	适用号机 SUIT NUM	互换 INT	选配 CHO
1	730101000620	S1	CONNECTOR	端直通	3	230001		
2	730101001813	S1	CONNECTOR	端直通	1	230001		
3	730101001812	S1	CONNECTOR	端直通	1	230001		
4	730101001811	S1	CONNECTOR	端直通	3	230001		
5	730101000087	S1	MAL STUD FITTINGS	端直通接头	1	230001		
6	730101000160	S1	CONNECTOR	端直通接头	1	230001		
7	730101000372	S1	CONNECTOR	隔板接头	2	230001		
8	730502006260	S1	HOSE ASSEMBLY	胶管总成	1	230001		
9	73050200B239	S1	HOSE ASSEMBLY	胶管总成	1	230001		
10	730502008650	S1	HOSE ASSEMBLY	胶管总成	5	230001		
11	73050200A149	S1	HOSE ASSEMBLY	胶管总成	2	230001		
12	730502006257	S1	HOSE ASSEMBLY	胶管总成	1	230001		

回转液压管路安装 (878596103200)
CFG40UF SWING HYDRAULIC PIPELINE ASSEMBLY.JPG

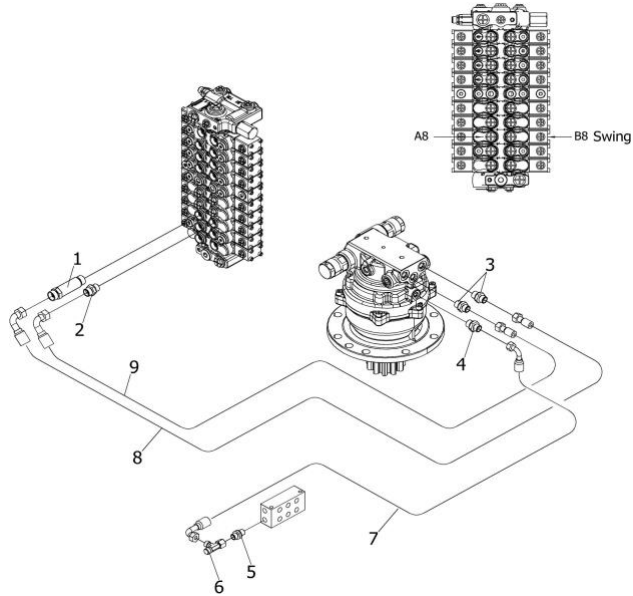

序号	编码	版本	DESCRIPTION	名称	数量	适用号机	互换	选配
POS	CODE	VER			QTY	SUIT NUM	INT	CHO
1	730101000620	S1	CONNECTOR	端直通	1	230001		
2	730101000087	S1	MAL STUD FITTINGS	端直通接头	1	230001		
5	730101000079	S1	MAL STUD FITTINGS	端直通接头	1	230001		
6	730104000020	S1	UNION TEE	三通接头	1	230001		
7	730502000092	S1	HOSE ASSEMBLY	胶管总成	1	230001		
8	730502006264	S1	HOSE ASSEMBLY	胶管总成	1	230001		
9	730502000371	S1	HOSE ASSEMBLY	胶管总成	1	230001		

主阀至中央回转接头 (878596103300)
MAIN VALVE TO CENTER JOINT HYDRAULIC PIPELINE ASSEMBLY

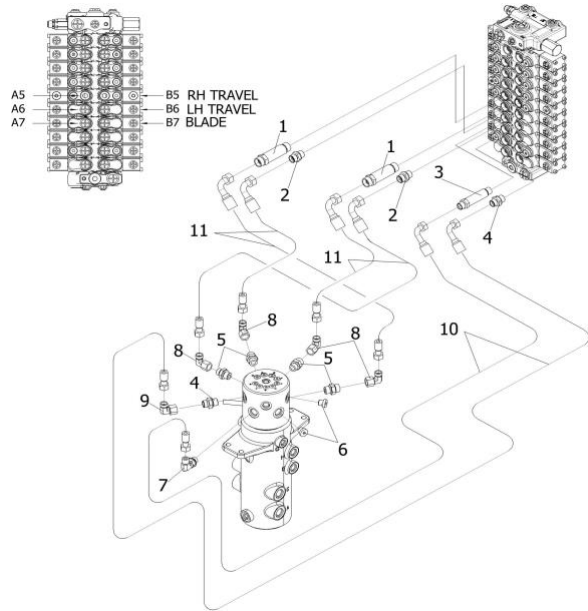

序号	编码	版本	DESCRIPTION	名称	数量	适用号机	互换	选配
POS	CODE	VER			QTY	SUIT NUM	INT	CHO
1	730101000620	S1	CONNECTOR	端直通	2	230001		
2	730101000087	S1	MAL STUD FITTINGS	端直通接头	2	230001		
3	730101001812	S1	CONNECTOR	端直通	1	230001		
4	730101000160	S1	CONNECTOR	端直通接头	2	230001		
5	730101000105	S1	DIRECT JOINT	端直通接头	4	230001		
7	730101000345	S1	CONNECTOR	可调向直角接头	1	230001		
8	730102000008	S1	CONNECTOR	直角组合接头EW12LOMDA3C	4	230001		
10	730502001853	S1	HOSE ASSEMBLY	胶管总成	2	230001		
11	730502001612	S1	HOSE ASSEMBLY	胶管总成	4	230001		

可调向直角接头 (730101000345)
CONNECTOR

序号	编码	版本	DESCRIPTION	名称	数量	适用号机	互换	选配
POS	CODE	VER			QTY	SUIT NUM	INT	CHO
3	730101000066	S1	CONNECTOR	端直通	1	230001		

偏转油缸管路安装 (878596103400)
BOOM SWING HYDRAULIC PIPELINE ASSEMBLY

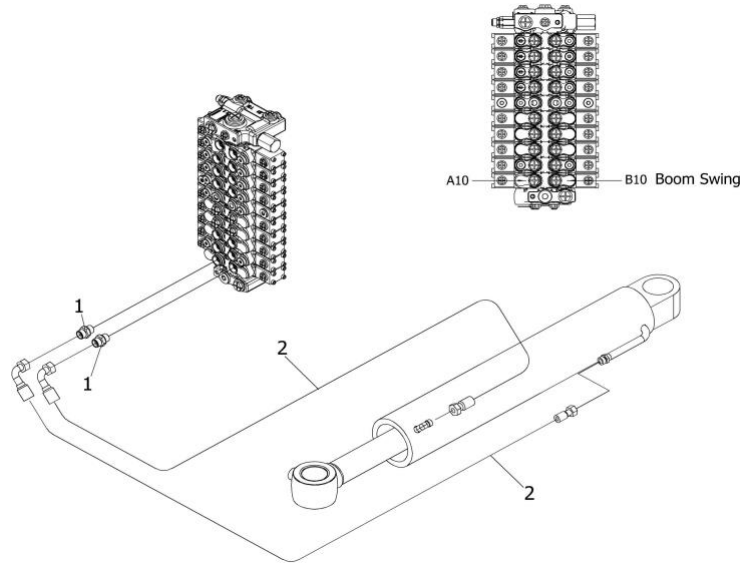

序号 POS	编码 CODE	版本 VER	DESCRIPTION	名称	数量 QTY	适用号机 SUIT NUM	互换 INT	选配 CHO
1	730101000160	S1	CONNECTOR	端直通接头	2	230001		
2	730502001643	S1	HOSE ASSEMBLY	胶管总成	2	230001		

大回油液压管路安装 (878596102100)
BIG DRAIN HYDRAULIC PIPELINE ASSEMBLY

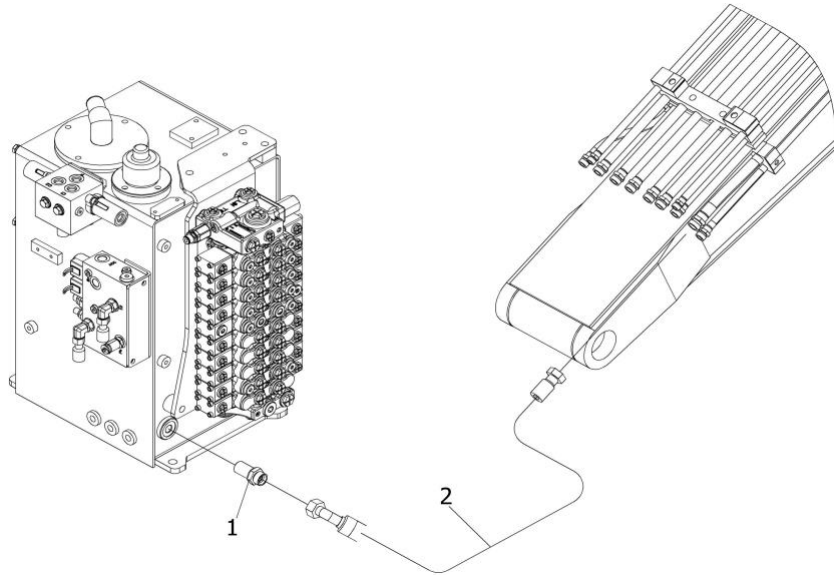

序号 POS	编码 CODE	版本 VER	DESCRIPTION	名称	数量 QTY	适用号机 SUIT NUM	互换 INT	选配 CHO
1	730101000108	S1	CONNECTOR	端直通	1	230001		
2	73050200A776	S1	HOSE ASSEMBLY	胶管总成	1	230001		

下车液压管路安装 (878596200000)
UNDER CARRIAGE RIGHT TRAVEL PIPELINE ASSEMBLY

序号	编码	版本	DESCRIPTION	名称	数量	适用号机	互换	选配
POS	CODE	VER			QTY	SUIT NUM	INT	CHO
1	878596201100	S1	UNDER CARRIAGE RIGHT TRAVEL PIPELINE ASSEMBLY	下车右侧行走马达液压管路安装	1	230001		
2	878596201200	S1	UNDER CARRIAGE LEFT TRAVEL PIPELINE ASSEMBLY	下车左侧行走马达液压管路安装	1	230001		
3	878596201300	S1	UNDER CARRIAGE DOZER PIPELINE ASSEMBLY	下车推土液压管路安装	1	230001		

下车右侧行走马达液压管路安装 (878596201100)
UNDER CARRIAGE RIGHT TRAVEL PIPELINE ASSEMBLY

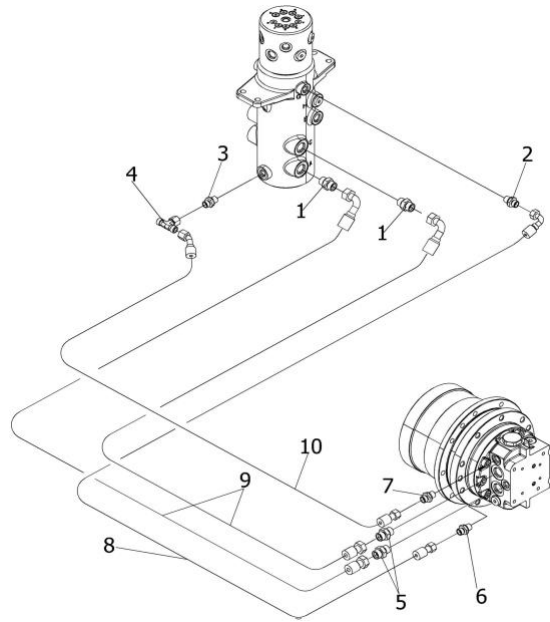

序号	编码	版本	DESCRIPTION	名称	数量	适用号机	互换	选配
POS	CODE	VER			QTY	SUIT NUM	INT	CHO
1	730101000105	S1	DIRECT JOINT	端直通接头	2	230001		
2	730101000079	S1	MAL STUD FITTINGS	端直通接头	2	230001		
3	730101000010	S1	MAL STUD FITTINGS	端直通接头	1	230001		
5	730101000090	S1	CONNECTOR	端直通	2	230001		
7	730101000085	S1	MAL STUD FITTINGS	端直通接头	1	230001		
8	730502000464	S1	HOSE ASSEMBLY	胶管总成	1	230001		
9	730502000452	S1	HOSE ASSEMBLY	胶管总成	2	230001		
10	730501000840	S1	HOSE ASSEMBLY	胶管总成	1	230001		

下车左侧行走马达液压管路安装 (878596201200)
UNDER CARRIAGE LEFT TRAVEL PIPELINE ASSEMBLY

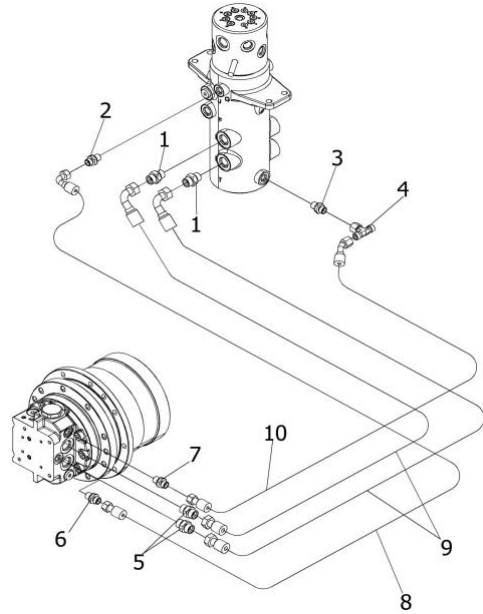

序号	编码	版本	DESCRIPTION	名称	数量	适用号机	互换	选配
POS	CODE	VER			QTY	SUIT NUM	INT	CHO
1	730101000105	S1	DIRECT JOINT	端直通接头	2	230001		
2	730101000079	S1	MAL STUD FITTINGS	端直通接头	2	230001		
3	730101000010	S1	MAL STUD FITTINGS	端直通接头	1	230001		
5	730101000090	S1	CONNECTOR	端直通	2	230001		
7	730101000085	S1	MAL STUD FITTINGS	端直通接头	1	230001		
8	730502001609	S1	HOSE ASSEMBLY	胶管总成	1	230001		
9	730502000452	S1	HOSE ASSEMBLY	胶管总成	2	230001		
10	730501000840	S1	HOSE ASSEMBLY	胶管总成	1	230001		

下车推土液压管路安装 (878596201300)
UNDER CARRIAGE DOZER PIPELINE ASSEMBLY

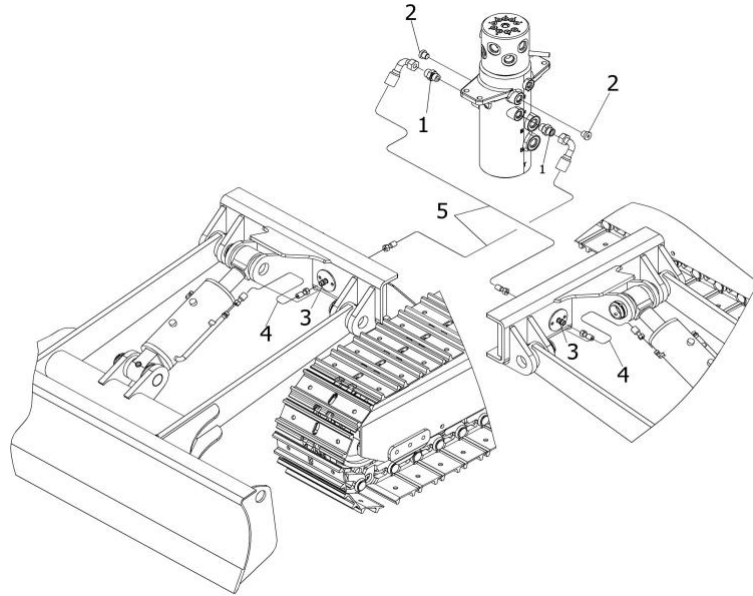

序号 POS	编码 CODE	版本 VER	DESCRIPTION	名称	数量 QTY	适用号机 SUIT NUM	互换 INT	选配 CHO
1	730101000160	S1	CONNECTOR	端直通接头	2	230001		
3	730101000224	S1	CONNECTOR	接头	2	230001		
4	73050200A352	S1	HOSE ASSEMBLY	胶管总成	2	230001		
5	730502005298	S1	HOSE ASSEMBLY	胶管总成	2	230001		

控制液压管路安装 (878596400000)
PILOT CONTROL PIPELINE ASSEMBLY

序号	编码	版本	DESCRIPTION	名称	数量	适用号机	互换	选配
POS	CODE	VER			QTY	SUIT NUM	INT	CHO
1	878596401100	S1	RIGHT PILOT CONTROL HYDRAULIC PIPELINE ASSEMBLY	右先导手柄液压管路安装	1	230001		
2	878596401200	S1	LEFT PILOT CONTROL HYDRAULIC PIPELINE ASSEMBLY	左先导手柄液压管路安装	1	230001		
3	878596401300	S2	TRAVEL PILOT HYDRAULIC PIPELINE ASSEMBLY	行走先导液压管路安装	1	230001	Y	
4	878596401400	S1	BOOM SWING PILOT CONTROL HYDRAULIC PIPELINE ASSEMBLY (STANDARD)	偏转先导液压管路安装 (标准配置)	1	230001		
5	878596402100	S1	BOOM SWING PILOT CONTROL HYDRAULIC PIPELINE ASSEMBLY /A1/	偏转先导液压管路安装 (辅具管路配置)	1	230001		
6	878596401500	S1	HAMMER PILOT CONTROL HYDRAULIC PIPELINE ASSEMBLY (STANDARD)	破碎先导液压管路安装 (标配)	1	230001		
7	878596402200	S1	HAMMER PILOT CONTROL HYDRAULIC PIPELINE ASSEMBLY /ELECTRIC PROPORTION/	破碎先导液压管路安装 (单电比例手柄配置)	1	230001		
8	878596401600	S1	BLADE PILOT CONTROL HYDRAULIC PIPELINE ASSEMBLY (STANDARD)	推土先导手柄液压管路安装 (标准配置)	1	230001		
9	878596402300	S1	BLADE PILOT CONTROL HYDRAULIC PIPELINE ASSEMBLY	推土先导手柄液压管路安装 (液压快换锁配置)	1	230001		

右先导手柄液压管路安装 (878596401100)
RIGHT PILOT CONTROL HYDRAULIC PIPELINE ASSEMBLY

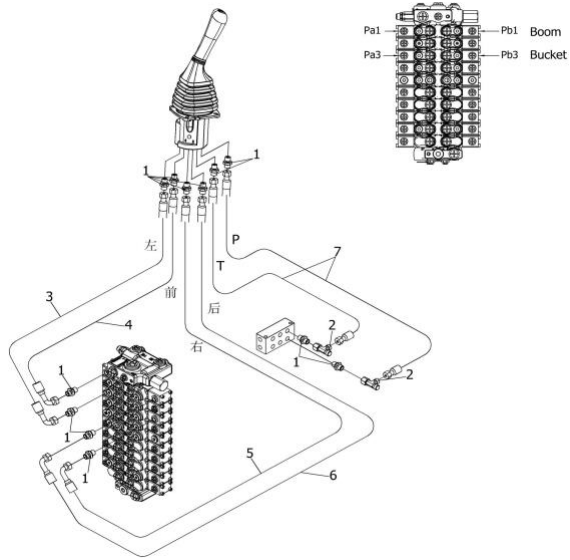

序号 POS	编码 CODE	版本 VER	DESCRIPTION	名称	数量 QTY	适用号机 SUIT NUM	互换 INT	选配 CHO
1	730101000079	S1	MAL STUD FITTINGS	端直通接头	12	230001		
2	730104000020	S1	UNION TEE	三通接头	2	230001		
3	73050200A485	S1	HOSE ASSEMBLY	胶管总成	1	230001		
4	73050200A780	S1	HOSE ASSEMBLY	胶管总成	1	230001		
5	73050200A621	S1	HOSE ASSEMBLY	胶管总成	1	230001		
6	73050200A382	S1	HOSE ASSEMBLY	胶管总成	1	230001		
7	730501005586	S1	HOSE ASSEMBLY	胶管总成	2	230001		

左先导手柄液压管路安装 (878596401200)
LEFT PILOT CONTROL HYDRAULIC PIPELINE ASSEMBLY

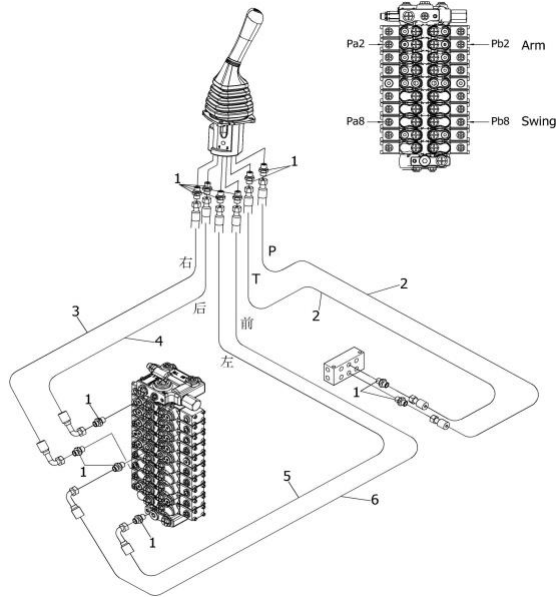

序号 POS	编码 CODE	版本 VER	DESCRIPTION	名称	数量 QTY	适用号机 SUIT NUM	互换 INT	选配 CHO
1	730101000079	S1	MAL STUD FITTINGS	端直通接头	12	230001		
2	730501005801	S1	HOSE ASSEMBLY	胶管总成	2	230001		
3	73050200A783	S1	HOSE ASSEMBLY	胶管总成	1	230001		
4	73050200A781	S1	HOSE ASSEMBLY	胶管总成	1	230001		
5	73050200A780	S1	HOSE ASSEMBLY	胶管总成	1	230001		
6	73050200A485	S1	HOSE ASSEMBLY	胶管总成	1	230001		

行走先导液压管路安装 (878596401300)
TRAVEL PILOT HYDRAULIC PIPELINE ASSEMBLY

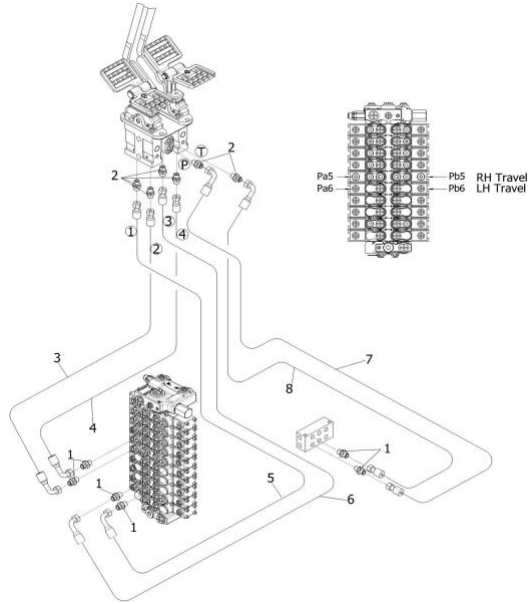

序号	编码	版本	DESCRIPTION	名称	数量	适用号机	互换	选配
POS	CODE	VER			QTY	SUIT NUM	INT	CHO
1	730101000079	S1	MAL STUD FITTINGS	端直通接头	6	230001		
2	730101000080	S1	MAL STUD FITTINGS	端直通接头	6	230001	Y	
3	73050200A948	S1	HOSE ASSEMBLY	胶管总成	1	230001		
4	73050200A220	S1	HOSE ASSEMBLY	胶管总成	1	230001		
5	73050200A444	S1	HOSE ASSEMBLY	胶管总成	1	230001		
6	73050200A215	S1	HOSE ASSEMBLY	胶管总成	1	230001		
7	73050200A199	S1	HOSE ASSEMBLY	胶管总成	1	230001	Y	
8	730504005101	S1	HOSE ASSEMBLY	胶管总成	1	230001	Y	

偏转先导液压管路安装 (标准配置) (878596401400)
BOOM SWING PILOT CONTROL HYDRAULIC PIPELINE ASSEMBLY(STANDAR)

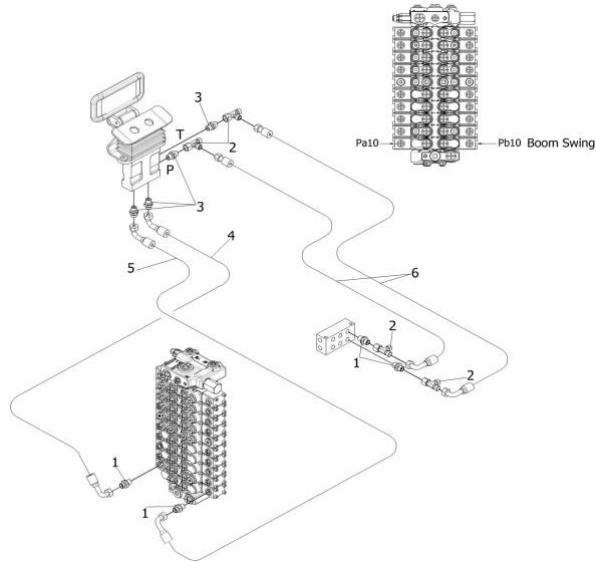

序号 POS	编码 CODE	版本 VER	DESCRIPTION	名称	数量 QTY	适用号机 SUIT NUM	互换 INT	选配 CHO
1	730101000079	S1	MAL STUD FITTINGS	端直通过接头	4	230001		
2	730104000020	S1	UNION TEE	三通接头	2	230001		
4	73050200A384	S1	HOSE ASSEMBLY	胶管总成	1	230001		
5	73050200A383	S1	HOSE ASSEMBLY	胶管总成	1	230001		
6	73050200A707	S1	HOSE ASSEMBLY	胶管总成	2	230001		

偏转先导液压管路安装（辅具管路配置）（878596402100）
BOOM SWING PILOT CONTROL HYDRAULIC PIPELINE ASSEMBLY (AUX)

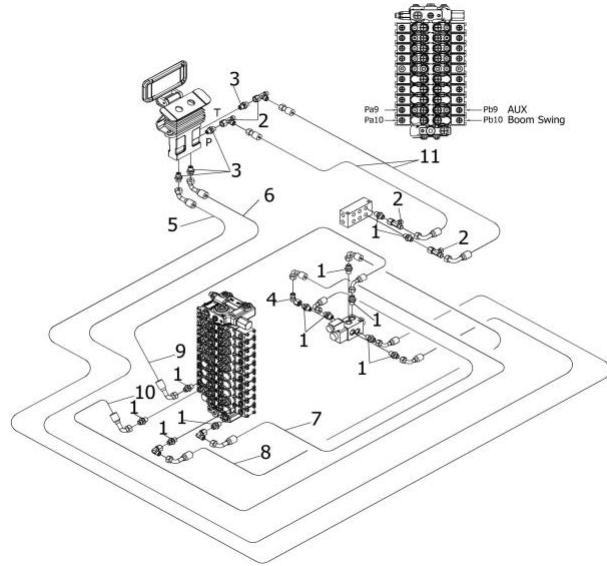

序号	编码	版本	DESCRIPTION	名称	数量	适用号机	互换	选配
POS	CODE	VER			QTY	SUIT NUM	INT	CHO
1	730101000079	S1	MAL STUD FITTINGS	端直通接头	12	230001		
2	730104000020	S1	UNION TEE	三通接头	2	230001		
4	730102000010	S1	CONNECTOR	接头	1	230001		
5	730504004788	S1	HOSE ASSEMBLY	胶管总成	1	230001		
6	730504004366	S1	HOSE ASSEMBLY	胶管总成	1	230001		
7	730504004787	S1	HOSE ASSEMBLY	胶管总成	1	230001		
8	730504004392	S1	HOSE ASSEMBLY	胶管总成	1	230001		
9	730503001556	S1	HOSE ASSEMBLY	胶管总成	1	230001		
10	730503001558	S1	HOSE ASSEMBLY	胶管总成	1	230001		
11	73050200A707	S1	HOSE ASSEMBLY	胶管总成	2	230001		

破碎先导液压管路安装（标配）（878596401500）
HAMMER PILOT CONTROL HYDRAULIC PIPELINE ASSEMBLY(STANDARD)

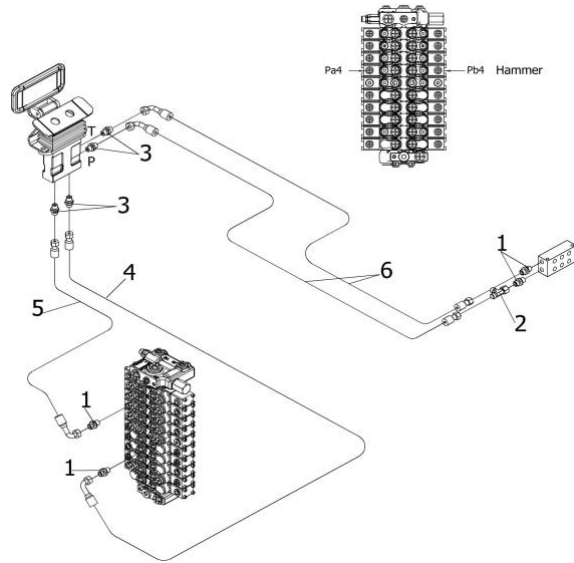

序号	编码	版本	DESCRIPTION	名称	数量	适用号机	互换	选配
POS	CODE	VER			QTY	SUIT NUM	INT	CHO
1	730101000079	S1	MAL STUD FITTINGS	端直通接头	4	230001		
2	730104000020	S1	UNION TEE	三通接头	1	230001		
4	73050200A385	S1	HOSE ASSEMBLY	胶管总成	1	230001		
5	73050200A223	S1	HOSE ASSEMBLY	胶管总成	1	230001		
6	73050200A221	S1	HOSE ASSEMBLY	胶管总成	2	230001		

破碎先导液压管路安装（单电比例手柄配置）（878596402200）
HAMMER PILOT CONTROL HYDRAULIC PIPELINE ASSEMBLY(ELECTIC PROPORT

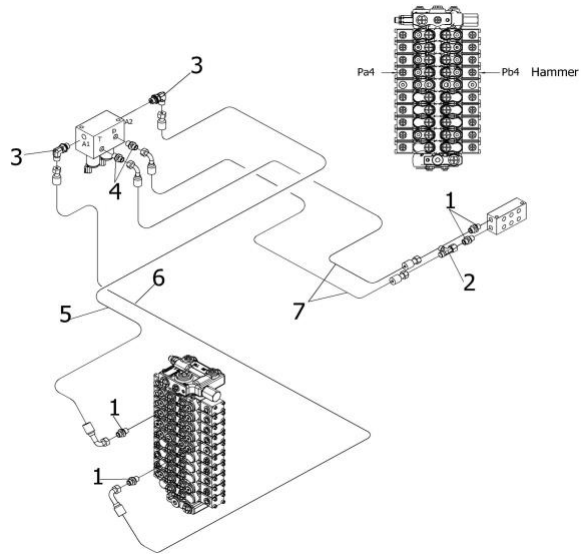

序号	编码	版本	DESCRIPTION	名称	数量	适用号机	互换	选配
POS	CODE	VER			QTY	SUIT NUM	INT	CHO
1	730101000079	S1	MAL STUD FITTINGS	端直通接头	4	230001		
2	730104000020	S1	UNION TEE	三通接头	1	230001		
3	730101000346	S1	CONNECTOR	可调向直角接头	2	230001		
5	73050200A218	S1	HOSE ASSEMBLY	胶管总成	1	230001		
6	73050200A217	S1	HOSE ASSEMBLY	胶管总成	1	230001		
7	73050200A159	S1	HOSE ASSEMBLY	胶管总成	2	230001		

推土先导手柄液压管路安装（标准配置）（878596401600）
BLADE PILOT CONTROL HYDRAULIC PIPELINE ASSEMBLY (STANDARD)

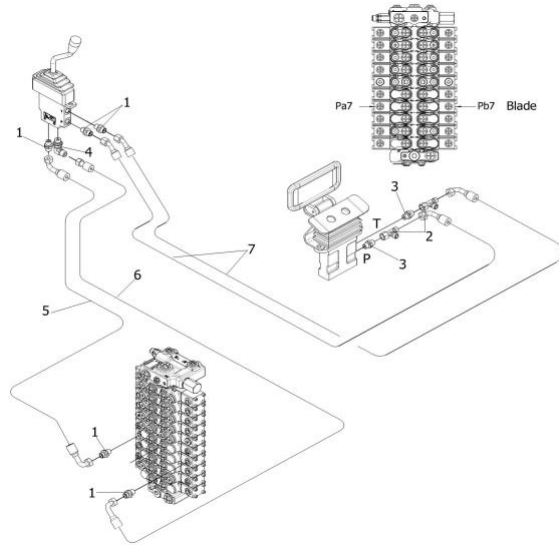

序号	编码	版本	DESCRIPTION	名称	数量	适用号机	互换	选配
POS	CODE	VER			QTY	SUIT NUM	INT	CHO
1	730101000079	S1	MAL STUD FITTINGS	端直通接头	5	230001		
2	730104000020	S1	UNION TEE	三通接头	2	230001		
4	730102000014	S1	CONNECTOR	可调向直角接头	1	230001		
5	730503001593	S1	HOSE ASSEMBLY	胶管总成	1	230001		
6	73050200A382	S1	HOSE ASSEMBLY	胶管总成	1	230001		
7	730503001592	2	HOSE ASSEMBLY	胶管总成	2	230001		

推土先导手柄液压管路安装（液压快换锁配置）（878596402300）
BLADE PILOT CONTROL HYDRAULIC PIPELINE ASSEMBLY

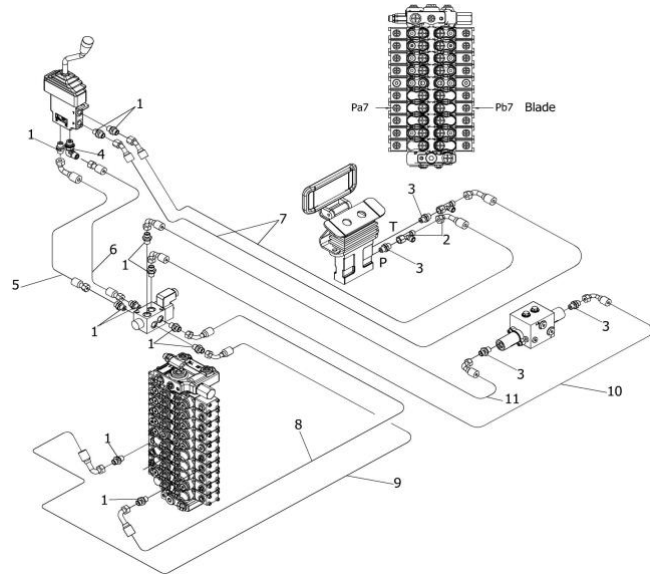

序号	编码	版本	DESCRIPTION	名称	数量	适用号机	互换	选配
POS	CODE	VER			QTY	SUIT NUM	INT	CHO
1	730101000079	S1	MAL STUD FITTINGS	端直通接头	11	230001		
2	730104000020	S1	UNION TEE	三通接头	2	230001		
4	730102000014	S1	CONNECTOR	可调向直角接头	1	230001		
5	73050200A784	S1	HOSE ASSEMBLY	胶管总成	1	230001		
6	730501005801	S1	HOSE ASSEMBLY	胶管总成	1	230001		
7	730503001592	S1	HOSE ASSEMBLY	胶管总成	2	230001		
8	730504004397	S1	HOSE ASSEMBLY	胶管总成	1	230001		
9	730503001597	S1	HOSE ASSEMBLY	胶管总成	1	230001		
10	73050200A382	S1	HOSE ASSEMBLY	胶管总成	1	230001		
11	73050200A482	S1	HOSE ASSEMBLY	胶管总成	1	230001		

工作装置液压管路安装 (878596300000)
WORKING DEVICE PIPELINE ASSEMBLY

序号	编码	版本	DESCRIPTION	名称	数量	适用号机	互换	选配
POS	CODE	VER			QTY	SUIT NUM	INT	CHO
1	878596301100	S1	WORK DEVICE BOOM HYDRAULIC PIPELINE ASSEMBLY	工作装置动臂油缸液压管路安装	1	230001		
2	878596301200	S1	WORK DEVICE AUX HYDRAULIC PIPELINE ASSEMBLY	工作装置辅具液压管路安装	1	230001		
3	878596301300	S1	WORK DEVICE QUICK COUPLER HYDRAULIC PIPELINE ASSEMBLY	工作装置液压快换锁管路安装	1	230001		
4	878596301500	S1	WORK DEVICE HAMMER HYDRAULIC PIPELINE ASSEMBLY	工作装置破碎液液压管路安装	1	230001		
5	878596301400	S1	WORK DEVICE ARM HYDRAULIC PIPELINE ASSEMBLY	工作装置斗杆液液压管路安装	1	230001		
6	878596301600	S1	WORK DEVICE BUCKET HYDRAULIC PIPELINE ASSEMBLY (THE LENGTHEN ARM)	工作装置铲斗液液压管路安装(加长斗杆配置)	1	230001		
7	878596301700	S1	WORK DEVICE BUCKET HYDRAULIC PIPELINE ASSEMBLY (THE SHORTEN ARM)	工作装置铲斗液液压管路安装(短斗杆配置)	1	230001		
8	878596301800	S1	WORK DEVICE BIG DRAWN HYDRAULIC PIPELINE ASSEMBLY	工作装置大回油液液压管路安装	1	230001		

工作装置动臂油缸液压管路安装 (878596301100)
WORK DEVICE BOOM HYDRAULIC PIPELINE ASSEMBLY

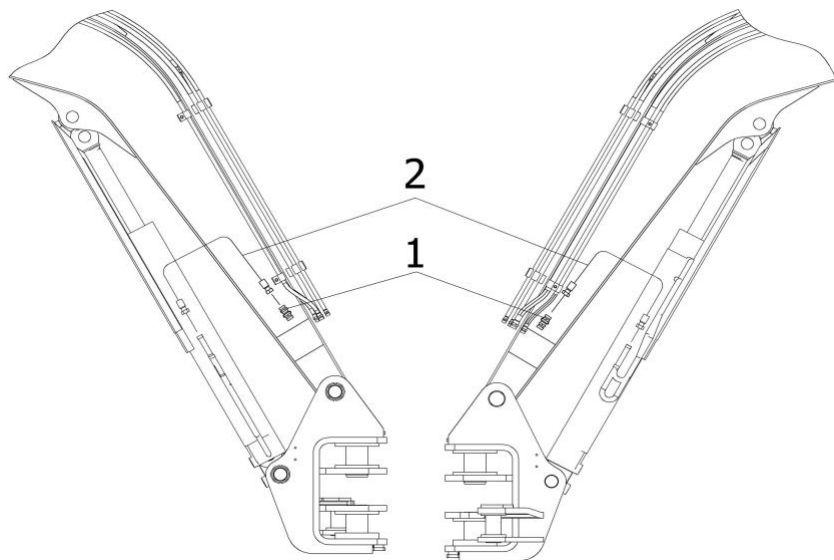

序号 POS	编码 CODE	版本 VER	DESCRIPTION	名称	数量 QTY	适用号机 SUIT NUM	互换 INT	选配 CHO
1	730101000372	S1	CONNECTOR	隔板接头	2	230001		
2	730501005449	S1	HOSE ASSEMBLY	胶管总成	2	230001		

工作装置辅具液压管路安装 (878596301200)
WORK DEVICE AUX HYDRAULIC PIPELINE ASSEMBLY

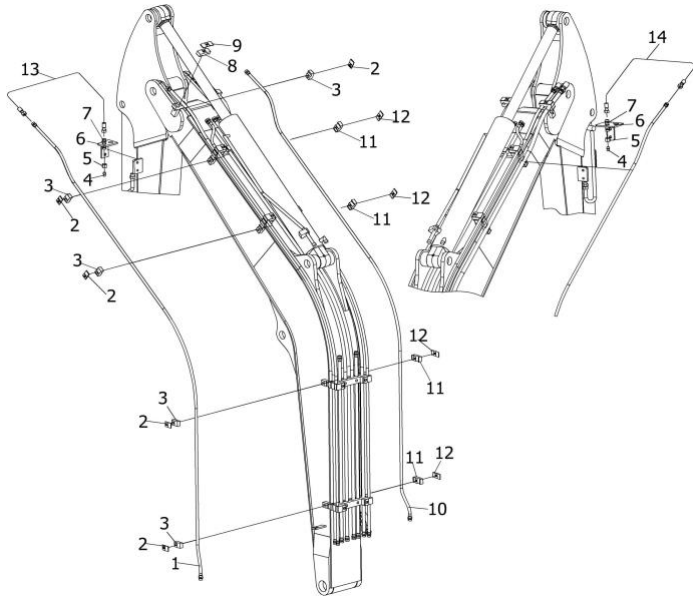

序号	编码	版本	DESCRIPTION	名称	数量	适用号机	互换	选配
POS	CODE	VER			QTY	SUIT NUM	INT	CHO
1	878596301011	S2	AUX LEFT STEEL PIPE	辅具左侧钢管总成	1	230001	Y	
2	751008000112	S1	TUBE COVER PLATE	管夹07盖板	5	230001		
3	751008000304	S1	CLAMP	管夹	5	230001		
4	739806000030	S1	END CAP	堵头	2	230001		
5	730199000055	S1	NUT	螺母	2	230001		
6	730101000224	S1	CONNECTOR	接头	2	230001		
7	302040003482	S1	BRACKET LEFT	隔板接头	1	230001		
8	751008000313	S1	CLAMP	管夹	1	230001		
9	751008000311	S1	TUBE COVER PLATE	管夹	1	230001		
10	878596301020	S3	AUX RIGHT STEEL PIPE	辅具右侧钢管总成	1	230001	Y	
11	751008000308	S1	CLAMP	管夹	4	230001		
12	751008000085	S1	TUBE COVER PLATE	动臂管夹01盖板	4	230001		
13	730501005779	S1	HOSE ASSEMBLY	胶管总成	1	230001		
14	730501005539	S1	HOSE ASSEMBLY	胶管总成	1	230001		

工作装置液压快换锁管路安装 (878596301300)
WORK DEVICE QUICK COUPLER HYDRAULIC PIPELINE ASSEMBLY

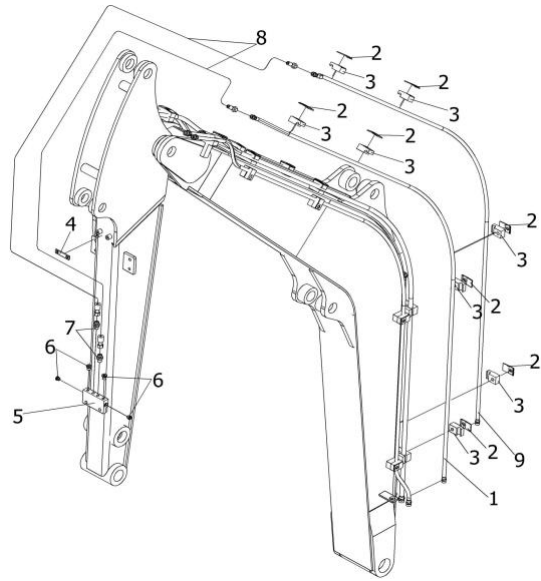

序号	编码	版本	DESCRIPTION	名称	数量	适用号机	互换	选配
POS	CODE	VER			QTY	SUIT NUM	INT	CHO
1	878596301061	S2	QUICK COUPLER LEFT STEEL PIPE	液压快换锁左侧钢管总成	1	230001	Y	
2	751008000087	S1	TUBE COVER PLATE	管夹	8	230001		
3	751008000293	S1	CLAMP	管夹	8	230001		
4	302030040130	S2	CLAMP	胶管压板	1	230001		
5	307090000886	S4	FLOW THROUGH VALVE	两通组合块	1	230001		
6	730199000321	S1	END CAP	堵头	4	230001		
7	730101000119	S1	CONNECTOR	端直通G	2	230001		
8	730501005796	S1	HOSE ASSEMBLY	胶管总成	2	230001		
9	878596301071	S2	QUICK COUPLER RIGHT STEEL PIPE	液压快换锁右侧钢管总成	1	230001	Y	

工作装置破碎液路管路安装 (878596301500)
WORK DEVICE HAMMER HYDRAULIC PIPELINE ASSEMBLY

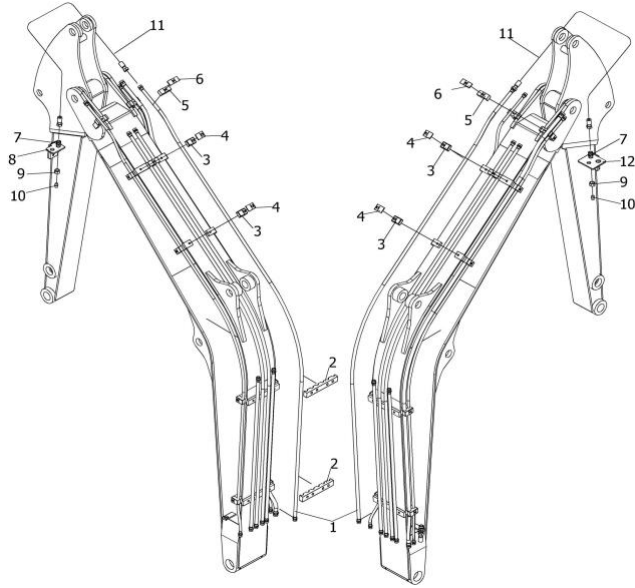

序号	编码	版本	DESCRIPTION	名称	数量	适用号机	互换	选配
POS	CODE	VER			QTY	SUIT NUM	INT	CHO
1	878596301030	S3	BREAK STEEL PIPE	破碎钢管总成	2	230001	Y	
2	302030040743	S1	STEEL CLAMP	动臂钢管夹	2	230001		
3	751008000113	S1	CLAMP	管夹	4	230001		
4	751008000114	S1	TUBE COVER PLATE	管夹	4	230001		
5	751008000313	S1	CLAMP	管夹	1	230001		
6	751008000311	S1	TUBE COVER PLATE	管夹	1	230001		
7	730101000372	S1	CONNECTOR	隔板接头	2	230001		
8	302040003482	S1	BRACKET LEFT	隔板接头	1	230001		
9	730199000056	S1	NUT	螺母	2	230001		
10	739806000032	S1	END CAP	堵头	2	230001		
11	730501005210	S1	HOSE ASSEMBLY	胶管总成	2	230001		
12	302040003495	S1	BRACKET RIGHT	隔板接头	1	230001		

工作装置斗杆液压管路安装 (878596301400)
WORK DEVICE ARM HYDRAULIC PIPELINE ASSEMBLY

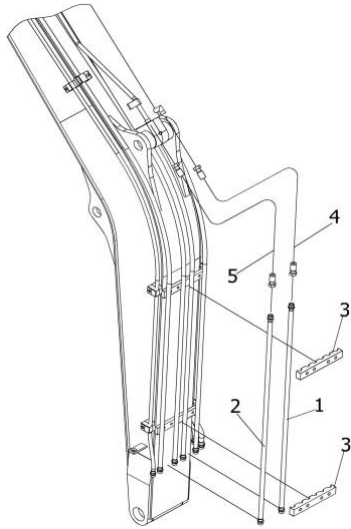

序号 POS	编码 CODE	版本 VER	DESCRIPTION	名称	数量 QTY	适用号机 SUIT NUM	互换 INT	选配 CHO
1	878596301051	S1	ARM STEEL PIPE RIGHT	斗杆钢管总成	1	230001		
2	878596301050	S3	ARM STEEL PIPE LEFT	斗杆钢管总成	1	230001	Y	
3	302030040743	S1	STEEL CLAMP	动臂钢管夹	2	230001		
4	730501005800	S1	HOSE ASSEMBLY	胶管总成	1	230001		
5	730501005799	S1	HOSE ASSEMBLY	胶管总成	1	230001		

工作装置铲斗液压管路安装(加长斗杆配置 (878596301600))
WORK DEVICE BUCKET HYDRAULIC PIPELINE ASSEMBLY (THE LENGTHEN AR

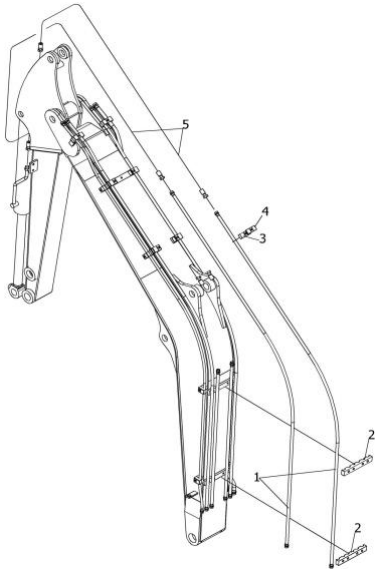

序号 POS	编码 CODE	版本 VER	DESCRIPTION	名称	数量 QTY	适用号机 SUIT NUM	互换 INT	选配 CHO
1	878596301040	S3	BUCKET STEEL PIPE	铲斗钢管总成	2	230001	Y	
2	302030040743	S1	STEEL CLAMP	动臂钢管夹	2	230001		
3	751008000305	S1	CLAMP	管夹	1	230001		
4	751008000311	S1	TUBE COVER PLATE	管夹	1	230001		
5	730501004197	S1	HOSE ASSEMBLY	胶管总成	2	230001		

工作装置铲斗液压管路安装(短斗杆配置) (878596301700)
WORK DEVICE BUCKET HYDRAULIC PIPELINE ASSEMBLY (THE SHORTEN ARM

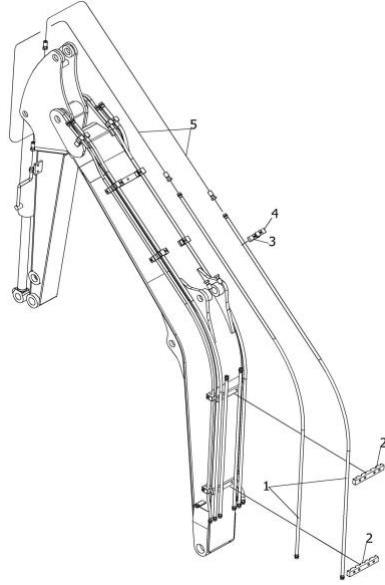

序号	编码	版本	DESCRIPTION	名称	数量	适用号机	互换	选配
POS	CODE	VER			QTY	SUIT NUM	INT	CHO
1	878596301040	S1	BUCKET STEEL PIPE	铲斗钢管总成	2	230001		
2	302030040743	S1	STEEL CLAMP	动臂钢管夹	2	230001		
3	751008000305	S1	CLAMP	管夹	1	230001		
4	751008000311	S1	TUBE COVER PLATE	管夹	1	230001		
5	730501004198	S1	HOSE ASSEMBLY	胶管总成	2	230001		

工作装置大回油液压管路安装 (878596301800)
WORK DEVICE BIG DRAIN HYDRAULIC PIPELINE ASSEMBLY

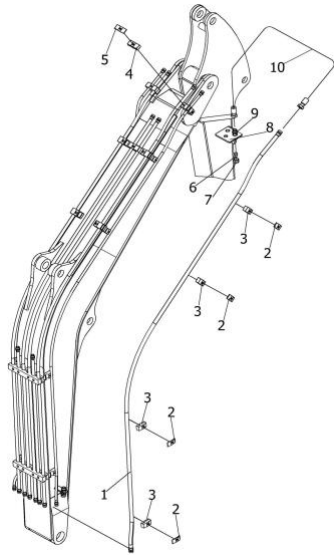

序号	编码	版本	DESCRIPTION	名称	数量	适用号机	互换	选配
POS	CODE	VER			QTY	SUIT NUM	INT	CHO
1	878596301080	S1	BIG DRAIN STEEL PIPE	大回油钢管总成	1	230001		
2	751008000085	S1	TUBE COVER PLATE	动臂管夹01盖板	4	230001		
3	751008000308	S1	CLAMP	管夹	4	230001		
4	751008000313	S1	CLAMP	管夹	1	230001		
5	751008000311	S1	TUBE COVER PLATE	管夹	1	230001		
6	739806000031	S1	END CAP	堵头	1	230001		
7	730199000057	S1	NUT	螺母	1	230001		
8	302040003495	S1	BRACKET RIGHT	隔板接头	1	230001		
9	730199000489	S1	ADAPTER, SPACER PLATE	直通隔板接头SV15LOMDA3C	1	230001		
10	730501006162	S1	HOSE ASSEMBLY	胶管总成	1	230001		

随机附件清单 (87859800001)
ACCESSORIES LIST

序号	编码	版本	DESCRIPTION	名称	数量	适用号机	互换	选配
POS	CODE	VER			QTY	SUIT NUM	INT	CHO
1	703101006001	S1	OIL CUP	油杯	2	230001		
2	703101008002	S1	OIL CUP	油杯	8	230001		
3	703101010001	S1	GREASE CUP	油杯	10	230001		
4	703102010002	S1	OIL CUP	油杯	5	230001		
5	703102010001	S1	OIL CUP	油杯	2	230001		
6	720211000008	S1	FUSE PLATE	保险片	1	230001		
7	720211000009	S1	FUSE PLATE	保险片	5	230001		
8	720211000010	S1	FUSE PLATE	保险片	1	230001		
9	720211000011	S1	FUSE PLATE	保险片	1	230001		
10	720211000018	S1	FUSE PLATE	保险片	2	230001		
11	720211000031	S1	FUSE PLATE	保险片	5	230001		
12	720211000032	S1	FUSE PLATE	保险片	5	230001		
13	720211000033	S1	FUSE PLATE	保险片	5	230001		
14	750401000009	S1	GREASE GUN	黄油枪	1	230001		
15	750401000039	S1	GREASE GUN	黄油枪	1	230001		
16	790010000001	S1	WORKING UNIFORM	随机工作服	1	230001		
17	720245010004	S1	KEY OF IGNITION SWITCH	点火开关钥匙	1	230001		
18	750629000009	S1	FIRE EXTINGUISHER	司机室灭火器罐	1	230001		
19	740119010053	S1	EXTENSION ROD	长接杆	1	230001		
20	740105010169	S1	RATCHET WRENCH	棘轮扳手	1	230001		
21	740105000010	S1	THE SLEEVE	套筒-24MM	1	230001		
22	740105000011	S1	THE SLEEVE	套筒-27MM	1	230001		
23	740105000012	S1	THE SLEEVE	套筒-30MM	1	230001		
24	740105000600	S1	THE SLEEVE	套筒-36MM	1	230001		

CFG40UF工具清单 (829999000001)
TOOL LIST

序号	编码	版本	DESCRIPTION	名称	数量	适用号机	互换	选配
POS	CODE	VER			QTY	SUIT NUM	INT	CHO
1	740505000120	S1	TOOL BOX	随机工具箱	1	230001		
2	829999010001	A1	TOOL PACKAGE	CFG40UF挖掘机工具包	1	230001		

CFG40UF挖掘机工具包 (829999010001)
TOOL PACKAGE

序号	编码	版本	DESCRIPTION	名称	数量	适用号机	互换	选配
POS	CODE	VER			QTY	SUIT NUM	INT	CHO
1	740104000019	S1	HEX WRENCH	内六角扳手	1	230001		
2	740104000003	S1	HEX WRENCH	内六角扳手	1	230001		
3	740104000004	S1	HEX WRENCH	内六角扳手	1	230001		
4	740104000005	S1	HEX WRENCH	内六角扳手	1	230001		
5	740104000006	S1	HEX WRENCH	内六角扳手	1	230001		
6	740104000007	S1	HEX WRENCH	内六角扳手	1	230001		
7	740104000008	S1	HEX WRENCH	内六角扳手	1	230001		
8	740115000001	S1	DOUBLE OPEN END WRENCH	全抛光双开口扳手	1	230001		
9	740115000022	S1	DOUBLE HEAD WRENCH	双头呆扳手	1	230001		
10	740115000002	S1	DOUBLE OPEN END WRENCH	全抛光双开口扳手	1	230001		
11	740115000003	S1	DOUBLE OPEN END WRENCH	全抛光双开口扳手	1	230001		
12	740115000004	S1	DOUBLE OPEN END WRENCH	全抛光双开口扳手	1	230001		
13	740115000007	S1	DOUBLE HEAD WRENCH	双头呆扳手	1	230001		
14	740115000024	S1	DOUBLE OPEN END WRENCH	全抛光双开口扳手	1	230001		
15	740106000013	S1	SPLINE END WRENCHES	梅花扳手	1	230001		
16	740106000014	S1	SPLINE END WRENCHES	梅花扳手	1	230001		
17	740106000016	S1	SPLINE END WRENCHES	梅花扳手	1	230001		
18	740106000006	S1	SPLINE END WRENCHES	梅花扳手	1	230001		
19	740106000005	S1	SPLINE END WRENCHES	梅花扳手	1	230001		
20	740106000010	S1	SPLINE END WRENCHES	梅花扳手	1	230001		
21	740106000009	S1	SPLINE END WRENCHES	梅花扳手	1	230001		
22	740106000003	S1	SPLINE END WRENCHES	梅花扳手	1	230001		
23	740103000004	S1	MONKEY WRENCH	活动扳手	1	230001		
24	740121000011	S1	CROSS SCREWDRIVER	塑柄十字起	1	230001		
25	740121000029	S1	A WORD SCREWDRIVER	塑柄一字起	1	230001		
26	740131000004	S1	WIRE-CUTTER	钢丝钳	1	230001		
27	740131000022	S1	LONG FLAT NOSE PLIERS	尖嘴钳	1	230001		
28	740119000023	S1	ENGINE OIL FILTER WRENCHES	机油滤清器扳手	1	230001		
29	740210000026	S1	BALL HAMMER	圆头锤	1	230001		
30	7401050000205	S1	PULLOVER WRENCH	套头扳手	1	230001		
31	740103000001	S1	MONKEY WRENCH	活动扳手	1	230001		
32	740119010092	S1	WHEEL WRENCH	大号轮扳	1	230001		

下车总成 (87854000001)
CHASSIS ASSEMBLY

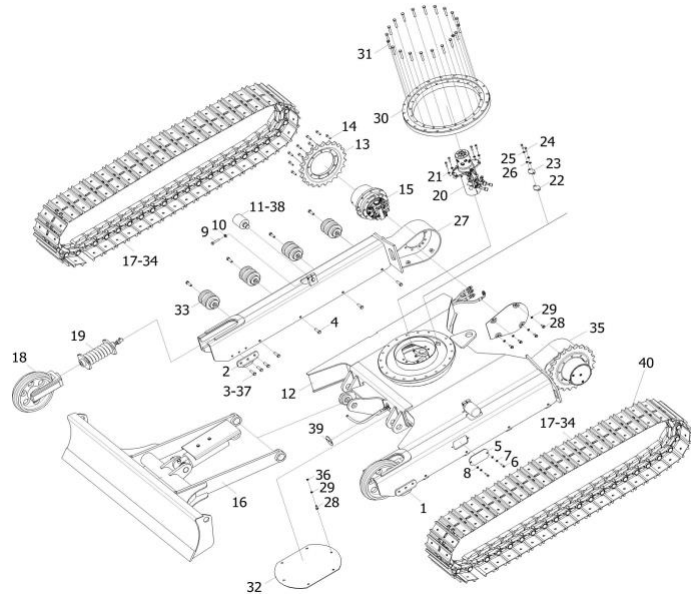

序号	编码	版本	DESCRIPTION	名称	数量	适用号机	互换	选配
POS	CODE	VER			QTY	SUIT NUM	INT	CHO
1	302530000021	A2	LEFT GUIDE PLATE	左导向板	2	230001		
2	302530000022	A2	RIGHT GUIDE PLATE	右导向板	2	230001		
4	701104014025	1	BOLT	螺栓	16	230001		
5	302030000752	A1	LATERAL COVER PLATE	侧盖板	2	230001		
6	701104008026	1	BOLT	螺栓	10	230001		
9	701103012047	1	BOLT	螺栓	2	230001		
10	701508012002	1	WASHER	垫圈	2	230001		
11	750103000011	1	DRAG CHAIN WHEEL	托链轮	2	230001		
12	878540100001	S2	CHASSIS FRAME	下车架 (配NACHI行走马达)	1	230001		
13	750104000057	1	DRIVING WHEEL	驱动轮2CFG40UF	2	230001		
15	730250000646	1	TREAD MOTOR	行走马达PHV-3B-35B-PT-9923A	2	230001		
16	878540200000	S3	DOZER ASSEMBLY	推土铲总成	1	230001		
17	750101000028	1	BELT TRACK ASSEMBLY	履带总成	2	230001		
18	750105000016	1	IDLE WHEEL	引导轮	2	230001		
19	750106000017	1	TURGOR DEVICE	涨紧装置	2	230001		
20	739802000138	1	CENTER SWIVEL JOINT	中央回转接头	1	230001		
21	701508010001	1	WASHER	垫圈	12	230001		
22	302490001008	A1	RUBBER MAT	橡胶垫	1	230001		
23	302030000753	A2	COVER PLATE 2	盖板2	1	230001		
24	701104006017	1	BOLT	螺栓	2	230001		
25	701504006002	1	WASHER	垫圈	2	230001		
26	701510006003	1	WASHER	垫圈	2	230001		
27	814240020000	A1	RIGHT MOTOR COVER ASSEMBLY	右马达盖板总成	1	230001		
30	701103012035	1	BOLT	螺栓	40	230001		
31	750550000029	1	SLEWING BEARING	回转支承	1	230001		
32	302490042805	S2	BOTTOM GUIDE PLATE	底盖板	1	230001		
33	750102000042	1	THRUST WHEEL	支重轮	8	230001		
34	750101000036	1	BELT TRACK ASSEMBLY	履带总成	2	230001		
35	814240030000	A1	LEFT MOTOR COVER ASSEMBLY	左马达盖总成	1	230001		
37	701104012022	1	BOLT	螺栓	12	230001		
38	701512030001	1	STOP RING	挡圈	2	230001		
39	302010006539	S2	DIAPHRAGM JOINT MOUNTING PLATE	隔板接头	2	230001		
40	750101010359	S1	RUBBER BLOCK	钢履带橡胶块JD300B 1.1.1.040.02	90	230001		Y

敞篷司机室安装 (87852200000)
INSTALLATION OF OPEN CAB

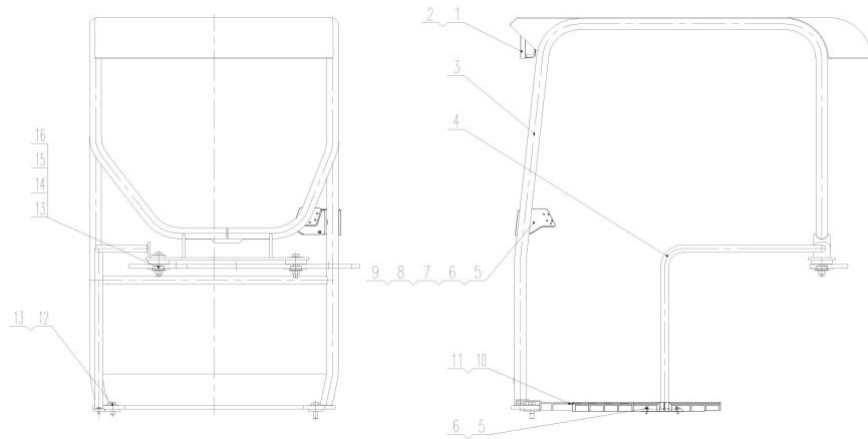

序号 POS	编码 CODE	版本 VER	DESCRIPTION	名称	数量 QTY	适用号机 SUIT NUM	互换 INT	选配 CHO
1	878597200111	S1	WIRE HARNESS(OPEN CAB)	40UF敞篷司机室线束	1	230001		
2	720214000189	S1	LED WORK LIGHTS	LED工作灯	2	230001		
3	878522100000	S3	WELDING OF OPEN CAB	敞篷司机室焊接	1	230001		
4	878522200000	S2	ARMREST WELDING	扶手焊接	1	230001		
5	701104008027	S1	BOLT	螺栓	4	230001		
6	701506008002	S1	WASHER	垫圈	4	230001		
7	302990007523	S1	MOUNTING BASE	显示屏安装固定座	1	230001		
8	701302005036	S1	SCREW	螺钉	4	230001		
9	701504005002	S1	WASHER	垫圈	4	230001		
10	334020003704	S2	RUBBER PAD	CFG40UF前橡胶垫 (敞篷司机室)	1	230001		
11	334020003705	S2	RUBBER PAD	CFG40UF后橡胶垫 (敞篷司机室)	1	230001		
12	701104016024	S1	BOLT	螺栓	2	230001		
13	701502016002	S1	WASHER	垫圈	4	230001		
14	701103016067	S1	BOLT	螺栓	2	230001		
15	701406016001	S1	NUT	螺母	4	230001		
16	304990000887	S1	BUSHING	螺栓衬套	2	230001		



南京润尚伟科技有限公司
CFG INDUSTRIAL LTD.

Add (地址) : 6200 S Oak Park Ave, Chicago, Illinois 96938, United States

江苏·南京·秦淮区·太平南路168号2幢926室

Tel (电话) : 773-927-8098

Web (网址) :

www.agrotkindustrial.com

P. C (邮编) : 96938